COMIC PAGE
SATURDAY,
JUNE 12, 1926.



(Copyright, 1926.)



TAINE FOX

HYONE TO
B HOUSE
SESSIONS
UP



Be Sure to Read the
WANT ADS
In This Section

ST. LOUIS POST-DISPATCH

Sunday Post-Dispatch Today, 118 Pages
FIRST NEWS SECTION, 16 PAGES.
SECOND SECTION (SPORT), 8 PAGES.
THIRD NEWS SECTION, 12 PAGES.
FOURTH NEWS SECTION, 12 PAGES.
FIFTH NEWS SECTION, 4 PAGES.
SIXTH NEWS SECTION, 16 PAGES.
SEVENTH NEWS SECTION, 4 PAGES.
WANT SECTION, 6 PAGES.
REAL ESTATE SECTION, 10 PAGES.
ROTOGRAVURE, 8 PAGES.
MAGAZINE, 10 PAGES.
COMIC SECTION, 8 PAGES.

VOL. 78. No. 279. PART ONE. ST. LOUIS, SUNDAY MORNING, JUNE 13, 1926. PAGES 1—16. ••••• PRICE 10 CENTS

CARPENTERS AND METAL MEN END 30-YEAR DISPUTE

Officers of Two Unions Sign Agreement Defining Jurisdictional Rights in Building.

MOST OF TRIM WORK FOR WOOD WORKERS

Contractors and Architects Had Sought Solution of Problem for Years Without Success.

By the Associated Press.

INDIANAPOLIS, Ind., June 12.—An agreement has been reached between the United Brotherhood of Carpenters and Joiners and the Sheet Metal Workers' International Association which is expected to settle a dispute that has existed for 30 years.

Executives of both unions have approved the agreement, which provides that the carpenters will do the metal trim work in building construction and the sheet metal workers will have jurisdiction over the erection of metal columns.

Efforts have been made for several years by the contractors' organizations and architects to settle the controversy, but without success.

The agreement was drawn up by committees representing the carpenters and the sheet metal workers and has been signed by William L. Hutcheson, president of the carpenters, and John J. Hynes, president of the metal workers, although it is not known whether it has been presented to the board of the latter organization. This, however, is considered a formality. The headquarters of the latter organization is in Washington.

Labor Interests Await Confirmation From Washington.

By the Associated Press.

CLEVELAND, O., June 12.—Cleveland labor interests tonight were awaiting official confirmation from international headquarters of the Sheet Metal Workers' Union in Washington of the International Carpenters' Union announcement that an agreement terminating the jurisdictional disputes of the two unions has been reached.

Announcement of the agreement was made today by Harry McLaughlin, president of the Cleveland Federation of Labor and member of the Carpenters' District Council.

It was stated here there was little doubt that the approval of the Sheet Metal Workers International would be forthcoming within a week.

For 30 years both unions have been engaged in a bitter struggle to obtain the exclusive privilege of doing metal floor trimming work in buildings under construction. The trouble developed intermittently and was the cause of numerous strikes which tied up important building operations in Cleveland, resulting in the loss of millions of dollars to contractors. The document contained the signatures of William L. Hutcheson, general president of the International Carpenters' Union; John T. Dunsgrove and Frank Duffy, representing the carpenters.

Signatures of Sheet Metal Workers' International attached to the agreement are those of John J. Hynes, Thomas Fay, W. J. Rooney, E. Pattison and James T. Moriarity.

HOOKS AND EYES VS. BUTTONS

Issue Threatens Mennonites Over Method of Fastening Clothing.

By the Associated Press.

WATERTOWN, N. Y., June 12. A modernist-fundamentalist controversy threatened the ordinarily peaceful annual conference of Mennonites, known as "hook and eye Baptists."

Nearly 1000 members of the sect are expected to attend the annual meeting which opens tomorrow at Kirchnerville, N. Y., and continues until all controversial matters have been settled.

The chief obstacle threatening this year's conference is a movement, fostered by many of the younger Mennonites, in favor of discarding a rule of their church, which prohibits the wearing of buttons on clothing.

Flyer Burned to Death in Plane.

By the Associated Press.

VANCOUVER, Wash., June 12. Lieut. Henry Good, reserve officer of Portland, Ore., was burned to death late today when his plane burst into flames and crashed at Pearson field here. Julius C. Clifford of Hanford, Wash., a reserve officer in the quartermaster corps, a passenger, jumped from the plane just before it struck the ground. He was seriously injured.

New Red Train to Carry Cardinals to Chicago

All Furnishings Bear Insignia of Papal Legate — Decorated With Rich Draperies and Special Wall Panels.

By the Associated Press.

NEW YORK, June 12.—Painted in cardinal red, even to the wheels and running gear, the seven special railroad cars that will carry Cardinal Bonzano, Papal Legate, and other high dignitaries of the Catholic church to the Eucharistic Congress in Chicago, will arrive here tomorrow from Chicago.

Cardinal Bonzano's own private car, consisting of five luxurious compartments, is regarded as one of the most beautiful ever made.

All of the furnishings bear the insignia of the Papal Legate and the car is decorated with rich draperies and special wall panels. The dining car also has been specially appointed, with fine linen and silverware engraved with Cardinal Bonzano's coat of arms.

Another car is fitted as a library and lounge car with a special selection of books.

The six Cardinals and other prelates who will accompany Cardinal Bonzano on the train, which leaves the Grand Central Terminal at 10 a. m. Wednesday, will have quarters in the other four cars, which also have been especially equipped.

The train will be manned by a selected crew of the New York Central Railroad, and Pullman company from enginemen to porters. Neil Mooney, assistant general passenger agent of the New York Central, will be in charge of it. The special cars have just been completed at the Pullman shops in Chicago.

The train will make six stops on its journey to Chicago, arriving there Thursday morning.

ONLY 15 CENTS A DAY FOR FOOD IN 20 YEARS

Jose Mora, Recluse, Now 84, Padlocked Bathroom to Obtain Immortality.

By Leased Wire From the New York Bureau of the Post-Dispatch.

NEW YORK, June 12.—Twenty years ago a quack doctor advised Maria Jose Mora, then one of New York's foremost photographers, that to take a bath would destroy a magnetic quality which, so the quack said, gives endless life. Old Joe, as he is known, returned to his rooms at Hotel Bresclin and put four padlocks on his bathroom door.

A few days ago the 84-year-old recluse was found in his room, weak and exhausted under the wreckage under his bed that had fallen on him. The padlocks on the bathroom door, rusted a bit, were still in place.

The old man whose sister was the wife of the Brazilian Ambassador to Germany when Bismarck all-powerful, was taken to St. Vincent's Hospital, where physicians and nurses gave him a bath. Every day they bathe him.

Meanwhile, David C. Godwin, attorney, will ask Supreme Court Justice Mullan Tuesday to appoint a guardian who will see that Old Joe is well taken care of and attempt to discover just how rich he is.

He is known to have more than $200,000 in the bank and land in Cuba and Long Island. Old Joe lived in his room on 15 cents a day for food. He let anyone who would buy him a bowl of soup or sandwich, while his daily 15 cents went for pie and cake, delicacies he could not live without.

ANNA GOULD'S SHARE OF ESTATE IS NOW $9,041,000

Accounting Shows Income for Three and Half Years Was $1,925,683.

NEW YORK, June 12.—An accounting filed in the Supreme Court today revealed that the share of the estate of Jay Gould held for the benefit of Anna Gould, Duchess de Talleyrand, amounts to $9,041,329.

The accounting was filed by Edwin Gould and Helen G. Shepard, as trustees and the Farmers' Loan and Trust Co. of New York, as substitute trustees, and covers the period from May 20, 1922, to Dec. 28, 1925. During this same period the estate receiving income for the benefit of the Duchess de Talleyrand totaling $1,925,683, of which $1,612,282 was paid to her or for her account.

CONVICTED OF MURDER PLOT

Mrs. Alberdina Frank Gets 5 Years in Kansas City Court.

By the Associated Press.

KANSAS CITY, June 12.—Mrs. Alberdina Frank, charged with attempting to murder her husband, E. L. Frank, was found guilty by a jury in Circuit Court here tonight and sentenced to five years in the penitentiary.

The woman and Carl B. Davis, grocer, admitted plotting the death of Frank, but said that at the last moment they decided not to go through with their plan. Davis was convicted two weeks ago and received an eight-year sentence. Joel Dill, a city detective posing as a gunman, had been hired by Mrs. Frank and Davis to kill Frank. Dill was paid $600 by the woman, then he arrested the pair. The Franks were married in St. Louis two years ago. She is 24 years old.

DIVORCE FIXER LOSES SUIT FOR $100,000

Claim That of Cyrus R. Shipman Against Mrs. Catherine C. Thorne of Chicago.

Special to the Post-Dispatch.

CHICAGO, June 12.—Divorce-fixing is against public policy, Circuit Judge David M. Brothers declared today when he declined to listen to the suit for $100,000 brought against Mrs. Katherine C. Thorne, by Cyrus R. Shipman, a former friend of Mrs. Thorne.

Shipman claimed that he had been offered 1000 shares of Montgomery Ward & Co., stock, with a value of at least $100,000 by Mrs. Thorne if he would bring about a divorce between William C. Camp and his first wife, Elita Otis Camp, once noted in New York as an actress, and now an invalid. Shipman was successful, he claimed, and after the decree was signed, Mrs. Thorne married Camp. But she refused to turn over the stock, according to the complaint.

Attorney Harry Markheim, representing Mrs. Thorne, filed a demurrer to the suit. Even if Shipman's story were true, he asserted, there were no grounds for legal redress.

Judge Brothers agreed with this statement. He upheld the demurrer but allowed Attorney Gideon Thompson, representing Shipman, 10 days in which to file an amended declaration.

Mrs. Thorne, the mother of Gordon C. Thorne, club man whose marital activities have given him much publicity, was not in court. She is the widow of William C. Thorne, late vice president of Montgomery, Ward & Co. She received an estate of nearly $2,000,000 at the time of her first husband's death. She later divorced Camp when she discovered him in a love affair in Los Angeles with a movie actress.

W. L. MELLON'S SON-IN-LAW DIES AFTER TOOTH IS PULLED

Alex Laughlin Jr. Does Not Recover Consciousness After Anesthetic Is Given.

By the Associated Press.

PITTSBURG, Pa., June 12.—Alex Laughlin Jr., son-in-law of W. L. Mellon, new Republican State chairman of Pennsylvania, died in a hospital here today following extraction of a tooth. He went to the hospital earlier in the day to have the tooth taken out and died without regaining consciousness after an anesthetic was administered.

Mr. Laughlin was president of the Central Tube Co., with a plant near Beaver, Pa., and was associated with a number of other business concerns. He was a graduate of Yale and was a veteran of the World War. He was 36 years old. W. L. Mellon is a nephew of the Secretary of the Treasury.

90,331 RECALL SIGNATURES

Names on Anti-Miller Petitions 50 Per Cent Over Total Needed.

Signatures to the petitions for the recall of Mayor Miller have been brought to a total of 90,331, which is 50 per cent more than the minmium requirement of 60,456 for an election on the question. A margin is necessary to cover faulty signatures, but the Miller Recall Committee is retaining 120,000 as its goal.

Whether the distinction of signatures by wards to meet charter provisions has been attained has not be announced. There is some time available still before it would be necessary to file the petitions to have the recall acted on at the August primary or November election.

LEGAL STEPS ARE TAKEN TO DESTROY ILLINOIS BREWERY

Prohibition Chief in St. Louis Obtains Court Order Against Probst Plant at New Athens.

20,000 GALLONS OF BEER SEIZED THERE

Official Records Disclose Plant as Offender at Intervals Almost Since Advent of Dry Law.

An injunction and order to show cause why 20,000 gallons of beer and beer-making equipment, seized June 2 by prohibition agents in the Probst Brewery at New Athens, Ill., 25 miles southeast of St. Louis, should not be destroyed, was obtained yesterday by United States District Attorney Potter of East St. Louis and Prohibition Administrator Phillips of St. Louis, from United States District Judge Lindley in Danville, Ill.

Under the injunction all persons are stopped from entering the brewery and from removing from it any beer or equipment, and the officers of the Probst Pure Products Co. are directed to show cause why a destruction warrant should not be issued.

Since the raid June 2, which was undertaken on orders of Administrator Phillips following receipt of information that beer was being hauled from the brewery to saloons in adjacent cities and towns, prohibition agents have been attempting to establish ownership of the plant.

Obstacles Met Heretofore.

In their investigation they have checked over official reports, which showed that the brewery has been in operation at intervals almost since the day the prohibition law became effective, and that official steps toward closing it have met with one or another obstacle so that until the recent raid there had been no real curb on the brewery.

As early as April, 1921, according to the reports, authority to seize the brewery was asked for by agents, but no seizure was made. The officers of the brewery company were arrested, but the prosecution never has been pressed.

At that time, one of the reports stated, the prohibition agent in charge in East St. Louis was offered a bribe of $2000 to permit a large shipment of the beer on hand to Herrin, DuQuoin, Zeigler and Wellsville. A few months later this agent seized a carload of beer being shipped from the brewery to Herrin, and arrested officers of the brewery, including Isfried Probst, the president; George Probst, secretary and treasurer; Theodore J. Probst, vice president, and Ben J. Probst and August Barthel, directors. Cases against them were nolle prossed by the District Attorney's office.

Operated Without Permit.

In 1923 an application for renewal of a permit to manufacture a cereal beverage was refused by the Department because of the pending prosecution, but an inspection a few months later disclosed 600 barrels of beer on hand, indicating, the agent said, that operation has continued without a permit.

Following another raid, in 1924, District Attorney Potter sought an injunction against the officers of the brewery, but it was refused by Federal Judge English, now under impeachment, on the ground of insufficient evidence. At that trial the brewery officials were represented by Judge English's son, George W., Jr., and Charles B. Thomas, former referee in bankruptcy.

From that time the brewery did not come to public attention until a group of agents from Administrator Phillips' office visited it the night of June 2, seizing a truckload of beer which was leaving the plant, and seizing 20,000 gallons of beer in vats and a large number of barrels with the beer-making equipment. They arrested three men in the brewery and two on the truck.

Unable to Find Owners.

The agents have been unable to find anyone who will admit financing the operations. W. Frank Cunningham, first assistant to Administrator Phillips, could learn little from those arrested. Benjamin J. Probst, who resides across the street from the brewery and operates the Okaw Creamery Co., in a part of the building, denied any knowledge of the ownership of the beer. He said he did not even

Continued on Page 3, Column 7.

SENATE NOT LIKELY TO SEAT VARE, IF ELECTED, LEADERS SAY; PAY-OFF OF WORKERS 'LIKE RUN ON A BANK'

TWO STILL IN PRISON FOR CRIME ANOTHER ADMITS

State Penal Board Holds Up Recommendations in Case of Ernest Wallace and Angelo Timponi.

MORE EVIDENCE DESIRED BY BODY

Men Were Convicted of $4700 Payroll Holdup at Missouri Baptist Sanitarium in St. Louis.

By a Jefferson City Correspondent of the Post-Dispatch.

JEFFERSON CITY, June 12.—Although they have been declared innocent of the robbery for which they are serving long prison sentences, by the confession of another man who said he participated in the crime, Ernest Wallace, 24 years old, and Angelo Timponi, 22, both of St. Louis, may have to remain in the penitentiary indefinitely, unless additional corroborative evidence is submitted at their second hearing before the State Penal Board, set for Monday, on their application for full pardons.

Members of the penal board today admitted nothing had developed to cast any doubt upon the confession clearing Timponi and Wallace of the crime of which they were convicted, a $4700 payroll holdup at the Missouri Baptist Sanitarium in St. Louis on Nov. 13, 1923. They said the board desired more evidence before making any recommendation to the Governor.

The board is reluctant to recommend a full pardon, it was said, on no evidence other than the confession of a man, who, since making the statement, has been sent to the penitentiary for another St. Louis robbery.

Sentences of the Two Men.

Timponi has served two years and one month of a five year sentence. With merit and three-fourths sentence allowances he will be released within 10 months, on April 1, 1927. Wallace received a 20 year sentence. He was brought to the penitentiary with Timponi on May 16, 1924. Wallace's conviction was affirmed by the Supreme Court.

The case has dragged along since last March when James Walsh of St. Louis, now serving a term in the penitentiary, confessed to St. Louis police that he and two other men he named in the confession, had carried out the Baptist Sanitarium robbery. He declared Timponi and Wallace were innocent of the robbery. Walsh made the confession following his arrest on a robbery charge and before his conviction.

Sigmund Bass, attorney for Timponi and Wallace, brought the confession to the Penal Board last March, and Walsh later repeated it to Parole Commissioner A. H. Steinbeck, a member of the board, when he was brought to the prison.

Reason for the Delay.

Following the first hearing on May 10 last, Commissioner Steinbeck said the case had been postponed until the June parole hearing, so that some recommendation could be obtained from Circuit Attorney Sidener and Circuit Judge Falkenhainer, the trial judge. No such statements have been received, Steinbeck stated today. Steinbeck said the case might be continued indefinitely when it comes up Monday, if no additional evidence was brought in by the men's attorneys.

Until recently Wallace was a trusty chauffeur, driving an automobile for Dr. Cortez F. Enloe, Director of Penal Institutions. His trusty privileges were canceled following the recent escape of a cellmate, also a trusty chauffeur, although prison officials said they had no definite information that Wallace knew of the plans for the escape. Timponi is assigned to work in one of the prison factories.

Seeks $1,000,000 for Guard Boats.

WASHINGTON, June 12.—President Coolidge today asked Congress for a supplemental appropriation of $1,000,000 to start construction of the 10 new Coast Guard cuters authorized for use against rum runners and customs law violators.

Vare and His Campaign Manager



—Pacific and Atlantic Photo.

Left to right—Harry Mackey, campaign manager for the Vare force, with Representative William S. Vare as they left the Senate building Wednesday after the Reed Committee had begun its investigation of the recent Pennsylvania primary, in which Congressman Vare won the nomination for the United States Senate.

LOCAL SHOWERS PROBABLE TODAY, COOLER TOMORROW

THE TEMPERATURES.

6 a. m.	69	4 p. m.	91
7 a. m.	72	5 p. m.	*92
8 a. m.	70	6 p. m.	91
9 a. m.	69	7 p. m.	88
10 a. m.	71	8 p. m.	87
11 a. m.	75	9 p. m.	68
12 Noon	81	10 p. m.	*79
1 p. m.	87	11 p. m.	*77
2 p. m.	89	12 midnight	*78
3 p. m.	90	1 a. m.	*75

*Indicates street reading.

Highest yesterday, 92, at 5 p. m.; lowest, 67, at 8 p. m.



Official forecast for St. Louis and vicinity: Mostly unsettled today and tomorrow, with local showers or thunderstorms; cooler tomorrow.

Missouri: Mostly unsettled today and tomorrow, with local showers or thunderstorms; not so warm today in northwest portion; cooler tomorrow.

Illinois: Unsettled today and probably tomorrow, with occasional showers or thunderstorms; cooler tomorrow in south and central portion.

Sun sets today at 7:27 p. m.; rises tomorrow, 4:34 a. m.

Week's Weather Outlook.

WASHINGTON, June 12.—Weather outlook for week beginning Monday: Upper Mississippi and Lower Missouri Valleys: A period of scattered thundershowers at beginning, about middle and again toward end. Cool first half and moderate temperatures thereafter.

Thermometer 95 at Mexico, Mo.

MEXICO, Mo., June 12.—The thermometer registered 95 degrees here today and weather conditions are unsettled. The drouth in this section remains unbroken and farm crops are suffering for lack of rainfall.

Drouth Broken After Prayer.

ROCK HILL, S. C., June 12.—A 65-day drouth was broken today by a 15 minutes' shower within 24 hours after Rock Hill residents had completed a series of prayer meetings for rain.

CAN'T SURVIVE BOBBED HAIR

Man Kills Himself When Wife and Daughter Follow Fashion.

By the Associated Press.

GOUVERNEUR, N. Y., June 12.—Royal Bogardets committed suicide with a knife upon hearing that his wife and daughter, Leola, 18, had bobbed their hair. Mrs. Bogardets said he told them they had disgraced him.

PITTSBURG LINE TO THE CASHIER LASTED 3 DAYS

Witness Before Reed Committee Says He Saw Man With Roll of $10 Bills Three Inches Thick.

TOTAL OF $1,422,000 KNOWN EXPENDITURES

Pittsburg Mayor Alleged to Have Told City Employes to "Deliver" for Pepper or Be Fired.

By CHARLES G. ROSS, Chief Washington Correspondent of the Post-Dispatch.

WASHINGTON, June 12.—While the Reed Campaign Fund Investigating Committee of the Senate continued today to write a record of almost unbelievable corruption in the Pennsylvania millionaires' primary of May 18, which returned Boss Vare of Philadelphia as the winner of the Republican senatorial nomination over Gov. Pinchot and Senator Pepper, the impression grew at the Capitol that the Senate would not allow Vare to receive the fruits of his victory.

The ironical fact was commented upon that Senator Reed of Missouri, outstanding leader of the new movement for dry law modification, was the chief agent in uncovering the facts upon which Vare, the wet candidate in the primary, may be denied a seat.

Senators of both parties, wets and drys, privately expressed disgust at the evidences of vote buying and general rottenness in the primary, and predicted that if Vare is elected in November and presents his credentials, an effort will be made to read him out.

No Specific Remedy Offered.

Some Senators emphasized the need of legislation to check spending orgies in primary contests, but none, for the moment, had a specific proposal that would overcome the effect of the Supreme Court decision in the Newberry case. The Court held in this case that the Federal Government had no control over State primary elections.

It was pointed out in today's discussion, however, that the Senate is the sole judge of the qualifications of its members and by a majority vote may refuse to seat or may expel anyone whose election expenditures are found to have been excessive.

Discussion of the slush fund used for Vare, a large part of which went toward the buying of votes under the guise of employing "watchers" at the polls, led inevitably to renewed citation of the resolution of 1922 by which the Senate whitewashed and tarred Newberry at one and the same time.

The words of present significance are those in which the Senate, while seating Newberry, declared that the expenditures in his behalf were "harmful to the honor and dignity of the Senate and dangerous to the perpetuity of a free Government."

Pennsylvania a Knockout.

If the Newberry expenditures were "harmful," those for either Pepper or Vare can only be described as a complete knockout. The total known to have been spent for Newberry was $195,000. That was chicken feed compared with the money laid out on the Vare and Pepper campaigns. The known total spent for Pepper, as brought to light by the Senate committee, stands at $1,046,000, of which the Mellons contributed $75,000 and Joseph R. Grundy, manufacturers' lobbyist for a high tariff, personally gave, or advanced on notes, $400,000.

When the committee adjourned this afternoon till Monday morning to await the appearance of more Pennsylvania witnesses, the Vare total stood at $181,000. That sum represented a mere scratching of the surface of Vare's campaign in the western part of the State. Details of the campaign in the other end, the Philadelphia end, are yet to be dug out.

Evidence already given has

Continued on Page 2, Column 5.

WOULD-BE RESCUER, LOST FOR 5 HOURS AT SEA, PICKED UP

Woman, Carried Out of Sight of Land, Swims and Floats Till Saved.

By the Associated Press.

MIAMI BEACH, Fla., June 12.—Miss Svea Bohman, 27 years old, of New York City, thought to have been drowned off shore here late yesterday in attempting to save an unidentified man from drowning, returned here shortly afternoon today after being rescued in the Gulf Stream.

Miss Bohman, while in the surf, responded to the cries of a man in distress almost a mile from shore near the Government jetties. She said that she was carried out to sea after failing to reach the man and soon developed cramps, which prevented her from swimming back to shore. Darkness found her floating in the Gulf Stream beyond sight of land, she said, and for five hours she swam and floated in the current before being rescued by a fishing craft which proceeded with her to Fort Lauderdale, Fla. She apparently suffered no ill consequences from her experience.

25 WOMEN STRIKERS GO TO JAIL

Begin Terms at Chicago for Contempt of Court.

Special to the Post-Dispatch.

CHICAGO, June 12.—Twenty-five women, some young and apparently carefree girls, some middle-aged mothers, marched to the county jail today and surrendered to serve sentences of from 10 to 70 days on contempt charges. They are members of the International Ladies' Garment Workers' Union. The sentences were imposed by Judge Denise Sullivan of the Superior Court for alleged violation of an injunction in connection with a strike in April, 1924.

Hidden amidst the mass of laughing, jesting and sometimes weeping women were two men who also had been sentenced. In addition to the jail terms, most of the defendants were fined from $100 to $350.

BRIDGE HAND OF 13 SPADES

St. Louisan's Luck Startles American Club at Shanghai.

Special Cable to the Post-Dispatch.

SHANGHAI, China, June 12.—During a friendly bridge game at the American Club here this afternoon, N. J. Ulbright of St. Louis held a hand of 13 spades. This deal caused a sensation among followers of the game here.

MAN CAPTURED AFTER ROBBING WOMAN OF $1150

Waited at Victim's Home Several Hours for Her to Go to Bank and Return With Payroll.

SURRENDERS AFTER RUNNING FOR A MILE

Pursuers Had No Trouble Keeping Him in Sight Because of White Overalls He Wore.

Edward L. Barrett, a painter, who says he resides at 1001 Bompart avenue, Webster Groves, made a terrible fizzle of robbing Mrs. Louis H. Ellwanger of an $1150 payroll as she entered her home at 5451 Bates street yesterday. She was carrying the money from a bank, to be used by her husband, a painting contractor, to pay off his employes.

Barrett got the money, but under pursuit tossed it away, and he was captured.

He might have escaped had it not been for his painter's white overalls, which made it easy to keep him in sight throughout the mile chase. That was his first mistake. His second was that his weapon for the robbery was a .22-caliber revolver. It was not forbidding enough to keep his pursuers at bay. And his third mistake was that he primed himself with 10 drinks of whisky, and when the effects wore off, he could run no farther and gave up. But his worst mistake, Barrett figures, was that he tried robbery to get money when he was out of work and broke. He has a wife and one child.

Goes Early and Waits for Money.

Barrett learned of the practice of Mrs. Ellwanger of going to the Grant State Bank at Morganford road and Gravois avenue each Saturday to get payroll money from a friend. Yesterday he called at the Ellwanger home at 10:30 a. m. He had been promised work by her husband, he told Mrs. Ellwanger. He would wait around for him. He stood in an alley beside the house. Presently Mrs. Ellwanger went to the bank. When she returned, at 12:30 p. m., Barrett was still there. He followed her into the house, and when he pointed his revolver at her, she surrendered the money.

He passed on through the house and, as he went through a rear door, fired a shot to compel Mrs. Ellwanger to remain indoors as he had directed. She was moving toward a side door and screamed.

Raymond R. Roehrig, 33, an accountant residing next door, ran out in time to see Barrett running through the alley toward Cologne avenue, and took up the pursuit, shouting "Stop the robber!" Barrett turned west in Cologne avenue to Gravois avenue. Roehrig there encountered a Western Union messenger in a Ford roadster. He attempted to take up the pursuit in the car, but a tire blew out. Roehrig resumed on foot, accompanied by the messenger. They pursued Barrett's white overalls through the new subdivision that was Mueller's Park, and into St. Mathews' Cemetery.

A Tombstone His Fort.

There the case became a hide-and-seek affair, but Barrett had little chance to hide—the white overalls again. He paused behind trees and gravestones in an effort to regain his fast-failing breath. Finally Barrett took up his stand behind a monument and opened parley with his pursuers. He pointed a revolver at them.

"I saw it was only a .22," Roehrig said, "and stayed 50 feet off."

Barrett told his pursuers to get out.

"I told him he might as well give up," Roehrig said, "that we would catch him sooner or later. He had no chance with those white pants."

Barrett ended the parley and again started running. He leaped the fence into Bates street and encountered an automobile.

Surrenders to a Policeman.

It was that of Gus Stumhofer of 5000 Gravois avenue. Barrett demanded a ride. Stumhofer ignored him and Barrett fired a shot, but kept on running. He threw away the $1150 and Stumhofer picked it up. Barrett's route was nearly a circle. He was running on Bates street in the direction of the Ellwanger home. At Morganford and Gravois, he became winded again and took refuge behind a shed. The whole neighborhood had been aroused on the chase and quickly congregated at the corner.

After a few minutes Barrett tossed away his revolver and walked into the open, his hands in the air. Policeman Guy F. Richardson was waiting for him and took him into custody. Richardson was one of those aroused by the chase. He had been off duty at his home, 4150 Concordia avenue, when a neighbor rushed in, telling him, "Get your gun, there's a robbery."

Drop Beer and Join in Pursuit.

Meanwhile Stumhofer, in his automobile, had passed a saloon at 4301 Bates street and had picked up two city detectives who were raiding the place. They dropped the beer they were carrying out and joined the chase, arriving just as Barrett surrendered.

Ellwanger passed through all this hullaballoo without knowing what it was all about. He was on his way home to get the payroll and it was not until he got there that he learned that the chase was after the payroll.

By chance yesterday he had taken away with him in the morning his police dog, which usually guards Mrs. Ellwanger on her trips to and from the bank.

ST. LOUIS POST-DISPATCH

Founded by JOSEPH PULITZER, Dec. 12, 1878.

Published Daily by The Pulitzer Publishing Co., Twelfth Boulevard and Olive Street. (Member Audit Bureau of Circulations.) MEMBER OF THE ASSOCIATED PRESS. The Associated Press is exclusively entitled to the use for republication of all news dispatches credited to it or not otherwise credited in this paper and also the local news published therein. All rights of republication of special dispatches herein are also reserved.

SUBSCRIPTION RATES BY MAIL IN ADVANCE.

Daily and Sunday, one year.....$10 00
Daily, without Sunday, one year... 8 00
Sunday only, one year..... 5 00

Remit either by postal order, express money order or St. Louis exchange.

Delivered by city carrier or out-of-town dealers:

Daily only 50c month; Sunday, 10c a copy.

Entered as second-class matter July 17, 1879, at the Postoffice at St. Louis, Mo.

Phone MAin 1111.

Papal Delegate Arrives in New York



—Pacific and Atlantic Photo.

Representative of the head of the Roman Catholic Church (left) accompanied by Cardinal Hayes of New York, responding to welcome from Americans as boat approached pier in Hudson River.

GERMAN CARDINAL TRAVELING INCOGNITO

Archbishop of Munich One of Eight Foreign Catholic Prelates Now in U. S.

By Leased Wire From the New York Bureau of the Post-Dispatch.

NEW YORK, June 12.—While preparations went forward today for sending 25,000 pilgrims from New York to the International Eucharistic Congress in Chicago, June 20 to 25, New York churchmen found out with surprise that not seven but eight foreign cardinals were in New York.

The arrival of six cardinals, from Italy, France, Spain, Ireland, Austria and Hungary was widely heralded today. Another French cardinal had arrived in New York earlier.

But nothing was known about the quiet entry into the city of the German prelate, Cardinal von Faulhaber, Archbishop of Munich. Late today it was discovered that he had slipped off his steamer on Thursday and had not gone to the residence of Cardinal Hayes at Madison avenue and Fiftieth street for the usual visit.

Instead Cardinal von Faulhaber, traveling incognito, went direct to "a modest Brooklyn parish house," where he was still secluded tonight, his whereabouts still unknown to the New York headquarters of the Eucharistic Congress in the Hotel Vanderbilt.

Cardinal von Faulhaber is no stranger to New York, having visited here in April, 1923, when he was received at City Hall.

Tonight there were nine cardinals in New York counting the city's own Cardinal Hayes. Besides Cardinal von Faulhaber the alien prelates were: Cardinal Bonzano, the papal legate; Cardinal O'Donnell, primate of Ireland Cardinal Dubos, Archbishop of Paris; Cardinal Czernoch, Archbishop of Strigonia in Hungary; Cardinal Reig y Casanova, Archbishop of Toledo, Spain; Cardinal Piffl, Archbishop of Vienna, Austria and Cardinal Charost, Archbishop of Rennes.

G. O. P. REGULARS OPEN ARMS TO BROOKHART

Iowa Central Committee Paves Way for a Reconciliation With Radical.

By the Associated Press.

DES MOINES, Ia., June 12.—Iowa's State Republican organization meeting today for the first time since the primary in which Col. Smith W. Brookhart was nominated for the United States Senate over Senator A. B. Cummins, left the way clear for a reconciliation betwen the party machine and Brookhart. Their paths had parted some years ago and the breach was at its widest when Brookhart renounced President Coolidge in 1924 and the Central Committee joined with Senator Dan F. Steck on the successful contest against Brookhart's election.

The State Central Committee today made plans for the state Republican convention to be held here July 21 and designated former Gov. Nate E. Kendall as temporary chairman. The selection of Kendall was interpreted as a move to restore peace in the party. Sentiment of most of the members was that all measures to restore harmony should be adopted.

Committee members appeared interested chiefly in the campaign platform Brookhart will adopt. His speech at Mason City fair, which some party leaders declared savored of Socialism, has been widely discussed and seems just now to be the principal obstacle in the way of a reconciliation. Brookhart's statement that he had been misunderstood when he discussed limitation of capital earnings apparently has caused some of his political opponents of the past to withhold judgment until later in the campaign.

The views of the nominee and party regulars will come into prominence at the state convention, which will frame the party's platform for the campaign.

Brookhart and Cummins So Near, but Yet So Far.

By the Associated Press.

WASHINGTON, June 12.—While Senator Capper (Rep.) of Kansas, was advocating farm relief legislation in the Senate today, the two leading lights of the recent bitter primary struggle in Iowa—Smith M. Brookhart, victorious Republican senatorial nominee, and Albert B. Cummins, the vanquished—sat in the front row on the Republican side, with only four seats between them, each outwardly oblivious of the other.

Cummins kept his attention on Capper until, near the close of his speech, he left the chamber without a glance toward Brookhart. Meanwhile, Brookhart was receiving congratulations from many of his former colleagues, including Senator Caraway (Dem.) of Arkansas, who drafted the elections committee report which recommended the unseating of the Iowan, and led the successful fight on the floor for the seating of Daniel F. Steck (Dem.)

One of the four seats between Brookhart and Cummins was occupied for a time by Senator Butler (Rep.) of Massachusetts, chairman of the Republican National Committe, whose influence has been credited with great weight in the decision in the Steck-Brookhart contest.

Advertising Club Charters Boat.

The Advertising Club of St. Louis has chartered the steamer J. S. for a "pirate cruise" Tuesday evening. Guests have been asked to appear in pirate costume and prizes will be awarded for the most original displays.

PENNSYLVANIA FUNDS DEFENDED BY SENATOR

We Are No "Petty Western State," David A Reed Tells G. O. P.

By the Associated Press.

PHILADELPHIA, June 12.—The Republican State Committee, apparently burying all factional differences, today elected all officers unanimously. There was no indication of bitterness from the recent primary election, except that United States Senator David A. Reed, in a speech, said the Republican party should return to the convention system.

Reed said that the large expenditure of money in the primary was virtually required because of the silly mechanism of primary elections that was imposed in a burst of unconsidered reform 20 years ago. He referred to Pennsylvania as "no petty Western state."

William L. Mellon, of Pittsburg, nephew of the Secretary of the Treasury, was named State chairman without opposition. W. Harry Baker, who was in the field for re-election, withdrawing after a last-minute harmony plan had been arranged. Baker was elected secretary.

"The Republican party in Pennsylvania, whatever it may be in other states, is a great team," said Reed. "We have our rows, but when we have finished our family fights, we pull together and everyone of us has no doubt now of whom he will work for next November.

"This was not a contest between three men, candidates for Senator, and four men, candidates for Governor, but there was an infinite number of candidates for Congress, for the State Legislature, for the State Senate, for positions in our party organizations and four county offices, and necessarily, in all propriety, the expenditures of vast sums were required because of the silly mechanism of the primary.

"We have seen the time come when either a man must pour forth his entire personal fortune, or his friends must pour forth theirs, and that is wrong in a republican democracy such as ours."

Edward H. Streeter Dies.

KANSAS CITY, June 12.—Edward H. Streeter, 65 years old, formerly Superintendent of Schools at Carrollton, Mo., and for six years a member of the faculty of William Jewell College at Liberty, Mo., is dead here.

Senate Not Likely to Seat Vare, if Elected

Continued from Page One.

shown conclusively that the Vare total will run far over the Newberry fund. One witness has said that about half a million dollars was spent on watchers alone by the Vare and Pepper forces in Allegheny County (Pittsburg and environs); and corroborative testimony came today from a University of Pittsburg law professor who personally visited the headquarters of the two candidates during the week after the primary and saw the pay-off.

Known Total Is $1,422,000.

The known total for the three candidates, including $195,000 spent on the "cheap" Pinchot campaign, is $1,422,000.

Aside from the effect of the disclosures on Vare's fortunes, Washington political speculation today concerned itself with the prospect that the slush fund issue would be injected into the national campaign, to the detriment not only of the Republican campaign this year but of President Coolidge's chances for renomination in 1928.

The President comes into the picture because of his close alliance with Secretary Mellon. Mellon, indeed, is the very keystone of the arch which supports the Coolidge cause. It was because he wanted the Coolidge-Mellon economic policies perpetuated that Grundy, the head of the Pennsylvania Manufacturers' Association, became the principal angel of the Pepper campaign.

To what do these postulates lead? They lead to the conclusion that the smearing of Mellon with the dirt of the Pennsylvania primary will have a bad effect on the fame of Mr. Coolidge. Such, at any rate, is the view widely held by Republicans at the Capitol, and they are pleased or not according to whether or not they want Mellon and Mr. Coolidge continued in power.

Vare-Pepper Truce Reported.

Coincidentally with the developments before the investigating committee and in the Senate lobbies came confirmation of the report that the Pepper and Vare forces, true to the traditions of Pennsylvania politics, had patched up their feud and would work in harmony to keep the State safe for the G. O. P. This confirmation was found in the news from Philadelphia that W. L. Mellon of Pittsburg had been elected chairman of the Republican State Committee and W. Harry Baker, secretary.

Thus was carried out an agreement reached in Washington between the Mellons and Vare. Baker, a Vare man, retired as chairman of the committee to make way for W. L. Mellon, the nephew of the Secretary of the Treasury.

The Vare votes on the committee went to Mellon for the chairmanship, and the Mellon votes in return went to Baker for the secretaryship. Moved by strictly practical considerations, the lion and the lamb of the primary, the wet and the dry, lay down together.

Reed Refers to Arrangement.

Senator Reed referred to this significant harmony arrangement today while he was examining T. Henry Walnut, this chairman of the Pinchot Philadelphia committee.

"I have been told," said Reed, "that in the interest of God, morality and reform, the Pepper and the Vare factions have got together and the goose hangs high. Is that so?"

"I will answer in this way," said the witness. "If Harry Baker gets the Vare votes today in the election for State Chairman, they have not made peace, but if W. L. Mellon gets the Vare votes for chairman they have made peace."

"That would account for no one bringing a contest, wouldn't it?" asked Reed.

"Yes, I think it would," was the reply.

It may be remarked, parenthetically, that the arrangement referred to lends color to the charge made before the committee that Beidleman, who ran as the Vare candidate for Governor, was counted out in favor of Fisher, the Pepper-Mellon candidate. The defeat of Beidleman, in view of the decisive victory of his partner in the campaign, was one of the strange features of the primary. Beidleman showed up with the small end of the votes after early returns had put him far in the lead.

Walnut Tells of Corruption.

Telling a story of corruption in Philadelphia which almost, but not quite, matched similar testimony with regard to Pittsburg, Walnut related that when certain ballot boxes were opened after a municipal election last year, it was found that the votes had varied by a hundred to the precinct from the returns given out by the election officials. He estimated that 50,000 votes could easily be changed by this sort of manipulation in Philadelphia.

"Was there any prosecution of the election officials in those wards where the boxes were opened?" asked Senator Reed.

"Yes."

"What happened to them?"

"They were acquitted."

Walnut said that there were not more than 600 or 700 watchers for Pinchot in the whole of Philadelphia, but that Vare watchers were thick. In some places they were lined up "six to 10 in a row."

"The Vare organization in Philadelphia," said the witness, "functions 365 days in the year."

Paid With Political Jobs.

"How are the workers paid?" asked Reed.

"They are advanced politically," replied the witness. "A great many of them hold city jobs. Then, too, they are able to get things done for their friends. It's a matter of pride and business with them."

"If a man is arrested," suggested Reed, "the ward heeler goes and gets him off, if he is the right kind of fellow?"

"Yes," replied the witness. "That's the ward leader's business."

Senator King asked why the good citizens of Philadelphia did not rise in rebellion against the machine.

"They are apathetic," the witness said. "You can't get a rise out of them."

"They seem satisfied," added King, "to stew in the juice of corruption."

Mrs. Pinchot Gave $50,000.

The witness added one item to the committee's information on the Pinchot fund. He said that Mrs. Cornelia Pinchot, the Governor's wife, contributed $10,000 to the Philadelphia City Committee. This brings her total recorded contribution to $50,000, all of which is included in the estimate of the $195,000 total for Pinchot.

Beutel was for Gov. Pinchot. He wound up his detailed story of Pittsburg election corruption by asserting that the balance of power in that city could always be bought.

"I am thoroughly convinced that it was bought this last time," he added.

"Was that the rottenest election you have ever had?" asked Senator Reed. "That's very superlative, 'the rottenest election in Pittsburg,'" said the witness. "I'll say it was bad. It was bad, even for Pittsburg."

Beutel said that the Pittsburg organization functioned in the primary, as a whole, for Senator Pepper.

Out of curiosity, Beutel, on the day after the primary, went to the Pepper and Vare headquarters to see the "watchers" getting their pay. His observations, he said, convinced him that the estimate of 50,000 watchers on the Vare and Pepper payrolls in Allegheny County was not far wrong.

Describes the Pay-off.

He told first of the scene at the Hotel Henry, where the Pepper hired men were getting theirs.

"There was a paymaster behind a table," he said, "and the workers were lined up. They were coming in one at a time and getting the cash. I should say that the line was about 150 to 200 feet long.

"The line was there continuously on Wednesday and Thursday. I went back Friday and found a smaller line, but they were still paying continuously. On Saturday there was still a scattering line.

"I got out my watch and estimated that they were being paid at the rate of 200 to 300 an hour. Sometimes, there was a roll of money already made up for the applicant."

"So they paid in rolls," asked Reed. "Oh, yes," replied Beutel. "It was the exception when a man got a single bill."

"They were mostly $10 bills," he continued. "I saw one man with a roll this big." He picked up an ash tray from the committee table.

"And that object," said Reed for the record, "is about three inches in diameter." "Yes," replied the witness. The man had about all he could hold in his hand."

Paid on Certificates.

"There was a paymaster and he had two or three assistants. Apparently they paid on certificates or on little pieces of paper, two or three inches square. I think it was the ward leaders who were getting the larger amounts."

The witness told next of the Vare pay-off. This took place in an old theater building, running through a block. He heard a clamor there and went to see what was happening.

"It was people clamoring for their money," he continued. "The crowd there was larger than the crowd I later saw at the Pepper headquarters, but that was probably due to the fact that the Vare people were paying more slowly.

"They were paying off through a door in the building. The line was six wide and they were fighting for places. Four or five husky workers were trying to hold them in line. The line extended 150 to 200 feet."

"It was like a run on a bank?" suggested Reed. "Yes, it must have been something like that," replied Beutel. "The work went on actively on Wednesday and Thursday. On Wednesday at 5 p. m., while they were opening the money bags, a tear bomb exploded."

Bomb Routed the Crowd.

He explained that it was a common practice of the Pittsburg banks to put tear bombs in bags of money, the idea being that an unauthorized person opening a bag would probably do it the wrong way and get a shot of gas.

"This bomb exploded," he went on, "and the crowd was driven out into the street and the payment delayed for an hour.

"They paid there most of Thursday. Then the activity was transferred to an alderman's office, where they paid for the rest of that week. It has been testified here that they paid next week, too, but I don't know about that.

"At the Vare headquarters the workers were paid on certificates, green or white. A few of them got $5, but the majority received much more. I saw one of $40, $50 and $60. A man would get his money and peel off bills at the window, so that it was easy for an observer to see them."

"Was there any disappointment?" asked Reed. "Early in the morning after the primary," replied the witness, "there was a disappearance because the money was not there immediately, but after that things went along smoothly."

Brookhart at Hearing.

At this stage of the proceedings former Senator Brookhart, who came from his victory in Iowa, entered the room and was greeted cordially by the three committee members present—Reed, Blaine, La Follette.

"When are we going to investigate your campaign?" asked Reed smilingly.

"It won't take you long to investigate mine," replied Brookhart.

Reed invited Brookhart to sit down at the committee table, but the Iowan said he had an engagement.

Questioned by the committee, Beutel testified to an alleged condition of political rottenness in Pittsburg.

"Anybody in a two-cent campaign who spends enough money can swing an election," he said. "Workers came to us and offered their services but when they found we were short of money they lost interest. There are plenty of 'watchers' who will work for anybody who will pay them."

Beutel said that certain workers in Pittsburg had definite rates or quotations.

"You mean to say," asked Reed, "that if you get the ward leader you can carry them?" "Sometimes," he replied.

Leaders "Out for the Coin."

"That is to say," went on Reed, "that there are leaders who are out for the coin and the man who pays them gets the ward?" "Yes," replied Beutel, "there are large numbers of such men. It has already been shown in this hearing that there were enough people on the Vare and Pepper payrolls to swing the election in Pittsburg."

He went on to say that the chairmate of Charles C. McGovern, Pinchot supporter, that Vare and Pepper had 50,000 watchers in Allegheny County was fairly accurate.

"Certainly," he said. "Over 20,000 got money from the Vare and Pepper headquarters on the pay-off. At the Vare headquarters I noticed that many in line had handfuls of watchers' certificates, so it would appear that we

Continued on Next Page.

WASHINGTON, June 12.

THE Pennsylvania primary to date:

Spent for Pepper	$1,046,000
Spent for Pinchot	195,000
Spent for Vare	181,000
Grand Total	$1,422,000

ADVERTISEMENT

SALESMEN

An opportunity for an ambitious salesman with a successful sales record selling to the industrial trade. Must have a thoro knowledge of boilers and engines or mechanical equipment. This territory presents an opportunity for a man possessing these qualifications to build up an income of $5000 to $10,000 per year. Give complete details regarding your experience. Replies confidential.

NORTH AMERICAN FIBRE PRODUCTS CO.
CLEVELAND, OHIO

IF YOU love music, you will find greater enjoyment in the privilege of putting yourself into the music—you can with the Gulbransen Registering Piano.

$450 — $530 — $615 — $700

TERMS $3.00 WEEKLY UP



Kieselhorst's forty-seven year Policy: Instruments of nationally recognized quality; fair prices; reasonable terms.

KIESELHORST

Since 1879 — 1007 OLIVE STREET — Central 6200

PIANOS • PHONOGRAPHS • RADIOS

THE AMPICO IN THE MASON & HAMLIN AND HAINES BROTHERS PIANOS

THE WORLD'S BEST REPRODUCING PIANO

The AMPICO IN THE Knabe

The most wonderful and most welcome gift for the June Bride or the June Graduate is the Knabe Ampico or the Knabe Piano

Convenient Terms • Pianos in Exchange

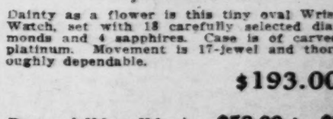
Open Evenings Until Nine O'Clock

Lehman PIANO CO.

Lehman Corner • 1101 Olive Street

EXCLUSIVE REPRESENTATIVE KNABE PIANO AND AMPICO

For the Graduate



Dainty as a flower is this tiny oval Wrist Watch, set with 18 carefully selected diamonds and 4 sapphires. Case is of carved platinum. Movement is 17-jewel and thoroughly dependable.

$193.00

Other Diamond Wrist Watches $58.00 to $900.00

Gold-Filled and Solid Gold ..... $9.50 to $50.00

A DIVIDED PAYMENT Charge Account here will make purchasing most convenient—*without any interest or extra cost.*

Hess & Culbertson Jewelry Company

9th and Olive Sts.—S. E. Corner

Elected

t I don't know about that.
"At the Vare headquarters all
e workers were paid on certain
tes, green or white. A few of
em got $5, but the majority re-
ived much more. I saw bills
$40, $50 and $60. A man would
t his money and peel off the
ls at the window, so that it was
sy for an observer to count
em."
"Was there any disturbance?"
ked Reed. "Early in the morn-
g after the primary," said the
itness, "there was a disturb-
ce because the money was not
ere immediately, but after that
ings went along smoothly."

Brookhart at Hearing.

At this stage of the hearing
rmer Senator Brookhart, fresh
om his victory in Iowa, entered
e room and was greeted cor-
ally by the three committee
embers present—Reed, King and
Follette.
"When are we going to investi-
te your campaign?" asked Reed,
illingly.
"It won't take you long to in-
stigate mine," replied Brookhart.
Reed invited Brookhart to sit
wn at the committee table, but
e Iowan said he had an engage-
ent.
Questioned by the committee,
eutel testified to an astonishing
ndition of political rottenness in
ttsburg.
"Anybody in a two-sided cam-
ign who spends enough money
n swing an election," he said.
Vorkers came to us and offered
eir services but when they found
e were short of money they lost
terest. There are plenty of
atchers' who will work for any
dy who will pay them."
Beutel said that certain wards
Pittsburg had definite market
otations.
"You mean to say," said Reed,
hat if you get the ward leaders
u can carry them?" "Usually,"
replied.

Leaders "Out for the Coin."

"That is to say," went on Reed,
hat there are leaders who are out
r the coin and the man who pays
em gets the ward?" "Yes," re-
ied Beutel, "there are large num-
rs of such men. It has already
en shown in this hearing that
ere were enough people on the
re and Pepper payrolls to swing
e election in Pittsburg."
He went on to say that the es-
te of Charles C. McGovern, a
nchot supporter, that Vare and
pper had 50,000 watchers in Al-
heny County was fairly accurate.
"Certainly," he said. "About
000 got money from the Vare
d Pepper headquarters during
e pay-off. At the Vare headquar-
s I noticed that many in the line
d handfuls of watchers' certifi-
es, so it would appear they were

Continued on Next Page.

PRODUCING PIANO
PICO
E
abe
d most welcome
the June Graduate
the Knabe Piano
nos in Exchange
n Evenings Until
Nine O'Clock
nan
Co.
1 Olive Street
ABE PIANO AND AMPICO
raduate
tiny oval Wrist
lly selected dia-
ase is of carved
-jewel and thor-
$193.00
$58.00 to $900.00
... $9.50 to $50.00
arge Account here
nvenient—without
rtson
ry Company
. E. Corner

ST. LOUIS BEATS KENTUCKY TEAM IN POLO MATCH

Country Club Scores 10 to 8 Against Team of 138th Field Artillery of Louisville.

ST. LOUISANS HAVE 3-POINT HANDICAP

Secretary of War Dwight Davis Among Spectators at First of Two-Game Series.

Means of getting out to the St. Louis Country Club was all the means anyone needed yesterday to see the Country Club polo team, playing against a three-goal handicap, defeat the 138th Field Artillery, National Guard, 10 to 8. Another game with the Louisville team is scheduled for 4 p. m. today.

Even getting there was made easier by signs directing automobiles from the entrance, on Price road just south of Ladue road, to parking space at the field. Admission is free. The club, in three two-game series, is making a drive to establish that polo is not exclusively a "rich man's game," at least in so far as its fans are concerned.

Success in this venture may be gauged by attendance of 1500 at two games last month and a long line of parked automobiles from which the general public watched yesterday's game. On the other side of the field, however, under the maples and bunting and Japanese lanterns, on the Country Club terrace, was quite a special public.

Dwight Davis Watches the Game.

Here might be gatheerd a line on the latest from Paris, it was apparent even to one with a knowledge of women's styles limited to the fact that a "kick pleat" is generally so high that the wearer could not possibly kick it. Visitors accompanying the Louisville team chatted with the top of St. Louis society. Among the St. Louisans was Dwight F. Davis, Secretary of War, who himself has played polo on country club teams. He is returning to Washington today.

It was a game crowded with thrills. Daring attacks and spectacular recoveries held spectators, on either sides of the field, to the final whistle, heedless of vagarious and eventually threatening weather. They forsook the shade to crowd near the side-lines when the sun was scorching the field, and refused to budge when formidable clouds, warning gusts of wind and scattering rain drops appeared.

Fighting defense and whirlwind attack by the Army team kept the Country Club four from making up the handicap in the first half of the game. Not until the next or fourth chukker was the score tied. Minutes of the fifth had passed before the Country Club obtained a lead, and they held it only by desperate polo.

Three-Goal Handicap.

Apparently the three-goal handicap made the club team overanxious until the third period had ended. The United States Polo Association handicaps each member. A team's handicap is made up of the total of its players', less the total of the opposing team. The Army team had no handicaps. The club team had four, but since the game was limited to six instead of eight periods, the handicap was cut to three.

Wallace, of St. Louis, made the first score of the game, late in the first period. In the next Wight made it three to two. Chescheir retaliated in kind, but within 20 seconds Wight scored again. The rally was 4 to 3 in favor of Louisville. At the half-way intermission Wallace had scored his second goal and Chescheir, riding like a demon and shooting like a wizard, had made his third.

In the intermission the spectators, with time to look around, became a little anxious as to whether the game was going to be played out. The brilliant sky against which poplars had stood out in sharp relief was forbiddingly overcast, and the sun seemed to have retired for the afternoon. But the players for the Country Club seemed to have lost their anxiety.

Goal on a Foul.

At any rate, they scored two goals in the next period, although it was cut four minutes short by a fault in a stop-watch. Wallace scored the first goal on a foul, when a Louisville player crossed in front as he was driving the ball toward for the Louisville goal. The crossing saved the goal for Louisville, temporarily, but it endangered both players. Before the three and a half minutes of play ended Wight scored, tying it up, six to six.

Fast mounts figured spectacularly in the sixth. Wallace, riding a dappled gray like a streak, took the ball down the field to Wight, who scored on his pass. But the Army men were riding their fastest horses. Every man who got clear was ridden off. Scrimage followed scrimmage, until one left the ball in the open in front of the St. Louis goal. Heyburn rode in and made it. Within a few seconds Wight came back with a long shot for St. Louis and the last regular chukker ended 7 to 9 for St. Louis.

Last of the Scoring.

Four minutes of play was allowed at the end of the sixth, to make up for time lost from the fourth. Each team scored once, Kirby for Louisville and Wight for St. Louis.

The lineup:

139th Field Artillery.	St. Louis Country Club.
Maj. G. W. Briggs . . No. 1 . . .	Fred Gardner
Capt. A. Heyburn . . No. 2 . .	M. Wallace Jr.
Maj. G. M. Chescheir. No. 3 . .	I. E. Wight Jr.
Lieut. S. Bridgers . . No. 4 . . .	G. Hayward Niedringhaus

Alternates (for Louisville): Capt. Alex Kirby and Lieut. June Cronan.

Goals: Chescheir 3, Heyburn 1 and Kirby 1; Wight 6 and Wallace 4.

Umpires: Capt. N. M. Neate of Jefferson Barracks and Capt. George I. Smith of Louisville (Regular Army).

Timekeepers: Wallace Simmons, Sam Davis and Eugene Williams Jr.

Team Work Won for St. Louis Team.

The Army men played an excellent game. They rode hard, they had fast horses, and they were constantly on the ball. Their game was really surprising, in view of the fact that they have been playing only three years.

At the beginning the St. Louisans were not playing at all. They were not riding off well, and they were slugging at the ball. Anyone who has ever played baseball knows that if you try to knock it over the fence, you have slight chance of knocking it anywhere.

Only in the fourth period, after half the game was over, did they really get down to it. They began to realize that against this hard-riding, hard-fighting team they had to use their principal advantage, teamwork.

It was generalship which won for St. Louis. The team has played together for years, and was whetted by the recent match with Memphis. In some cases the horses seemed to be better seasoned to the game, and once or twice it appeared that the men handled them somewhat better.

E. F. W.

Watching the Inter-City Polo Match at the St. Louis Country Club



Secretary-of-War Dwight F. Davis.



Mrs. Alexander Heyburn, Louisville; Mrs. Eugene F. Williams, Jr., Miss Chenowith and Mrs. Geo. W. Briggs, both of Louisville.

Seated, in the foreground, is Mrs. Mahlon B. Wallace, Jr; others in the group are Miss Frances Collins, James Bergs and Virgil Lewis.

INSURANCE FIRM TO OCCUPY ST. LOUIS CLUB

Central States Co. Applies for $160,000 Permit to Remodel Lindell Boulevard Building.

The old St. Louis Club Building, at 3663 Lindell boulevard, will be remodeled as an office building for the Central States Life Insurance Co., it was learned yesterday when the insurance company, as owner of the property, applied for a permit to spend $160,000 in reconstruction work.

It is understood that the insurance company has agreed to pay between $200,000 and $250,000 for the property. A contract for the sale has been made, although title has not as yet been transferred.

Plans for remodeling do not call for any change in the exterior of the building, which has stood idle since Jan. 13, 1925, when a fire wrought considerable damage to the interior. The inside walls will be strengthened, the building will be fireproofed and completely redecorated within. Thomas P. Barnett, architect, is in charge of the remodeling.

The building was erected in 1899 at a cost of $195,000 and was a center of much of the civic and social life of St. Louis. Its lot fronts 150 feet on Lindell and is about 250 feet deep. The Central States Co. is now at 3207 Washington boulevard.

ELIZABETH THATCHER WILL WED IN FALL

Former Veiled Prophet Maid to Be Bride of J. W. Barriger III.

The engagement of Miss Elizabeth Chambers Thatcher, daughter of Mr. and Mrs. Thomas Hudson Thatcher of Glen Owen, Ferguson, and John Walker Barriger III, son of Mrs. John Walker Barriger Jr., of Altoona, Pa., was announced yesterday at a luncheon for 16 guests given by Miss Thatcher in honor of Miss Margaret Lonergan of Bala-Cynwyd, Pa., who will spend the summer with Miss Thatcher and the latter's cousin, Mrs. Hubertus Schotten.

The wedding will take place in September at Glen Owen, which has been the home of the Chambers and Thatcher families for almost two centuries. Miss Lonergan will be a member of the bridal party. Mr. Barringer will take his bride to Altoona, where he is connected with the Pennsylvania railroad.

Miss Thatcher is a graduate of the Sacred Heart Convent in St. Louis and the College of the Sacred Heart at Manhattanville, N. Y. She made her debut two years ago, when she served as a maid of honor at the Veiled Prophet ball, and spent last winter in Europe with relatives. Miss Thatcher is a granddaughter of Mrs. Odelia Hereford of Ferguson and the late Eugene Fuzz and a great-granddaughter of John Mullanphy, early St. Louis philanthropist.

Mr. Barriger is a graduate of the Massachusetts Institute of Technology, class of 1921. He is a grandson of the late Clarence Benjamin Beck of St. Louis and the late Gen. John Walker Barriger. His father died a few years ago.

The dining room represented the dining car on a fast train en route to New York, and the centerpiece was a minature train embedded in spring flowers. Souvenir menus of the railroad bore a picture of the prospective bridegroom with a sketch of his career, and a description of the town which is to be the future home of the two. Place cards in the form of miniature suitcases gave the news.

Wyoming Man Seeks Sister Here.

Miss Josephine Thompson, who is believed to be in St. Louis, is sought by her brother, Harry Johnson of Columbine, Wyo. She was adopted by her father cousin, Jacob Thompson, when she was 5 years old, and was living in Marysville, Mont., when her brother last heard from her eight years ago.

SENATE NOT LIKELY TO SEAT VARE IF HE IS ELECTED

Continued from Preceding Page.

collecting for others as well as themselves. I assume that some of the men who got large sums at the Pepper headquarters likewise represented outsiders. The Pepper people themselves have admitted that they had 17,000 on the pay roll."

"You have that evil brood in large numbers in Pittsburg?" asked Reed.

"Yes," he replied. "And around the polling places men come and go very easily. The workers go right into the polling places. They actually bring people to the polls and vote them."

Reed asked whether votes were bought outright. The witness replied it was not the custom to go up to a man and say, "Here is $10 for your vote." The custom was to employ the man as a "watcher" or a "messenger."

"If the watcher does not vote for the man who hires him," continued Beutel, "he is known as a cheater."

Pittsburg "Code of Morals."

"So you do have a code of morals," commented Reed. "If a man is bought, he is expected to stay bought."

Beutel said that the Vare and Pepper people hired as watchers anybody who would take the job. It was impossible, he said, to keep Pinchot literature displayed outside the polling places. As fast as his posters were put up, "watchers" for the other factions tore them down.

To illustrate the practical nature of politics in Pittsburg, Beutel told of a recent contest over a minor office. The defeated candidate got out a petition and had the ballot boxes opened. They were found to be empty.

"It was testified," said Beutel, "that immediately after the election the ballots were taken out of the boxes and thrown into the sewer."

Beutel questioned the estimate of a Pepper manager that only $5000 had been paid out for advertising by the Pepper-Fisher forces in Alleghany County. He said that they ran five full pages in one paper alone, the cost of which would exceed $5000. Since they used similar space in the other papers, he was sure the total outlay was far greater.

Pittsburg Mayor Subpenaed.

The high spot of the afternoon testimony was the assertion by C. J. Goodenough, chairman of the Pinchot State Committee, that Mayor Charles Kline of Pittsburg, in a speech to the city employes shortly before the primary, told them that any who failed to "deliver" their precincts to the Pepper-Fisher ticket would be fired on the day after the primary.

Reed immediately directed that the Mayor be subpenaed.

Goodenough, who is a member of the Pennsylvania Legislature and a former Speaker of the House, said he was gathering evidence on which to demand the impeachment of Kline at the next session of the Legislature.

Goodenough said he had been informed that the Pittsburg police wore Pepper badges, and that in a large number of instances in Philadelphia voters were unlawfully given aid in marking their ballots.

He told of frauds in the 1925 elections and of the vain effort to get the special session of the Legislature last January to enact anti-fraud statutes. He said that the reform bills were not even reported out of committee.

Gang Control Killed Bills.

"Was it the gang in control of the State that killed off the bills?" asked Reed. "Yes," replied the witness.

"Did the same conditions as in 1925 prevail at the last primary?" "I believe they did."

After Goodenough's statement the committee adjourned to Monday.

"THE RED MILL" RAINED OUT

First Municipal Performance to Be Called Off This Season.

There was no performance of "The Red Mill" in the Municipal Theater in Forest Park last night. For the first time this season a performance was called off on account of rain.

The rain began at 7:15 p. m. and was still falling at 8:45 when the management announced there would be no show. About 800 of the 4500 persons who held tickets were waiting under the shelters at the time. The tickets may be exchanged for any performance this week.

ADVERTISEMENT

Piles Can Be Cured Without Surgery

An instructive book has been published by Dr. A. S. McCleary, the noted rectal specialist of Excelsior Springs, Mo. This book tells how sufferers from Piles can be quickly and easily cured without the use of knife, scissors, "hot" iron, electricity or any other cutting or burning method, without confinement to bed and no hospital bills to pay. The method has been a success for twenty-six years and in more than twelve thousand cases. The book is sent postpaid free to persons afflicted with piles or other rectal troubles who clip this item and mail it with name and address to Dr. McCleary, 566 St. Louis Av., Excelsior Springs, Mo.

WRIT REOPENS STREET FOR PARKING OF AUTOS

Attorney, Arrested for Leaving Car in Block at Garavelli Cafe, Attacks Law.

Joe Garavelli, genial proprietor of a cafe at De Baliviere and De Giverville avenues, is a happy man again.

For years it has been the custom of Garavelli's numerous customers to park their cars at the curb and honk for ham sandwiches, soda water, kosher pickles and other things that motorists eat and drink. Residents of the block of De Giverville west of De Baliviere complained that the honking and other noises late at night disturbed their sleep and depreciated property values.

Frank Hardy, secretary to the President of the Board of Aldermen, was one of those who complained, and on May 28 the Board of Aldermen passed an ordinance prohibiting the parking of vehicles in that block between 6 p. m. and 6 a. m. Those favoring the bill said they were willing to deprive themselves of the privilege of parking in order to keep curb service away from their homes.

Joe Garavelli was sad when the bill was passed, but nothing was done about it until yesterday, when Charles H. Nelson of 5768 De Giverville avenue, and his son-in-law, Karl E. Lubke, an attorney, sued to enjoin the enforcement of the ordinance, and obtained a temporary restraining order from Circuit Judge Calhoun. Lubke was arrested last Monday evening for violating the ordinance when he parked an automobile in front of the home of his father-in-law for the use of the Nelson family. His case is set for hearing in Police Court, Tuesday.

LEGAL STEPS ARE TAKEN TO DESTROY ILLINOIS BREWERY

Continued from Page One.

know whether the Probst Pure Products Co. was still in existence.

The town of New Athens has been considerably stirred by the raid on the brewery and the presence of agents who were assigned to guard it. The resentment of the residents of the town caused the agents to ask for reinforcements Friday night, and eight additional men were sent to supplement the two on duty.

John Zeigler and others complained to Sheriff Schnipper in Belleville that "parties had been staged" in the brewery since agents took charge, and Zeigler said he had been beaten by the agents. They said they merely shoved him aside when they sought entrance.

20 HURT IN GENEVA IN ANTI-FASCIST RIOT

Pistols and Clubs Used—Mussolini's Followers Put to Rout.

GENEVA, June 12.—Serious disorders growing out of controversies between Italian Fascisti and anti-Fascisti refugees supported by workers' delegates and Swiss Socialists culminated last midnight in the most serious riots witnessed in Geneva since post-war days.

Revolvers, chairs, clubs and fists were used in an encounter in the communal hall despite the efforts of police to suppress it. The Fascists, disturbing a meeting of anti-Fascist Socialists, were badly beaten. Most of them were taken to police stations for protection.

The meeting had been called to protest against the murder of Deputy Matteoti and against the presence of Fascists at the Labor Bureau conference. Yesterday the Fascisti bolted the conference, yelling "Viva Italia! Viva Mussolini!"

Thirty Fascisti, most of them members of the League of Nations labor office staffs or delegates, at last night's meeting, started heckling speakers. The fight began when a Socialist speaker shouted "Mussolini is an assassin!" A score of men, including gendarmes, were injured. Special guards have been placed at the Italian Consulate.

BARREL OF WHISKY COSTS COP HIS JOB

Thomas Lannie Quits Force When Charged With Making False Report.

A two-day police investigation of an attempt by a policeman to obtain a barrel of whisky which he said was on the platform of the Universal Car Loading and Distributing Co., Broadway and O'Fallon street, yesterday resulted in the suspension of motor cycle policeman Thomas Lannie of 3665 Laclede avenue. Charges of making a false report and of misconduct were preferred against him and he resigned.

The investigation was undertaken by Lieut. Aylward following the receipt of information that a man dressed as a motor cycle policeman had approached John G. Brunnert of 2313 North Fifteenth street, watchman at the Universal company's platform, early Friday morning and asked permission to remove a barrel of whisky he said was on the platform.

Brunnert, replying that he did not know of any whisky, refused the policeman permission to go upon the platform.

Later in the day the same man reappeared in civilian clothes and approached Richard Dunn, a foreman, and offered him $100 to telephone him if a shipment of whisky was received. Dunn told the investigators the man gave him a slip of paper containing the name "Lannie," and the telephone number "Lindell 6853W." Lannie's telephone address.

Lieut. Aylward examined a number of witnesses and then visited Lannie at his home. Lannie denied ever having been at the Universal company's platform and denied any knowledge of any whisky having been there. He was confronted with several of the witnesses, who identified him as the man they had talked to or had seen at the platform.

Lannie was on duty from 3 p. m. to 11 p. m. The visits to the shipping platform were at 12:30 a. m. and 7:20 a. m.

DON'T BUY TIRES

Until you compare quality and prices on high-grade standard manufacturers' guarantee on oversize cord and balloon. 30x3½, $12.95; 32x4, $16.75; balloon, 29x4.40, $12.95; 30x4.95, $16. Other sizes equally low. Bring your wheel and rim troubles to our expert and save time and money. Wood, wire, disc wheels repaired. Complete stock rims, also oversize parts which stops squeaky rims. You will find our stock absolutely as represented.
GLENN'S, Grand and Pine, Lind. 2363

Your easiest wedding gift shopping may be done at our place—furniture for living rooms, sunrooms, dining rooms and bedrooms, suites and occasional pieces; also decorative objects, such as vases, bowls and jars in colorful pottery and tinted glass.
LUCKS-ORWIG-LEROI
FURNITURE - DECORATIONS - DRAPERIES
1117-1119 LOCUST STREET

The DUO-ART Reproducing Piano



Colonial Style Weber Duo-Art $2675

faithfully presents the artistic genius of the world's most eminent pianists

HEARING the Duo-Art Reproducing Piano is highly essential to an appreciation of its remarkable powers—words cannot describe its performance. It is indeed significant that over 75% of the world's eminent concert pianists, including Paderewski, Hofmann, Bauer, and Ganz, have elected to record their playing for the Duo-Art exclusively. They know that it faithfully represents them in the home.

Weber Pianos of today are worthy descendents of their incomparable ancestry—created in 1852, the Weber has ever been the perfect embodiment of those indefinable qualities which inspire the enthusiastic praise of a discriminating Saint Louis clientele

Upon request we will send without cost a brochure showing the Weber Grand and the Weber Duo-Art in a wide selection of period encasements

The Duo-Art is available in Steinway, Weber, Steck, Stroud and Aeolian Pianos. In Grands and Uprights. Duo-Art Prices begin at $695. Convenient terms, with an equitable allowance on your present instrument

AEOLIAN
COMPANY OF MISSOURI
W. P CHRISLER, President
1004 OLIVE STREET
Exclusive Representative for the Steinway Piano and the Duo-Art Reproducing Piano

BOOTLEGGERS ON BAD DEBT LIST OF FAILED CONCERN

Power Truck and Tractor Co. Has $12,000 to Repay Holders of $650,000 of Stock, Receiver Says.

LOSING VENTURE FROM THE START

Report to Court Gives $86,172 as Value of Assets Carried on Books at $459,998.

Several insolvent bootleggers who bought motor trucks, but failed to pay for them, are included among the creditors of the Power Truck & Tractor Co., Fred Schmoll, receiver, reported yesterday in making formal recommendation to Circuit Judge Falkenhainer that the affairs of the company be wound up and its property sold.

The trucks, the receiver says, were sold on credit and it was only learned after the sale that the purchasers were bootleggers. This became a serious consideration when it developed that the bootleggers were broke and unable to pay for them.

P. G. Craven's Chalk Talks.

P. G. Craven, president and guiding spirit of the concern, has buoyed up the hopes of 3000 stockholders in periodical meetings featured by blackboard talks on why the company should be successful even though it wasn't.

The 3000 investors, according to Receiver Schmoll, have bought more than $650,000 worth of stock. They will get only a small percentage of their investment back when the last accounting is taken.

The P. G. Craven Co., financing concern for the Power Truck & Tractor Co., owes the latter concern $185,027 for stock sales, the receiver reports. For this amount the Craven Co. has failed to account, it is stated on the authority of an audit made by expert accountants.

That the company lost money from the start is disclosed by the report, which shows a deficit of $422,511 developed between March 13, 1918, when it began operation, and last Jan. 28, when a receiver was appointed.

Book Vs. Receiver's Valuation.

The book value of the assets is $459,998, but the receiver reports their actual value is not more than $86,172. Total liabilities are listed at $74,000. If these figures prove correct there will be only about $12,000 left to pay expenses of the receivership, and make some sort of a return to the investors.

The site of the company's plant at 8500 Goodfellow avenue is its most valuable possession. The receiver rates its worth at $55,000. The other items in the total of assets comprise machinery, tools and plant equipment.

Among the items making up the deficit over the period of operation are: Operating expenses, $141,208; commissions on stock sales, $128,806; development of new models, $86,786; deferred selling expense, $40,470; organization expense, $49,404.

WOULD TAX BACHELORS OF ILLINOIS $10 TO AID WIDOWS

Suggestion Made by Madison County Overseer of the Poor When Seven Apply for Pensions.

That Illinois bachelors should pay a tax of at least $10 annually for the privilege of escaping the responsibilities of married life, was the advice offered to the County Court at Edwardsville yesterday by Joseph Hermann, overseer of the poor.

It was "widows' day" in court, and seven, each accompanied by children, were applying for the widow's pension which the Illinois statute permits. The amount thus drawn in Madison County is so great that it is becoming a serious problem, and Hermann declared that the Legislature should tax the bachelors of every community to relieve other citizens of the growing burden of the widows' mite.

There are now 160 widows receiving the monthly pension from the county and each gets an allowance of $4 additional for each dependent child.

TO START LINDELL SURFACING

Expect to Complete Street, From Newstead to Taylor, in Few Days.

The laying of the top surface on Lindell boulevard, from Newstead to Taylor, will be started tomorrow and will be completed in a few days, W. W. Horner, chief engineer of street paving for the city, announced yesterday.

When this is completed the blocks from Kingshighway to Taylor avenue will be started, so that the whole stretch from Newstead to Kingshighway will be completed by June 28.

When this stretch is completed the top surfacing will start east from Newstead to Spring avenue. The street is now torn up from Kingshighway west to Vandeventer avenue.

ROYAL ESTATES AT STAKE IN GERMAN VOTE JUNE 20

Issue Is State Seizure of Properties of Ex-Rulers, Worth Hundreds of Millions, Without Indemnification.

By the Associated Press.

BERLIN, June 12.—The German Republic on June 20 will be called on to decide whether the enormously rich properties of its former ruling houses shall be forfeited to the state. Many believe the impending referendum on this question will be the acid test of the nation's conversion to democracy. The issue is one of first magnitude and fraught with grave possibilities.

There is hardly a historic precedent of expropriation or royal and princely houses on so vast a scale.

On the one side are arrayed the 40 members of the Hohenzollern family, led by the former Kaiser, together with the 21 former ruling houses of the German federation—all prepared to fight to the bitter end for what they consider is their own inalienable property. On the other side stand the adherents of those German Republican parties who have furnished the majority necessary for the plebiscite.

The aggregate value of the properties in dispute runs into hundreds of millions of dollars, the house of Hohenzollern alone owning roughly $50,000,000 in landed and other estates.

Article 1 of the confiscation bill reads: "All possessions of the reigning houses, who, until the 1918 revolution ruled in Germany, including the personal fortunes of all members of such houses, shall be confiscated for the common weal, without indemnification. The ownership of said properties shall be vested into the various states ruled by the said reigning houses, respectively."

Article 2 provides: "The properties to be sequestered shall be applied in support of the war victims, widows and orphans, pensioners and small annuitants, needy victims of the inflation period, small farmers and small laborers, who will be granted allotments of land out of the confiscated landed properties." The same article further provides that castles and palaces of former rulers shall be converted into sanitariums, asylums, country homes for children and like purposes.

Twenty million Germans, roughly, must be found to vote for this project if it is to be carried into effect.

The ballot paper gives a space for a plain "yes" or "no" only.

JURY MAY REINDICT FERGUSON FOR FRAUD

To Continue Inquiry Tomorrow, Perhaps in Charge of A. V. Lashly.

The Grand Jury tomorrow will resume inquiry into Forrest Ferguson's dealings in connection with the $3,000,000 collapse of the Ferguson-McKinney Manufacturing Co., in which Ferguson escaped prosecution by the recent dismissal of indictments against him at the instance of Circuit Attorney Sidener.

Direction of this inquiry may be taken up by Arthur V. Lashly, special assistant to Attorney-General Gentry, in case A. Samuel Bender goes to trial tomorrow on the indictment charging him with conspiracy to pervert and obstruct justice. Gentry plans to conduct this prosecution, which will be in Division No. 1 of the Court of Criminal Correction.

Reindictment of Ferguson, probably under the general fraud statute, is being considered. The punishment for fraud is a penitentiary terms of two to seven years.

Ferguson was indicted previously on a charge of embezzlement, based on his borrowing of more than $400,000 of the company's funds by means of I O U notes. He was indicted also, with Murray Carleton, since deceased, on the charge of making a false statement in writing to obtain credit.

Sidener brought Ferguson to trial on the embezzlement charge, though William O. Reeder, special prosecutor, advised that the false statement cases be pressed. The embezzlement case proved weak, legally, and Judge Mix directed the jury to acquit Ferguson. Sidener later dismissed the false statement indictments.

Reeder, whose advice Sidener disregarded throughout, had advised that the fraud statute be invoked. It is believed there is still no legal barrier to a prosecution on that charge.

B. F. Hargrove, an accountant of the National Association of Credit Men, who examined the company's books, and Joseph Malecek, auditor of Ferguson-McKinney, were witnesses at the grand jury a short session yesterday morning.

Gentry Outlines the Situation: "It's Up to St. Louis, Now."

Before leaving yesterday for Jefferson City, Attorney-General Gentry gave out the following statement:

"Upon the request of a great many citizens of St. Louis, as well as several organizations, Gov. Baker directed me to come to St. Louis and conduct a grand jury investigation. For three weeks I have been engaged in that investigation and a grand jury composed of 12 representative citizens of St. Louis has preferred charges against certain persons in the form of indictments. These indictments will be taken up as soon as practicable, and trials will be had before juries of St. Louis. The grand jurors have done all that they can do, and I have done all that I can do in the matter of presenting the indictments, and will do all that I can do in presenting the cases to trial juries. It is now a question for the citizens of St. Louis to decide, whether or not they want the laws enforced. In other words, the matter is now up to the courts and juries of this city."

Jewish Home Building Dedication.

A new building, costing approximately $300,000, in the group of five buildings comprising the Jewish Orthodox Old Folks' Home, at Blair avenue and East Grand avenues, will be formally opened this afternoon, with appropriate ceremonies. With the new building, the institution is considered complete. The group of buildings is connected by internal passages so that inmates may pass from the various departments during inclement weather.

WESTERN UNION MOVES INTO NEW BUILDING

Service From Ninth and Chestnut Streets Formally Opened at Midnight.

The Western Union Telegraph Co. completed its removal to its new quarters at the southwest corner of Ninth and Chestnut streets last night. At midnight service from the new office was formally opened, and the last circuits to the old headquarters, at 514 Olive street, were cut out.

The new temple of key and sounder is a five-story structure, of substantial appearance, and cost, with its equipment, about $1,500,000. The ground, 132 feet on Ninth street by 134 on Chestnut, represents an investment of $135,000. The foundations and superstructure wer ebuilt to permit increase of the height to 12 stories, and it is expected that an addition will be needed within a few years.

Mayor Sends Message.

As a ceremony of opening the new headquarters, a telegram was sent at midnight, signed by Mayor Miller and addressed to Newcomb Carlton, president of the Western Union, in New York, congratulating him on the facilities acquired by the company here.

The commercial office, on the first floor corner of the new building, will be open for business today. It is handsomely finished in marble. The main operating room is on the fifth floor. Other floors house the plant for handling market quotations, the storage quarters for equipment, and rooms for the use of the more than 600 employes. A large cafeteria is on the first floor.

Pneumatic Tubes to Branches.

Connection with branch offices in the district between the Mississippi River and Jefferson avenue, will be maintained by means of pneumatic tubes. After reaching the main operating room, the messages are placed on moving belt conveyors and dispatched to the outgoing wires.

An emergency power plant in the basement, with two 100-horsepower, 6-cylinder gas engines, furnishes a reserve of power to guarantee uninterrupted service.

St. Louis, according to Supt. G. M. Horton of the Western Union, ranks third in the United States in the amount of telegraph business handled by the Western Union, and the accustomed "load" approximates 100,000 messages daily. The company has erected its own buildings also in Chicago, Philadelphia and New Orleans.

INDEPENDENTS SAID TO BACK FILLING STATION BLUE LAW

Association Members Want Some Free Times to Themselves on Sundays.

The Independent Filling Stations' Association, compsed of 125 gasoline and oil service stations in the city, is said to be back of the bill introduced in the Board of Aldermen Friday to prohibit the sale of gasoline and oil between noon and midnight Sundays, except at garages.

Albert Schlesinger, one of the owners of the St. Louis Avenue Service Station, 3753 St. Louis avenue, said yesterday that the association members circulated petitions among their customers and obtained several thousand signatures.

The only opposition to the ordinance, said Schlesinger, is from the Automobile Club of Missouri, which is interested in the convenience of its members.

The bill was introduced by Alderman Schwartz, who said that employes of the smaller service stations felt they should have some free time on Sundays. The bill proposes a fine of from $20 to $100 for violation.

TESTIMONY HEARD ON OBJECTIONS TO FEES OF $30,000

Head of State Insurance Department Tells Why He Thought That Amount Too Much.

Ben C. Hyde, State Superintendent of Insurance, yesterday told, in Circuit Judge Ittner's Court, why he thought that the total of $30,000 fees granted to two receivers and their two lawyers, in the American General Indemnity Corporation receivership, was too large.

Judge Ittner, who recently set aside the allowance temporarily, now has Hyde's objections under consideration. He remarked yesterday, after the hearing, that he could not see that any competent testimony had been given which would change the situation.

The allowances originally granted, and soon to be affirmed or reduced by Judge Ittner, were $7500 each to the receivers, Charles G. Revelle and Harvey G. Readey, and the same amounts to their lawyers, Karol A. Korngold and former Judge Conway Elder. The receivers were appointed by Judge Frey. Korngold is Judge Frey's nephew, and Readey, who is an attorney, is Judge Frey's court stenographer.

Testimony of Hyde.

Superintendent Hyde, testifying yesterday, said he had not been notified personally that the matter of fees was to be taken up, though his St. Louis deputy, Miss Agnes Lewis, who is in Revelle's office, had received such a notice. He said his first information as to the award of fees came in a letter from Revelle, one of the receivers, who said he considered the fees too high.

Hyde said he considered the fees "grossly excessive." He said that in other receiverships, where not so much money was involved, but just as much work was done, the fees came to only a few hundred dollars. In this case, he said, the assets amounted to $208,000, and about 13 claims had to be looked after.

"It was the understanding between Judge Revelle and me that we were to be the receivers," Hyde said, "but the Court (Judge Frey) went ahead and appointed a third receiver (Readey)." Hyde, being a State official, can accept no fee as receiver.

Attorney Elder asked what would be a reasonable fee, and Hyde replied that, not being a lawyer, he was not qualified to say what legal services were worth. In his written protest, sent to the Attorney-General, he stated that not more than a total of $5000 should have been charged.

Readey Expresses Indignation.

Co-Receiver Readey, on the witness stand, expressed indignation at Hyde's letter to the Attorney-General.

"It was an absolute falsehood," Readey declared, "and Hyde must have known it, when he wrote that I did little more than sign a report. I attended 40 or 50 conferences in the period of the receivership, including at least one conference with Hyde, and I signed many checks which passed through his hands. As showing the character of work in the case, there was one claim of $700 which took six conferences to adjust it." Readey said Revelle did more of the work than he did, but that he was ready at all times to render any service needed.

Revelle testified that the division of work was arranged by him, and that he did not wish to detract from Readey's work. He has made various estimates of the proper amount of fees in the case, the highest total fixed by him being $15,000, and his more recent estimate $12,000. Elder asked him if he was not seeking to gain favor with the Insurance Department by his protest against the size of the fees. Revelle replied that he would not let such a desire affect his judgment.

Attorney-General Gentry was called to the stand, but had little personal knowledge of the case, and was excused.

SENATE DEBATERS FUME AND FRET OVER FARM BILL

Lenroot (Rep.) Calls It "Gold Brick for Farmers," Harrison (Dem.) Declares It Illegal.

By the Associated Press.

WASHINGTON, June 12.—The McNary farm bill continued its halting pace in the Senate today with opponents trying to tear it down and supporters attempting to bolster it up.

Senate managers of the bill late today reached an agreement to strike cattle from the operation of the bill. An amendment to this effect is before the Senate, offered by Senator Kendrick (Dem.) of Wyoming.

The leaders also expect to eliminate corn, but final agreement was not reached on this.

Basic Commodities Reduced.

If cattle and corn are removed, only wheat, cotton and hogs will be left as the basic agricultural commodities under the bill.

Leaders further agreed, at the request of Southern Senators, to defer operation of the equalization fee against cotton for two years and provide $75,000,000 for the relief of that crop.

Debate was opened by an attack by Senator Lenroot (Rep.) of Wisconsin, who branded the bill a "gold brick for the farmers." Proponents, however, drew a recruit in Senator Copeland (Dem.) of New York.

Former Senator Brookhart, Republican, Iowa, who has just been nominated for the Senate, walked into the chamber during the debate and immediately became the center of congratulating Senators. He told them the farmers of the West were demanding relief legislation.

Robinson for Tariff Reduction.

The bill was attacked from a new angle by Senator Robinson (Dem.) of Arkansas, who offered an amendment which would direct the Tariff Commission to begin an immediate investigation looking to a general and substantial tariff reduction on all commodities.

Senator Harrison (Dem.) of Mississippi, presented a telegram from the Mississippi Farm Bureau Cotton Federation advocating passage of the bill, but declared:

"I will not stultify myself by voting for a measure which I believe to be unconstitutional and contrary to the beliefs I have held and preached for years."

DIVISION OF REVENUE BUREAU HERE WILL BE DISCONTINUED

Order Effective June 30 Abolishes Supervision of Tax Business and Stamp Sales.

Special to the Post-Dispatch.

WASHINGTON, June 12.—The St. Louis division headquarters for supervising the general conduct of Federal tax business and stamp sales, together with the branch offices at Cape Girardeau and Hannibal, will be abolished June 30, the Internal Revenue Bureau announced today.

Similar offices in Kansas City, with branches at Joplin, Springfield and St. Joseph, also will be discontinued at that date.

Discontinuance of the branch offices follows a lessening of the general Federal internal revenue work, due to increased exemptions, decrased number of income tax returns filed, and the repeal of any miscellaneous taxes, the announcement said.

Chiefs in charge of division headquarters will be transferred to special field duty.

CHURCH DEDICATION TODAY

Kingshighway M. E. Congregation to Hold Three Services.

Dedication services for the new Kingshighway Methodist Episcopal Church, at Kingshighway Park and Colorado avenue, will be held today at 11 a. m. and 3 and 8 p. m., with addresses by the Rev. Wallace B. Fleming of Baldwin, Kan., president of Baker University.

The church, which was erected at a cost of $75,000, will seat 400 persons. The ground floor, in addition to an assembly room, includes a study, 11 classrooms, an office and a kitchen. A nine-foot electrically lighted cross has been placed on top of the building. The Rev. M. M. Wolff is the pastor.

LET US SOLVE YOUR LOAN PROBLEM

We have solved real estate loan problems for many. With our unlimited funds as well as our wide experience, we are in a position to offer the borrower very attractive loan service.

We employ no red tape, and our methods are simple, plain and direct.

Loans made on terms of 3 to 15 years, with but one commission, examination of title, etc.

CRUMP & TREZEVANT

INCORPORATED

REAL ESTATE LOANS—MORTGAGE BONDS

LOAN-CORRESPONDENTS

METROPOLITAN LIFE INSURANCE CO.

(LARGEST IN THE WORLD)

TITLE GUARANTY BLDG., 17 N. 7th St.—GA. 6907

MEMPHIS—LITTLE ROCK—ST. LOUIS

CAT RACES A HOAX OF MEN WHO LOST CASH ON THE DOGS

With horse races and dog races going on near the city limits and turtle racing featured at street carnivals—chunks of meat being dangled in front of the turtles to speed them up—residents of East St. Louis were not surprised the last few days when they received announcements from the "Intermundane Cat Racing Association."

The announcements pointed out that inasmuch as greyhounds were induced to run their fastest in pursuit of an electric rabbit, cats might be induced to chase electric rats. A large brown rate was suggested as best for clear days and awhite rat with pink eyes for cloudy days.

Out of civic pride citizens were urged either to buy stock in the cat racing association or to enter their pets in the races.

Several applications for stock were received, and a number of children offered their pets for the races. Others were not so credulous, in view of the opening date, "July 32," and made inquiries.

It was learned that four East St. Louis attorneys, who had bet on the wrong horses and dogs, constituted the "Inter-mundane Cat Racing Association" and that it existed, and would continue to exist, only on paper—the 1000 announcements which they caused to be printed and mailed and posted all over East St. Louis.

TACNA-ARICA BOARD TO LEAVE FOR U. S.

Americans Apparently Abandon Hope of Chile-Peru Boundary Plebiscite.

By the Associated Press.

TACNA, Chile, June 12.—Reports have been received here that the American delegation on the Tacna-Arica plebiscitary commission has reserved a large portion of the available accommodations on northbound steamers during the next two weeks.

Fifteen American registration inspectors, whose work came to an end recently, will sail for the United States tomorrow.

Meanwhile, the Chilean cabinet is seeking advice from its legal advisers in Washington as to what attitude should be taken by Chile on the resolution recently introduced by Gen. Lassiter, chairman of the commission, stating that carrying out of the plebiscite is impossible at this time.

The semiofficial Pacifico today calls for the emphatic defeat of the Lassiter resolution or for the immediate departure of all delegations. At the same time the paper declares that in no circumstances will Chile abandon any part of Tacna-Arica if the plebiscite is not carried out.

An editorial asserts that Chile will never give up what she has gained through war; that she will defend her legitimate rights; that she will only evacuate territory if she should lose the plebiscite.

An article in Pacifico [illegible] declares Chile entered into the [illegible] tion thinking the United States would amicably help the solution of the boundary dispute. Now it develops, the article says, "that Chile, Peru and Bolivia were called to destroy each other and deliver into the hand of the United States of the north, the product of their best energies.

"But this time the United States devourers of races are committing a great error, for Chile has not been created in order to be a mere [illegible] rapacious bird."

Coolidge Expected to Settle Chile's Appeal.

By the Associated Press.

WASHINGTON, June 12.—Department officials indicated today their view that the plebiscitary commission in Arica has ample authority to declare by resolution that the possibility of holding a plebiscite in Tacna and Arica is remote, their opinion that the question can be exercised by the commission at any time it elects, either during or after the balloting.

This conviction would appear to forecast the rejection by President Coolidge as arbiter of the appeal by Chile from a decision [illegible] Kinyshighway east to [illegible].

Convention Elects Allen.

LOS ANGELES, Cal., June 12.—Kirk Taylor of Alton, Ill., was elected president of the National Purchasing Agents' Association at the annual convention here today.

To the June Bride or Graduate

A Gift of Happiness and Inspiration

The dignity and grace of this beautiful instrument lends an auspicious start to the new home—a joy kept fresh through years to come, by the enduring appeal of its richness of tone. A gift that reflects the discrimination and spirit of the giver and answers the choicest wish of the bride or graduate.



Price **$625**

CONVENIENT TERMS

Exchange Dept. Specials	
A Mahogany Grand Piano Like new	$375
A Mahogany Elec. Grand Was $1150; now	$595
Knabe Ampico	$675
Reproducer Baby Grand	$785

Each Carry the Wurlitzer Unqualified Guarantee

WURLITZER

PIANOS · ORGANS · HARPS · MUSICAL INSTRUMENTS

MAin 5530 — 1006 OLIVE ST.

TRUTH IN ADVERTISING — IN MERCHANDISING — IN MUSICAL SERVICE

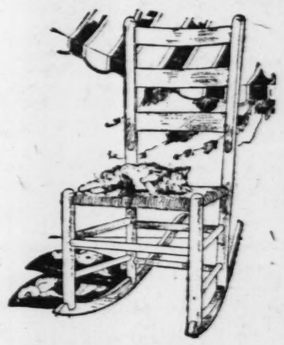
Prufrock-Litton

Fourth & St. Charles

Special Selling of

2000 Porch Rockers

(Monday and Tuesday—or While Quantity Lasts)



Here is an opportunity to purchase three Porch Rockers, of assorted sizes, for the price of two. If the three Rockers shown are purchased Monday or Tuesday the price will be $10.00, delivered.

Mail or Phone Orders Will Be Accepted—Call GArfield 3930.

Rocker Above

The Rocker above is large enough to be comfortable and still takes up very little room. It is made of beechwood, with the famous bone-weave double-cane seat, in the natural finish. Very special Monday and Tuesday at **$1.45**

Purchase All Three Rockers for $10 and Save—



Comfortable Arm Rocker Above

Here is a big value in a Porch Rocker—broad and comfortable, durable herringbone weave, double cane seat; in the natural varnish finish. Monday and Tuesday only at.... **$2.50**



Tall-Back Headrest Rocker

—In the Brown Weatherproof Finish

This Rocker will be a real comfort throughout the Summer. It is substantially built—high back and seat of double-woven cane—wide arms have steel braces, brown weatherproof finish. A limited quantity at.... **$6.75**

Sensational

Wall Paper Sale

WAS	NOW
7c Per Roll	1
10c Per Roll	2
12c Per Roll	3
15c Per Roll	5
25c Per Roll	7
35c Per Roll	10
Up to 50c Roll,	15
Up to $2 Roll	20c to 35

Beautiful patterns, gorgeous designs, exquisite colors. Sold in combination with beautiful borders. Prices marked in plain figures.

1c Per Roll to 35c Per Roll

NOTHING HIGHER

There's only one Webster's! Be sure you are in the right place

WEBSTER'S

The Big Store With the Camera

809 N. 7TH ST.

Economy Cream Extract



PUMPS

PURE THICK CREAM FROM YOUR BOTTLE OF MILK

Sold by Kroger 5 & 10c Stores and all good retail stores. Any retail store carrying this big seller can buy direct

D-M MFG. CO.

Chamberlain Bldg. — Detroit, Mich.

No Dieting. Live in Any Climate "Worth It's Weight in Gold"

ASMAGON FOR ASTHMA

A new discovery that heals sufferers the dreaded malady—"Asthma and other bronchial ailments." Send for authentic testimonials from satisfied users. One says, "Sleep like a baby now, dreading the morning awakening. Worth its weight in gold." Order treatment of four bottles now. Prompt attention is given to mail orders on receipt of money order. $2.25 per bottle or a treatment of four for $8.00. Literature sent free.

ALHUNO LABORATORIES

4501 Western Av. — Dept. L

LOS ANGELES, CAL.

SINCE 1861

MEEHAN'S QUALITY GROCERY

818 NORTH BROADWAY

CEntral 2157 PHONES CEntral 2127

60 Years of Honest Merchandising Is Your Guarantee of Our Reliability.

GOLD MEDAL FLOUR—
24-lb. sack $1.30
48-lb. sack $2.60
98-lb. sack $5.20

ARISTOS, PILLSBURY OR ROYAL PATENT FLOUR—
24-lb. sack $1.40
48-lb. sack $2.80
98-lb. sack $5.60

FANCY SANTOS COFFEE—Whole ground or steel cut; 3 pounds **$1.00**

PURE COCOA— 2 pounds **15c**

BAYLES' SALTED PEANUTS—Per pound **15c**

MACARONI OR SPAGHETTI—Checker brand; 2 pkgs. for **15c**

LUMP CORN SUGAR—100-lb. sack **$3.10**

STAUFER'S LAUNDRY TABLETS—3 pkgs. **10c**
Per dozen 40c

HEN FEED (no grit)—Per 100-lb. sack **$2.35**

PARLOR BROOMS—5-string sewed **40c**

6-GAL. STONE JARS—With handles; each **$1.05**

CROWNS—Natural cork; gross **35c**
10-Gross lots $3.20
No dead bottles with these Crowns

SAMPSON MALT—Hop flavor; per can **50c**
Per dozen cans $5.80

DOUBLE DUTCH MALT—2-lb. can, hop flavor; can **50c**
Per dozen cans $5.75

BEVERAGE BOTTLES
Pint size, doz., 40c; gross, $2.40
Fifth size, doz., 65c; gross, $7.20
Quart size, doz., 80c; gross, $9.00
These are all new bottles. No second-hands with chipped tops.

INDESTRO CAPPING MACHINE—Caps any size bottle. Each **80c**

MALT—O. K. Brand; hop flavored; 2½-lb. can **30c**
Dozen cans $3.50

Hop-Flavor Malt

Per Pound, 12c

Light, Dark or Rock—This makes your 2 lbs. of Malt cost 25c. Why pay more for the same, and 25% less? This Malt is put up and guaranteed by one of the largest manufacturers of Malt in the country. $5.00 in 50-pound cans, no charge for cans. Other lots 20-lb. lots.

OREGON BOYS— Pound **25c**
10-lb. lots 22c

MAIL ORDERS

To receive prompt attention, must be accompanied by post office money order or certified check.

CITY DELIVERIES

Made on purchase of $3.00 or more excepting out-of-the-way parts of the city.

Radio material to be found and [illegible] through Post-Dispatch Wants.

ained through war, that she will
efend her legitimate rights and
hat she will only evacuate the
erritory if she should lose the
lebiscite.

An article in Pacifico further declares Chile entered into arbitration thinking the United States would amicably help the settlement of the boundary dispute with Peru. How it develops, the article says, that Chile, Peru and Bolivia were called to destroy each other and deliver into the hand of the dragon of the north, the product of their best energies.

"But this time the blond devourers of races are committing an error, for Chile has not been created in order to be a meal for the rapacious bird."

Coolidge Expected to Reject Chile's Appeal.

By the Associated Press.

WASHINGTON, June 12.—State Department officials incline to the view that the plebiscitary commission in Arica has ample authority to declare by resolution the impossibility of holding a fair plebiscite in Tacna and Arica. It is their opinion that the authority can be exercised by the commission at any time it elects, before during or after the balloting.

This conviction would seem to forecast the rejection by President Coolidge as arbiter of any appeal by Chile from a decision that the Kinyshighway east to Vandeven-

Convention Elects Alton Man.

LOS ANGELES, Cal., June 12.—Kirk Taylor of Alton, Ill., was elected president of the National Purchasing Agents' Association at the anuual convention here yesterday.



LITZER
RPS · MUSICAL INSTRUMENTS
06 OLIVE ST.
IN MUSICAL SERVICE

ckers
uantity Lasts)
portunity to pur-
rch Rockers, of
for the price of
e Rockers shown
Monday or Tues-
ill be $10.00, de-

Orders Will Be
GArfield 3930.

Purchase All Three Rockers for $10 and Save—



cker
h
the
eat
ces,
...

$6.75

Sensational
Wall Paper Sale

WAS	NOW
7c Per Roll	1c
10c Per Roll	2c
12c Per Roll	3c
15c Per Roll	5c
25c Per Roll	7½c
35c Per Roll	10c
Up to 50c Roll,	15c
Up to $2 Roll..	20c to 35c

Beautiful patterns, gorgeous designs, exquisite colors. Sold in combination with beautiful bands and borders. Prices marked in plain figures.

1c Per Roll to 35c Per Roll
NOTHING HIGHER

There's only one Webster's! Be sure you are in the right place!

WEBSTER'S
The Big Store With the Canopy
809 N. 7TH ST.

Economy Cream Extractor



PUMPS
PURE THICK CREAM
FROM YOUR BOTTLE OF MILK
Sold by Kresge 5 & 10c Stores
and all good retail stores. Any retail store not carrying this big seller can buy direct from
D-M MFG. CO.
Charlevoix Bldg. — Detroit, Mich.

No Dieting. Live in Any Climate
"Worth It's Weight in Gold"

ASMAGON FOR ASTHMA

A new discovery that heals sufferers of the dreaded malady—"Asthma and other bronchial ailments." Send for authentic testimonials from satisfied buyers. One says, "Sleep like a baby, no more dreading the morning awakening. Worth its weight in gold." Order a treatment of four bottles now. Prompt attention is given to mail orders on receipt of money order. $2.25 per bottle or a treatment of four for $8.00. Literature sent free.

ALHUNO LABORATORIES
4501 Western Av. Dept. F
LOS ANGELES, CAL.

SINCE 1861
MEEHAN'S QUALITY GROCER
818 NORTH BROADWAY

CEntral 2127 PHONES CEntral 2127

60 Years of Honest Merchandising Is Your Guarantee of Our Reliability.

GOLD MEDAL FLOUR—
24-lb. sack $1.30
48-lb. sack $2.60
98-lb. sack $5.20
ARISTOS, PILLSBURY OR ROYAL PATENT FLOUR—
24-lb. sack $1.40
48-lb. sack $2.80
98-lb. sack $5.60
FANCY SANTOS COFFEE—Whole ground or steel cut; 3 pounds $1.00
PURE COCOA— 2 pounds 15c
BAYLESS' SALTED PEANUTS—Per pound 15c
MACARONI OR SPAGHETTI—Checker brand; 2 pkgs. for 15c
LUMP CORN SUGAR—100-lb. sack $3.10
STAUFER'S LAUNDRY TABLETS—3 pkgs. 10c
Per dozen 40c
HEN FEED (no grit)—Per 100-lb. sack $2.35
PARLOR BROOMS—5-string sewed 40c
6-GAL. STONE JARS—With handles; each $1.05
CROWNS—Natural cork; gross 35c
10-Gross lots $3.20
No dead bottles with these Crowns.
SAMPSON MALT—Hop flavor; per can 50c
Per dozen cans $5.95
DOUBLE DUTCH MALT—3-lb. can, hop flavor; can 50c
Per dozen cans $5.75
BEVERAGE BOTTLES
Pint size, doz., 40c; gross, $4.50
Fifth size, doz., 65c; gross, $7.50
Quart size, doz., 80c; gross, $9.00
These are all new bottles. No second-hands with chipped tops.
INDESTRO CAPPING MACHINE—Caps any size bottle. Each 80c
MALT—O. K. Brand; hop flavored; 2½-lb. can 30c
Dozen cans $3.50

Hop-Flavor Malt
Per Pound, 12c

Light, Dark or Rock—This makes four 3 lbs. of Malt cost 36c. Why pay more for tin cans and labels? This Malt is put up and guaranteed by one of the largest manufacturers of Malt in the country. $5.50 in 50-pound cans, no charge for container in 50-lb. lots.
OREGON HOPS—Pound 25c
10-lb. lots 23c

MAIL ORDERS
To receive prompt attention, must be accompanied by post office money order or certified checks.
CITY DELIVERIES
Made on purchase of $3.00 or more excepting out-of-the-way parts of the city.

100,000 EXPECTED AT THE CONCORDIA DEDICATION TODAY

Exercises to Be on 71-Acre Campus at New Lutheran Theological Seminary Buildings.

BULK OF THRONG VISITORS TO CITY

Large Group of Spectators Coming by Auto; 12 Special Trains Bringing Many From Distance.

The largest gathering of Lutherans ever assembled in this country is expected this afternoon at the dedication of the new Concordia Theological Seminary, De Mun and San Bonita avenues, Clayton.

More than 100,000 persons are expected to participate in the outdoor ceremony on the 71-acre wooded campus, which extends westward to Big Bend boulevard. There are 20,000 Lutherans in St. Louis who are counted on to attend in a body. Thirty thousand additional from Missouri and Illinois towns are expected, and the remaining 50,000 or more will come from greater distances, as far as Canada.

At least 12 special trains arrived last night or will come in today from distant cities and others will come from nearby places. A large group of the spectators is coming by automobile.

Bulk Here for Day Only.

The bulk of the visitors will be in St. Louis for the day only, but many will be entertained for a brief time at the homes of Lutherans while others will take over virtually the whole accommodations of a number of hotels. They began to arrive yesterday.

Among provisions for refreshments on the campus during the day are 2000 cases of soft drinks, 13,000 ice cream packages, two tons of sandwich meat and enough coffee for 6000 cupfuls.

The City Limits car line passes the grounds, transferring to all other lines.

Auto Parking Arrangements.

Automobiles will enter the grounds from the Big Bend boulevard side (formerly Pennsylvania avenue) and be parked.

Delegates to the triennial convention of the Lutheran Synod of Missouri, Ohio and other states, now a world-wide church, which is meeting here, will attend the dedication. Concordia Seminary is the keystone of the synod's educational system.

There are 19 buildings of Tudor-Gothic design, in which 2161 tons of Ste. Genevieve gray stone, 219 tons of Perry County yellow stone and 1996 tons of Colorado red stone were used for the walls. The sloping roofs are of slate of mottled color. The power plant is connected with all the buildings by tunnels six feet in diameter, having a combined length of 1500 feet. The seminary has its own ice plant. The investment in the new seminary is $3,000,000. The old one, at Jefferson avenue and Winnebago street, is to be sold.

Chorus of 1000 Voices.

A large brass band and a chorus of 1000 voices, comprising the choirs of local churches and the seminary, will furnish music for the ceremony. A special hymn written by the Rev. Dr. P. E. Kretzmann will be sung by the assemblage.

Addresses will be delivered by the Rev. Dr. Frederick Pfotenhauer of Chicago, president of the synod, and the Rev. J. W. Behnken of Houston, Tex. There will be three-minute talks by Prof. H. A. Klein of Springfield, Ill.; Prof. G. C. Barth of Milwaukee and Henry W. Horst of Rock Island, Ill., representing various church bodies. Sixteen tablets on buildings and archways, in honor of noted teachers of the synod and others, and one reminiscent of the log cabin in which the seminary was founded in Perry County, Mo., 87 years ago will be unveiled. One archway is named for the King Gustavus Adolphus of Sweden who defended the Lutheran faith in the 30-year war and another for Tyndale, who translated the Bible into English.

The public is invited to attend the dedication. An electrical system will carry the ceremonies over the grounds and into the buildings and the program will be held indoors in case of rain.

DIES OF HEAT EXHAUSTION WHEN STRICKEN AT WORK

Robert Gratz, 43 years old, a pressman employed by the St. Louis Star, died of heat exhaustion at 7 o'clock last night. He was stricken while at work shortly after 6 o'clock and was removed to City Hospital in a taxicab.

Gratz lived at 3302 Nebraska avenue, with his widow and three children.

Organ Recital for Grotto.

A popular organ recital for visiting and local members of the Mystic Order Veiled Prophets of the Realm and their families and friends will be given by O. Wade Fellert at the Scottish Rite Cathedral, 3637 Lindell boulevard, Tuesday at 7 p. m. This will be followed by a contest between Grotto choral clubs from various parts of the country.

Radio material is bought and sold through Post-Dispatch Wants.

Freshly Roasted Every Day
Javola Coffee

Every special effort has been made in the roasting and blending of Javola Coffee in making it a favorite with particular coffee drinkers. Those who have never tried it before will find it most pleasing.



43c POUND

WALGREEN CO.
"DRUGS WITH A REPUTATION"

SUCCESSORS TO Judge & Dolph DRUG STORES

This Sale at All St. Louis Stores, Monday Only!

Send All Mail Orders to Dept. M—515 Olive St.—Add 10% for Postage

We Reserve the Right to Limit Quantities

ST. LOUIS STORES
515 Olive St.
7th and Locust
514 Washington
DeBolivar and Kingsbury
Hodiamont and Easton
Skinker and McPherson

OUR *Luster-tone* Photo Finish

We satisfy those who really appreciate high-grade work.

Bring your films to any Walgreen Drug Store.

Work left before 10 A. M. ready same day at 5 P. M.

CANDY SPECIAL!
Real fresh Sugar Toasted Peanuts. The more you eat the more you want. Packed in handy one-pound cartons..... **29c**

$1.00	60c	25c	50c	40c	$1.00	25c	10c
Lavoris Mouth Wash 79c	**Pompeian Face Powder** 42c	**Woodbury's Facial Soap** 21c	**Perfection Cold Cream** 34c	**Fletcher's Castoria** 27c	**Russian Mineral Oil** 49c	**Mavis Talcum** 18c	**Creme Oil Soap** 10 Bars 55c

Wilson's **Success Golf Balls** The ball that lowers your score. **49c** Box of 12, $5.25



Star-Rite Electrical Products

ELECTRIC TOASTER—Complete with cord and guaranteed heating element $4.39
STAR-RITE VIBRATOR, Model A $4.39
STAR-RITE MARCEL WAVER $3.29

Ed Pinaud's Toilet Preparations

Lilac Vegetal For the toilette. The lotion for all purposes. After shaving, for the bath or the dressing table. With the incomparable Pinaud lilac odor.



93c

Ed. Pinaud's Eau de Quinine Hair Tonic Small size, 69c

Lemco Cedar Moth Bags 5 for 39c

Health and Beauty From The Sea

A fragrant dash of No. 4711 Bath Salts and you find your daily tub as freshening and enlivening as an ocean dip! The water is caressingly soft, your skin is grateful—and there is that sparkling glow always associated with beauty.

№4711 **Bath Salts**



6 Oz. 50c





Monarch, the Therm-a-Jug One gallon capacity. Easily cleaned. Will keep food or liquid hot or cold. $5 value. **$2.49**

Cigars

TAMPA SEAL STRAIGHTS 6 for 25c
MANTILLA, 8c Size 4 for 25c Box of 50, $2.95
PLANCO STAPLES 2 for 15c
PRODUCTO 10c Size
CHANCELLOR 10c Size
GARCIA GRANDE 10c Size
3 for 25c
GONZALES Tales of Smoke Broadways. 3 for 25c



50c **Cocoanut Oil and Egg Shampoo** Makes the hair soft, silky and fluffy, washes away dandruff 33c



All-Purpose Talc A delightfully scented Talcum, good for after shaving, for the baby, for after the bath, etc., 33c



Amelita Bath Crystals Delicately perfumes the water. They make your bath doubly refreshing. 79c



Kil-Quick Roach Powder For the elimination and prevention of roaches, waterbugs and other insects. Safe to handle. 50c size ....42c 35c size 31c

Richard Hudnut's Sweet Orchid Toilet Water *Exquisitely fragrant and refreshing* $1.00



An Easy Way to Aid Digestion!

Indigestion—the start of most ailments. Help digest your food by increasing the flow of digestive fluids.

Take Dr. Siegert's ANGOSTURA —BITTERS—

before meals or sprinkle it on your food.

A physician writes:—
"I find the compound to be a wholesome, mild and delightful bitters that produces very excellent results in aiding the digestion by stimulating the flow of the digestive fluids." (Letter on file)
Same formula since 1824

Bathing Caps



Guaranteed good quality caps. Made by Goodrich. Various styles and colors. 59c to $1.39

Water Cooler



For your Ice Box. Will fit in box right next to ice, providing you with cold water always. 49c



90% OF BAD DECAY STARTS BETWEEN TEETH — where toothbrush cannot reach. Follow dentists' advice —keep teeth clean between with a Flossy device. Guides flat coral silk quickly and easily BETWEEN all teeth. Far superior to old, awkward, hard way of holding thread between hands. Easily refilled (extra 100-day refills, 23c each).

Flossy Ruby Style. Complete, 50c
De Luxé Ivory model in leather case, $1.00

50c **Pepsodent Tooth Paste** **29c**

Scott's	Emulsion, $1.20 size,	83c
Caldwell's	Syrup of Pepsin, 60c bottle,	37c
Pee Chee	White Cleaner, 25c size,	21c
Hind's	Honey and Almond Cream, 50c size,	39c
Coty's	L'Origan Face Powder,	79c
Lifebuoy	"the Health Soap," 10c bar,	6c
Phillips'	Milk of Magnesia, 50c bottle,	39c
S. S. S.	For the Blood, $1.10 size,	79c
Nonspi	Deodorant, 50c size,	39c
Mellins	Baby Food, 75c size,	56c
Mum	Deodorant, 60c size,	39c
Cotton	"Hospital," 1-lb. roll,	39c
Hinkle's	Pills, a Laxative, 35c size,	17c
Gloves	Household, Rubber, 60c value,	37c
Lysol	Disinfectant, $1.00 size,	79c
Danderine	Hair Tonic, 60c size,	44c
Laxative	Tablets, "Success," 25c size,	21c
Peau-Doux	Cold Cream, 50c size,	39c

Star Rite Electric Fan



Nickel finish, 8 inch size. Operates on direct or alternating current. $5.89

Perfumes

Caron's Black Narcissus Perfume, ¾-oz. original	$3.98
Amelita Narcis Toilet Water	$1.50
Coty's L'Origan Perfume, 2 oz. original	$5.98
Azurea Perfume, bulk, per oz.	98c
Djer-Kiss Toilet Water	$1.63
Mystikum Perfume, 1½ oz. original	$6.98
Amelita Narcis Perfume, 1 oz. original	$3.00
Coty's L'Origan Toilet Water, small size	$3.89
Houbigant's Ideal Perfume, ½ oz. original	$1.75
Blue Rose Perfume, bulk, per oz.	$2.00
Djer-Kiss Perfume, Bulk; per oz.	$1.49

Zinc Stearate Powder For chafed skins, a dusting powder for infants and adults, fine for after shaving. 17c

New Popular **Amelita Face Powder** Scientifically blended of medium texture. Delightfully scented. Naturelle, Blanche and Brunette..... 85c



$3.50 *Nickel-Plated* **Thermos Bottle** Highly nickel finish, corrugated bottle, keeps contents hot or cold for 24 hours. $1.98

Bodi Talc Just the thing for the body in hot weather. Keeps you cool and always refreshed. Complete with large puff. Regular $1.00 value 59c



Dr. West's **Tooth Brush** Cleans inside, outside and between the teeth. 50c

Listerine Tooth Paste *For Glistening White Teeth* Counteracts acidity. Cleans and whitens the teeth. Consistent use of Listerine Tooth Paste will prove beneficial to your teeth.



Price 19c *3 for 55c*

Seat Pads for Your Automobile 79c



$1.50 Corona Bath Spray



Strong red rubber tubing with nickel spray. Special at. 89c

Decorated Carry-All Case



Hat Box Shaped Case, decorated in oil in many pretty designs. 95c

Parfums Ciro
Doux Jasmin



Is the true French inspiration of Ciro. It is the supreme fine Jasmin—memorable as the fragrant flower itself.
Ext. ½ oz.... $2.50
Ext., per oz... $4.50
Ext., 1½ oz. Toilet Water, Nine ounce .. $6.50
$7.50

50c **Zonite Ointment** For sunburn and insect bites, 39c



SAPO ELIXIR *DRY CLEANER* A home cleaner that saves big cleaning bills. Sapo Elixir instantly removes the spots, grease and dirt from all millinery and clothing. Quart can ... 79c



Mavis Face Powder A medium texture powder that will adhere to the skin giving it a velvety softness. Delightfully scented with the agreeable Mavis odor. Priced at 39c

Mavis Toilet Water, 2¼-oz. bottle 89c

Mavis Rouge, in three new shades... 39c



SUN VISORS For All Sports 42c & 69c

Palmolive Shaving Cream



An instant lathering shaving cream, effects a close, smooth shave. The popular shaving cream known everywhere. 23c



Walgreen's Old Fashioned **English Toffee** *"Made as good as good candy can be made"* Freshly made of the finest quality ingredients. Soft and chewy with that old fashioned English Toffee flavor, put up in convenient pieces, neatly wrapped. **39c** The Pound

SPECIAL SALE OF
Bankrupt Stock of BERNIE DECORATING Co.

Candlesticks Torchieres Art Objects Book Ends Vases Etc.

Offered at LESS Than Manufacturer's Cost.

Electric Candlesticks



Per Pair, Wired Complete **98c**

Polychrome finish; various styles and designs to select from.

Unwired Candlesticks, Per pair **69c**

$3.50 Per Pair

Electric Torchieres

Wired complete at per pair.. **$1.79**



Polychrome finish, parchment cylinder; wired complete; several styles and designs to select from.



$8 and $10

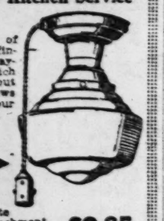
Bridge and Junior Lamp Bases

Complete at **$3.65**

Three Bases are all wired complete with pull chain sockets, 1 light on the bridge type and 2 lights on the junior type. Very attractive and handsomely decorated in polychrome shades.

The New Kitchen Service Light

This light of snow-white finish reflects daylight rays, which will drive out all the shadows when doing your kitchen work.

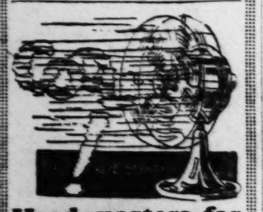


Note attachment for electrical devices.

Wired complete with plug attachment for electrical devices **$2.95**

Same Fixture

Monday and Tuesday only without plug attachment for electrical devices **$1.49**



Headquarters for Century Electric Fans

$10 to $29

Send for Catalog

10-Inch Oscillating (Guaranteed) Electric Fans

Solid brass blades, motor casing, base and guards finished in black enamel. Will operate on A. C. or D. C. current..... **$7.95**

The Quantity Is Limited. So Hurry, If You Want One of These Fans.

Same Fan as above, but non-oscillating. Complete at..... **$5.95**

Polar Cub Electric Fans

Six-inch. Can be used with alternating or direct current. Complete at.. **$3.95**

Eight-inch Polar Cub Fans. Complete at..... **$4.50**

Incandescent Supply Co.

1118 Olive St.

GARFIELD 3510-11-12

C. O. D., Mail and Phone Orders Filled

Business Hours: 8 A. M. to 6 P. M.

FLAG CEREMONY AT THE MUNICIPAL THEATER TODAY

Religious, Civic, Patriotic and Military Bodies to Unite in Observing National Day.

Joint exercises in observance of Flag day will be held this afternoon in the Municipal Theater in Forest Park by various religious, civic, patriotic and military organizations of the city.

National Flag day is tomorrow and business houses and private citizens have been asked to display flags in honor of the occasion. Most formal observances of the occasion will be held this afternoon, except for one elaborate program to be held by Masonic organizations at Scottish Rite Cathedral tomorrow night.

Pageant by Boy Scouts.

The Forest Park exercises will be under the auspices of the American Legion, Col. H. D. McBride acting as program chairman. A featured event of the program will be a Historical Flag Pageant given by 15 Boy Scout troops of the city. Reproduction of flags from the time of John Cabot in 1497 to the present day will be displayed in the pageant to show the evolution of the Stars and Stripes.

The principal speaker of the program will be the Rev. Dr. M. Ashby Jones of the Second Baptist Church on "Our Flag." The 138th Infantry band will play patriotic selections, there will be a number of solos and the audience will join in singing patritic songs and repeating the pledge to the flag.

The Masonic Observance.

The Masonic observance of Flag day tomorrow night will be particularly impressive because of the large number of musicians who will play. Bands of a dozen grotto organizations that will be here for the annual Grotto convention will play and a choral club of 100 voices from Columbus, O., will sing. George A. Treadwell of New Orleans, grand monarch of the Grotto, will be principal speaker.

The Gen. C. D. Wolff Camp, Sons of Union Veterans of the Civil War, will conduct a flag-raising ceremony at 3 p. m. today at the Dewey Heights Volunteer Fire Department, at Gray and Erskine avenues, St. Louis County. The exercises will be preceded by a parade from Broadway and Hoffmeister street.

GIRL WHO SAVED TWO OTHERS FROM INJURY CITED AS HERO

Julia Arbicor, 1, Threw Self Between Companions on Sled and Speding Auto.

Commendation for bravery in saving the lives of two other children at the Girls' Industrial Home, at the Girl Scouts' fourth annual given Julia Arbicor, 14 years old, at teh Girl Scouts' fourth annual court of awards yesterday afternoon. A letter from national headquarters was presented to her, citing her bravery in January, 1925, when she threw herself in front of a sled on which two smaller girls were coasting, thus preventing a collision between the sled and a passing automobile.

The girl lent the sled, a Christmas gift, to two friends, during a heavy snow. While they were coasting down a driveway leading into Enright avenue, Julia noticed an approaching speeding automobile. Her bravery in stopping the sled caused her slight injuries, but neither of her companions was hurt.

MRS. SIGMUND M. BASS FILES SUIT FOR DIVORCE

Charges Attorney Deserted Her in 1922; Seeks Alimony and Custody of Daughter.

Suit was filed yesterday by Mrs. Ada R. Bass to divorce Sigmund M. Bass, an attorney, with offices in the Times Building.

She alleges desertion and asks for custody of their daughter, Jane Lee, 9 years old, and alimony.

Mrs. Bass, in her petition, says she and her husband were married at Tulsa, Ok., July 15, 1911, and in October, 1922, he left her without cause. She is represented by the law firm of Judson, Green & Henry.

Bass, who waived court service and entered his appearance, declined to comment.

Pershing Goes to Battlefields.

NEW YORK, June 12.—Gen. John J. Pershing, chairman of the American Battle Monument Commission, sailed on the liner Leviathan today. He goes primarily to select sites for monuments to commemorate America's part in the World War.

1c DRESS SALE!

Buy one Dress and get another for 1c.

SPRING COATS, $2.95

1012 N. GRAND

STOREKEEPER CAPTURES SUSPECTED HOLDUP MAN

Companion Escapes After Grocer Becomes Suspicious When Pair Peers Through Window.

Benjamin Dachroeden, grocer at 1512 Oak Grove avenue, Wellston, saw two men looking into his store yesterday morning and was suspicious because one resembled a man who tried to hold him up two weeks ago.

Dachroeden put his revolver and his money in his pockets. Presently the two men entered and Dachroeden drew his revolver on them. One ran out and escaped. The other is held for investigation.

Heart Disease [illegible] to A. W. Zell.

An autopsy in the case of August W. Zell, superintendent of the Park sub-station of the Postoffice, who dropped dead when sprinkling the lawn at his home, 2733 Russell boulevard, Thursday afternoon, disclosed that death had resulted from acute heart disease.

INQUIRY IN AUTO CRASH THAT KILLED YALE MEN

One of Four Victims Is Son of Dr. H. D. Cushing, Brain Specialist.

Special to the Post-Dispatch.

NEW HAVEN, Conn., June 12.—Coroner Mix today was deep in an investigation of the automobile crash in which two Yale students and their woman companions lost their lives in Guilford about 2 a. m. today.

One of the women who died in the Guilford Sanitorium, surviving her companions by a few moments, has been identified as Miss Bernadette D. Kiernan, daughter of Mrs. Bridget Kiernan of New Haven.

The other three, who were killed outright, were George M. Kopperl, Galveston, Tex., a Yale freshman, driver of the car; William H. Cushing, Brookline, Mass., Yale junior and baseball letter man; and Mrs. Edwin I. Reeser of New Haven.

The party was returning to New Haven from a dance in Woodlawn in a borrowed automobile, the property of G. E. Sheldon of New York, a freshman at Yale. The machine was traveling at a high rate of speed at the time of the accident and struck an elm tree in front of the home of ex-Senator E. H. Rolf, on the post road. A bend in the road is believed to have been the cause of the crash. Probably Kopperl, who was driving, failed to see the curve, and the car left the highway.

The automobile was so badly wrecked it was almost impossible to tell what kind of car it had been.

Neighbors awakened by the terrific crash found Miss Kiernan still breathing. She could give no account of the accident before her death.

Cushing was the son of Dr. Harvey D. Cushing, famous brain specialist of the Harvard Medical School. Kopperl played on the freshman football team. His mother, who is in New York, was notified.

Memorial for La Follette.

WASHINGTON, June 12.—The Senate today adopted a resolution providing for a session on Sunday, June 20, for memorial addresses in honor of the late Senator La Follette of Wisconsin.

SCHOOLS AND COLLEGES.



Shattuck School

Founded 1858

MILITARY.—Episcopal. Prepares for leading colleges. 200 acres, 14 buildings. Clean sports and winning athletic teams under eight coaches.

Write for view book and catalog

C. W. Newhall, Head Master Box 112, Faribault, Minn.

SCHOOLS AND COLLEGES.

FREE EYE, EAR, NOSE AND THROAT CLINIC

Catarrhal Deafness Treated by Latest Methods

Hours 10 to 12 daily; also Tuesday evening 7 to 8 o'clock

SPECIAL COURSE IN EYE, EAR, NOSE AND THROAT FOR PHYSICIANS ONLY

Phone MAin 2214 for Particulars, or Write

MISSOURI COLLEGE OF OPHTHALMOLOGY

SUITE 343 FRISCO BLDG.

Enjoy Normal Vision



Single Vision Glasses, Lenses, Frames and Examination

$6.00

NO gift is more precious than sight, nor so frequently impaired through neglect. And neglect of your eyes is needless, for periodical examinations may be had at Jaccard's without obligation.

Three Registered Optical Specialists to Render You the Most Efficient Service.

Toric Kryptok Bifocal Lenses. The best invisible double vision Lenses obtainable **$9.50**

Dependable Service **Jaccard's** *At Low Cost*

Optical Department

FREE DRUG SALE—KEIFFER BROADWAY AND FRANKLIN

Free Drugs, Etc.—Keiffer

FREE Column—Buy One—Get One Free

Sale Limited for Monday and Tuesday Only

60c, $1, $1.90 Imported Olive Oil, 1 Free
French Importation Just Received

25c Carbolic Salve, Dr. Parson's, 1 Free
10c, 19c Moth Balls, in box ..... 1 Free
25c, 45c Oil Wintergreen ..... 1 Free
15c, 25c Borax or Boric Acid ..... 1 Free
15c Powdered Ammonia, Britt's ..... 1 Free
20c, 35c Chloroform Liniment ..... 1 Free
10c, 25c, 50c Tincture Iodine, 1 Free
10c, 20c Horehound Drops ..... 1 Free
5c Mentholated Cough Drops ..... 1 Free
5c Chiclets or Yucatan Gum ..... 1 Free
20c, 40c Kork Candy, granulated ..... 1 Free
75c Rubbing Alcohol ..... 1 Free
39c Assorted Candy in glass ..... 1 Free
35c Kidney Plaster, Mead's ..... 1 Free
20c Aspirin Tablets, Barer's, doz, 1 Free
Mail Add 10%—Double Eagle Stamps Tues.
50c Insect Sprayer, big ..... 1 Free
75c Cod Liver Oil, Norwegian ..... 1 Free
25c, 50c Furniture Polish ..... 1 Free
10c, 25c, 40c, 70c Insect Powder .. 1 Free
25c Epsom Salts Capsule ..... 1 Free
25c, 50c Red Devil Roach Powder, 1 Free

Free Patent Medicine—Keiffer

FREE Column—Buy One—Get One Free

25c Carter's Little Liver Pills ..... 1 Free
25c, 50c Nerve & Bone Liniment .. 1 Free
19c Asprin Caps., 5 gr., doz. ..... 1 Free
50c, $1 Kodol Dyspepsia Tablets .. 1 Free
35c Radway's Ready Relief ..... 1 Free
50c, $1 De Witt's Kidney Pills ..... 1 Free
$1 Yeast Vitamine Tablets ..... 1 Free
25c Haarlem Oil Caps, Red Seal .. 1 Free
50c Parson's Kidney Cure Caps .... 1 Free
10c Laxa Raisins, a laxative ..... 1 Free
25c Dr. Parson's Corn Cure ..... 1 Free
25c Lane's Pills, best for liver ..... 1 Free

Free $1 American Mineral Oil

Finest known Oil; buy one, 75c—1 Free

Free 100 5-Gr. Aspirin Tablets

Pure Aspirin Tablets; bottle, 65c—1 Free

Free 20c Black D. Disinfectant

An effective Disinfectant ..... 20c—1 Free

Free 25c Real Hinkle's Pills

A dandy pink Pill; Keiffer's, 25c—1 Free

Free Toilet Articles—Keiffer

FREE Column—Buy One—Get One Free

15c, 25c Rose Water & Glycerine .. 1 Free
60c Djer-Kiss Face Powder ..... 1 Free
$1 Fayre Face Cleaner ..... 1 Free
25c Dr. Palmer's Skin Success ..... 1 Free
15c, 25c Glycerine, pure ..... 1 Free
10c Cotton S. & J., best ..... 1 Free
98c Big White Ivory Comb ..... 1 Free
60c Syrup Pepsin or Calif. Figs ..... 1 Free
25c Egyptian Talcum Powder ..... 1 Free
10c Lifebuoy Soap, Monday ..... 1 Free
39c, 50c, 75c Tooth Brush ..... 1 Free
50c Imported Bay Rum, genuine .. 1 Free
65c, $1 White Rose Perfume ..... 1 Free
$1 Jocker Club Perfume ..... 1 Free
15c, 25c Hawaii Bath Salts ..... 1 Free
25c Germicide Soap, Keiffer's, 1% . 1 Free
10c Nilota Skin Soap ..... 1 Free
35c Olirllo Shaving Cream ..... 1 Free
25c Velvet or Violet Cream ..... 1 Free
45c Witch Hazel, Dickinson's ..... 1 Free
50c Day or Night Cream ..... 1 Free
50c Borated Talcum, Keiffer's ..... 1 Free
25c Tooth Paste, Chloratine ..... 1 Free
50c, 90c Cold Cream, Theatrical .. 1 Free

Special Single Price—Keiffer

All Items in This Column Single Price

30c Hill's or Grove's Bromo Quinine .18c
Listerine or Lavoris 20c, 40c, 78c
Gillette Silver-Plated Razor, 1 blade, 15c
$1.29 Wearwell Hair Brush, perfect, 65c
10c Tissue Toilet Paper ..... 2 for 15c
25c, 50c O'Neil's Tablets 13c, 29c
25c, 50c, $1 N. R. Tablets, 18c, 38c, 78c
$3 Combination Syringe & Bottle .. $1.50
25c Schoenfeld Kid. & Liver Tea, 2 for 29c
$1 Gold-Plated Razor, Durham 29c
$1.75 Hair Clippers, guaranteed 98c
Coffee XXXV, Keiffer's, lb. 39c
30c, 60c, $1.20 Bromo Seltzer, 20c, 40c, 88c

Free 65c Cod Liver Oil Caps

A tonic and flesh builder ..... 50c—1 Free

Free 75c Sage & Sulphur Tonic

This is wonderful Hair Tonic, 75c—1 Free

Free $1.00 Double Compact

A New Thin Double Compact, $1—1 Free

Free 50c Cocoanut Oil Shampoo

This is perfect Shampoo ..... 50c—1 Free

SILVERSTONE CO.

Greater Than Ever!

OUR JUNE BRIDE SALE REACHES THE PEAK OF VALUE-GIVING

Our Branch Store, 5206 Gravois, Open Monday, Tuesday and Saturday Nights for the June Brides



Kitchen Cabinet

$39.75

Roomy Cabinet with all new labor-saving features. Makes kitchen duties lighter. Note the low price.

EASY TERMS



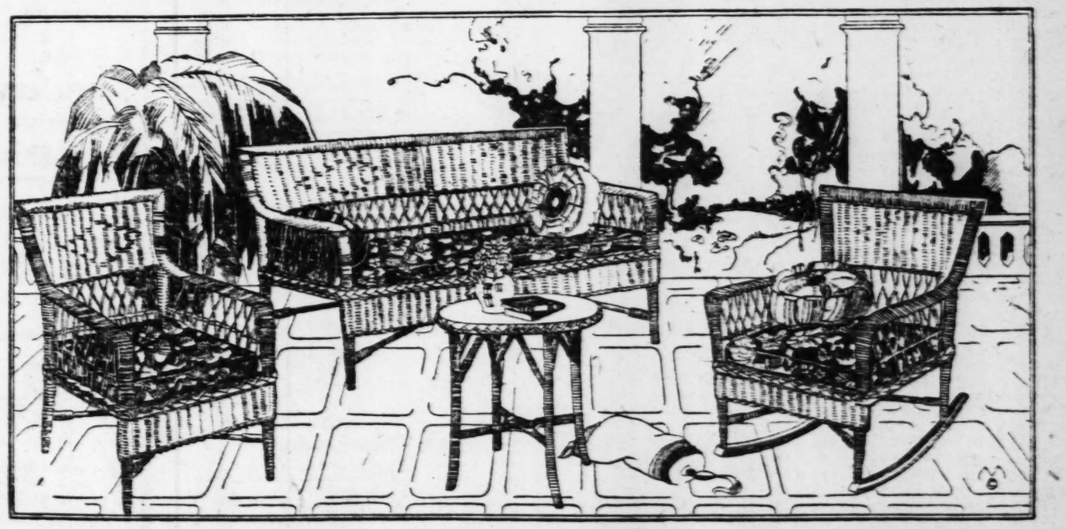
End Table

$2.29

Special

June Bride Sale—End Table—Walnut finish.

EASY TERMS



White Enamel-Lined Side-Icer

$21.50

With mineral wool insulation to save food and ice. White enamel lined. Roomy ice chambers. A sensational bargain!

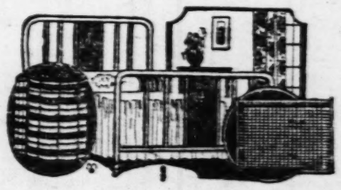
EASY TERMS

A Colorful Fiberset for Sun Room or Porch—Only

Another outstanding value for Monday that defies comparison! Here are three attractive pieces built of quality fiber and finished in rich enamel.. choice of several different shades. The cushions are loose and spring-filled with colorful cretonne covering. This set is practical, beautiful and serviceable. Ideal for sunroom, porch or even living room, and you will save many dollars on its purchase Monday at this price.

EASY CREDIT TERMS

$39.75



3-PIECE BED OUTFIT

Consists of

Simmons Walnut-Finish Bed, a Good Link Spring, Guaranteed Cotton Mattress

EASY TERMS

$18.75



Fiber Porch Rocker

$3.95

Porch Rocker made of fiber will stand all kinds of weather.

EASY TERMS

1114 OLIVE ST.

SILVERSTONE CO. HOME OUTFITTERS

1114 OLIVE ST.

Help Wanted

Marriage Licenses Births Recorded Burial Permits

MARRIAGE LICENSES.

Kennedy ..... 1923½ Ca
Mattie Oliver ..... 1709 Biddl
R. Simpson ..... 3257 S. Jefferso
H. Davis ..... 4971 Fountai
H. Gleason ..... 8400 Grave
beth Hardi ..... 2421 Bla
A. Frank ..... Wellst
Feltrop ..... 2826 Mermo
J. Bergman ..... 5222 Delmo
Maxine Williams ..... 5922 Et
Marker ..... 4254 Bate
Westhause ..... 4142 Burge
Noite ..... 1507 Buc
Smerek ..... East St. Lou
Shappius ..... 3137 N. 11t
D. Glenn ..... 3847 Washingto
Schnessler ..... 2405 S. 11t
Hattie Foerster ..... 2844 Texa
Mauhar ..... 3123 Rutge
Theresia Arnusch ..... 6854 Southwes
O'Rourke ..... 2304 S. 9
D. Wellbacher ..... 2121 Da
A. Steiner Jr. ..... 2846 Pennsylvani
M. Apple ..... 1808 S. Compto
Lehman Good ..... Hillsboro, I
Currier Wolfe ..... Hillsboro, I
William Sieker Jr. ..... 5403 N. Etzel
Gertrude Mcmahon ..... 7326A Michiga
Lowe ..... St. Lou
Jean M. Barrett ..... St. Lou
A. Harvey ..... 3271 Watson
Pfeffle ..... 939 Kingshighway Par
Edward Prandt ..... 4008A N. 21s
Box C. Krewinghaus ..... 4231 Holl
V. Vought ..... 1333 Hughes
M. Pashi ..... 1333 Hughes
L. Messner ..... Kirkwoo
L. Straub ..... 418 Rose Hi
Steinhoff ..... 2515 N. 20t
Fahrenholz ..... 3510 N. 21s
Miller ..... 1733 Morga
Martin ..... 1733 Morga
Fiedler ..... 1428 Mesa
Dohn ..... 4043 Ta
J. Marx Jr. ..... Luxemburg, W
M. Little ..... 217 Dea
C. Graves ..... Cambridge,
Anna B. Rigss ..... Clay Center, Ka
N. Quetser ..... 4935 Gresh
C. Crachel ..... 4929 Lisco
M. Cline ..... 2108 Lafayet
Sylvia A. Robertson— 1205A S. Jefferso
Stack ..... City Hospit
Wilcox ..... 1224 Dill
B. Johmann ..... 3118 Osa
A. Dalton ..... 3422A Humpho
W. Smith ..... Birmingham, A
Wissore ..... 4728 St. Lou
H. Siess ..... Detro
M. Dau ..... 3203 Gro
J. Saleska ..... Lansing, Mi
C. Dau ..... 3203 Gra
W. McCullough ..... 3538A Hartfo
Steiner ..... 3822 S. Compto
Russell ..... 3111 Pi
Morgan ..... 1013½ N. Compto
F. Krumm ..... Cheyenne, W
G. Peek ..... Springfield,
O'Grady ..... 1458 Colle
Chappell ..... 6006 Pennsylvani
B. McDonald ..... 2119 Ol
Cosby McConnell ..... 1812 Ol
Louis Thibeau ..... 6310 Oakla
Lucille Hilton ..... 3108 Illino
Pirtle ..... 3101 Rut
Jackson ..... 9405 La Ba
Spencer ..... Evansville, I
Ola Moore ..... Morganfield, K
Silvy ..... 1616 S. 14
Schroeder ..... 1618 S. 14

BIRTHS RECORDED.

BOYS.

and E. Newsom, 2326 Eugenia.
and C. Silkenton, 1305 S. Vandi.
and R. Bisbee, 7110 Wendrow.
and G. Mueller, 5077 Lynnova.
and O. Hundinger, 4711 McMillan.
and M. Caballn, 3848 Foleda.
and L. Banks, 4920 Rosa.
and E. Hale, 6820 Arthur.
and C. Irving, 4421 Cottage.
and M. Reinwart, 5030 Emerson.
and F. Ehrenreck, 3028A Rutger.
and H. Martin, Illmo, Mo.
and M. Zitzmann, 3028A Hartford.
and L. Marath, 2804A McNair.
and E. Rhetims, 4148 Wyoming.

GIRLS.

Henderson, 2835 Arsenal.
T. Kratz, 3273 Regal pl.
D. Haberstroh, 1422 N. Taylor.
M. Green, 1818 Hickory.
Morris, Webster Groves.
E. Ohmer, 4819 Millett.
N. Parma, 4925 Northrup.
D. Lepurin, 1627 Franklin.
L. Anderson, 1421 Monroe.
L. Coy, 3850 Missouri.
A. Reis, 3819 Lincoln.
Layton, 2726 University.
L. Hendrix, Ferguson, Mo.
S. Alberter, 4050A Sutherland.
I. Wall, 2809 Henrietta.
M. Cleveland, 1429 Bodlamont.
J. McMann, 1230 S. 9th.

BURIAL PERMITS.

Fuller, 62, 901 Hickory.
Rippe, 4, 1313 S. 12th st.
Walser, 75, 2348 Tennessee.
Pearson, 42, 1908A Park.
Goodson, 46, 4216 S. W. Ekana.
Hams, 40, 2902A Lucas av.
Cartright, 53, 1020 N. High st.
Long, 59, 3701 Minor st.
Rayner, 15, 2905 Gravois.
Douglas, 55, 1243 Garrison.
Cipe, 68, 3619A Humphrey.
Williams, 6, 3450 Montana.
Reel, 52, 5311 Savoy Court.
Murray, 1, 3709 N. 11th st.
Frank, 83, 4101 Dunlata.
Jr., 5, 1908 Utah st.
Pricke, 17, 4730 Adkins.
Sindel, 1, 2842 S. 12th st.
Mosley, 30, 1320 Hogan st.
Irene Hession, 2858 Benton.
Bisner, 70, 914 S. 12th st.
Ward, 6, 2643 La Salle.
Wells, 46, 908 N. Ewing.
Schmidt, 60, 5641 Goodfellow.
Bailey, 48, 3810 Finney av.
Wendicker, 1 mo., 3937 Wabash.
Habeth st-fit, 72, 3725 Hydraulic.
Sullivan, 78, 4545 Newberry.
Pruzenski, 69, 6024 Etzel.
Wand, 18, 3523A Wyoming.
Buell, 64, 2003 Virginia.

Births, 193 Deaths Last We
There were 284 births and 1
aths reported in St. Louis la
ek. Forty-seven persons died
art disease, 17 of cancer, 18
right's disease, 13 of tubercul
1 of apoplexy. Nine deat
m measles were reported, 5 pe
died of diptheria, and 3
ooping cough. There were
aths through accidents and 1 su
de.

S. KANSTEINER'S FUNERA

rial in Bellefontaine After Ser
ices at 10 a. m. Tomorrow.
he funeral of Mrs. Lydia Lou
steiner, 52 years old, wife
derick D. Kansteiner of 36
Ree avenue, who died Frid
ening at Missouri Baptist San
rium, following an operation f
pendicitis, will be at 10 a.
morrow at an undertaking esta
ment at 4449 Olive stre
rial will be in Bellefontai
metery.
Mrs. Kansteiner, who was act
the League of Women Vote
a daughter of the late Lo
midt, president of the Blank
meker Candy Co. She w
n St. Louis. A son, Melve
Kansteiner of Chicago, and
ter-daughter, her niece, M
d Schmidt, survive.

Lincoln J. Carter Seriously Ill.
GOSHEN, Ind., June 12.—L
J. Carter, 65 years old, p
r of many famous melodram
riously ill at his home he
heart ailment. He moved he
Chicago about 10 years ag

honor of the late Senator La Fo
lette of Wisconsin.

D COLLEGES.

AND THROAT CLINIC
ted by Latest Methods
uesday evening 7 to 8 o'clock
EYE, EAR, NOSE AND
YSICIANS ONLY
Particulars, or Write
OF OPHTHALMOLOGY
ISCO BLDG.

ft Suggestions

elected here where highest
rule and where the name
will be more appreciated.

Misses

nd Gold Shoulder Pins,
.....$5.25 to $275.00
Bracelets for her Wrist
$5.00 up
rs (Envelopes
$1.00
port Pin Sets,
$3.00
$8.25 to $34.00
$4.00 to $100.00

ng Men

Rings, $10.00 to $24.00
ains, $2.50 to $3.75
hes. $10.75 up
$5.75
ckle and
plete, $1.00

Albertson
Jewelry Company
Sts., S. E. Corner

er!
VING
June Brides

ite Enamel-
ed Side-Icer
21.50

Births, 193 Deaths Last Week.

There were 284 births and 193 deaths reported in St. Louis last week. Forty-seven persons died of heart disease, 17 of cancer, 18 of Bright's disease, 13 of tuberculosis and 11 of apoplexy. Nine deaths from measles were reported, 5 persons died of diptheria, and 3 of whooping cough. There were 7 deaths through accidents and 1 suicide.

S. KANSTEINER'S FUNERAL

ial in Bellefontaine After Services at 10 a. m. Tomorrow.

he funeral of Mrs. Lydia Louise steiner, 52 years old, wife of erick D. Kansteiner of 3660 fee avenue, who died Friday ing at Missouri Baptist Sanim, following an operation for dicitis, will be at 10 a. m. rrow at an undertaking estab- at 4449 Olive street. al will be in Bellefontaine etery.

rs. Kansteiner, who was active the League of Women Voters, a daughter of the late Louis hidt, president of the Blanke- baker Candy Co. She was n St. Louis. A son, Melvern Kansteiner, of Chicago, and a r-daughter, her niece, Miss Schmidt, survive.

Lincoln J. Carter Seriously Ill.

OSHEN, Ind., June 12.—Lin- J. Carter, 65 years old, pro- r of many famous melodramas, seriously ill at his home here heart ailment. He moved here Chicago about 10 years ago.

Help Wanted

CLASSIFIED ST. LOUIS POST-DISPATCH ADVERTISING

Rooms and Board

ST. LOUIS, SUNDAY MORNING, JUNE 13, 1926.

ST. LOUIS POST-DISPATCH 7

Marriage Licenses Births Recorded Burial Permits

MARRIAGE LICENSES.

Kennedy.....1923½ Carr
Mattie Oliver.....1709 Biddle
r R. Simpson....3257 S. Jefferson
h H. Davis.....4971 Fountain
H. Gleason.....8400 Gravois
Hardi.....2421 Blair
A. Frank.....Wellston
Feltrop.....2816 Miramec
J. Bowman.....5222 Delmar
Maxine Williams.....5922 Etzel
Marker.....4254 Bates
Westhause.....4142 Burgen
Nolte.....1507 Buck
Smerek.....East St. Louis
Shappius.....3137 N. 11th
D. Glenn.....3847 Washington
dore Schneesler.....2405 S. 11th
Hattie Foerster.....2844 Texas
tin Mauhar.....3125 Rutger
Theresia Arnusch.....6854 Southwest
O'Rourke.....
D. Weltbacher.....2304 S. 34
y A. Steiner.....2121 Utah
Jr.....2846 Pennsylvania
M. Apple.....1808 S. Compton
Lehman Good.....Hillsboro, Ill
Carrier Wolfe.....Hillsboro, Ill
Sieker Jr.....5405 N. Euclid
rode Meinshohn.....7326A Michigan
Lowe.....St. Louis
M. Barrett.....St. Louis
A. Harrey.....3271 Watson rd
Pfeffle.....939 Kingshighway Park
Edward Brandt.....4009A N. 21st
C. Krewinghaus.....4231 Holly
V. Vought.....1333 Hughes pl
M. Stahl.....1333 Hughes pl
I. Messmer.....Kirkwood
L. Straub.....418 Rose Hill
Rinehoff.....2515 N. 20th
Fahrenkamp.....3510 N. 21st
Miller.....1733 Morgan
Martin.....1733 Morgan
A. Fiedler.....1428 Menard
hna Drohammer.....4043 Taft
J. Marx Jr.....Luxemburg, Mo
Little.....217 Dock
C. Graves.....Cambridge, Ia
Anna B. Riggs.....Clay Center, Kan
N. Quelser.....4935 Gresham
C. Urschel.....4929 Lisette
Sylvia A. Robertson.....2108 Lafayette
1205A S. Jefferson
City Hospital
1224 Dillon
3118 Osceola
3422A Humphrey
Birmingham, Ala
4728 St. Louis
Detroit
3203 Greer
Lansing, Mich
3203 Greer
3538A Hartford
3822 S. Compton
3111 Pine
101½ N. Compton
Cheyenne, Wyo
Springfield, Ill.
1456 College
6006 Pennsylvania
2119 Olive
1812 Olive
6310 Oakland
3108 Illinois
3101 Ruger
3405 La Salle
Evansville, Ind
Morganfield, Ky
1616 S. 14th
1616 S. 14th

BIRTHS RECORDED.

BOYS.

and H. Newsom, 2328 Eugenia.
H. Masterson, 1305 S.
Vandit, 7110 Woodrow.
O'Malley, 5079 Clemens.
Mundinger, 4711 McMillan.
Cahalin, 3848 Folsom.
Bonds, 4148 Wyoming.
Hale, 6820 Minnie.
Irving, 4421 Cottage.
Benwart, 5030 Emerson.
Eberneser, 2402A Rutger.
H. Martin, Illmo, Mo.
Marsh, 2804A McNair.
Rhetine, 4148 Wyoming.

GIRLS.

Henderson, 4555 Arsenal.
T. Kratz, 3273 Regal pl.
D. Haberstroh, 1424 N. Taylor.
Green, 1818 Hickory.
Ohmer, 4819 Allen's.
Parma, 4925 Northrup.
Lorin, 1627 Franklin.
Anderson, 4421 Monroe.
Coy, 3850 Missouri.
Meis, 3819 Lincoln.
Layton, 2107 University.
Hendrix, Ferguson, Mo.
Alexander, 4950A Sutherland.
Wall, 3830 Henrietta.
Copeland, 1428 Shadeland.
J. McMann, 1230 S. 9th.

BURIAL PERMITS.

Fuller, 62, 901 Hickory.
Riggs, 4, 1513 S. 20th st.
Hall, 77, 2348 Tennessee.
Pearson, 42, 1908A Park.
Holden, 46, 4218 W. Easton.
Lucas, 40, 2902A Lucas Av.
Cartright, 33, 1020 N. High st.
Long, 50, 4701 Rutger st.
Ivie, 15, 2605 Gravois Av.
Smith, 35, 4243 Garrison.
Humphrey, 36191A Humphrey.
Williams, 6, 3450 Montgomery pl.
Bell, 82, 5311 Savoy Court.
Bernard, 37, 3719 N. 11th st.
Frank, 5, 4101 Cleveland.
Ivy, 5, 1908 Utah st.
Lindell, 79, 4739 Aldine.
Sindel, 30, 1320 Hickory st.
Henson, 2858 Benton.
Ward, 6, 2643 La Salle.
Ash, 48, 908 N. Ewing.
Ward, 80, 3641 Goodfellow.
Ash, 48, 8810 Finney av.
Hocker, 1 mo., 3026 Arabash.
Seltz, 72, 3725 Hydraulic.
Sullivan, 78, 4545 Newberry.
Sindel, 69, 6626 Etzel.
Wand, 18, 3523A Wyoming.
64, 2903 Virginia.

Index To Classified Advertisements

On the Following Pages:

Adoption	Page
Agents	7
Attorneys	9
Auditing and Accounting	8
Auto Travel Trips	8
Board	7
Bricklaying and Tuckpointing	8
Business Cards	8
Canvassers, Solicitors	10
Carpenters and Builders	8
Carpet Cleaning	8
Cemetery Lots	8
Chiropractors	8
Cleaning and Dyeing	8
Coming Events	7
Dancing	8
Dentists	8
Detectives	8
Dressmaking	8
Electric Wiring	8
Express and Hauling	8
Gas Pipe Cleaning	8
Help—Men, Boys	8
Help—Women, Girls	8
Hotels	10
Instruction	12
Lace Curtain Cleaning	8
Lost and Found	8
Medical	8
Millinery	8
Moving and Storage	8
Painting	8
Partners	8
Patents	10
Personal	8
Printing, Addressing	7
Professional	8
Resorts—County Board	7
Roofing	8
Rooms	11
Roommates	12
Rooms—For Colored	12
Salesmen	12
Saleswomen	12
Schools	10
Situations	8
Special Notices	7
Storage and Moving	8
Stove Repairs	8
Theatrical	8
Toilet Articles	8
Trade Schools	8
Tuckpointing	8
Undertakers	8
Wall Paper	7

UNDERTAKERS

GERAGHTY
L-I-N-D-E-L-L M-L A-T B-O-Y-L-E
Phone DElmar 0794. DElmar 2102. (c62)

PROVOST
Undertaking Co
3710 N. Grand Bl. Near Natural Bridge.
Phone TYler 2096-2599. (c62)

PEETZ
FUNERAL HOME
SERVICE FIRST... LADY ASSISTANT
3029 LAFAYETTE AV (c62)

CEMETERIES

SEE

OAK GROVE
THE CEMETERY UNUSUAL
67. CHARLES RD. AT CARSON RD.
PERPETUAL CHARTER
PERPETUAL CARE
Telephone Garfield 8331. (c62)

SEE SUNSET FIRST
"The Park of Memories"
ON GRAVOIS ROAD
Perpetual Charter-Perpetual Care
NONSECTARIAN TERMS.
LAclede 7052. Riverside 2470. (c99)

DEATHS

BERLIEN—Entered into rest on Friday, June 11, 1926, at 9 p. m., Emma Berlien, widow of Otto Berlien, dear mother of Mrs. William Oberhaus and Mrs. Blanche Schaper (nee Berlien) and John Bierlien, and our dear mother-in-law, grandmother and aunt, in her seventy-second year.
Funeral on Monday, June 14, at 1:30 p. m., from William M. Schumacher's chapel, Jefferson avenue and North Market street. Interment in Friedens Cemetery. (c7)

CAMPBELL—Gone to be present with the Lord, Christiana Campbell, dear mother of Mrs. Ada Johnson, grandmother of Renth and Amelia Johnson.
Remains at residence, 101 Stebbens avenue, Webster Groves, until Sunday, 10 a. m. Funeral from Drehman-Harral new chapel, 1905 Union boulevard, Monday, 2:30 p. m., to Lakewood Cemetery. (c)

COLBERT—Entered into rest on Saturday, June 12, 1926, at 9:15 a. m., Bert Colbert, of 8400 McLaren avenue, dearly beloved husband of Amanda Colbert (nee Lemmon), beloved father of Mrs. Grace Ivery, Raymond Lawrence, Lucille, Elroy and Juanita Colbert and our dear brother, brother-in-law, father-in-law, grandfather and uncle, in his fifty-third year.
Remains at the Geo. L. Pleitsch chapel, 5966 Easton avenue, until Monday, June 14, at 10:30 a. m. Funeral same day at 2:30 p. m., from Jeannes Union Church, a thence to Friedens Cemetery. Deceased was a member of Jeannes Lodge No. 640, A. F. and A. M.

CRUMP—Entered into rest Friday, June 11, 1926, William Crump, dear brother of John and Arthur Watkins and Lillie Hoyt.
Funeral Monday, June 14, from Drehman-Harral new chapel, 1905 Union boulevard. (c)

DEAN—Entered into rest Friday, June 11, 1926, Clara Nelson Dean, beloved wife of Lee Everett Dean.
Services at Wagoner chapel, 3621 Olive street, Sunday, June 13, at 3 p. m. Interment in Valhalla Cemetery. (c)

DEMPSEY—Entered into rest on Thursday, June 10, 1926, at 7:30 p. m., Ellen Dempsey, beloved sister of William E. Dempsey and the late Steve Dempsey, sister-in-law of Sadie P. Dempsey (nee Spellman) and dear aunt of Madelyen Dempsey.
Funeral from Arthur J. Donnelly's parlors, 3846 Lindell boulevard, on Monday, June 14, at 7:30 a. m., to St. Bridget's Church. Interment in Calvary Cemetery.

FINLEY—Entered into rest on Thursday, June 10, 1926, at 10 p. m., John Finley, beloved husband of Ellen Finley (nee Cochran), dear father of Robert and Frank Finley, Mrs. William Eran and Mrs. Lilburn May, our dear grandfather, brother-in-law and uncle.
Funeral from Arthur J. Donnelly's parlors, 3846 Lindell boulevard, on Monday, June 14, at 8:30 a. m., to St. Bridget's Church. Interment in Calvary Cemetery.

FISCHER—Entered into rest on Friday, June 11, 1926, at 4 p. m., Wilma Elson (nee Bartia), of 4803 Allemania avenue, beloved wife of William J. Elson, dear mother of Wilma and Lavern Elson, dear daughter, daughter-in-law and sister.
Funeral from Hauck & Schmitt's parlors, 3732 South Grand boulevard, Monday, June 14, at 2 p. m., to Missouri Crematory. (c)

GALE—Entered into rest on Saturday, June 12, 1926, at 5:30 a. m., Adele Hollers, died at St. Luke's Hospital, Friday, 9 a. m., beloved wife of Leone C. Gale and mother of Leon C. Gale, Jr., John Douglas and Grace.
Funeral services Immanuel Episcopal Church, Webster Groves, Sunday, June 13, at 2:30 p. m.
New York (N. Y.) and Kansas City (Mo.) papers please copy. (c7)

GALLAGHER—Entered into rest on Friday, June 11, 1926, at 9 p. m., Thomas Gallagher, beloved husband of Margaret Gallagher (nee Gallagher), dear father of James J. Thomas F., William P. and Margaret Gallagher.
Funeral from family residence, 3645 North Market street, on Monday, June 14, at 8:30 a. m., to St. Teresa's Church. Interment in Calvary Cemetery. Deceased was a member of St. Teresa's Holy Name Society.

GRATZ—Asleep in Jesus on Saturday, June 12, 1926, at 6:30 p. m., Robert M. Gratz, of 4302A Nebraska avenue, beloved husband of Hilda Gratz (nee Davis), dear father of Violet, Charlotte and Vernon Gratz, dear son of Mary Gratz, at the age of 41 years.
Funeral on Tuesday, June 15, at 1:30 p. m., from Ziegenhein Bros. chapel, 2933 Cherokee street, to Our Redeemer Cemetery.

HAMIG—At Portland, Ore., suddenly, June 10, 1926, Louis H. Hamig, beloved husband of Bess Hamig, son of Emma Hamig, brother of Mrs. Emma Meyer, Raymond and Frieda Hamig, brother-in-law and uncle.
Funeral Monday, June 14, at Portland.

HUMPHREYS—Entered into rest on Thursday, June 10, 1926, Julia A. M. Humphreys (nee Voris), dear mother of Ruth Godfrey (nee Humphreys), Roy and Lyle Humphreys and sister, sister-in-law, grandmother and mother-in-law.
Funeral from residence, 6918 Southwest avenue, Sunday, June 13, at 2 p. m. Interment at Valhalla Cemetery. (c7)

HUNTER—Entered into rest on Saturday, June 12, 1926, at 7:15 a. m., Isabella Hunter (nee Fleming), of 3515 Lemp avenue, beloved wife of the late William J. Hunter, dear mother of Mrs. Thomas Hunter, Mrs. R. H. Brohammer (nee Hunter) and the late William J. Hunter, Jr., and our dear mother-in-law, grandmother, sister, sister-in-law and aunt, in her sixty-sixth year.
Funeral from Wack-Helderle chapel, 3634 Gravois avenue, Tuesday, June 15, at 1:30 p. m., to New Picker Cemetery.

KANSTEINER—Entered into rest on Friday, June 11, 1926, at 8:20 p. m., Lydia L. Kansteiner (nee Schmidt), dear mother of Frederick D. Kansteiner and dear mother of Melvern A. Kansteiner.
Services from C. R. Giessen's Mortuary, 4449 Olive street, Monday, June 14, at 10 a. m. Interment Bellefontaine Cemetery. (c)

KRAUSE—Entered into rest on Saturday, June 12, 1926, at 7:30 a. m., Ella Bella Krause, beloved wife of Arno D. Krause, dear mother of Arno Alfred, Mary Julia and Friedella Jane Krause, dear sister of Jean S. Schell and R. L. Schell, at the age of 38 years.
Funeral Tuesday, June 15, at 2:30 p. m., from the residence, 5252 Vernon avenue. (c1)

KURTZ—Entered into rest on Saturday, June 12, 1926, at 3 a. m., Elizabeth Kurtz (nee Grunenhein), of 8304 Alabama avenue, beloved wife of Charles Kurtz, sister-in-law of Phillip Kurtz of Chicago, Ill., at the age of 68 years.
Funeral Monday, June 14, at 2 p. m., from Pendler funeral parlors, 4119 Michigan avenue, thence to Park Lawn Cemetery. (c)

McKEE—On Friday, June 11, 1926, Mary McKee (nee Livingston), dear mother of Cole, Mrs. B. and Robert B. McKee, dear sister of James, John, Alexander and William Livingston and Mrs. John L. Hern.
Remains at Peetz's funeral home, Lafayette avenue at Longfellow boulevard, until 7 a. m., Sunday, June 13, thence at Sparta, Ill., at 2:30 p. m., Sunday.

MOORMANN—Entered into rest at her home at St. Clements, Mo., Thursday, June 10, 1926, at 6:30 a. m., Catherine Moormann (nee Kuchenbuch), wife of the late John B. Moormann.
Funeral Saturday, June 12, at 8:30 a. m., St. Clement.

O'BRIEN—Entered into rest on Saturday, June 12, 1926, at 1:30 p. m., Johanna O'Brien (nee Brennan), widow of James J. O'Brien, dear mother of Mrs. Peters and Mrs. William J. Boyd, sister of Miss Mary M. Brennan, Patrick C. Brennan and Mrs. Michael Sheehan, our dear grandmother and aunt.
Funeral from the residence of her daughter, Mrs. William J. Boyd, 4222 Russell avenue, on Tuesday, June 15, at 9:30 a. m., to St. Margaret's Church, interment in Calvary Cemetery. Deceased was a member of St. Anne Sodality and the Third Order. (Donnelly papers.)

OEHLERT—Entered into rest on Friday, June 11, 1926, at 3:25 p. m., Henry J. Oehlert of 2108 Lafayette avenue, dearly beloved husband of Lorena Oehlert (nee Walker), Oehlert, dear brother, brother-in-law and uncle. Monday, age 43 years.
Funeral on Tuesday, June 15, at 2 p. m., from Gebken & Schaefer chapel, Texas and Gravois avenue, to Concordia Cemetery.

ORR—Entered into rest on Friday, June 11, 1926, at 5 a. m., Harry Hardman Orr, beloved husband of Clara Orr, dear father of Harry Orr, from Geraghty funeral home, Lindell boulevard and Boyle avenue, on Monday, June 14, at 2 p. m., to Mount Calvary Episcopal Church, 3665 De Tonty street. Interment Bellefontaine Cemetery. (c)

RITTER—Entered into rest Saturday, June 12, 1926, Samuel Ritter, dear father of husband of Sophia Ritter, dear father of Mrs. M. Flom, Mrs. J. Beckman, Pauline, Bessie, Albert, Bernard, Hyman and Jack Ritter and our dear grandfather.
Funeral from the residence, 5620 Maple avenue, Sunday, June 13, at 11 a. m., to Chesed Shel Emeth Cemetery.

RUSSELL—Entered into rest on Saturday, June 12, 1926, at 7:15 a. m., Isabella Bilda Rose Russell, dear beloved wife of the late George Russell, dear sister of Mrs. Louis Matheis, Josephine, Josephine, Freddie and John Russell, aged 38 years.
Funeral from residence, 8120 Idaho avenue, Monday, June 14, at 2 p. m., to Valhalla Cemetery.

SATTERFIELD—Entered into rest on Friday, June 11, 1926, at 5:30 p. m., Albert G. Satterfield, beloved husband of May Satterfield (nee Watts), dear father of Frank Greenfield, dear brother of Thomas J. and Anna B. Satterfield and dear father-in-law, grandfather, uncle and nephew, at the age of 69 years.
Funeral Monday, June 14, at 2 p. m., from residence, 4253 John avenue, Interment Calvary Cemetery.

SCHENCK—Asleep in Jesus Saturday, June 12, 1926, at 9 a. m., Elizabeth Schenck, dear daughter of the late Jacob and Rosina Scherer, dear sister, sister-in-law and aunt.
Funeral from family residence, 1528 North Nineteenth street, Monday, June 14, at 9 a. m. to Western Lutheran Cemetery.

SCHROEDER—Entered into rest, Saturday, June 12, 1926, at 9:15 p. m., Elizabeth Schroeder (nee Guenther), dearly beloved wife of the late Henry Schroeder, dear mother of Ben, Fred, Theodore, Nick Schroeder, Katherine Schiff and Julia Poos, our dear grandmother, sister and sister-in-law, age 72 years.
Due notice of funeral from Koch chapel, 3514 North Fourteenth street, will be given.

SUDHOLT—Entered into rest on Friday morning, June 11, Mary Sudholt (nee Tanhorst), beloved wife of the late Henry Sudholt, dear mother of Frank, George, Alois and August Sudholt, and Mrs. Henry Scheveling (nee Sudholt), Funeral Monday, June 14, at 8:30 a. m., from residence of Henry Scheveling, Arkansas, Ill. Strout and Carroll funeral home.

SUDHOLT—Entered into rest on Wednesday, June 9, 1926, at 12:45 p. m., G. Henry Sudholt, beloved husband of Mary Sudholt (nee Tanhorst), dear father of Frank, George, Alois and August Sudholt, Mrs. Henry Scheveling (nee Sudholt).
Funeral Monday, June 14, at 8:30 a. m., from residence of Henry Scheveling, instead of Saturday, June 12, as previously advertised.

THEUNE—Entered into rest on Friday, June 10, 1926, at 12:10 a. m., Otto Theune, beloved husband of the late Lena Theune, and dear father of John, Otto, Mrs. William Johannpeter and dear brother, brother-in-law, father-in-law, grandfather and uncle.
Funeral on Sunday, June 13, at 2 p. m., from the Provost chapel, 3710 North Grand boulevard. Interment in Zion's Cemetery. Deceased was a member of the Schreiner Unterstuetzungs Verein and the St. Louis Car Co. Mutual Aid Association.

THOMPSON—On Friday, June 11, 1926, at 9:15 a. m., Loretta B. Thompson (nee Heinlein) of 2618A South Eleventh street, beloved wife of James Thompson and dear mother of Edward, Thompson and Mrs. Pauline Prenger, Mrs. Estelle Loughean and Mrs. Leona Banks (nee Thompson) and the late Joseph Thompson, and our dear mother-in-law, sister-in-law, grandmother and aunt, age 64 years.
Funeral from the Schumacher funeral home, 3013 Meramec street, Monday, June 14, at 2 p. m., to Park Lawn Cemetery.

TOMA—On Friday, June 11, 1926, Herman Thoma, dear husband of Louisa Thoma (nee Kirchhoff), dear brother-in-law and uncle, at the age of 62 years.
Funeral from Geelhaar chapel, 2842 Meramec street, Monday, June 14, at 8:30 a. m., to St. Anthony's Church, thence to Sts. Peter and Paul's Cemetery. (c)

WALSER—Entered into rest on Thursday, June 10, 1926, at 12:42 a. m., Mina Walser (nee Heinlein), dear wife of Rev. H. Walser, dear mother of Mrs. Mary Schuch (nee Walser), Dr. Otto E. Walser, Mrs. Minnie Decker (nee Walser), Mrs. Elizabeth Ludwig (nee Walser) and Henry H. Walser, our dear mother-in-law, sister, mother, sister and aunt, at the age of 75 years, 6 months and 2 days.
Funeral Sunday, June 13, at 1:30 p. m., from St. Luke's Evangelical Church, 2248 Tennessee avenue, to St. Luke's Cemetery. Sappington. Remains will lie in state at the church from 10 a. m. to 1:30 p. m. Wheeling (W. Va.) papers please copy.

TIEMANN—Entered into rest on Friday, June 11, 1926, at 5:30 p. m., Floyd E. H. Tiemann, dearly beloved son of Louis E. and Nettie Tiemann (nee Hartman), dear brother of Bernice, Audrey and Lois Tiemann, our dear grandson, nephew and cousin, in his twelfth year.
Funeral at Witt Bros. chapel, 2929 South Jefferson avenue. Funeral Monday at 2 p. m., to St. Matthew's Cemetery.

CARD OF THANKS

We wish to express our thanks to all our relatives and friends for their kindness and sympathy shown us during our late sorrow in the loss of my dear son and our brother. We also thank Dr. Carl Reed Taylor for his kind services, the undertaker, pallbearers and friends for the many beautiful floral offerings.
MRS. KATHERINE RIEDMEYER AND FAMILY.

We extend our most heartfelt thanks to our relatives and friends for their kind expression of sympathy and for the beautiful floral offerings presented to us during the illness and decease occasioned by the loss of our dear daughter and sister, Elsie Siegenthaler; also thanking Rev. C. Guenther for the consoling words; Miss Friedli, the organist; Mr. Friedli, the singer, the pallbearers and the Hoffmeister Undertaking Co.
FATHER AND BROTHER.

We wish to thank our many friends for their kindness and sympathy shown us in our late sad hour of bereavement in the loss of our dear mother, daughter and beautiful Meinhardt, and for the many beautiful floral offerings. We especially thank the Rev. Bleihirter for his kind and consoling words, the pallbearers and Southern Undertaking Co.
EDA MEINHARDT and
REHBAUM FAMILY. (c)

We desire to thank our relatives and friends for their kindness and sympathy shown us in our sad bereavement in the loss of our beloved mother, Clara A. Niemann; also Rev. O. T. Siesener, Rev. A. H. Unger, Dr. Rave, Dr. C. Gruender and Rev. F. G. Wiebers for their funeral services and consoling words; the pallbearers, St. Agatha's Married Ladies Sodality, Court of Honor of St. Francis, choir and organist, and Hoffmeister undertakers and the beautiful floral offerings.
THE BEREAVED CHILDREN.

We desire to thank all our relatives and friends for the kindness and sympathy shown us in our late sad bereavement in the loss of our dearly beloved husband and father, Henry Riemenmeyer. We thank Rev. Eibel for his kind words, the pallbearers for their services, the St. Francis de Sales Society, Brickmakers' Union No. 1, Baengerbund, Mr. Bob and Mr. Harmonie and all Vickery's bricklayers, Mr. Wiegermueller, undertaker, and the many friends for the beautiful floral offerings.
MRS. HOENEMEYER AND CHILDREN.

IN MEMORIAM

In loving memory of our darling wife and mother, Anna Loeffler, who departed this life one year ago, June 14.
Growing day by day more frail;
Very sweetly all her sufferings ended,
Without murmur, moan or wail.
Her cheering smile and loving way
Are pleasant to recall;
She had a kind word for everyone,
And died beloved by all.
Sadly missed by her husband and children, EDWARD LOEFFEL AND CHILDREN, 5220 Helen avenue, St. Louis. (c)

ANSWERS TO QUERIES

The Post-Dispatch reserves the right to reject any query. Personal and telephone calls, or answers by mail, cannot be given attention, except letters on medical questions of undoubted sincerity when accompanied by stamped addressed envelope.

A CONSTANT READER—C. T. Pullis of Kirkwood, Mo., a Pullman conductor, died March 18, 1924, from a bullet wound inflicted the night before by Len Motlow, a wealthy Tennessee distiller, in a dispute over sleeping car etiquette.

READER—Steel is softened by placing a quantity of newly burned lime in a damp place, where it will fall in the form of flour; put it in an iron box. Heat the article to a dull red; clean off all scale, and put in lime, and completely cover with lime; cover box over with iron lid and leave until cold. The more lime and larger the box the better. Keep airtight if possible. Another formula is to put one tablespoonful of hydrochloric acid and saltpeter to one gallon of water. Heat the steel and cool in it; then heat to soften by letting cool. Cast steel thus treated will weld with sand.

A. D. W.—The following is a list of names for boys and girls respectively: Alan, Alfred, Andrew, Basil, Benjamin, Brian, Charles, Claude, Clarence, Constant, David, Donald, Edgar, Elmer, Enos, Eustace, Frank, Francis, Garret, George, Griffith, Harold, Hiram, Ira, Ivan, James, John, Julius, Lambert, Lancelot, Louis, Mark, Martin, Matthew, Norman, Neal, Oliver, Owen, Paul, Quintin, Ralph, Raymond, Roger, Samuel, Silas, Theodore, Uriel, Victor, Walter and Zadok. Girls—Ada, Anabel, Barbara, Beatrice, Charlotte, Clarice, Dorothy, Edith, Eliza, Flora, Gertrude, Grace, Hannah, Harriet, Jane, Janet, Katherine, Lydia, Myra, Miriam, Nancy, Octavia, Pauline, Rosalie, Salome, Sara, Theodosia, Ursula, Vivian, Winifred and Zenobia.

EMILY—The following are the names of the State flowers: Alabama, golden rod; Arizona, ocotillo; Arkansas, apple blossom; California, golden poppy; Colorado, columbine; Connecticut, mountain laurel; Delaware, peach blossom; District of Columbia, nasturtium; Florida, orange blossom; Georgia, Cherokee rose; Idaho, syringa; Illinois, the native violet; Indiana, carnation; Iowa, wild rose; Kansas, sunflower; Kentucky, golden rod; Louisiana, magnolia; Maine, pine cone and tassel; Maryland, black eyed susan; Michigan, apple blossom; Minnesota, moccasin; Mississippi, magnolia; Missouri, hawthorn; Montana, bitter root; Nebraska, golden rod; New Jersey, golden rod and violet; New Mexico, cactus; New York, rose; North Dakota, wild rose; Ohio, scarlet carnation; Oklahoma, mistletoe; Oregon, Oregon grape; Pennsylvania, daisy and violet; South Dakota, anemone patens; Tennessee, golden rod; Texas, blue bonnet; Utah, sega lily; Vermont, red clover; Washington, rhododendron; West Virginia, rhododendron; Wisconsin, violet; Wyoming, blue fringed gentian; Hawaii, lehue.

LEGAL INFORMATION

(By a Member of the St. Louis Bar Association.)

J. A.—She had no right to hold your instrument for the rent. You can replevin it from her.

C. W. J.—All that you can do is sue them for the $2.50 in a Justice of the Peace Court, if you think that that is worth while.

A CONSTANT READER—To be on the safe side, the tenant should give one month's written notice to vacate, served not later than the day before the rent day.

POST-DISPATCH—We do not know what your question is, as you apparently have already made a settlement with the real estate man. Please write again.

MEDICAL QUESTIONS

Health and sanitation questions of public interest only will be considered. Diagnosis or treatment of individual cases will not be given.

SUFFERER.—See answer to "R. H."

R. H.—Repeat your question, enclosing stamped addressed envelope for reply.

IGNORANT.—Some facial disfigurements can be remedied while others can not be. Skin grafting being one, but not the method employed for such purpose. If you will send self addressed stamped envelope we will gladly direct you to operating specialists who do such work and to whom you may entrust your case with confidence.

CONSTANT READER.—The taking of a 5-grain enop apiol capsule three times daily beginning three or four days before the menstrual period and continuing through that period and three or four days after, should correct your trouble. Also a hot hip bath night and morning. Remaining quiet and avoiding overwork and worry during this time. Being a young woman, as you state, and otherwise enjoying good health, there is little likelihood that such inefficiency will lead to other troubles.

WORRIED.—Glands in the groin may become enlarged by any kind of wound, sore or irritation below the hip, syphillis being only one of many such irritants. Since the nature of this trouble cannot be determined by a mere description, but requires an examination, and that the treatment would depend upon its true nature you should by all means either consult a physician or visit the Venereal Clinic, Room 25, Municipal Courts Building, Fourteenth and Market streets, where you will be cared for free of charge.

PATIENCE.—The following lotion applied to the enlarged pores of the skin should be effective: Precipitated sulphur, 2 drachms; powdered camphor, 20 grains; powdered tragacanth, 10 grains; powdered water and rose water of each 2 ounces. Mix well.

Bathe at night and morning after bathing the face in water as hot as can be borne. (2) The calves of the legs may be reduced, if possible, by using hot water packs night and morning and systematic bandaging during the night. A flannel bandage should be used for the purpose, it being somewhat elastic. Either this or wearing a silk stocking fitting snugly and so providing a certain degree of pressure.

DEATHS

CHAMBERLAIN—Entered into rest on Friday, June 11, 1926, at 8:30 p. m., Mary Chamberlain, dear mother of Mrs. Ethel Hoffman, Mrs. Lillian Hoffman, Mrs. Ruth Hoffman, Mrs. Mary Hoffman, Mrs. Dorothy Hoffman, Mrs. Helen Hoffman, Mrs. Edna Hoffman, Mrs. Alice Hoffman, Mrs. Ruby Hoffman, Mrs. Irene Hoffman, Mrs. Florence Hoffman, Mrs. Gertrude Hoffman, Mrs. Mildred Hoffman, Mrs. Virginia Hoffman, Mrs. Frances Hoffman, Mrs. Marie Hoffman, Mrs. Rose Hoffman, Mrs. Jeanette Hoffman, Mrs. Lucille Hoffman, Mrs. Ann Hoffman, Mrs. Jane Hoffman, Mrs. Elizabeth Hoffman, Mrs. Margaret Hoffman, Mrs. Jean Hoffman, Mrs. Joan Hoffman, Mrs. Barbara Hoffman, Mrs. Sarah Hoffman, Mrs. Susan Hoffman, Mrs. Nancy Hoffman, Mrs. Betty Hoffman, Mrs. Jessie Hoffman, Mrs. Judy Hoffman, Mrs. Jill Hoffman, Mrs. Jack Hoffman, Mrs. Jim Hoffman, Mrs. Joe Hoffman, Mrs. Bill Hoffman, Mrs. Tom Hoffman, Mrs. Dick Hoffman, Mrs. Harry Hoffman, Mrs. Fred Hoffman, Mrs. George Hoffman, Mrs. Charles Hoffman, Mrs. Robert Hoffman, Mrs. William Hoffman, Mrs. James Hoffman, Mrs. John Hoffman, Mrs. Thomas Hoffman, Mrs. Richard Hoffman, Mrs. Edward Hoffman, Mrs. Joseph

COUNTRY BOARD

CHILDREN Wtd.—To board on farm; mother's care. Mrs. Wm. Boos, Catawissa, Mo., Route 1. (c)

COUNTRY board for boys and girls by week or month; reasonable. Call Hiland 1618R. (c)

LOST and FOUND

Lost

AQUARAMINE RING—Lost; white gold, Wellston or Grand car or on Washington av. FOrest 8545W. Reward.

AJAX CORD TIRE—Lost; 33x4½, and rim. Call Parkview 1392J. Reward. (?)

AMETHYST SETTING — Lost; large; keepsake; reward. FOrest 1323W. (c)

AUTOMOBILE LICENSE 5050 — Lost. Return Racquet Club, Kingshighway and McPherson; reward. (c)

BAG—Lost; velvet, Tuesday evening, Natural Bridge road; reward. Call WAbash 625R. (c)

BAG—Lost by a working woman, a black leather purse containing about $25, three account books and other personal papers. Return to Mrs. T. O'Brien, 2236A Howard st., or call Tyler 0982J; reward.

BARPIN—Lost; platinum, small diamond, Saturday; reward. Call 2048M. (c)

BEAGLE HOUND—Lost: large; female; white, black and tan; reward. Call Riverside 2346J, 4020 Neosho. (c1)

BRIEF CASE—Lost; black; leather; containing papers, at 18th and Russell, Friday evening. WEbster 994W Sunday; reward. (c)

BRIDLE BULL—Lost; female; white face; blue eye; answers to name Queen; reward. 3507 Easton. CEntral 9931. (c)

BROOCH—Lost, small gold; ruby center; at opera; keepsake; reward. CAbany 2973R. (c1)

BUCKLE—Lost; rhinestone, between 6700 Delmar and the Lorelei; reward. 3145 Locust or No. 6 Yale, University City. (c2)

BUNCH OF KEYS—Lost: E. J. Bredeman on tag. Reward. Victor 0047.

BUNCH OF KEYS—Fairgrounds Park or Fair av.; in leather case. Olfax 1410. (c1)

CAMERA—Lost, 4x5 Speed Graphic, Sunday, at Jefferson Barracks; reward. Clint Murphy, Staff Photographer, Post-Dispatch. (c8)

COAT—Lost; black silk; with monkey fur trimming; left on Cass car, westbound between 12 and 1; reward. 5660 Perry. CAbany 2820J. (c)

COLLIE DOG—Lost; yellow; answers to "Teddy"; reward. 6442 Nashville.

CURTAINS—Lost, Thursday evening; 4 cartons, containing curtains tied together, bearing labels of Maury & Co. in West City, Maplewood district; $5 reward. Worstell Express, 4411 Washington. DEmar 3502J. (c7)

DE MOLAY PIN—Lost; white gold. Call WABASH 501J. (c5)

DOG—Lost: Japanese spaniel; white with black spots; reward. PArkview 3369W.

DOG—Lost, fox terrier; white and yellow; in East St. Louis or St. Louis; name Billie; very short tail; reward. FOrest 0747W. (c2)

DOG—Lost or stolen; child's pet; black long hair and brown; part shepherd; half grown; blind in left eye; name Skizike; reward for return. Hiland 0248J.

DOG—Lost or stolen; brown and white American bull; reward for information leading to recovery. A. J. Madden, Webster 1090. (c2)

ENGLISH BULL TERRIER—Lost; buckskin color, with white breast; answers name Buck; liberal reward. 3610A Humphrey. Laclede 0172. (c2)

FOX TERRIER—Lost; female, black spot on back; answers to name Trix; liberal reward. 3326 S. Compton. Victor 0707

FRATERNITY PIN—Lost; on J. S., Friday night; reward. GRand 5036J. (c)

GLASSES—Lost; Friday, Grand av. car; reward. COfax 1564M. (c)

GLASSES—Lost, Park or Compton car, 2826 Park. GArfield 5274. Monday. (c)

GLASSES—Lost, brown leather case. M. F. Hahn, 4907 West Pine. (c)

GLASSES—Lost; heavy rim; Saturday morning, between Fagan's Chester and Hamilton av. Reward. Call CAbany 4619R.

HAND GRIP—Lost; black; containing papers of personal value; kindly return papers and keep cash. 3036 Linden pl., East St. Louis. EAst 5676J. (c2)

HORSES—Lost; 2 mares; one bay and one chestnut sorrel; reward. 2617 Bernard.

HORSES—Lost, two bay and chestnut tail; reward. 2617 Bernard.

HOUND—Lost; yellow head; black back, white feet. 4351 Maffitt.

IF boy who took bicycle from 5512 Etzel will return to 5433 Page, first floor, he will receive reward and no questions asked. (c)

INSURANCE POLICY—Lost: Metropolitan; at Famous-Barr. Return to 3363 Commonwealth; reward. (c7)

KEYS—Lost; on ring, for Ford; Kresge's 25c and 50c store, Wednesday p. m.; liberal reward. GArfield 0918.

LICENSE—Lost; chauffeur and service; reward. 2862 Ohio. Laclede 7196M.

LICENSE—Lost; State and city auto license; reward. 2815 University st.

PAY ENVELOPE—Lost; reward. Fred Bingham. GRand 4070W. (c)

PIN—Lost; round small diamond in center; about 12:00 p. m. Friday. Grand av. car, southbound. GRand 5353. (c)

PLATINUM BAR PIN—Lost; reward. 5020 Chamberlain. CAbany 0034. (c)

POCKETBOOK—Lost; Thursday, please return, with liberal reward. 3473 Spring.

POCKETBOOK—Lost; brown; contained bankbook; leather in rest room or lavatory; Boatmen Bank Bldg., Monday. Needed very badly. Reward. CEntral 8000. (c)

POCKETBOOK—Lost; containing eye glasses and bar pin; reward will be given by applying Hildegarde Frank, Excelsior Leader Laundry, 2925 Texas. (c)

POCKETBOOK—Lost, containing certificate and money; finder please return, as certificate is valuable only to aged person losing it, and receive reward. Call Victor 3044W. (c)

PONGEE BLOUSE—Lost; after 5 o'clock, Saturday. Call LIndel 4147W. (c)

POODLE—Lost; small, sandy; long haired; white on stomach; long hair on face and ears; female; $25 reward if returned. E. D. Watson, 5136 Cates. FOrest 1323W.

PROMISSORY NOTE—Lost; $40. W. J. Buchanan. Phone GRand 1402W. Reward.

PURSE—Lost; corner Belt and Hodiamont tracks; finder please return keys to Luecke's Grocery on that corner. (c)

PURSE—Lost; small; 4500 block on Easton, with about $80; please return; liberal reward. FOrest 8074R. (c)

RING—Lost; white gold, aquamarine ring; Wellston or Grand car or on Washington av. FOrest 8545W; reward. (c)

ROLL OF MONEY—Lost; between Broadway and Olive and 19th and Destrehan, on Lee car; liberal reward. COlfax 0767. (c)

SALESMAN'S GRIP—Lost; about 6000 Page av.; will party in Ford car please return to United Motor Service? Reward. Jefferson and Easton. (c)

SCOTTISH TERRIER — Lost; Thursday. Reward. FOrest 0981.

SHELL-RIMMED GLASSES—Lost; in leather case, on City Limits line, between Hamilton and Skinker rd., about 8 o'clock June 12. Please call CAbany 1558M. (c)

TOOLS—Party who took tools off Brentwood and Kirkwood return to 332 W. Washington av., Kirkwood. Reward. (c)

UMBRELLA—Lost; purple; silk; on Jefferson car; reward. COlfax 7840. (c7)

UMBRELLA—Lost; green silk; on southbound Hellefontaine car, Thursday, about 5:30. Reward. Riverside 0070W. (c)

WHITE DOG—Lost; right ear black; license 1848; child's pet; reward. 3419 Texas.

WRIST WATCH—Lost, lady's, white gold, Majestic Park, Friday evening; reward. Hiimbolt 3844W, 3524 S. Compton.

WRIST WATCH—Lost; small white gold and band between Webster Groves and Forest Park; liberal reward. 9172 S. 4th.

WRIST WATCH—Lost, white gold, small lady's, on Russell bus or between Russell and Sidney, on Ohio, Friday night. HUmbolt 2954W. (c)

Found

DOG—Found; collie and others. Humane Society, 1618 Carr. (c1)

DOG—Found; male; white poodle. Phone Forest 2319W.

GRAYHOUND—Found; Wednesday. Riverside 0632W. (c)

WRIST WATCH—Found; lady's; in Forest Park. CAbany 2556. (c)

FOUND—Diploma received. Thank you so much. Return all other goods per express. Suitable cash reward. Enclose large-sized self-addressed envelope. No exposure will be attempted. You can trust me. Miss Frances Frazier, Eldorado, Kan.

BUSINESS CARDS

BRICKLAY'G & TUCKPOINT'G

ALTERATIONS—Remodeling, repairing, brick porches, cars set, plans furnished; cash; terms. Victor 01el (c90)

BECKER BRICKLAYING CO.—Good work, fair prices, best service; flats, store buildings, bungalows, garages, open porches. COlfax 5873. (c2)

BRICKLAYING—Job or thousand. Lindell 8889R. (c)

BRICKLAYING, tuck pointing, chimney repointing, plastering. 1724 Elliot. Lindell 7436R. (c65)

BRICK WORK—General; laid by thousand or job. COlfax 5422W.

BRICK WORK and general building, alterations. Boland Construction Co., 4476 Margaretta. COlfax 7389W. (c99)

CALL Tyler 2201R for cheap job brick laying before the rush. (c)

HUBER BRICKLAYING CO.—Frame houses turned into brick houses at small cost by veneering the outside with brick; estimates free. Lindell 4841R.

TUCK POINTING, chimney repairing, LAclede 7595. 1916 Provencher. (c99)

TUCK POINTING and painting, chimney repairing, damp walls prevented. COlfax 4114W. (c99)

TUCK POINTING—Specialty; damp walls prevented. Call at once; prices right. J. R. Huches. DEmar 3604W. (c65)

TUCK POINTING, concreting and carpentering; good work guaranteed; reasonable. Hiland 2519W. (c36)

TUCK POINTING, staining, old brick buildings made new; work first-class; prices right. Hiland 2104M. 2717 S. 59th st. (c62)

TUCK POINTING, staining, brick jobbing and damp walls prevented; guaranteed; references. O. T. Horman. 1917 Park. Victor 4320. (c99)

CARPENTERS & BUILDERS

ALTERATIONS and building, general house repairing old and new; lowest prices. Lindell 6068, 3906 Enright.

ALTERATIONS—Garages, cottages; additions, painting, concrete, general repairs. Cash or time. McCalla. Hiland 2872W. (c99)

ALTERATIONS—Store front repairing, cabinet work, sleeping porches; brick work and general contracting; efficient mechanics ready to give you real work; manship at a big saving in cost. Wm. F. Rodruck. 3848 West Pine. Lindell 2385. (c99)

BRICK GARAGES—Our specialty; building alterations in all its branches. Heinchen Construction Co., 3623 S. Grand. LAclede 7938. (c)

BUILDER and carpenter; repairs; garages a special. GRand 2304J. (c44)

BUNGALOWS AND GARAGES.
Brick garage, 20x20, complete, $700.
Brick garage, 30x20, complete, $925.
Brick garage, 40x20, complete, $1250.
Plans and specifications furnished.
REYNOLDS, 3655 Hartford. LAclede 1765.

CARPENTER WORK—All kinds; reasonable; screens repaired. Tyler 1822J.

CARPENTER—Repairs; painting, pointing. 2349A Farrar.

CARPENTER REPAIRING Wtd.—6422 Vermont. RIverside 4720J. (2)

CARPENTER work; porches, repairs; screens made to order. CAbany 7658R. (c)

CARPENTER, builder and general repairing. 50c hour. Box N-234, Post-Dis.

CARPENTER—Building repairs and alterations; hour or contract. Hoffman, 2840 McNair. LAclede 1492. (c)

CARPENTER and builder wants flats, bungalows, repair of all kind. COlfax 9485. 3634 N. Newstead.

CARPENTER and builder; new and repair work; sleeping porches, garages and concrete work. PArkview 2879W.

CARPENTERS and builders; remodeling or new work; satisfaction guaranteed. FOrest 8093R.

CARPENTER, BUILDER—Flats, bungalows, garages, general repairs; plans furnished. H. Lehmann, 4915 N. Florissant.

CARPENTER, builder repairing and remodelling. Lindell 2348. Gardner, 4002A Olive. (1)

CARPENTER builder, alterations; general repairs. E. F. Harviell. FOrest 2924. (c99)

CARPENTERING, general repairing, remodeling, garages built; estimates free. Lindell 4841R.

CARPENTERS, builder; garages, screened porches, general repairs. FOrest 8979R. (c4)

CARPENTER AND BUILDER — Repair work of all kinds; prices reasonable. 4450 Laclede. DEmar 6439W. (c8)

CARPENTER—80c hour or contract; repairs and alterations or new work. Porches, garages. 5627A Cabanne. (c99)

CARPENTERING—Building, alterations, repairs; prices that will surprise you. Lefler, 3825 Fairview. LAclede 8819.

CARPENTERING and painting at low rates until July 1; also electric repair work; called for and delivered; nothing too small. CAbany 4329J. (c)

CONTRACTOR, builder; repairs, alterations, screens; reasonable. COlfax 3878J. (c2)

CONTRACTOR—Builder, builds clubhouses, sleeping porches, garages, bungalows, frame houses, stucco homes, remodeling, alterations; reasonable terms. LAclede 8819. (c3)

COTTAGES built; 2 rooms, porch, $300; furnished cottages for rent. Contractor, 4633 Newberry. FOrest 7594.

FLOORS laid, surfaced, finished; floors made like new. FRescott 0293. (c99)

FLOORS surfaced by electric; glass finished. LIndell 0297M.

FOR a new building, alterations or repairs call Olfax 4829W. (c)

FLOOR CONTRACTOR.
Laying, surfacing, finishing and refinishing work. Guaranteed. CHAS. A. HARRISON. Hiland 2364W. (c99)

GARAGES—Brick, 20 by 20, $655; frame, 18 by 18, $250; frame, 10 by 18, $165. Bosso & Cook, 700 Bank of Commerce. GArfield 3448. (7)

GENERAL repairing of all kinds; estimates given; guaranteed. FOrest 6726W

HARDWOOD FLOORS LAID and surfaced; old floors refinished. DEmar 4312M. (c99)

HARDWOOD floors laid, surfaced and finished; old floors renewed. We furnish power. CAbany 1142.

HOUSE repairing, screens, cyclone wire fencing, window ropes, garages repaired. Grand 3216J. (c99)

SUN PORCHES, garages; repair work; terms. COlfax 3972W.

WE HAVE everything in building materials, dimension lumber, windows, doors, etc. Edw. P. Meyer, Salena and Miami. PRospect 3848.
CONTRACTOR GENERAL

Garages, brick or frame, plans and estimates cheerfully submitted; difficult alterations a specialty. LIndell 3350.

GARAGES, 18x18.
$155 cash; terms, $10 down; best workmanship. DAMON, Hiland 2519M. (c62)

BUNGALOW GARAGES.
10x18. $165.
Gable roof, fir drop siding, 2 windows, 1 glass service door, alley doors are mill made, either glass or panel, hung on the best of tracks, self-locking, and are guaranteed. See the actual building on display and open for your inspection every day and evening, including Sunday.
C. GARRETT.
The Largest Manufacturer and Builder of Bungalow Garages in St. Louis.
Office, 6220 Ridge av. Mill.
NOT SECTIONAL. (c8)

WILL build frame bungalow, 4 rooms and bath, lathed and plastered, oak floors; sidewalk, concrete foundation, $1595. Reeves Construction Co., Riverside 3329M. (c8)

CARPET CLEAN'G—UPH'LS'G

ATLAS MATTRESS & UPHOLSTERING CO.—Furniture upholstered and repaired; mattresses made over, rugs renovated. CAbany 2514.

BEST cleaning. Globe-Carpet Cleaners. JEfferson 0852. (c-2)

CHICAGO CARPET CLEANING CO.—Best work. Lindell 2030. 3829 Finney. (c14)

EMPIRE CARPET CO.—9x12, cleaned, $1.25; 9x12 chemically, $3. Lindell 4558 (c8)

UPHOLSTERING and furniture repairing at shop or home. 4213 Easton. LIndell 4985. (c)

ELECTRIC WIRING, ETC

CALL GRand 4267W for reasonable estimates on your electric work and fixtures; prompt service. (c88)

CALL Victor 3743 for first-class work and reasonable price on old house wiring. Paul Schmitt, 4548 Fair. (c99)

CAN you beat it newr $21 wires 6 rooms. Riverside 2063J. (c8)

FOR new and old house wiring call A. H. Borcherding, 3039 Virginia av. LAclede 2163. Cash or terms. (c8)

THREE rooms wired for $15; fixtures reasonable. Call Victor 4492W. (c)

THREE rooms wired complete with fixtures, $19.50. HUmbolt 2914W. (c8)

$21.50 WIRES 7 rooms, fixtures; cheap; quick service. D. McWhirter, 1507 Vail pl. Victor 4586R. (c99)

$45 WIRES 5 rooms, 2 switches, with one 4, one 3 and three 1 light; new style fixtures. Mid-West Electric Co., 5811 Hickory. GRand 3437W (c62)

LINGAR HOUSE WIRING CO.
GArfield 6751. 11th and Pine.(c)

WIRING FIXTURES, REPAIRING.
For first-class work and right prices call COlfax 6201. A. Steiner Electric Co., 1040 Selis. (c)

WRIGHT DOES IT RIGHT.
Quick service, reasonable prices on old house wiring and fixtures. We wire more old houses than any other contractor in the city; our material is the best; cash or terms. Phone Main 4858 for estimates.
WRIGHT ELECTRICAL CO., 207 N. 3d. (c8)

EXPRESS AND HAULING

HAULING Wtd.—For 2½-ton dump truck. CAbany 0993. (c)

FURNACES, HEATING, ETC.

CHIMNEY and furnace sweeping, cleaning, tuck pointing and repairing. Hudson & Baker, 1508 Elliot. LIndell 4476W.(c99)

GAS PIPE CLEANERS

GAS PIPES cleaned, stoves connected. $1.50; work guaranteed. S. J. Seeley, gasfitter, 3412 Thomas. LIndell 7668. (c62)

LAUNDRY AND CURTAIN CLEANING

EXCLUSIVE LACE CURTAIN CLEANERS; DONE THE BOLD WAY. PHONE CABANY 0336. MRS. M. BOLD. 1478 HODIAMONT.

EXPERT lace curtain work. Phone HUmbolt 0945. Delmar Laundry Co. (c99)

GOOD LAUNDRY.
7 shirts or underwear, $1; soft collars, handkerchiefs, 30c doz.; ladies' bundles. Call JEfferson 3039J. (c8)

LACE CURTAINS cleaned, 35c pair. Paris Cleaning and Dyeing Co., DElmar 750. (c99)

MISCELLANEOUS NOTICES

ASHPITS—Everlasting reinforced concrete; prices right. 3110 Eads. GRand 4897R.

AUTO TOPS RECOVERED—Lights sewed in curtains, etc.; 1450 N. 15th st. Tyler 0229. (c)

CALL Lotz Bros. to repair your roof; tuck pointing, painting, carpenter and granitoid work; price right. LIndell 8938R, 3960 Delmar bl. (c99)

CINDERS delivered to all parts of city. Kaibel, 1453 College. COlfax 0415.(c1)

CINDERS—Basement cleaned or dig cellars. DElmar 0871. (c)

CONCRETE WALKS—Walks, floors, foundations; machine mixer. Eota Construction Co., 4227 Lucky. LIndell 1874J.

CONCRETE AND GRANITOID WORK—Foundations, footings, sidewalks, etc. Hiland 2104M. 2717 S. 59th st. (c62)

CONCRETE WORK—Walks, foundations, floors. Moore, 6228 Greer. CAbany 1457R. (c99)

CONCRETE cut and wrecked without blasting. Graner Construction Co. Victor 0263. (c8)

EXCAVATING and grading. COlfax 3852. Lindell 2260.

EXCAVATING—Small jobs preferred. JEfferson 1410W. (c8)

FLOORS cleaned, waxed, polished, surfacing; work done by machine; no dirt or dust. PArkview 4071J. (c9)

GARAGES with concrete floors, $300. Contractor, 4633 Newberry. FOrest 7594.

GRANITOID AND CEMENT WORK—Schottler, 772 Harvard. CAbany 5533.

GRANITOID work promptly attended to. Jobbing a specialty. E. Marti, 3015 Semple. FOrest 1030W.

LAWN MOWERS sharpened. 4119 Olive. Lindell 0701.

PAINTING and papering; Dutch boy lead used on exterior work. Reed, FOrest 9172J. 1108A Bayard.

PLASTERING, brick work, granitoid; any size job done. PArkview 4619W. (c)

PLASTERING—Remember, we make no dirt; prefer small jobs; quick service. PArkview 1824W. Mr. Mann. (65)

PLASTERING repair work of all kinds; renew your plaster in your vacant rooms and houses; make it easier to rent or sell; reasonable; prompt and efficient service. Call Lindell 1895J.

PLASTERING, tuck pointing and granitoid work, brick work, reasonable prices; all first-class work guaranteed; prompt; attended to Sundays and nights. LIndell 3809M; week days, FRemont 1935, 3315 Easton, Stewart. (c99)

MRS. HOUSEKEEPER, have new bristles put in your Hoover vacuum brush, only $1.50. Phone LIndell 1605. Onio Brush Co., 3437 Olive st. (c99)

BUNGALOW—Brick; modern; $5500. Six rooms, bath; frame; 5 rooms, bath; $2500.
Garages, 20x20, brick, $655; 10x18, frame, $160. Time, terms.
Alterations, repairs, bids, plans, superintendence. BOSSO & ZOOK, Builders and General Contractors, Suite 700, Bank of Commerce Bldg. GArfield 3448.

PAINTING

BROWNLEY—Painting, papering; reasonable. 1214 Midland. PArkview 3011W. (c8)

CRAFTEX DECORATOR—For work, call Mr. Tyler 0048W. (c)

EXPERT PAINTING AND GENERAL CARPENTER WORK; LOW FIGURES. KREMER & O'NEIL, 912 LEMAY FERRY RD., RIVERSIDE 4180, RIVERSIDE 1551.

GOOD painting is not expensive if done by us DElmar 3756 (c99)

JOB PLASTERING, cement work, tuckpointing, paper cleaning and general repairing. Sharkey, 4213 Easton. LIndell 4985. (c)

LET ME bid on your exterior painting. COlfax 7362R. (c)

NOW is the time to have your painting and decorating done. W. J. McGraw Painting and Decorating Co., 4125 Shaw. GRand 1126. FRescott 0293. (c99)

PAINTER—Carpenter, general repairing; reasonable. FOrest 2628.

PAINTING—Interior, exterior. Call me before you decide. COlfax 4114W.

PAINTING, paper hanging; midseason prices. Industrial Painting Co., GRand 3115R.

PAINTING—Prices reasonable; 25 years in business; do work myself. Zumwalt, 2845 Arsenal. GRand 5210. (c99)

PAINTING—High-grade materials, properly applied; reasonable. Reutzahn, FOrest 5453. (c2)

PAINTING—Interior and exterior; pure lead and linseed oil. F. Kuhlman & Sons, 3715 Kosshuh. COlfax 1092W.(c99)

PAINTING inside and out; first-class work and materials; property owners, get my estimates. Anderson, 225 Geyer. HIland 0652. (c99)

PAINTING, plastering, granitoid repair work; also paper cleaning. FRemont 1924; call 7 to 8 mornings and evenings; quick service; whitening nails and boards. (c7)

"OUR prices take the pain out of painting." Workmanship and material guaranteed. Brandt Painting Co., 2318 S. 10th. HUmbolt 0926. (c99)

PLUMBERS

ALTERATIONS, baths installed, heater coils; terms. 4137B Olive. LIndell 6158.

BATHROOMS and heating plants installed; reasonable; repair work given prompt attention. Call LAclede 5777. (c99)

PLUMBING—Overhauling and bathrooms installed. CAbany 3781M. (c99)

PLUMBING work done; old, new. Reliable Plumbing Co. (registered). GRand 2831W

PLUMBING WORK Wtd.—Large or small; hour or contract. FRemont 2759. (c99)

PLUMBER — Nonunion, registered city, county; new and overhauling steam and hot-water heating; reasonable. Berger & Sons, 1231 Hamilton, PArkview 4566. (c99)

PLUMBING—Jos. E. Dels, registered, city, county and suburbs. 2617 Franklin. JEfferson 1417. (c99)

REPAIRING registers. James A. Jenkins, 3832 Evans. LIndell 5381W. (c99)

SEWERS cleaned without digging; price reasonable. PArkview 3884W. (c99)

PRINTING AND ADDRESSING

BUSINESS CARDS, 1000, $2.50; case free. Century Printing Co., 715 N. 4th. (c99)

CIRCULAR LETTERS—Like typewriting. Advance Letter Shop, 407 N. 8th. (c99)

SAVE money on your printing. Holloman & Rash, 3750 Easton. LIndell 8257. (c99)

SAVE MONEY—200 linen-finish cards, $1; all kinds of printing. Charles W. Maynard, 4407 West Easton. (c99)

1000 BUSINESS CARDS, $2. Other printing, 1023 N. 6th st. CEntral 2696. (c8)

All Our Printing at Special Prices:
1000 business cards $2.00
1000 letterheads 2.00
1000 envelopes 2.25
Phone us. CEntral 2696.
NEW MARKET PRTG. CO., 1023 N. 6th.

ROOFING

ASPHALT shingles applied, including labor and material, $7.25 to $9.75 per square. Hiland 0684R.

PROBABLY YOU DON'T NEED A NEW ROOF JUST THE OLD ONE REPAIRED. LET US EXAMINE IT AND ADVISE YOU. AMERICAN ROOFING CO., 1825 BELLEGLADE. J. W. DUKEMAN. LINDELL 5194.

STORAGE AND MOVING

COMPTON HILL EXPRESS AND MOVING CO.—Local, long-distance hauling. Victor 0339 or 0522. 2705 Lafayette. (c80)

RETURN moving load wanted, Detroit or vicinity; bonded mover, Room 1211, American Hotel. (2)

NEW YORK STORAGE CO.

Packs and ships household goods in consolidated pool cars; correspondents everywhere; service guaranteed. FOrest 4300. (c99)

STORAGE

PACKING AND SHIPPING. Our rates are the lowest; out of the high rent district; for rates ask for Mr. Walter G. Taylor. CEntral 8180.

EDW. A. LANGAN FUR. CO.

1928 FRANKLIN. (c100)

STORAGE AND MOVING

Freight Forwarding

FREIGHT FORWARDING

Is one of the many services we render to our customers; save money and get the finest service by using our through cars to California, West Coast points, Southwest points and Southeast Coast points. Our representative will be pleased to call and explain the details.
PHONE FOREST 4300,
GENERAL WAREHOUSING CO., (c99)

BEN A. LANGAN

FIREPROOF STORAGE CO.

5201-9 Delmar Bl.

Your household goods will be safe from FIRE, THEFT, MOTHS, DAMPNESS when properly packed and stored with us. Lowest Pool Car Freight Rates. Long Distance Moving. PHONE FOREST 0922. c62

STOVE REPAIRS

REPAIRS for "any old stove, range or furnace;" "art" andirons, fenders, fire screens, etc.
FORSHAW, 109 N. 12th. MAin 2043.(c8)

A. G. BRAUER SUPPLY CO.

STOVE REPAIRS. 316 N. THIRD. (c8)

WALL PAPER CLEAN'G, ETC.

ASH PITS emptied and light hauling. JEfferson 1352J.

ACE Cleaning Co., rooms cleaned, $1; work guaranteed. LIndell 8675. (c)

ACE DECORATING CO.—Papering job, plastering, painting. Call evenings or Sunday a. m. RIverside 4652W. (c99)

ACME PAPERING CO.—Rooms papered, $6 and up. TYler 2213W. (c8)

ALCO Wall Paper Cleaning; rooms, $1. LIndell 5524, 4151 Olive.

CALL Uneeda Wallpaper Cleaners. Work guaranteed. Apartment, $1. LIndell 1876. (c)

CASE—Papering; dandy 1926 paper included with work, only $6 rooms; cleaning, $1; be sure to see my samples; satisfaction guaranteed. LIndell 5649J. (c)

FOR paper hanging, save money by calling LIndell 4310.

HAVE your papering done by a first-class workman. Sanders, GRand 5240.

KING WALL PAPER CLEANING CO.—Rooms cleaned, $1. LIndell 0658W. (c)

LARRY—Expert paper cleaner; rooms, $1; quick service. FRemont 1254.

MODERN DECORATING CO.—Rooms papered, $6; work guaranteed. GArfield 3197.

PAPER HANGING, painting, plastering, at once, reasonable. DElmar 0886. (c36)

PAPER HANGING, cleaning and painting. Prices right. Call LIndell 3533R. (

PAPERHANGING—First-class work; price right. M. J. Fine. CAbany 8833. (c2)

PAPERHANGANG—$5 room and up. LAcede 7697.

PAPER HANGING—Can do work at once, reasonably. GRand 1064.

PAPER cleaning; promptly and good. GRand 2536M.

PAPER HANGING—$6 a room and up; cleaning, $1. LIndell 8223J.

PAPER hanging, cleaning, neat. Schlueter, 788 N. Euclid. FOrest 4939J. (c)

PAPERHANGING AND PAINTING done reasonably. 3617A Evans.

PAPER and paint cleaning; 40c room and up. GRand 2536M.

PAPER HANGER—Do work myself; reasonable. C. Sharp. VIctor 2619. (c55)

PAPER HANGING—Cleaning; do work myself. 3538 Page. LIndell 7950.

PAPER HANGING and cleaning. Call Burton, 4241 Shenandoah. GRand 2570J.(c2)

PAPERHANGING—Do own work; prices right. R. Crum. HUmbolt 2798R. (c62)

PAPER HANGING and cleaning; good work; reasonable prices. Hiland 0438J.

PAPER hanging, cleaning, neat, reasonable work. Phone Lindell. FOrest 4930J. (c99)

PAPER HANGING—Rooms papered, $6 up. Altman. FOrest 1594R. (c99)

PAPER HANGING—Do work myself; estimates given. RIverside 2847J. (c)

PAPER HANGING—Cleaning, plastering, painting; experienced colored. JEfferson 1745J.

PAPERHANGING—$5 a room; work and paper included. STEINLE, COlfax 8433J. (c99)

PAPER hanging and cleaning; good workman. E. Worms, 4118 Clay. COlfax 1261W.

PAPER HANGING—By room or roll. Max Gold, 5115 Kensington. FOrest 7439W. (c)

PAPER HANGER—Reasonable prices; cleaning. 1333 N. Euclid. FOrest 5892. (c99)

PAPER HANGING, painting, plastering, cleaning, at once. We know how; reasonable; guaranteed. DElmar 6105. (c99)

PAPER HANGING—High-class; prices reasonable; work guaranteed. COlfax 6263W (c2)

PAPER CLEANING and scraping and plastering; work neatly done; contract. CEntral 4649; call before 8 a. m. (c8)

PAPER HANGING—Painting, plastering, cleaning at once. "We know how;" reasonable; guaranteed. DElmar 6193. (c99)

ROOMS papered reasonable; work guaranteed. Himbolt 3066. (c62)

ROOMS PAPERED—$5 up; work guaranteed. F. Stoddard. TYler 2519. (c83)

ROOMS papered, $4 up; painting; work guaranteed. GArfield 4184.

ROOMS papered, $6 up. C. P. Strother, 5557 Easton ave. DElmar 0246. (c99)

ROOMS PAPERED, $5 up, including paper. Chas. Cullen, 1419A North Market. TYler 1842J. (c99)

ROOMS PAPERED—$6.50; cleaned, 90c; scraping, plastering, floors grained; looks like hardwood; ceilings whitewashed; general repairing. MURRAY BROS., Parkview 3885R.

WALL PAPER cleaned, $1; paint washing reasonable. LIndell 8860.

WALL PAPER cleaning, paint washing a specialty. Phone JEfferson 1475W. Henderson Cleaning Co. (c8)

WALL PAPER cleaning; rooms, $1 up; painting and washing paint. LIndell 8080. (c2)

WALL PAPER CLEANING—Guaranteed $1. Miller, 3422 Arlington. FOrest 0258W.

WALL PAPER cleaning, general housecleaning, painting, neatly done; work myself; quick service; reasonable. GRand 5893M.

Attention, Paper Hangers!

Use the Banner wall paper sample books for protection. We cater to the contractor only. Do not sell retail. Beautiful selection, prices reasonable. Open from 7 a. m. to 8:30 p. m. Two deliveries every day. Call for our sample books now. Phone for prices.
BANNER SUPPLY CO., 1804-06 S. Jefferson. Victor 4992 and 4993. (c)

WASHING MACHINE REPAIR

WASHERS repaired, any make, by experts; machines rented. HIland 0374(c8)

WOMEN'S SHOPPE

BEAUTY PARLORS AND HAIR DRESSING

A GUARANTEED satisfactory, permanent wave by experienced operators, $10. Geroud, 1912 S. Broadway.

BEAUTIFUL marcel permanent waves, $1.00. 2653 Arcade Bldg. Garfield 0128.

BEAUTIFUL, permanent marcel wave, $1.0; day, evenings. DElmar 3024. Talbot's, 1221 N. Taylor. Established 1900. (c6)

EUGENE permanent marcel or round curl, $12.50; special for June only, 5508½ Virginia; Riverside 3966. (c)

HAVE your permanent at Clara Kelly Shoppe by experts; finger ends, wide wave, $12.50. COlfax 7802.

HAVE the latest permanent wave. The Beauty Secret way. 3354 S. Jefferson. Grand 7522. (c99)

PERMANENT marcel wave; entire head, finger ends, $8; test curl given if desired. Riverside 1932M.

PERMANENT marcel waving taught; reasonable. Gisela Beauty Culture Institute, Olivia Bldg., 1023 N. Grand. Lindell 5130. (c99)

DRESSMAKING—MILLINERY

DRESSMAKING—Alterations, by day; best of references. DElmar 0817R.

DRESSES—Plain silk, $5; plain wash dresses $4; alteration, remodeling; best references. 3609 Humphrey. LAclede 3930. (c)

EXPERT dressmaking; reasonable. H. Tanberg, 3618A Folsom. GRand 2170J.

HEMSTITCHING COTTON—3c yard; silk, 7½c; curtains and drapes made to order. 4163 Enright. FOrest 3810. (c99)

MISS ESTELLE COX, fashionable dressmaking gowns for every occasion, remodeling. 1004 N. Kingshighway. FOrest 8504M.

SMOCKING—Expert hand smocking and sewing; children's garments a specialty. M. A. Gorman, 3100 N. Sarah.

PROFESSIONAL

ATTORNEYS AT LAW

PATENTS OBTAINED—John C. Higdon, Higdon & Higdon, attorneys, 1111 Central National Bank Bldg., St. Louis. MAin 1797. Assistant in Washington, D. C. (99)

PATENT YOUR IDEAS—Our booklet tells you how. It's free. Write today. American Industries, Inc., 102 Kresge Bldg., Washington, D. C. (99)

TRADEMARKS, etc., obtained, P. Voelker, 3941 Lexington. COlfax 1626R.

CHIROPRACTORS

L. H. SCHWENKER, D. C., 3522 Arsenal st. HUmbolt 0258. Victor 0802. X-ray analysis; first-class office and equipment. (99)

WE finance your application and market the patent. Patent Bureau, Times Bldg. (c99)

W. L. DEMPSEY, regular patent attorney; information free. 600 Granite Bldg., St. Louis, Mo. (c92)

PROFESSIONAL

ELECTRIC treatments, vibrator, violet ray; appointment 10 to 8. LIndell 1131W

SUPERFLUOUS HAIR
Removed by 10-needle electrolysis, quickly and permanently; 600 hairs per hour; positively no scars; 20 years' experience in St. Louis.
MISS ADA L. MAYHAM,
ELECTROLOGIST
346 N. EUCLID AV., Corner Pershing. DElmar 6180. (c99)

THEATRICAL

AMATEURS—Attention. Reliable company, looking for new faces, will engage two talented amateurs; must have experience speaking lines and really go ambitious; not stage struck; wonderful opportunity under capable director with one of oldest companies in the State. Give full particulars. Wm. Brandom, Montrose, Ill.

BUCK and wing, soft shoe, cane and eccentric, waltz, clog dancing; special now, 4 complete dances, guaranteed private training, $50; step to the front with Murry's steps, third return date to the Grand Central for the Burns twins. See Murry Gay's golden kids at the Lyric, East St. Louis, today, then see me. We train you and put you in an act on the stage. Geo. Murry School of Theatrical Training Studio, 2 Odeon Bldg. LIndell 3582.
KENDALL CAPPS STUDIO

Stage dancing, acrobatics, etc. Odeon Bldg. Hours, 10 to 9 p. m. (c99)

PERFORMERS—Novelty man, Lejols Med. Co., 3955 Easton.

TRUNK—Tabot Hamburger griddle trunk, complete; $25. Call 2502 Semple.

EMPLOYMENT WANTED

MEN, BOYS

ACCOUNTANT—Sit.; small sets of books kept where full-time bookkeeper not necessary. COlfax 1483M.

ACCOUNTANT—Sit.; 32; 12 years' railroad and commercial statistical experience; quick figures. Box N-404, Post-Dis.

ACCOUNTANT—Sit.; eligible, has spare time for evening work; small firms, etc.; reasonable charge. Victor 0819. (c)

APPRENTICE PLUMBER—Sit.; 1¼ years' experience on new work. FOrest 6533J

AUDITOR AND PUBLIC ACCOUNTANT—Sit. Why pay $25 per day? I will give expert service for less. At least reference small accounts solicited; $15 per month and up. Box N-148, P.-D.

ARTIST—Sit.; thoroughly competent, desires part-time position. Box N-253, P.-D.

BAKER—Sit.; first hand on bread, rolls, coffee cake. 2127 E. College.

BAKER—Sit, by allround baker; must be steady; city or county. 2414 Lemp av. Victor 3501.

BAKER—Sit.; good allround; second-hand; middle-aged, steady and reliable; country preferred. Box J-35, Post-Dispatch.

BAKER—Sit.; first hand; first-class bread, rolls

SUNDAY, JUNE 13, 1926.

350 MEN, WOMEN, BOYS AND GIRLS are seeking employment—PUT THEM TO WORK.

SITUATIONS—MEN, BO

YOUNG MAN—Sit.; anxious to ... filling station; salary no object. Riverside 4028J Monday.

YOUNG MAN—Now employed, ... connection with growing concern; ... experience. Box N-126, Post-Dispa...

YOUNG MAN—Sit., 27, wants w... any kind; good references. Box ... Post-Dispatch.

YOUNG MAN—Sit.; well educat... ing worker; clerical or outside. ... 241. Post-Dispatch.

YOUNG MAN—Sit.; wishes posi... contractor, driving Ford and ... work, with chance to learn trade. ... side 2386W.

YOUNG MAN—Sit., to work for ... of construction company; exper... drafting and plumbing; reference... clede 8952.

YOUNG MAN—Over 20, will tak... thing paying $30 per week; hone... ious; good character references. Box ... Post-Dispatch.

YOUNG MAN—Sit.; 25, ambitio... school education, wants position ... future; not afraid of long hours or ... work. Jefferson 1569. Post-Dispatch.

YOUNG MAN—Wants outside wo... some kind; am a good chauffeur and ... do any kind of other outside work. ... 23-25. 1154 N. Phone FRospect 0...

YOUNG MAN—Sit.; desires tempo... sition for summer; references if ... Call or write William Baird, 4721 ... ter pl., city. LIndell 5781.

YOUNG MAN—Sit.; age 19, wants ... time employment to earn expenses ... taking business course; not afraid ... work; can arrange hours to suit emp... Colfax 4200.

YOUNG MAN—Sit.; age 21; high ... business school education; 3½ ... stenographic, clerical and sales corre... ence experience; good record; now ... sponsible position, but capable of ... with greater future. Box N-57, P...

Two college men wish to spend ... Yellowstone National Park; would ... get in touch, at once, with parties ... ing through. Box N-54, Post-Dispatch.

SITUATIONS—WOMEN, GI

BOOKKEEPER—Sit.; wants work ... spare time. Box N-237, Post-Dispa...

BOOKKEEPER—Or assistant; experi... double entry; good at figures; refer... Box N-4, Post-Dispatch.

COLORED LAUNDRESS—Sit.; ... ing; Monday. Wednesday. ... DElmar 2836J.

COMPANION—Sit.; middle-aged lady ... companion on trip, or housekeeper ... children. GRand 7963J.

COMPANION—Sit.; Refined, edu... also musical; graduate nurse, as com... and private secretary to lady; small ... not considered; best reference. Box ... Post-Dispatch.

COOK—Sit.; colored woman; ex... first-class work; no laundry. JEf... 3130W.

COUNTRY GIRL—Sit.; general ... work; references. Riverside 0481.

DESIGNER—Sit.; experienced, ... young lady; $25 week. CAbany 1...

DINING ROOM MAID—Sit.; experi... upstairs maid, nurse, cook; will go ... for summer. FOrest 2950.

DRESSMAKER—Sit.; dressmaking, ... ing and hand sewing. HIland 11...

DRUG CLERK—Sit.; young lady ... position in drug store; College of ... macy graduate. CAbany 1546J.

ELEVATOR GIRL—Sit.; maid or ... colored; city references. Call Monday Be... 2604A Market st.

GERMAN Red Cross nurse desiring ... visit Germany wishes position any ... accompanying lady or family ... abroad; references given. COlfax 07...

GIRL—Sit.; colored, as maid in offi... day work. JEfferson 2735.

GIRL—Sit.; colored; wants house... and plain cooking. JEfferson 1045W.

GIRL—Sit.; colored; nurse or maid; ... erences. LIndell 6322R.

GIRL—Sit.; German; can't speak E... general housework. 4827 Calvin...

GIRL—Sit.; 15; desires to take ca... walking. Call Hilltop 2236J.

GIRL—Sit. by neat colored; for ... nursing. Fremont 2452.

GIRL—Sit.; colored; laundry or cl... by day. Lindell 6831R.

GIRL—Sit.; neat colored; general ... work; small family. JEfferson 1044...

GIRL—Sit.; colored; wants housek... by the day. DElmar 4320M.

GIRL—Sit.; colored; housecleaning, ... deli. 2065W.

GIRL—Sit.; colored, wants to do house... references; reliable. DElmar 0578...

GIRL—Sit.; to assist in doctor's o... very capable. FOrest 6387W.

GIRL—Sit.; light housework. 2703... 5th, rear.

GIRL—Sit.; colored; housework or ... JEfferson 2051W.

GIRL—Colored, work half days; ... week. Lindell 4017M.

GIRL—Sit.; colored; nurse in private ... by experienced. JEfferson 2744W.

GIRL—Sit.; colored neat; house wo... small family. DElmar 1341M.

GIRL—Sit.; neat colored, as maid or ... Call DElmar 0288M.

GIRL—Sit.; for general housework ... nursing. GRand 8030M.

GIRL—Sit.; colored; cleaning or ... dies to bring home; references. ... 7428W.

GIRL—Sit.; afternoons; colored; ... care of sick with housework; ... Lindell 3039W.

GIRL—Sit.; steady; respectable; ... housework. 39 Marshall pl. W7... 3906W.

GIRL—Sit.; German; general office ... experienced in English; shorthand; ... references. H. Kuellmer, 5742A ... Brilliante.

HOUSEGIRL—Sit.; colored, neat, ... plain cooking. JEfferson 0355W.

HOUSEGIRL—Sit.; colored; house... Call JEfferson 2505W.

HOUSEGIRL—Sit.; general house... cook and washing. JEfferson 0684.

HOUSEKEEPER—Sit.; by couple ... employed; reference. Call LIndell 4...

HOUSEKEEPER—Sit.; by woman ... child. Call 1417A Dolman.

HOUSEKEEPER—Sit.; in moth... home, once. 3119 Hickory.

HOUSEKEEPER—Sit.; in rooming ... best references. FOrest 7407J.

HOUSEKEEPER—Sit.; with child; ... ences; gentleman. Box K-146, P-D.

HOUSEKEEPER—Sit.; unincu... lady in motherless home; children ... ferred; no triflers. Box K-41, P-D.

HOUSEKEEPER—Sit.; refined ... lady wants position; widower's home ... small children or laundry. Vicinity ...

HOUSEKEEPER—Sit.; in good ho... rooming house; 2 boys; best refer... Box N-328, Post-Dispatch.

HOUSEKEEPER—Sit., in rooming ... in exchange for room rent. Write 30... Peters...

HOUSEKEEPER—Sit.; refined young ... ness lady, taking vacation, wishes ... tion in refined motherless home. ... 326. Post-Dispatch.

HOUSEKEEPER—Sit.; by a refi... elderly lady, for a respectable ... bachelor; full or part day. Box K-... 165, Post-Dispatch.

WOMAN—Sit.; companion, nurse to eld... erly woman or child; willing to travel. Box K-26. Post-Dispatch.

WOMAN—Sit.; in doctor's office, secre... tarial or attendant; experienced. Box K-... 23. Post-Dispatch.

WOMAN—Sit.; young, colored, housework ... or plain cooking; prefer stairs; no ... place; references. Josie, CEntral 2596.

WOMAN—Sit.; experienced colored; 'laun... dry or cleaning by day. Call Austin, ... DElmar 5373J.

WOMAN—Sit.; office; can use typewriter; ... light bookkeeping; $10 per week. Box ... K-409. Post-Dispatch.

WOMAN—Young German, desires sewing ... in family or at home; references. ... dress 2317 Lafayette av. (99)

WOMAN—Sit.; single, settled, no experi... ence, only grammar school education but ... intelligent, active and dependable, ... trial in some business line; irreproachable ... character. Box Y-145, Post-Dispatch.

YOUNG LADY—Sit.; experienced; desires ... position as saleslady in store. Box N-... 324, Post-Dispatch.

YOUNG LADY—Sit.; experienced; desires ... position; clerical, small switch board or ... similar work. COlfax 6876R.

YOUNG LADY—Sit.; experienced; desires ... clerical position, small switchboard or ... similar work. COlfax 6876R.

YOUNG LADY—Sit.; pianist, desires ... dance or show work; union. Box K-... 186. Post-Dispatch.

YOUNG LADY—Sit.; wants set of books ... to keep evenings; can take off trial bal... ances and statements; reasonable. Box ... N-332, Post-Dispatch.

YOUNG WOMAN—Sit.; for light house... work. Box K-130, Post-Dispatch.

HELP WANTED

MEN, BOYS

ACETELYNE TORCH OPERA... TOR—For cutting. Apply in person. AMERICAN CAR & FOUNDRY, Madison, Ill. (c)

ARTIST—Young men with undeveloped talent for drawing; large commercial art studio offers unusual training. Box L-387 Post-Dispatch. (c99)

HELP WANTED—AND, COLLEC

ASSISTANT CREDIT MAN—And collector; wholesale shoe business; state age, experience. Box K-204 P.-D. (c)

AUTO BODY MECHANIC—Tate Motor Co., 3001 Washington. (c)

AUTO BODY AND FENDER REPAIR MAN—Must be AI. Apply 235 N. 6th, East St. Louis, Ill. (c)

AUTO MECHANIC—2646 Lafayette.

AUTO MECHANIC—Fully experienced cars and trucks; no other apply. Call 2857 Semple, between 8 a. m. and 12. (c)

AUTOMOBILE MECHANIC—To maintain Ford and Dodge trucks. West End Laundry, 4321 Finney. (c)

AUTOMOBILE MECHANIC—Experienced Stutz preferred; permanent position to right man; references required. Apply Mr. Wedge, foreman Benjamin Motor, 3021 Locust. JEfferson 0694. JEfferson 0806. (c2)

AUTO PAINTER—Color and color varnisher; also first-class spray man. Apply 4664 Easton. Sherwood & Brown. (c)

BAG ASSORTERS—Experienced only. 914 N. Main. (c)

BAKER SERVICE MAN—Institute graduate to 10 years' practical baking experience; state age, salary expected; German preferred; for St. Louis and Missouri. Box N-231, Post-Dispatch.

BAKER—All-around man; must be experienced on ovens. HERZ CANDY CO., 512 Locust. (c)

BARBER—All around man; must do good work; no student need apply. Commission 65 per cent; come at once. Geo. G. Elder, Fredericktown, Mo. (c1)

BELT SANDER

Experienced in furniture factory. Apply Mr. Spohn, AMERICAN FIXTURE & SHOWCASE CO., 915 N. 10th. (c)

BENCH HAND—On close assembly work. 2312 Dickson. (c)

BLACKSMITH—First-class, for architectural iron works. Schurk Iron Works, Inc., 5425 Manchester. (c2)

BOOKKEEPER—And assistant manager, in retail lumber yard. Box L-363, P.-D.

BOOKKEEPER—Must be experienced; one having knowledge of cost accounting preferred; give reference, age, salary expected. Box K-126, Post-Dispatch. (c)

BOOKKEEPER AND STENOGRAPHER—Prefer with experience in retail tire business and one who can wait on trade; write giving full information and salary expected. 4236 Westminster. Mr. Heilman. (c)

BOOKKEEPER—And general office man; high-grade; must have extensive experience in retail auto business and able to assume responsibility; salary open; permanent job; good future. Box K-238, Post-Dispatch. (c)

BOXMAKERS—Familiar with trunk work. Rice-Stix Trunk Factory, 713 Howard.

BOY—To work at soda fountain evenings. 4500 Easton.

BOY—Experienced at soldering. Box K-281, Post-Dispatch. (c)

BOY—15 or 16 years old, to learn trade; no Sundays. Call 7119 Bancroft. (c)

BOY—Drive grocery wagon; $15 week. Fortner's Market, 4200 Shaw. (c)

BOY—18 to 20; to drive Ford and work in grocery store. 4944 Maple. (c)

BOY—Experienced tinner's helper. Call Monday a. m., 7:30, 2159 Hilton, rear. (c)

BOY—Colored; or man; on ice wagon. 725 Whittier.

BOY—To work in drug store. 5401 Murdock.

BOY—With bicycle. Greengard Drug Co., 7101 Clayton.

BOYS—2, strong, to help tinners. Apply Monday morning. 4948 Easton av. (c)

BOY—White, useful in drug store, as errands and selling; references. JEfferson 0660.

BOYS—18 years old, as helpers on trucks. Apply White Bottling Co., 2916 Locust, 7 a. m., Monday.

BOYS—18 years old, for animal store; want bright, active, honest worker. Halfin, 3111 Olive st.

BOYS—16 or over, to learn the printing trade; must be fairly wide awake and have better-than-average intelligence. Box L-408, P.-D. (c92)

BOY—Who has had experience in garment cutting room; call after 10. CEntral 2487.

BOY—Colored, to drive a Ford; chauffeur license and references required; $10 per week. Apply S. & B. Binding Co., 923 Washington, 6th floor. (c)

BOYS

For light bench assembly work. COMMERCIAL AUTO BODY CO., 5401 N. Hullen. (c)

BRICKMAKERS AND WHEELERS—Piecework. Evens & Howard Fire Brick Co., Gregg Station plant; Kirkwood-Ferguson car lines, 5 miles south of Clayton.

BURROUGHS BOOKKEEPER — $100. Bulletin Abstract, 1869 Railway Exch.

Bushelmen

Men with experience. Apply Superintendent of Employment

B. NUGENT & BRO. DRY GOODS CO.

CABINETMAKERS—For furniture work; only union men. Apply 4920 Easton. Magnolo Cabinet Co. (c)

CABINETMAKERS—Experienced, and machine hands. Loughman Cabinet Co., 3401 Rutger.

CAMP WAITERS—And second cooks; new railroad camp; free pass. Koenig Employ. 612 Walnut. (c1)

CARPENTERS—2 good. Call at 4451 Beethoven, Sunday morning. (c)

CARPENTER—Young man to work in Maplewood. Simon, Box 7346G. (c)

CARPENTERS 4, non-union. Call after 2 p. m., 3907 Kennerly.

CARPENTER—By day or contract. Geiger, 1213 S. 6th.

CARPENTERS—Apply after 9 o'clock. 4949 Reber pl. (c)

CARPENTERS—Thoroughly experienced installing fly screens. Apply early Monday, 2218 Pine. (c)

CARPENTERS—Construction work in residence. Apply 11 a. m. Sunday, 6227 Delmar. (c)

Carpet Layers and Linoleum Layers

Apply J. Kennard & Sons Carpet Co., 400 Washington.

CHAUFFEUR—Experienced in hauling store and office fixtures; must have ref... (c)

CHAUFFEUR—Apply Monday morning 7 o'clock. Bing Ride & Tallow Co., De Kalb and Lepp aves.

CHAUFFEUR—For commission house, who is also capable of soliciting orders; best references required. Apply by letter only. A. D. Beckmann, 931 N. Broadway. (c)

CHEMIST—Experienced in making face powder and cream, part time. Box O-161, Post-Dispatch. (c)

CHERRY PICKERS—25; good pay. A Kirkwood car to Carsonville. Inquire at saloon.

CLERK—Hotel; $75. Efficiency Service, 1344 Syndicate Trust. (c)

CLERK—Office record; must work part of each Sunday; salary and meals. Box K-319, Post-Dispatch. (c)

CLOTHING TRIMMER—With special order experience on men's clothing; capable of taking charge of trimming department; must have thorough knowledge of special order trimming. Apply to Mr. West, Central Clothing Co., 1701 Washington, 6th floor.

COAT MAKER—First-class; also bushelman. Wiemann-Gignoux Tailor Co., 601 Equitable Bldg.

COLLECTOR — Experienced, with a car. Apply H. & R. Clothing Co., 606 N. Broadway.

COLORED MAN AND WIFE—To stay on place; woman to cook and housework and husband to wait on table and do general work around house. Apply 1525 Missouri.

COLORED TRACK LABORERS—North, $3.75 day; pay weekly; free pass. KOENIG EMPLOYMENT, 612 Walnut. (c2)

COMPOSING ROOM FOREMAN—Who can make forms; job and cylinder shop; steady work year round. Give age, experience, reference and salary wanted. Box L-388, Post-Dispatch.

CONTRACT AND TRUCK—For sale; light delivery and good pay; steady work all year round. Box K-241, Post-Dis. (c)

COOK—5010 Delmar.

COOK—Colored; come ready for work. 515 Market.

COOK—Must be pastry man, 305 N. Cardinal.

COOK—White, experienced, to do downstairs work in county; references. Call FOrest 2060 Sunday.

CHASSIS CLEANER—Weber Motor Car Co., 1617 Locust. (c)

HELP WANTED—MEN, BOYS

CLERK—Cost department, machinery manufacturing; West St. Louis; steady position; good opportunity; give age, experience and phone number. Box K-233, Post-Dispatch. (c)

CONCRETE HELPER—Call Monday a. m. 1502 Cass. (c)

COST CLERK—Who has studied and understands the theory of cost accounting; prefer one with manufacturing experience; must be capable; state age, experience, references and salary expected; must live on South Side. Box O-361, Post-Dispatch.

COUPLE—To work on truck farm. Box N-84, Post-Dispatch.

CREW MANAGERS—Experienced in direct selling, capable of organizing and managing own crew in city and nearby territory; can an advantage; more money for yourself and crew with us; fast-selling; needed specialty. Apply Sunday 10 til 2. 2739 Locust. (c)

CREW MANAGERS.

Big money-maker! Only interested in one who can secure their own crew of women for out-of-town house-to-house selling; must have your own machine. CULVER SYSTEM, 525 Arcade Bldg.

DELIVERY BOY—Economy Supply, Granite Bldg., 4th and Market.

DENTAL MECHANICS—Expert bridge and crown men; good salary. Berry Dental Co., 806 Equitable Bldg. (c7)

DIE FILERS—Experienced on clicker die. Western Supplies Co., 2129 Pine. (c)

DIE MAKER—Young man, with 2 or 3 years' experience. 213 Republic Bldg. (c7)

DIE SETTER—Experienced with various lines of dies; state experience and wages. Box O-212, Post-Dispatch.

DOOR HANGER

For household refrigerators. COMMERCIAL AUTO BODY, 5401 N. Bulwer. (c)

DRAGLINE OPERATOR—For Page walking dragline; must have experience on Diesel engines; state experience and wages expected. Black Bayou Drainage District, Greenville, Miss. (c7)

DRAFTSMAN—Experienced in making machine shop drawings. Box K-192, Post-Dispatch. (c)

DRIVER—Good hustler for soda truck; steady job; salary and commission. Box K-264, Post-Dispatch. (c)

DRUG CLERK—Registered assistant or equivalent. Dehner, 6911 Gravois.

DRUG CLERK—Junior; experienced. Usona Drug Store, Kingshighway and Waterman.

DRUGGIST—Registered, honest, reliable, willing worker; references. Box K-95, Post-Dispatch.

ELECTRICIAN—Good motor repair man; state experience, wages expected and phone number. Box L-117, Post-Dispatch.

ELECTRICIAN—Good wire man, for commercial work; state experience, wages expected and phone number. Box L-223, Post-Dispatch.

ENGINEER—Draftsman, on refrigerating and ice-making work; state qualification and experience. Box L-364, P.-D. (c)

ERRAND BOY—Colored; apply 610 Pine, third floor. (c)

FARM HANDS

Unmarried men, under 45, familiar with care of cows, chickens and raising of vegetables. For our own farm located near Eureka, Mo. Apply Superintendent's Office,

FAMOUS-BARR CO.

FENDER REPAIR MAN—Experienced. Apply early Monday morning, 5063 Delmar.

FOLDING BOX MAN—First class; who understands estimating, sales and factory production; give full details in reply. Box K-292, Post-Dispatch.

FORD MECHANICS—Must be AI, have city references. Apply Sunday before noon, Riesemeyer-Yates Motor Co., Webster Groves, Mo.

FORD MECHANIC—Must have man who has had experience in a Ford shop. Apply Tuesday morning Lamb-Beach Motor, 3900 Olive. Atwater 0100.

FOREMAN—First-class all around machinist for working foreman in contract shop. State age and experience. Box K-163, Post-Dispatch.

FURNITURE FINISHERS—Experienced; also experienced spray man. Welch Furniture Co., 1109 Olive. (c)

FURNITURE FINISHER—Outside work; experienced; must have machine. SMITH FURNITURE CO., 618 Franklin. (c)

GLAZIER—Young man, to run putty in and set up mirrors; good opportunity for right state salary expected; must be first-class glazier; need at once. Toomas-Fay Sash & Door Co., Springfield, Mo.

GRANITE CUTTER—And letterer; good, open shop; union scale wage. Rosebrough Monument Co., 1932 Olive.

GROCERY CLERK—Experienced; West End. Box K-259, Post-Dispatch.

HACKERS—On caps; steady work. Frotnium Cap Co., 4443 Cook. (c)

HOD CARRIERS—Nonunion; first-class; no others need apply. 4313 Cleveland.(c)

HOUSEPAINTERS—2 nonunion. 6677 Bertrand.

HOUSE AND YARD MAN—Experienced; reference; $50 month. WYdown 0335.(c7)

HOUSEMAN—One who can wait competently on table. 3900 Westminster pl.; reference required.

HOT TAMALE PEDDLERS—2108 Lafayette. (c7)

GENT OR LADY—To do special photo soliciting; wonderful opportunity. Black 3647 Delmar.

GERMAN BOY—Some experience in bakery. 1820 Arsenal. Sunday morning.(c)

HOUSE—And yardman, white or colored, thoroughly understands flowers, shrubs, shrubbery, lawns, plants house and premises; must follow this class of work as a business; must furnish reference from past employer; steady work of this kind; must live on premises. Apply T. M. Sayman, 2117 Franklin. (c)

JANITOR—White; furnished 4 rooms and bath; for 3 children. 713 Howard.

JANITOR—FIRST-CLASS, EXPERIENCED FOR RETAIL STORE TO TAKE COMPLETE CHARGE OF PORTERS; MUST BE GOOD GENERAL MECHANIC AND THOROUGHLY UNDERSTANDS JANITOR WORK AND HAS ABILITY TO HANDLE HELP. APPLY WITH REFERENCES AND STATE SALARY. BOX O-197, P.-D. (c7)

JOB PRESS FEEDERS—Steady work. Apply Gast Bank Note, 21st and Morgan.

KITCHEN MAN—To assist in cooking. 521 North Vandeventer.

LEDGER CLERK—Age 18-21; hand posting, accuracy, speed necessary; take off trial balance; good future; give age, experience, education, salary expected. Box K-263, Post-Dispatch.

LINOTYPE OPERATOR—For steady position on model 8 or 14 Linotype; must be experienced. Apply Monday morning. Pulitzer Publishing Co.

LUMBER PILER—Experienced. Apply Louis Essig Lumber Co., 6240 Easton. (c)

MAN—Allround, small lunchroom work, 8518 Jennings rd.

MAN—Middle-aged, for soft drink parlor; room and board. 5000 Alaska.

MACHINISTS—2 good all around. Apply between 9 and 12. 2720 N. 13th. (c)

MACHINE HANDS—And bench hands, for planing mill. American Wood Product Inc., 1901 Blow. (c)

MACHINISTS—Boring mill and lathe operators; apply Monday, Kingshighway and Fairview, Bartleville Supply Co.(c37)

MAN—Experienced on used furniture. 2215 S. 14th st.

MAN—To wash windows. Apply 3446 Lindell bl., second floor

MAN—To work around place; home and small wages. Call at 1933 Lynch. (c)

MAN—To run barbecue and fish stand, Clarkson Park, Telegraph rd., Meramec River.

MAN—Strong, active, under 40, with reference, to work in shoe house. Box K-320, Post-Dispatch. (c)

MAN—To care for invalid man at nights; more for home than wages. Call Sunday afternoon, 807 Wright.

MAN—Capable; must understand making house and mop heads. Box N-34 4, Post-Dispatch.

MAN—Young, 18 to 23 years of age, with ability, for wholesale jewelry house; unusual opportunity for young traveling salesman. Box L-344, Post-Dispatch.

MAN—Middle-aged; of good appearance and address, as collector; state age, experience and salary expected. Box K-221, Post-Dispatch. (c)

MAN—To list and sell real estate; if he proves himself good may take in as a partner. Price Realty, 2644 Cherokee. Victor 1139.

MAN—To handle purchasing, costs and customers' calls regarding orders, in growing foundry; with a little training desirable; state technical training desirable; state age, experience and salary expected. Box K-195, Post-Dispatch. (c)

MAN—One college graduate between the ages of 21 and 25, to be trained for administrative position in large Missouri corporation, starting salary about $115 per month; excellent opportunity for advancement; which is dependent upon merit; previous experience is not necessary; give age, schooling, business experience and references. Box L-318, Post-Dispatch.

MAN—Young, 17 to 19, of good family, honest, ambitious and willing to start at bottom of ladder and learn the laundry business with a large syndicate with plants all over the country; good opportunity; fair salary to start; must have high school education; answer in own handwriting, giving age, phone number and experience, if any; experience, however, unnecessary. Box K-207, Post-Dispatch. (c)

MEN—To distribute circulars; 7 a. m. Monday, 820 N. 9th st. (c)

HELP WANTED—MEN, BOYS

MAN WANTED

Experienced on siding, pressing and frame pulling; one that thoroughly understands mixing glues, etc.; permanent position year round; good opportunity. Apply at 1216 Washington. (c)

MEAT CUTTER — First-class; must be able to take charge; references; no others need apply. Call today 10:30. 4113 Easton.

MECHANIC—Used car department, South Side Chevrolet, 3645 S. Grand. (c)

MECHANICAL ENGINEER—Must be good mathematician and thoroughly versed in physics; prefer one who has had several years' manufacturing experience on delicate apparatus or machinery; state experience, education, age and salary expected; location, Chicago. Box J-37, Post-Dis. (1)

MEN—Young and middle-aged, to run on trains; long runs. 28 S. 21st. (c8)

MEN—4, colored to do some moving. Apply Boal Laundry, 4928 Natural Bridge.

MEN—5, with down payment on Ford trucks can get steady good paying work. Box K-278, Post-Dispatch. (c)

MEN—3, neat-appearing, for outside work; no selling. Apply 10 a. m. to 12 m. 3503 N. Grand. (c2)

MEN—2 neat appearing, for outside work, $25 to $30 per week to start; no selling. Apply 10 to 12 a. m. 2419 S. Broadway.

MEN—Over 25, neat appearing, for service dept. large concern; married preferred; must be hard workers. See Mr. Munro, 1534 Arcade Bldg., tomorrow.6

MEN—3; age 25-40, who are willing to work hard; good opportunity to men selecting. Call Tuesday, Wednesday, Thursday and Wednesday, 9 a. m., 711 N. Taylor. (c2)

MEN—4, 21 to 30; intelligent, neat dressers; hustlers, to meet public; don't pester me unless you mean business; good money; chance for advancement. Apply between 5 and 7. W. H. Turner, St. Francis Hotel.

MEN—Due to a large increase, we need several men to complete sales force, working through the electrical department of large downtown department store with a nationally advertised product. Apply Sunday between 9 a. m. and 1 p. m. 810 Landreth Bldg., s. e. corner of 4th and Locust. (c)

METAL WORKERS—For metal display fixture work. American Fixture Co., 1009 Lucas. (c)

MOLDERS—Bench and squeezer; St. Louis Malleable Casting, 7800 N. Broadway. (c7)

MOLDERS—Bench, squeezer and floor; steady work. COlfax 3602. Mound City Foundry, 4501 N. Euclid. (c1)

MOLDERS—Bench, floor and squeezer; experienced. TERRE HAUTE MALEABLE & MFG. CO., Terre Haute, Ind. (c1)

NEWS AGENT—Or candy butcher; now employed, can find profitable employment; no selling; salary basis. Box N-305, Post-Dispatch. (c)

OFFICE BOY—$45. Consolidated, 604 Olive.

OFFICE BOY — Opportunity for good bright boy wanting steady work; references required; pay $9 per week. Apply 8 a. m. Monday, 1127 Morgan.

OFFICE BOY—Wholesale paper house; give age, experience if any; good chance for advancement; salary $40 a month. Box K-227, Post-Dispatch. (c)

OFFICE MEN.

One of the largest systems concerns has a few good territories open for men experienced in office routine who desire to enter sales field. Salary and bonus during training period. Give full details and tell us why you should be considered. Box L-136, Post-Dispatch.

OPTICIAN—Can give half stake in jewelry store on Grand bl. Box K-266, P.-D.

PAINTER—J. Howell & Son, 214 N. Kirkwood rd. (c)

PAINTER—First-class; Monday morning. 7250 Lindell bl.

PAINTER—Union, mechanic. Call 5402 Clayton.

PAINTERS—A1. 4463 Pershing. Call Sunday morning. (c)

PAPER HANGERS—15; one-edge work, at once. 3636 Shaw.

PAPER HANGER—All new flats; trade and union. Phone 3944 Miami.

PAPER HANGER—Steady work for one good one-edged man. 4733 Cote Brilliante.

PAPER HANGER—First-class. 1943 Penn st.

PARK MANAGER—Call or phone 69 N. Gore or Webster 1556W. (c)

PHARMACIST—With Illinois registration, to serve in capacity of store manager at Zeigler, Ill. Applicant must be good salesman, aggressive and capable of conducting store along merchandising lines. Full particulars by addressing Cline-Vick Drug Co., Herrin, Ill.

PHOTO FINISHER—Must be good solicitor; auto trip. Box N-390, Post-Dis.

PLUMBER—Licensed. 3032 Magazine. LIndell 9284W.

PLUMBER—Experience in lead work. Edward Eastman, 1101 Franklin. (c2)

PORTER—Experienced, and furnish references. Grand Dyeing and Cleaning, 3139 Easton.

PORTER—Must come well recommended; good job to right party. Apply after 9 a.m. Monday morning. Gradwohl Jewelry Co., 621 Locust.

PORTER—Colored; to work in auto showroom; must know how to drive; permanent job for right man. See Mr. Lohrum, 10 a. m., 3118 Locust bl.

PORTER

White; steady position; good salary to experienced man. Apply Mr. Paul, GLOBE-WERNICKE CO.

POT WASHER—White or colored. Forest Park Highlands Restaurant. HIland 1856.

PUNCH PRESS OPERATORS—Experienced—day and night work; only steady men need apply; can also use good strong laborer. Century Electric, 1817 Pine. (c)

RIPSAWYER—Must be experienced. 2022 De Kalb.

ROUTER HAND—Experienced on Becker Miller. Western Supplies Co., 2129 Pine.

SALESMEN—Straight or side line, to call on grocery and restaurant trade; commission basis. Box L-245, Post-Dis.

SECOND COOK—To work in cafeteria; no Sunday work. Apply Remley Cafeteria, 6th and Franklin. (c)

SHIRT CUTTER—Experienced on high-grade custom shirts; one who understands and is thoroughly familiar in combining and grouping various materials and styles of shirts; must have good short knife cutting steady employment; get in touch with us by writing imediately. The Euro Shirt Co., Inc., Louisville, Ky.

SHOEMAKER—Steady work. Call Monday morning, 6101 Virginia av. (c)

SHOEMAKERS—EDGE TRIMMER AND EDGE SETTER, BOTTOM SANDER AND HEEL BURNISHER, SIDE LASTER AND NO. 6 HEEL MACHINE ON ACCOUNT OF INCREASED PRODUCTION; EXCELLENT WORKING CONDITIONS; APPLY PRODUCTION SHOE CO., NOVELTY McKAY PLANT, LAWRENCEBURG, IND.

SHOVELERS—Overhill Drive and Greenway. K. J. Jenkins. (c)

SIGN PAINTERS—5; first-class. 6456 Delmar av. Hodiamont car. (c)

SODA DISPENSER—Weipert Drug, 9th and Pine. (c)

SPOTTER—Experienced. U. S. Cleaning and Dyeing Co., 4233 Olive. (c)

STENOGRAPHER—Experienced; answer in own handwriting; age and qualifications. Box L-229, Post-Dispatch.

STENOGRAPHER—Experienced. Apply Parker-Russell Mining and Mfg. Co., 3314 Morganford. (c)

STOCK CLERK—Experienced. J. D. Home Wall Paper Co., 3178 Easton. (c)

STOCK CLERK—With experience in handling automobile parts preferred. Box O-340, Post-Dispatch. (c)

STOCK MAN—Experienced in wholesale clothing house. Box O-64, Post-Dis. (c)

STOREKEEPER—An experienced man with broad knowledge of mechanical supplies; capable of taking charge of storeroom in large manufacturing plant and do some buying. Give references, age, nationality, religious affiliations, staling experience and salary expected. Box O-410, Post-Dispatch. (c46x)

STREET CAR MEN

Four experienced platform men who have worked on one-man cars on both ends of two-man cars, for small property out of city; must be steady, dependable workers, with good safety record; good wages and conditions. Apply at once, personally, application give age, education and names of your present and two last place of employment, also send your picture if possible. Box L-386, Post-Dispatch. (c93)

SUPERINTENDENT—Rubber factory in Kansas, experience calendar, compound, full charge; big opportunity. Box J-281.

TAILOR—All around; consider partner. 5636 S. Kingshighway. (c)

TAILOR—Allround, consider partner. 5636 S. Kingshighway. (c)

TANNER—Call 1814 Sidney. (c)

TINNERS—Lancaster Metal Works, 1310 S. Compton. GRand 2417. (c2)

TINNER—Mallucroft Chemical Works, 3600 N. 2d. (c)

TIRE SERVICE BOY—Experienced. Call 6610 Delmar.

TIRE SERVICE MAN—White; references, 1426 S. Grand. (c)

TIRE SERVICE BOY—Experienced; city references required. Glenn, Grand and Pine. (c)

HELP WANTED—MEN, BOYS

TRACTOR FARMER—Married, with small family; energetic, who thoroughly understands the operation of Fordson and caterpillar tractors; with broad experience at farming and gardening in general; 3-room house with electric lights, city water and all modern conveniences; must furnish references from former employers for doing this kind of work. Crops and garden all planted and thriving. We keep other help. Call or write T. M. Sayman, 2117 Franklin. (c)

TRUNK MAKERS—Steady work. Rice-Stix Trunk Factory, 713 Howard. (c)

TUCK POINTERS—3015 Dickson st. (c)

TUCK POINTERS—Three. 4371 Laclede. Schmidt Brothers. (c)

UPHOLSTERERS—2007 Menard st.

UPHOLSTERER—Experienced in repair store. 3210 S. Grand. (c)

UPHOLSTERERS—Two. Black Furniture, 10 Collinsville av., East St. Louis. (c)

WASHERMAN—Apply Excelsior Leader Laundry, 2325 Texas. (c)

WELDER—Must be experienced with acetylene and electric. Apply Heintz Steel and Mfg. Co., Main and Clinton. (c)

WINDOW TRIMMER—Experienced, for woman's apparel shop; liberal salary. Thimble Inc., 714 Washington. (c)

WOODWORKER—Experienced, and blacksmith helper on wagon or auto truck body work. 3952 N. Florissant. (c)

YOUNG MAN—With auto; sell Vic's gas savers for autos. 1811 S. 18th.

YOUNG MAN—As ledger clerk; state previous experience, age and salary. Box K-258, Post-Dispatch. (c)

YOUNG MAN—Experienced in golf shop. Bristol Drug Co., De Baliviere and Forsyth.

YOUNG MAN—German preferred, with some bakery experience. Call Sunday, 1626 S. Grand.

YOUNG MAN—Work in drug store, experienced. Kingshighway and Waterman. Apply Sunday morning.

YOUNG MAN—Some fountain experience. Apply Sunday. Davidson Pharmacy, Kingshighway and Arsenal.

YOUNG MAN—Strong, as packer in wholesale grocery; must have good written reference; 10 o'clock. 10 S. 2d.

YOUNG MAN—With some experience in cutting cotton garments; good opportunity. Rice-Stix, 4406 Page.

YOUNG MAN—21 to 25, to work in stock room filling orders; state age, education and where previously employed; reply by letter only. Koerber-Brenner Co., 1115 Pestalozzi st.

YOUNG MAN—Over 18, for night shipping force; salary $75 per month to start. Give name of former employer in application. Box L-373, Post-Dispatch.

YOUNG MAN—Over 18, for general clerical work; salary $65 per month to start. State age and past experience in application. Box L-80, Post-Dispatch.

YOUNG BOY—Bright; for office work; must be good at figures. Apply in person. Busch-Sulzer Bros. Diesel Engine Co., 2d and Utah.

YOUNG MAN—To handle installment accounts on outside; experienced preferred, but not essential; state age and salary expected. Phone number if any. Box K-347, Post-Dispatch. (c)

YOUNG MAN—For purchasing department steel plant in East St. Louis; must be good at figures and be able to operate typewriter; state experience and salary expected. Box O-268, Post-Dispatch. (c7)

YOUNG MAN—To take charge of mailing department of large institution; must be experienced, accurate and capable; salary $100 per month; state full particulars, otherwise no attention paid. Box L-120, Post-Dispatch. (c)

YOUNG MAN—With good education, for local office of Eastern floor covering manufacturer; must be accurate stenographer and typist; good opportunity for right young man; ambitious to establish business and become salesman for the leading house in the line. Reply, stating age, experience, salary expected; give phone number. Box K-188, P.-D. (c)

YOUNG MAN

Age 18-24; high school graduate, or man with some experience for general clerical work; prefer one with good appearance, who has a desire for a permanent position; give age, education and salary expected. K-321, Post-Dispatch. (c)

YOUNG MAN—Neat appearance; 25 years or over; experience not essential; must be satisfied with earning $30.00 weekly to start; real opportunity for advancement. Apply Mr. Conley, DOMESTIC ELECTRIC CO., 922 Pine street, Room 100, Monday, 9:00 A. M. (c2)

YOUNG MEN—3, past 18 years, to take orders with manager; experience not necessary; $30 to start; commission to start. Apply 1004 Fullerton Bldg.

YOUNG MEN—H. S. graduates and college men who are entering school next fall; $15 per week. $125 scholarship extra bonus. Apply Mr. Arbos, 1961 Railway Exchange Bldg. (c6)

WE HAVE OPENINGS IN OUR EAST ST. LOUIS BRANCH FOR 4 MEN. APPLICANTS SHOULD LIVE IN EAST ST. LOUIS. SEE G. SNOWDEN, ROOM 815, EQUITABLE BLDG., TOMORROW MORNING PROMPTLY AT 10 A. M. MONDAY. (c)

AGENTS WANT

SALESMEN WANTED

SALESMAN—With car; our wonderful self-vulcanizing tire boot and tube patch handled as side line; will pay all traveling expenses, sales guaranteed; profits 100 per cent. American Dixie Products Co., Memphis, Tenn. (c)

SALESMEN—New invention; beats vacuum sweeper and all its attachments; no electricity required; all complete, only $2.95. Over half profit. Write O. F. Morgan, Mgr., 731 Grimes st., Fairfield, Ia. (c99)

SALESMEN—Build your own permanent repeat business; $20 profit on 10 $3.50 quarts. Elcor Products, Dept. 13, Washington, D. C.

SALESMEN—Are you looking for a responsible position with large earnings? We want 2 men capable of opening offices for a proposition new to St. Louis; sales ability and references required. 4020 West Pine.

SALESMAN—A prominent downtown bank has an opening for a man of personality and ability in a new department; a real permanent position for the right man; only stating age, previous employment and salary expected. Box L-169, Post-Dispatch.

SALESMEN—10 men to represent fast growing ordinary company; we write all ages, birth to 65; very attractive 20-pay contract for children; liberal contract, high commission basis; advertising conficential; give phone number. Box N-227, Post-Dispatch.

SALESMEN—Become your home town's leading business man; big money; easy work; selling groceries, coffee, canned goods, etc.; sole district; no commission; no direct competition. Commission advanced. Liberal credit plan. No experience or capital necessary. Laverin & Browne, 1899 S. State, Chicago.

SALESMEN—TRAVELING, ALSO LOCAL TO REPRESENT MANUFACTURER OF GLOVE CONFORMED UNDERSUSPENSION KNEE. THIS IS AN UNUSUAL OPPORTUNITY FOR HIGH-GRADE SALESMEN WISHING TO PERMANENTLY CONNECTION. ADDRESS BOYD & CO., INC., 334 07TH AV., N. Y. CITY.

SALESMEN—Exclusive territory now before open for sale of our line of belts and force pumps for use in every home, building and industrial plant; removes stoppages in pipes, prevents noxious gases; saves plumber's bills, absolutely free from competition; have free field wherever there's plumbing; everyone wants one or other; sells on sight to every one can operate them; selling at top speed, 50,000 already in use; if you are the right man, we want you at once; write promptly and fix you for life. Address at once, J. E. Kennery Corp., Dept. 35, 79 Madison Ave., New York City.

SALESMEN—Represent our landscape department; handsome outfit and training free; best architects here to prepare designs and prints; unlimited territory and opportunities for advancement; splendid chance for reliable party. Write Purtell-Burke Nurseries, Landscape department, Rochester, N. Y.

SALESMEN—I have personally selected, assisted and trained 16 men now making $10,000 a year. We need 4 more men for similar positions. See H. E. Walker, agency director, New Life, 1111 Louderman Bldg., 11th and Locust. (c90)

SALESMEN—Full or part time; accident and health insurance $5, $10 and $15 monthly; monthly policies with natural death benefit; liberal compensation. National Accident Society, 320 Broadway, New York City. Established 1885. (c83)

SALESMAN—Calling on ready-to-wear stores for attractive side line boys' and girls' specialties, suits in knickers, bloomers, etc.; commission and satisfactory terms to good man; state in application particulars about experience and references. Seaboard, 51 W. 3d st., New York.

SALESMEN — HIGH PRESSURE MEN THAT CAN PRESENT A PROPOSITION TO MERCHANTS WHICH WILL INCREASE THEIR SALES ABSOLUTELY NEW INTEREST ONLY TO THE $8,000-A-YEAR TYPE OF SALESMAN. CALL, WE WILL SELL YOU. BOX H-247, POST-DISPATCH.

SALESMAN—Well rated concern wants a good salesman. Make $150 to $300 weekly selling new and different trade stimulator to all classes of merchants in best territory. Year round business. Fullest house co-operation. Weekly checks. Liberal commissions. Act quick. Sales Manager, Suite 705, 417 S. Dearborn st., Chicago.

SALESMEN—New line, new field. $6.50 profit every sale; sell Radium Health Products, a scientific, drugless treatment needed in every home; the $2,500,000,000 spent yearly for health assures you a permanent and profitable business with no dull seasons; pleasant, fascinating work; exclusive territory. Write Radium Applicator Co., 357 Riley st., Buffalo.

SALESMEN—Old established clothing manufacturer wants permanent district manager to maintain office and employ men in your town; our price, $25, for genuine all-wool guaranteed 3-piece suit; we supply complete stock of sample suits, selling outfits and advertising helps. Send 3 character references; $200 cash bond required if appointed. First National Clothing Co., 20 E. 20th, Chicago.

SALESMEN — We can use one or two more experienced salesmen now calling on the hardware and general store trade to sell our short, fast-selling line of brushes as a sideline. Just five popular samples to carry. Easily carried and quickly sold. 1 pound complete. Liberal commissions. Write fully at once. STERLING SALES CO., 842 Jackson bl., Chicago, Ill.

SALESMEN.

Two clever salesmen who are to interview prospects to eventually inspect a new subdivision located in the heart of the city; a most spectacular and meritorious proposition. You are not required to make or close any sales, that is left to us; every call is interested; liberal weekly advance guaranteed regardless of results. Here is a real deal if you can qualify. Call 2:30 to 4 p. m. only, 805 Chestnut Bldg. (c)

SALESMAN—To sell our well-known fruits and extracts to manufacturing confectioners, ice cream manufacturers, bottlers. Must be thoroughly experienced salesman and acquainted this class of trade. Write letter quick, giving full information concerning yourself and by whom employed past 10 years, or telephone us for appointment. Blanke-Baer Extract and Preserving Co., 3224 S. Kingshighway.

SIDE LINE SALESMEN—Making towns under 2000 population; easy money placing our mint vending machines with merchants on percentage basis; $5 per order. No sale, no sample to carry. Write for details. Dept. 66, Kenny & Sons, 700 E. 40th st., Chicago.

SALESMEN WANTED

SALESMEN to sell retailers and jobbers brand new ideas. Patented article. Immense demand. Big profit for dealers. Liberal commission for salesman. Quick and repeat. Now organizing sales territories. No investment; quicket sampler. Great opportunity. Give experience, etc., in first letter. L. V. BROWNE, 50 Davies Bldg., Dayton, Ohio.

SALESMAN—Owning car; real worker and business getter, to comb large territory exclusively traveling by auto; with St. Louis headquarters, to sell our high-grade specialty smoking pipes to retailers and jobbers; liberal commissions, and expense draw; state full particulars first letter. The Hanson Co., Box 86, College Point, Long Island, New York.

SALESMEN—An opportunity is offered 3 high-grade men to join our sales force. We are distributors for one of the best-advertised lines of electrical refrigerators; previous selling experience will help you, but is not an essential qualification. If you are the right kind of a man, we will train you and give every possible co-operation. You will be offered liberal remuneration during your training period, and no limit will be placed on your earning capacity thereafter. Call Monday or Tuesday, 2721 Locust st.

SALESMAN—An old established, nationally known concern, rated AAA1, manufacturing a thoroughly high-class and diversified line of advertising specialties and calendars seeks a capable sales representative on a full-time exclusive basis in southern Illinois, a territory with splendid opportunities for development; weekly advances with a monthly settlement of commissions on a liberal schedule; including repeat orders, for mail and repeat orders, etc.; the man we employ will be expected to submit unqualified references as to his character, experience and ability to produce, but all initial correspondence will be treated strictly confidential. For further particulars address Reid Wilkin, Sales Manager, Coshocton, O.

EARN $50-$75 WEEKLY.

TAKING orders for finest and most complete line business and personal greeting cards. Can earn 40 per cent commission, payable weekly. Experience unnecessary. Our special sales co-operation makes success certain. Beautiful outfit free. ARTISTIC PUBLISHING CO., 323 Randolph, Chicago.

SALESMEN

You don't need experience to make $75-$100 weekly selling roof coatings made by Palmer's special formula to factories, farmers and property owners; big commissions every week. Palmer Paint Co., 2578 W. 5th st., Cleveland, O.

SALESMEN.

Good office equipment specialty man needed to take over territory for large office appliance concern. Salary and bonus during training. Man should be between 25 and 35 years old with specialty experience. Box L-101, Post-Dispatch. (c80)

SALESMAN

Automobile Insurance.

Big opportunity for experienced specialty salesman in St. Louis territory; not necessarily experienced in the insurance line; salary and bonus; good chance for worker; give reference and experience. Box L-343, Post-Dispatch.

SALES AGENCY wanted immediately this territory for our guaranteed automatic potato chip machine; produces 15 lbs delicious chips per hour; big commission each sale; these machines tremendous money makers, their product enjoying unlimited market; ready sale; allu ,quipment delivered purchaser; easy terms; remarkable opportunity for right organization. For complete information write or wire president, Colonial Brass Co., Middleboro, Mass.

Large New York manufacturer has opening for experienced salesmen covering dry goods and general stores, to sell popular price Tine infants' hose and socks; well known goods, taking in medium and small towns; convenient sample case, total weight 25 pounds; no objection to side line; 10 per cent commission; state territory, experience, references. Box 383, 228 West 42d st., New York City.

SALESMEN AND DISTRIBUTORS.

We connect you with manufacturers of diversified staples and specialties; protected territory and lines preferred. Enclose a dime to cover material and mailing. Supply and Demand (Established 1921), 1823 Broadway, New York.

SALESMEN.

We are organizing a sales force to sell lots in a new cemetery on commission. We want men with clean records, good personality and willing to work conscientiously. Leads furnished. Will back up sales force with advertising. Opportunity to make from $30 to $50 per month, according to effort put forth. See manager, 308 Federal Commerce Trust Bldg., Monday, 10 to 12.

SALESMEN

I will personally train 5 wide awake men with sales ability to positively earn $50 and $100 a week selling the business man a 100 per cent value. Apiy 9 a. m., 714 Buder Bldg. (c81)

SALESMAN

St. Louis territory; refractory cements for all industrial furnaces; can handle as added line; state experience and line handled. Box J-34, Post-Dis.

AUTOMOBILE SALESMEN

Three, to sell Hudson and Essex; acquaintance in North St. Louis valuable. Real co-operation; good proposition. JONES & LORTZ, 2809 N. Grand. (c)

SALESMEN WANTED

Your opportunity to associate with well-established, expanding corporation; chance to develop into executive soon; willingness, enthusiasm and ambition to put your time into money are requisites. If you have these qualifications, call between 9 and 10:30 a. m. CAPITAL INVESTMENT CO., 815 Buder Bldg. (c62)

SALESMEN

We are the Western representatives of one of the country's leading belt and buckle manufacturers and wish salesmen acquainted with jobbing trade in following states: Dakotas, Nebraska, Kansas, Arkansas, Illinois, Indiana, Wisconsin, Michigan and Missouri; take our line. This should prove very profitable. Would not object to another line. Line will be ready July 1.

RHEIN-METCALFE CO.,
1500 Central National Bank Bldg.

SALESMAN—TO TRAVEL

Must possess proven capacity for big money; sell high-grade syndicated advertising to all merchants; advertising experience not necessary; clean, lucrative, permanent business; exclusive territory; sold on 10 monthly payments; no collections; commissions paid in full upon cash; no charge backs; concern well rated; established 20 years; no investment; instruction by telephone, 9 to 12 mornings. Edgar W. Phoiig, Sales Manager, Jefferson Hotel. (c1)

SALESMEN

We have several openings for "live wires" to book orders for both future and immediate delivery for men's, ladies' and children's straw hats. Line is distinctive and in a class by itself. Also fall and winter can line. Busy selling season now starting. Good chance for those who are steady workers and have an automobile can secure permanent position and excellent proposition to start. Give full references and send postcard photo with first letter. COMMONWEALTH HAT CO., Dept. 10, 22d and Washington av., St. Louis, Mo.

SALESMEN WANTED

Salesman

Real estate salesmen are making money. Men who are engaged in this profession selling real estate are earning large sums monthly. With much pride we can brag of such men in our firm. We offer thorough training in the fundamentals of real estate selling, a wonderfully located property selling at moderate prices, a firm behind you with 35 years of reputable standing, and a plan which provides for a reserve fund in addition to the present income.

We want to fill into our organization vacancies occasioned by the promotion of two of our men as sales managers.

I will be glad to discuss your possibilities with you any time Monday. Mr. Brennan.

Joseph Darst Realty Company
105 N. Eighth Street
St. Louis Realtors over 35 Years.

PAINT SALESMEN—By St. Louis Mfg. Ex. Cleveland. Paint men please take notice. Write C. J. Paul Erickson, 2723 Papin. (c)

REAL ESTATE SALESMEN—To sell improved property; experienced or inexperienced; must be hustlers; leads furnished. KRONE, Realty, 3020 N. Union.

REPRESENTATIVE—AA. St. Louis, for auto supplies; give full particulars first letter. The Cincinnati Auto-Crafts Mfg. Co., Cincinnati, O.

RESIDENT SALESMAN—For popular priced line of ladies' trimmed hats; one with an established following among jobbers preferred. H. B., 1220 Longacre Bldg., New York.

REAL ESTATE SALESMEN—10 live men to sell real estate; liberal commission. Apply Sunday, 9000 Gravois, WY. 0240.

MEN—Working garage trade for brake relining machine now operating; costs fifth other services; does perfect job in half usual time; weighs 15 pounds; does beautiful work; demonstrates pretty at customer's home; exceptional opportunity. Bear Mfg. Co., Rock Island, Ill.

WE have a very liberal contract for 2 men experienced in selling aluminum ware. Our article is now the leader in its class. A quick seller, backed by national advertising. No canvassing. The men we select must be high-grade salesmen, sober and capable of developing into branch managers. Apply before 9:30 or after 4. 6859 Arcade Bldg.

JUNIOR SALESMEN—Very desirable proposition. Call at 5809 Virginia av. for full information. (c)

YOUNG MAN to sell advertising space, Ben Lange Auto Club News. Apply 2341 S. Jefferson.

YOUNG MAN—As salesman; must be able to operate Ford delivery car; reference required; state age. Box K-80, Post-Dispatch.

A. & K. ROOFING SALESMAN—Opportunity for high-class specialty salesman in Oklahoma; prefer man with previous specialty experience; must have car and driver. Write giving present and past sales connections, length of time with each, reference, etc. Manley & Winsch Coffee and Spice Co., 801 Chestnut. (c)

AN OPENING in our organization for 2 additional salesmen to sell popular priced car, the increasing demand for the light six type of car we are covering and reference; all replies confidential. CULVER SYSTEM, 323 Arcade Bldg.

ITALIAN SALESMAN to assist interview prospects preparatory for salesmen; you are not required to close any sales; drawing account guaranteed. This is a real live proposition; call at 2 p. m., 805 Planters' Bldg. (c)

PRINTING SALESMAN'S OPPORTUNITY

To equire a interest in an old-established firm, equipped to deliver the first class of work; terms are very attractive, but you must be a live wire and command profit-bearing business; investigation solicited; all replies strictly confidential, Box L-314, Post-Dispatch.

RESIDENT SALESMAN.

To represent hosiery manufacturer of glove silk and Rayon underwear; selective line; attractive prices; only established man with following considered. Textile Corp., 358 5th av., New York City.

EXPERIENCED SALESMEN

Wanted by large manufacturer of work and play clothing to sell dealers, Northern Missouri; no long trips; home every Saturday; good commission basis; year round demand; auto necessary. Men from 30 to 40 years give qualifications and experience first letter. Box 921, Toledo, O. (c)

GUMMED TAPE SALESMAN

Best proposition ever offered. New low prices meet all competition and give you volume sales. Every business a prospect. Manufacturers, wholesalers, jobbers, retailers. $5000 to $10,000 annually being earned. Specialty Printing Co., 123 S. Jefferson, Chicago.

SPECIALTY SALESMEN.

Active, red-blooded fighters, who want to better themselves. Products well known and thousands in use; sphere for unlimited ability makes MONEY. See me if you mean business.

J. R. MEEHAN, 1129 Olive. (c2)

A PERMANENT CONNECTION.

Old established manufacturer of direct-mail advertising campaigns, annual calendars and holiday greetings is adding limited number active salesmen 23 to 40; to local successful sales force. Previous experience unnecessary, selling experience essential. Personal instruction and old customers furnished. Opportunity for $5500 to $7500 yearly income. Salesmen will be financed. See Mr. D. M. Kerr, Hotel Jefferson, Tuesday. (c68)

TWO FOR $29.50

Men's $17.50 suits and overcoats, "two for $29.50." Salesmen and district managers wanted to start with fall line now act quick. Write Rapids Tailoring Co., 50 Weston st., Grand Rapids, Mich.

BEGINNER

EARNED $1450.00

IN 3 MONTHS

Previous to joining our organization he was a painter, never having had any sales experience. Our close co-operation and intensive instruction has made him a successful real estate salesman. If you are 25 to 40 years of age, town or city, and possess determination to succeed, come in and talk it over with Mr. Beebe.
HAMMER R. E. CO., 3548 S. Grand.

SALESMAN.

$12,000 A YEAR TYPE.

If you are serious, conscientious, capable of an immediate earning of over $12,000 a year, and interested in a permanent and profitable affiliation with a leading national organization wherein you will be given every possible opportunity and assistance to advance into an executive position enabling you to hire and train salesmen—

If you can prove by past accomplishments that you are a real producer with necessary force and personal power to sell every kind of organization employing salesmen on an absolute tried and proven plan that does positively increase business and decrease distribution costs, paying for itself many times over in added sales and profits—

Here is the opportunity of your life. Our Sales Manager will demonstrate by actual sales consummated in your presence that you can earn at least $250 and upwards in your first selling week. None but high-caliber salesmen who sincerely desire to do likewise and must furnish evidence of their ability to meet financial requirements. $5000 to $10,000 annually being earned. Specialty Printing Co., 123 S. Jefferson, Chicago.

SPECIALTY SALESMEN.

Active, red-blooded fighters, who want to better themselves. Products well known and thousands in use; sphere for unlimited ability makes MONEY. See me if you mean business.

J. R. MEEHAN, 1129 Olive. (c2)

CANVASSERS and SOLICITORS

CANVASSERS—We want the address of every canvasser in St. Louis and within 40 miles; side line; make $5 and $10 at a time; no investment; carry no samples; you find the prospects; we do the selling for you. Box N-347, Post-Dispatch.

HIGH school students and graduates and college men; a money maker for you while in school and out of school; takes but little money to handle it. See W. S. Ellis at Woodford Hotel; 1428 Market st.

SOLICITORS—For newspaper; experienced, capable. Box N-118, Post-Dispatch.

Mrs. MILLER is the man to see if you are looking for the best money-making proposition in St. Louis. Van Miller, 3548 Olive st. (c83)

OUR SALESPEOPLE make from $5 to $6 a day selling Muffin Pie Pans; to please family you can bake five different individual cuts in agate Muffin Pie Pan. Box K-231, P.-D.

PARTNERS WANTED

PARTNER Wtd.—Excursion business; new boat, ready to run. 5317 Vernon.

PARTNER Wtd.—New excursion boat, with or without service. FOrest 5632J.

PARTNER Wtd.—$1,000 to $2,500 to strictly business proposition. 4505 McMillan.

PARTNER Wtd.—To sell real estate; no capital required. Address Box 147 St. Clair, Mo.

PARTNER Wtd.—To help manufacture small article; good profit; investment $150. 4364 Delmar; Mr. Adams. (c)

PARTNER Wtd.—Good going furniture store, line location; $1,500 needed; active or not. Box K-121, Post-Dispatch.

PARTNER Wtd.—Have $600 to $800 to invest, with services. What have you? Box N-393, Post-Dispatch.

PARTNER—Established, light, pleasant work, very small investment. Call Sunday 10 to 3 or write Lejola Medicine Co., 3955 Easton.

PARTNER Wtd.—Active; half interest in established business; capable man past 60, desiring light occupation; amount required, $3500; references exchanged. Box K-51, Post-Dispatch.

PARTNER Wtd.—To finance manufacturing of beaverboard from sawdust, wood shavings, waste paper, rags; products from reclaimed crank case oil; chemical substitute and cheap paints from skimmed milk; waste rubber reclamation for reutilization in manufacturing. Demonstration of process upon satisfactory proof of ability to finance; $1500-$5000. Box N-349, Post-Dispatch.

HERE'S A BUSINESS OPPORTUNITY That you cannot afford to miss; must be a capable office man with $4000; to be invested in stock of established clothing demand for staple necessary product; large earnings. W. L. TIFFANY, Kylfire Extinguisher Co., 1314 Olive st.

HELP WTD.—WOMEN, GIRLS

ALTERATION WOMAN—Experienced, for workroom. FOrest 7925.

APPRENTICES—16 years; beauty culture; references. 1023 N. Grand.

ARTISTS—Young women with undeveloped talent for drawing; large commercial art studio offers unusual training. Box G-98, Post-Dispatch. (c99)

BEAUTY OPERATOR—Hair cutting; experienced; good marcenier; very good wages. Call at Grand and Hebert Bldg., between the hours of 9 and 10 a. m. (c6)

BINDERY GIRLS—Experienced; must be experts. Apply 312 Chestnut. (c)

BOOKKEEPING AND TYPING OPERATOR—Ellis; good salary. Box N-120, P.-D.

BOOKKEEPER—Experienced, who also knows shorthand and typing; good character references; over 25, 3040. Apply Sunday only after 9:30-12. 3040 Union.

CAP MAKERS—Experienced; steady work. Premium Cap Co., 4443 Cook. (c)

CHAMBERMAID—White; family hotel. 4499 Laclede.

CLERK—Must be able to type and have some knowledge of bookkeeping. Box K-217, Post-Dispatch. (c)

COMPTOMETER AND CALCULATOR OPERATOR—Experience, salary wanted. Box K-28, Post-Dis. (c2)

COOK—In lunch room, middleaged preferred. 2302 Gravois. (1)

COOK—White; references. FOrest 7807. 5630 Perry.

COOK—Experienced. Schertz, 312 N. 12th.

COOK—First-class; reference. 10 Westmoreland pl. FOrest 7390

COOK—WHITE REFERENCES REQUIRED; SMALL FAMILY. FOREST 7807. (7)

COOK—And first floor work, colored; references, $50. 3753 West Pine. Lindell 1916J. (c)

COOK—Camp or restaurant, to go with private family to Colorado. Box K-264, Post-Dispatch.

COOK—White; country; phone EUreka 41F3 or write Frank Wyman Outing Farm for Children, Eureka, Mo. (c67)

COOK—Experienced; $35-$60; also woman or girl for housework by day. FOrest 7350.

COOK—Young woman, white; general housework; experienced, small family; good wages; on Clayton car line. WY. 0099J. (c)

COOK—First-class white woman, unincumbered; thoroughly experienced, capable of filling full charge of kitchen, planning meals and ordering; no other housework; best wages. Apply 5309 Lindell. FOrest 3697. (c)

COPYIST—Must be thoroughly experienced. Box K-23, Post-Dispatch.

COPY HOLDER—Young woman; must be experienced. Mendle Printing Co., 803 Lucas.

Corsetiere

Thoroughly experienced. Apply Employment Office, 6th Floor. SCRUGGS, VANDERVOORT & BARNEY. (c)

HELP WTD.—WOMEN, GIRLS

CANVASSER—Experienced; steady work; good pay; pleasant surroundings. GORDON & CO., 1123 Washington. (c2)

FURNITURE FINISHERS—Experienced. Welsh Furniture Co., 1190 Olive. (c)

GIRL—White; references; housework; stay on place. 5846 De Giverville. (c)

GIRL—Young, about 16; housework; good home. Riverside 0039 or Monday. (c)

GIRL—White, general housework, small family; good home. 3447 Halliday. (1)

GIRL—For general housework; references. 4438 West Pine.

GIRL—White or colored; general housework; small family. 1537 S. Grand. (c)

GIRL—To assist with housework. Apply 3860 Cleveland. GRand 0331R. (c)

GIRL—Experienced, for general housework. Apply 3404A Chippewa. (c)

GIRL—For housework; no washing; good home. 1551 Belleview. Hiland 1358J.

GIRL—For housework; no experience necessary. Call CLayton 722R.

GIRL—For housework and assist in store; no Sunday work. 4004 W. Marcus.

GIRL—White, for general housework; no washing. 4919 Forest Park.

GIRL—About 16 or 18, to help with children and light housework. FOrest 2615J.

GIRL—White, for general housework and cooking, no laundry. WEbster 2100. (c)

GIRL—Experienced; wait on tables, Maryland Candy Co., 3853 Olive.

GIRLS—Experienced on shirt machines; A. Heisel Laundry, 3125 Magnolia. (c)

GIRLS—2; to clerk in ice cream parlor, good pay; room and board included. 4200 Shaw. (c)

GIRL—Experienced, white, for cooking and housework; references. 6323 Waterman. (c)

GIRL—White, for general housework; references. Cabany 1772. 6855 Waterman. (c)

GIRL—Young; white, for light housework; good home and also be a companion. 5131A Spalding. (c)

GIRL—Experienced, for covering machine; also apply to learn. Central Paper Box Co., 2106 Walnut.

GIRL—Or woman; general housework; German preferred; good home. 2742 Cherokee. (c62)

GIRL—Doctor's office; hours 9 to 3; experience unnecessary; state age and salary expected. Box K-218, Post-Dispatch. (c)

GIRL—For general housework; 2 in family; no washing. 5061 Waterman, 2d floor.

GIRLS—Attractive, for sampling, downtown stores. Mr. Dillon, Thornhill Display Co., 919 High, 10 and 11 a. m. Monday.

GIRL—Single, for housekeeping; not afraid of work; German or Austrian preferred. Box K-180, Post-Dispatch.

GIRL—Singer for player-piano roll department at Penny & Gentles', old rotation, Broadway and Morgan sts. (c)

GIRL—Coat machine; experienced on Riesen-Weber machine. Excelsior-Leader Laundry, 3303 Lucas. (c2)

GIRL—Experienced for grocer and meat market; have references. 6401 Chatham. (c1)

GIRL—Young, good home; assist with children and housework; small wages. Parkview 4189M. (c2)

GIRLS—Two, for two sisters; $30 and $35; assist with housework and child. CAbany 1916J.

GIRL—Small, experienced; general housework; small family, adults; good home. Riverside 3025.

GIRL—Must be an experienced caddy and paper box stitcher. Union Biscuit Co., 1117 N. 6th. (c)

GIRL—To do general work in cleaning and dyeing shop. 6351 Rosebury drive.

GIRL—Young, colored, to help in housework. Call Monday morning, 4741 Newberry ter. (c)

GIRL—White, for general housework; small family; small apartment; no laundry. 730 Kingsland. PArkview 3622.

GIRL—For general housework and assist with child. Parkview 3716. 3796 McPherson.

GIRL—To work in private home from 9 a. m. to 4:30 p. m.; state age and salary expected; white. Box N-371, Post-Dis.

GIRL—White, general housework; references; good wages; apartment K. 411 N. Newstead.

GIRL—Good, German; over 20, with 2 years experience at soda fountain and luncheonette. Box L-399, Post-Dispatch. (c7)

GIRLS—18-30. If you want to travel, work hard, make good money in big organization, phone between 3 and 7. W. H. Turner, Central 1400.

GIRL—Young; white; to assist mother with general housework; must have good references; private room; homelike treatment. CAbany 0106. 6234 Waterman.

GIRLS—Age 16 years, for factory work; must live with parents; good chance for advancement. steady work. Box K-317, Post-Dispatch. (c67)

GIRL—Or woman; white; respectable; housework and help with children; no laundry work; good wages and home for right party. 7498 Teasdale, University City.

GIRL—Experienced; white; cooking and first floor work; small family; no laundry; best references required. WY. 0500 or write Mrs. Semple, Mc Knight road, Clayton.

GIRL—Or woman; colored; to demonstrate Dave's hair dressing; it is guaranteed to straighten and grow hair; $100 per week how irons; $25 week. 4430 Cote Brilliante. (c99)

GLUE GIRLS—Experienced, steady work. Schlascher Paper Box Co., 1311 Chouteau.

HAIRDRESSER—Experienced. 1912 S. Broadway.

HAIRDRESSER—To work evenings. Call 4580A Laclede.

HAIRDRESSER—Experienced, all round; licensed; must marcel. 729 N. Vandeventer.

HAIRDRESSER — First-class operator; highest salary paid; also apprentice wanted. Apply 219 N. 8th st. (c)

HAND EMBROIDERER—Woman to do hand embroidery work; steady position must be experienced. Box N-209, Post-Dispatch. (83)

HEMSTITCHERS

Experienced on wash dresses. Singer machines. Apply sixth floor.

FRENCH SHOE MFG. CO.,
1627 WASHINGTON. (c)

HOUSEGIRL—White, for general housework. Call CAbany 2417W. (c1)

HOUSEGIRL—German, for general housework. Call CAbany 2417W. (c1)

HOUSEGIRL—White, no cooking; good home. 2903 N. Newstead.

HOUSEGIRL—Board and salary; Sunday or Monday. 2210 S. 3d.

HOUSEGIRL—White, small family; good home. 4128A Easton.

HOUSEGIRL—White; general housework; apartment. Call CAbany 6824J. (c)

HOUSEGIRL—And assist in bakery. 2028 N. 19th. (c)

HOUSEGIRL—For light housework. 1971 Semple.

HOUSEGIRL—White, general housework. 5419 Algernon. COlfax 2678M. (c)

HOUSEGIRL—Small family; no washing; good home. 3334 Victor av.

HOUSEGIRL—White; country girl preferred; good home. 5068 Cates. (c)

HOUSEGIRL—White, apartment. Parkview 1206. (c)

HOUSEGIRL—White, for general housework; two in family; must have experience. 7110 Kingsbury. Call morning.

HOUSEGIRL—White, experienced general housework and cooking. CAbany 5441J. (c)

HOUSE GIRL—Assist with baby; no cooking; $35 per month. Ginsberg, 710 Limit. CAbany 5825R. (c)

HOUSEGIRL—White, for general housework in 6-room apartment, references required. FOrest 0936. (c1)

HOUSEGIRL—For housework; half days only. Apply Monday, 1719 N. Vandeventer. (c)

HOUSEGIRL—White, competent, for cooking and first floor work; good wages. 5347 Cabanne. (c)

HOUSEGIRL—White, for general housework; 3 in family; no laundry work; good wages; references required. 3117 Westminster. FOrest 2316W. (c)

HOUSEGIRL—White, general housework; willing to go away for summer; good home and good wages. 707 Westgate, first floor north. (c)

HOUSEGIRL—White; for general housework; good wages; good home; no washing. CAbany 6077W. 5841 De Giverville, 3 blocks south of Delmar.

HOUSEGIRL—Good, for general housework; small family; go home at night; bring references. 6805 Kingsbury bl., second floor west.

HOUSEGIRL—White; housework and cooking; good home; to stay on place; small apartment on South Side. LIndell 1013. (c2)

HOUSEGIRL—Couple with 2, child age 3 and 9, wants girl to assist in care of children and housework; good home for right girl. Hiland 2327J. (c)

HOUSEGIRL—Experienced, white; small family; pleasant surroundings; good home for right party; no washing; wages, Apply 743 Heman, first floor. CAbany 1294. (c)

HELP WTD.—WOMEN, GIRLS

Fur Finishers

Experienced women for fur alterations. Apply Supt. of Employment, B. NUGENT & BROS. DRY GOODS CO.

FUR FINISHERS

Experienced; steady work; good pay; pleasant surroundings. GORDON & CO., 1123 Washington. (c2)

FURNITURE FINISHERS—Experienced. Welsh Furniture Co., 1190 Olive. (c)

GIRL—White; references; housework; stay on place. St. Gwerville. (c)

GIRL—Young, about 16; housework; good home. Riverside 0039 or Monday. (c)

GIRL—White, general housework, small family; good home. 3447 Halliday. (1)

GIRL—For general housework; references. 4438 West Pine.

GIRL—White or colored; general housework; small family. 1537 S. Grand. (c)

GIRL—To assist with housework. Apply 3860 Cleveland. GRand 0331R. (c)

GIRL—Experienced, for general housework. Apply 3404A Chippewa. (c)

GIRL—For housework; no experience necessary. Call CLayton 722R.

GIRL—For housework and assist in store; no Sunday work. 4004 W. Marcus.

GIRL—White, for general housework; no washing. 4919 Forest Park.

GIRL—About 16 or 18, to help with children and light housework. FOrest 2615J.

GIRL—White, for general housework and cooking, no laundry. WEbster 2100. (c)

GIRL—Experienced; wait on tables, Maryland Candy Co., 3853 Olive.

GIRLS—Experienced on shirt machines; A. Heisel Laundry, 3125 Magnolia. (c)

GIRLS—2; to clerk in ice cream parlor, good pay; room and board included. 4200 Shaw. (c)

GIRL—Experienced, white, for cooking and housework; references. 6323 Waterman. (c)

GIRL—White, for general housework; references. Cabany 1772. 6855 Waterman. (c)

GIRL—Young; white, for light housework; good home and also be a companion. 5131A Spalding. (c)

GIRL—Experienced, for covering machine; also apply to learn. Central Paper Box Co., 2106 Walnut.

GIRL—Or woman; general housework; German preferred; good home. 2742 Cherokee. (c62)

GIRL—Doctor's office; hours 9 to 3; experience unnecessary; state age and salary expected. Box K-218, Post-Dispatch. (c)

GIRL—For general housework; 2 in family; no washing. 5061 Waterman, 2d floor.

GIRLS—Attractive, for sampling, downtown stores. Mr. Dillon, Thornhill Display Co., 919 High, 10 and 11 a. m. Monday.

GIRL—Single, for housekeeping; not afraid of work; German or Austrian preferred. Box K-180, Post-Dispatch.

GIRL—Singer for player-piano roll department at Penny & Gentles', old rotation, Broadway and Morgan sts. (c)

GIRL—Coat machine; experienced on Riesen-Weber machine. Excelsior-Leader Laundry, 3303 Lucas. (c2)

GIRL—Experienced for grocer and meat market; have references. 6401 Chatham. (c1)

GIRL—Young; good home; assist with children and housework; small wages. Parkview 4189M. (c2)

GIRLS—Two, for two sisters; $30 and $35; assist with housework and child. CAbany 1916J.

GIRL, general, experienced; general housework; small family, adults; good home. Riverside 3025.

GIRL—White, for general housework; no washing; good home. 3334 Victor av.

GIRL—White; country girl preferred; good home. 5068 Cates. (c)

GIRL—White, apartment. Parkview 1206. (c)

GIRL—White, for general housework; two in family; must have experience. 7110 Kingsbury. Call morning.

GIRL—White, experienced general housework and cooking. CAbany 5441J. (c)

GIRL—Assist with baby; no cooking; $35 per month. Ginsberg, 710 Limit. CAbany 5825R. (c)

GIRL—White, for general housework in 6-room apartment, references required. FOrest 0936. (c1)

GIRL—For housework; half days only. Apply Monday, 1719 N. Vandeventer. (c)

GIRL—White, competent, for cooking and first floor work; good wages. 5347 Cabanne. (c)

GIRL—White, for general housework; 3 in family; no laundry work; good wages; references required. 3117 Westminster. FOrest 2316W. (c)

GIRL—White, general housework; willing to go away for summer; good home and good wages. 707 Westgate, first floor north. (c)

GIRL—White; for general housework; good wages; good home; no washing. CAbany 6077W. 5841 De Giverville, 3 blocks south of Delmar.

GIRL—Good, for general housework; small family; go home at night; bring references. 6805 Kingsbury bl., second floor west.

HOUSEGIRL—White; housework and cooking; good home; to stay on place; small apartment on South Side. LIndell 1013. (c2)

HOUSEGIRL—Couple with 2, child age 3 and 9, wants girl to assist in care of children and housework; good home for right girl. Hiland 2327J. (c)

HOUSEGIRL—Experienced, white; small family; pleasant surroundings; good home for right party; no washing; wages, Apply 743 Heman, first floor. CAbany 1294. (c)

HELP WTD.—WOMEN, GIRLS

HOUSEKEEPER—For working home. Box N-248, Post-Dispatch.

HOUSEKEEPER—Mrs. Rogers, formerly with Rankin. Call FOrest 1987J. (c)

HOUSEKEEPER — Middle-aged married woman for rooming house. 1315 Franklin.

HOUSEKEEPER—Room in exchange for services. Box K-216, Post-Dispatch. (c)

HOUSEKEEPER—Cook meals, room, board, nice home. 2604 Howard. (c)

HOUSEKEEPER—For rooming house; reliable. 3502 S. Lindell.

HOUSEKEEPER—For motherless home. Box 239.

HOUSEKEEPER—For small family; middle-aged German preferred. Call after 1 o'clock Sunday, 4200 Kossuth. (c)

HOUSEKEEPER—Middle-aged woman; in motherless home; permanent place. Write at once, Box N-80, Post-Dispatch.

HOUSEKEEPER—Protestant; man and 2 daughters, 7 and 11; references; state salary. Box N-323, Post-Dispatch.

HOUSEKEEPER—Elderly lady, good home, some wages. Apply Sunday, 509 East Espenschied, Broadway car south. (c)

HOUSEKEEPER—For nice country home. Age and salary; address by number or personal interview in parlor of Laclede Hotel, June 13 and 14, 5 to 7 p. m.

HOUSEKEEPER—Reliable married woman to take care of doctor's office; give use of 2 rooms, bath and laundry, Box L-116, Post-Dispatch.

HOUSEKEEPER—Pleasant home in Webster, Kirkwood line; near excellent school; no objection to daughter, school age. Call WEbster 1675. (c46x)

HOUSEKEEPER—White, small adult family; modern home; must know how to cook; private bath; no washing; $50 month to competent person; references. 6917 Princeton av. CAbany 5310. (c)

LADY BOOKKEEPER—Experienced retail grocery. Box K-100, Post-Dispatch. (c)

LADY—Elderly; Catholic; small family; light housework. 6733 Page.

LADIES—To sell novelty; experience not necessary. 2020½ Wash st., rear. (7)

LADY—Young; for clerical work; must have two years' high school education. Box K-236, Post-Dispatch. (c)

LADY PRESSER—Experienced on Hoffman machine; come ready for work. 24 Broadway, Alton, Ill. (7)

LADIES' MAID—German preferred, 25 to 30 years of age; reference. Home Domestic Laundry, 3801A Delmar.

LADY—For housework, middle-aged preferred; must be good cook; residence St. Charles and Wright avs.; about 7 miles from city. Mrs. D. J

SUNDAY, JUNE 13, 1926.

500 MEN AND BOYS WANTED—Is the position you seek advertised in these columns today?

WTD.—WOMEN, GIRLS

—East St. Louis; white; under 35 age, for industrial cafeteria work; k to start; experience unnecessary; s must live in East St. Louis. Ap- etter; state age. Box K-322. P.-D.

ONSOLIDATED EMPLOY.....
per-stenographer.....$125-$150
r-Bleno., downtown.....$85
he operators (5).....$90-$110
dvertising.....$110 up
phers (3).....$125
pkins biller.....$110
ypist.....$85
Operator.....$70-$85
ff fee in St. Louis, 604 Olive. (c)

ESWOMEN WANTED

S SALESWOMEN—Neat earing salespeople for Section. Must be experi- Apply Superintendent, nployment, B. NUGENT O. DRY GOODS CO.

ADY—With South Side ladies' e-wear shop. Box K-202, P.-D.

ADY—Young woman; experienced, ass drug store; capable of keep- ords; references. JEfferson 0680.

ADIES to sell advertising space, le Auto Club News. Apply 2341 son.

ADY—Experienced; over 20 years for our bakery department. Hers- , 7001 Washington. (c)

ADIES—Hosiery; window trim- xperience preferred; steady posi- py Lanathan Co., 801 Locust.

ADIES—Experienced, for house- work; selling article. Ap- ic, St. Francis Hotel.

ADIES—3, over 30, ladies' wear; e unnecessary; $4 a day while separate; Riverside 1654J. (c)

McKEAN, 3436A—Nice hall room, Grand and Cherokee cars; HUmbolt 4012M.

MISSOURI, 1760—Room and board. Vic- tor 4428J. (c7)

PARK, 3527—Rooms for girls, with break- fast; modern conveniences. (c)

ADY—To have charge in rear store; good salary and commis- to experience and give references. 280 Post-Dispatch. (c)

ADIES—New invention prevents ir straps slipping; real comfort women adore it; will send you to advertise. Write Lingerie 54 W. Jackson, Chicago.

ADIES—Splendid opportunity for young ladies; salary positions; ce not necessary; phone for ap- t. Benzo Gas Motor Fuel Co., burban. CAbany 2300. (c)

ADY—To sell and appoint sub- for most unusual toilet prepara- kage. Salary or commission. SPECIALTIES CO., 217 N. 2d.

ADIES—Make $60 to $75 a week Get our lingerie free. Take or- ogs, friends. Full or spare time, of lingerie. Women can't resist garments. Nothing like them in fe furnish free sample line. Ad- ept. NC-613, Fruehler Garment Co., Ohio.

ADIES—$12 daily, paid in ad- introducing new guaranteed 57 hosiery. 39 cents a pair; line ily; you simply take orders. We ld collect. No experience or cap- needed. Spare time satisfactory. furnished. Mac-O-Chee Textile 70-24, Cincinnati, O.

ADIES—Would extra dollars make ppy? Hundreds make it easy our introducing new insured hosiery women, children. The work is asant, delightful; can be fitted into spare moments. You don't need experience to succeed, nor any Earning equipment furnished by full information on how to profits daily. Mac-O-Chee Co., 24 Cincinnati, O.

WOMEN—Refined, for high-class aphic studio; for outside work. 18, Post-Dispatch. (c)

OMEN—House-to-house; house- sanity; $10 to $15 daily; we pos- e no competition. Call 9 to 11 or 6 to 7 p. m. 1215 N. Taylor.

OMEN—$75 to $100 week easily y women possessing personality, ve and willing to work. Ap- day afternoon, room 411, Bank erce Bldg.

SALESWOMEN.

awake experienced, well-appear- s who can visualize and retell the most interesting and spectacular n proposition. Everybody ap- is interested. You need only re- interview prospects to prepare concluded by efficient salesman; rawing and accompanying guaran- esults. This is the biggest money those who can qualify. Permis- ition. Apply after 3 p. m. only. ters' Bldg. (c)

want to double your income, see l Carpenter bldg., 1411 N. Grand.

—Take orders for Betty B. col- hats, 2641 Nebraska.

earn $60 weekly in your own lling needed articles for women; etition; free instructions. Write r Dean, 318 S. St. Clair st., Pitts-

—Something new; the greatest sanitary necessity ever brought als in our home and wife long- one woman tells another; sells self; liberal commission. Write Kennedy Co ..27 S. Wells, Chi- (83)

—Manager of a large corset com- looking for middle-aged women ent and sales ability for St. Louis Box K-220, Post-Dispatch. (c)

-10, good, to sell Matthew's guaranteed $15 week and com- also agents in every Missouri full or address 3664 (Washington Seide. (c7)

the best selling proposition in s for those qualified. Experience- ary. Call at 132 Odeon Building. (c)

ime work; experience unneces- ke orders inexpensive sanitary nd for sample. Grace Ember, 39 , Chicago.

SALESLADIES.

ts in a new cemetery on commis- basis. Victor 0158. Opportunity

$50 to $100 per week according to t forth. See manager, 508 Fod- merce Trust Bldg., Monday, 1

MOST ATTRACTIVE.

position for experienced women om house-to-house in smaller re selling is easy and you can make from $70 week and penny investment and transpor- d. CULVER SYSTEM, 325 Ar-

SSERS and SOLICITORS WOMEN

ERS — Experienced, SINGER CO., 3194 S. Grand. (c)

ANVASSER—On ladies' apparel; mmission. $140 Delmar.

RS—House-to-house work; high- od products; liberal commission. ay, 1626 S. Grand. (c)

MOST ATTRACTIVE

opposition for experienced women n house-to-house in smaller towns ing is easier and board big cheap- an make from $70 week and up; enny investment and transporta- CULVER SYSTEM, 325 Ar-

WTD.—MISCELLAN'US

S—Grade, high school, college, special; salaries $900 to nd for enrollment; either office Teacher Placement Bureau, Hi- nk Bldg., New Orleans, La.; cher Exchange, Shreveport, La.

OOMS and BOARD

WITH BOARD — CITY

D BOARD — Delightful room, exposure; with or without board 4J. Private family; gentlemen.

North

, 3917—Lady, alone, will board girl employed; private home.

, 2418A—Large room, with 2 gentlemen or couple; all con- Lindell 3707M. (c)

840A—Room and board; ladies; ces; reasonable.

ERY, 1506A—Room; gentle- vate family; board if desired; y.

2410 N.—5 rooms, second floor, ; $35.

& R. G. SCOTT, 800 Chestnut,

FIRST, 4427 N.—Nice large th or without board; no other (c)

Northwest

5004—Room and board for cou- yer or 2 men.

South

717A—Front room, with board, tric; private family. (7)

S, 2605A—Room and board for and Compton cars.

AL, 4161A—Large south room eals. GRand 6601R. (d)

ROOMS WITH BOARD—South

BOTANICAL, 3938—Convenient room; private home; reasonable; board option- al; gentlemen.

CALIFORNIA, 3857—Room and board; HUmboldt 3334W.

CASTLEMAN, 3925—Nice young man, single bed; near car and bus line.

CASTLEMAN, 4041A—Front south; board for 2, $7.50 each. GRand 6299R. (c6)

CHEROKEE, 3203—Room and board for gentleman.

CHOUTEAU, 4360A—Room and board, for gentlemen; convenient to car. (c)

CLEVELAND, 3854A—Room and board for 2 gentlemen; private; all conven- iences. (c8)

CLEVELAND, 3854A—Room and board for 2 gentlemen; private; all conven- iences. (c8)

COMPTON, 1931 S.—Nice, comfortable room; southern exposure; modern; ex- cellent meals. (c82)

CONNECTICUT, 3842A—Large cool room; excellent board; gentlemen; reasonable.

CRITTENDEN, 3438A—Nice, clean, light, unusually cool southern room; door to large screened porch; modern; homelike; excellent meals; 4 cars; bus; near Park. PArkview 1734. (c80)

EIGHTEENTH, 2923 S.—Room and board in small family; German cooking. (c)

FAIRVIEW, 3858—Room and board for gentleman or without board for two; car and bus lines convenient. LAclede 0535.

GRACE, 5207A—Schoolgirl, age 10 to 14; nice home.

GRAND, 3149A S.—Desirable room; ex- cellent board; employed only; reasonable.

GRAND, 2913 S.—Room with excellent meals; also meals for extra people. GRand 8659W. (c2)

HARTFORD, 3458A—Room and board; 2 gentlemen; private family. HUmbolt 2317M. (c)

HODIAMONT, 1760—Room and board. Vic- tor 4428J. (c7)

JEFFERSON, 3322 S.—Room with board; German cooking; reasonable.

JEFFERSON, 3524 S.—First-class room and board; ladies; private; conveniences.

LOUISIANA, 4100—Board for girls; separate rooms. Riverside 1654J. (c)

McKEAN, 3436A—Nice hall room, Grand and Cherokee cars; HUmbolt 4012M.

MISSOURI, 1760—Room and board. Vic- tor 4428J. (c7)

PARK, 3527—Rooms for girls, with break- fast; modern conveniences. (c)

ROOM AND BOARD for 2 men. 2700 Arsenal.

ROOM AND BOARD—2 gentlemen; pri- vate family. Victor 0158. (c)

ROOM AND BOARD—Lovely front room for 2; apartment; meals optional. GRand 1815W.

ROOM AND BOARD—For couple or 2 gen- tlemen employed; large southern exposed 2-story room; private family; ex- cellent meals; reasonable. Riverside 2186W.

SHENANDOAH, 3328A—2 nicely fur- nished rooms; board if wanted. (c)

TEXAS, 1763—Room and board, sleep ing room; private; conveniences.

VIRGINIA, 3010—Third floor north apartment; room with board; lady em- ployed; price not object. Call Sunday, 1122W. (c76)

WYOMING, 3011—Board for 3. LAclede 5786. (c2)

Southwest

ROOM AND BOARD—Lady wishes to board and care for baby; county. Box K-209, Post-Dispatch.

West

ARLINGTON, 1382—For people employed; private family; reasonable. FOrest 1136J. (c99)

BARTMER, 5734—Room for 1 or 2 in owner's home; strictly private; board optional. (c)

CABANNE, 5029—Board for lady. Hodia- ment car. (c)

CABANNE, 5534—Attractive front room with excellent board. FOrest 3376. (c)

CABANNE, 5333—Desirable room and board, couple employed, 2 gentlemen.

CABANNE, 5127—Room and board; pri- vate family; gentlemen; all conven- iences.

CABANNE, 5515—Large, southern-exposed room with sun porch; board; 3 employed people; 1st floor apartment. (c)

CABANNE, 5128—3 large front room with board for 2 or couple employed; home- like; reasonable. (c)

CATES, 5522—Single with board. (c2)

CATES, 5059—Room and board, running water; desirable surroundings.

CATES, 5581—Nice large room with board; reasonable; private family.

CLEMENS, 5806—Large front room; board for 2. Apartment B. CAbany 1108R.

CLEMENS, 5736—Large front room with excellent meals; gentlemen, couple em- ployed. (c6)

DELMAR, 3930—Room and board; $8; meals $5. LIndell 5772M. (c)

DELMAR, 5040-51—Large front room; home cooking; hot biscuits; 2 people, $8.

DELMAR, 4165—Rooms, connecting or single, private home; meals optional.

DELMAR, 5801A — Rooms nice, light, cool; reasonable; with or without board.

DELMAR, 3840 — Board and room; $6 week; family style cooking. (c82)

DELMAR, 3841—Board and room; meals family style; $6. (c82)

DELMAR, 4112—Newly decorated, well furnished front room; first-class board; 2 people; conveniently located. (c)

ENRIGHT, 5215—Large south room; twin beds; excellent meals.

ENRIGHT, 5242A—Nice room and board; congenial people; private family. (c)

ENRIGHT, 5556—Lovely room; twin beds; excellent meals; also single. (53x)

EVANS, 5091 — Board and room; home cooking. FOrest 0633W. (c)

ETZEL, 5822—South room; ladies or gen- tlemen; good meals; conveniences.

EVANS, 5076A—Room and board; home cooking; conveniences; gentlemen. LIn- dell 3383J.

FINNEY, 3803—Room and board; good home cooking; bath on all floors. Pri- vate family; reasonable. FOrest 0275M. (c2)

FOREST PARK, 4583—Large front room, southern exposure, for very reason- able. Call after 12. DElmar 4204. (c)

GOODFELLOW, 1248—2 nicely furnished rooms, with or without board. CAbany 1073R.

HAMILTON AND JULIAN—Large con- necting front rooms; excellent meals; ideal location; reasonable. CAbany 2843. (c33x)

HODIAMONT, 1459A—Rooms and board; first-class meals.

JULIAN, 5907—Room for 2 in congenial West End home. CAbany 4946R. (c2)

KINGSBURY, 5774—Room and board for couple, with open porch, 1st floor west.

LACLEDE, 4305—Board and room to re- fined couples; 2 single, sleeping on sec- ond; rate reasonable.

LINDELL, 4115—Front room, southern ex- posure; meals; gentlemen. (c82)

LINDELL, 4111—Nice room and board; single, $8. LIndell 1455. (c82)

McPHERSON, 4071—Room and board, $6 per week; home cooking.

McPHERSON, 4206 — Comfortable room; running water; excellent meals; also sin- gle room. (c)

McPHERSON, 4206 — Comfortable room; running water; excellent meals; also sin- gle room. (c85)

MAPLE, 5948A—Room and board; gen- tleman; private family.

MAPLE, 5921A — Front room, gentleman, with or without board. CAbany 4037J. (c7)

MAPLE, 5254—Large front room; 2 or 3 gentlemen; also single room; garage; nice neighborhood.

MARYLAND, 4346—Large front room; board for 2; refined surroundings. (c)

MARYLAND, 4340—Room and board; modern; reasonable; very convenient. (c)

MARYLAND, 4184 — Cool rooms; clean beds; good meals. $7.50 up. (c)

MARYLAND, 4188—Second-floor front; also south single room; congenial home life; excellent meals; reasonable.

NEWBERRY TER., 4508—Rooms, double and single, good meals; 3 doors from Page and Taylor cars; privileges; $7.50 and $8. DElmar 4896R.

OLIVE 4587—Respectable, newly fur- nished home; excellent board. $7. (c6)

RAYMOND, 5104—Double or single room; private; board. FOrest 1999W.

ROOM AND BOARD—Strictly private family; references CAbany 2713W. (c7)

ROOM AND BOARD—Want to board a school girl; good home. FAirview 2782W

ROOM—Board optional; private family; Jewish. FOrest 5070W.

ROOM—Delightful, cool; running water, excellent table; summer rate. DElmar 4246.

ROOM—Beautifully furnished; for one or 2 gentlemen; board optional; apartment. LIndell 8323.

ROOM AND BOARD—Desirable room for gentlemen; private family; board if de- sired. COlfax 7571W. (c)

UNIVERSITY CITY—All conveniences; homelike; breakfast. Call CAbany 8330J.

VANDEVENTER, 1162A N.—Will board children by day or week. (c)

VERNON, 5032—Room and board; young lady; private home. FOrest 6216M.

ROOMS WITH BOARD—West

VERNON, 5247—Rooms with board; all conveniences; home cooking. (c)

VERNON, 5355—Front room; best board; 2 or 3; reasonable. FOrest 5130.

VERNON, 5108—Large southern-exposed room, with board, for employed in owner's home; all conveniences. (c7)

VERNON, 5507—Room, board; 2 or 3 gentlemen; home cooking; near car. CAb- any 9433M. (c)

VERNON, 5364—Beautiful large, clean front room; man and wife; private fam- ily. (c)

VERNON, 5206—2d floor front; excellent board; home-like; electric fan; also sin- gle room, for lady.

WASHINGTON, 4310—Large front room, twin beds; excellent meals. (c)

WASHINGTON, 4164—New beds; hot wa- ter; excellent table; best service.

WASHINGTON, 4533—Neatly furnished room, board; all conveniences. $7. (46)

WASHINGTON, 4213—Large front room, twin beds; good meals; gentlemen.

WASHINGTON, 5227—Desirable south front room; excellent table. (c)

WASHINGTON, 3813—Nicely furnished room with board; reasonable. (c80)

WASHINGTON, 4164—Large second floor front room; couple or gentlemen; hot wa- ter; excellent table. (c)

WASHINGTON, 4247—Rooms; board op- tional; reasonable. DElmar 0303J (c62)

WATERMAN, 51xx—Front room, twin beds; excellent table. FOrest 1770. (c)

WELLS, 5089—Room and board for man or lady, in private family. (c)

WESTMINSTER, 4102—Room and board; 2 baths, shower. $8 week. (7)

WESTMINSTER, 5095—Room, board for 2; homelike. FOrest 5807W. (c)

WESTMINSTER, 3821—Nicely furnished room; good board; reasonable. (c8)

WEST PINE, 4310—Comfortable room; good meals; young people; reference.

WEST PINE, 4388—Beautiful, cool, dou- ble rooms; excellent meals; reasonable.

WEST PINE, 4331—Large, bright room for 2 or more; excellent meals. DElmar 4506W. (c)

WEST PINE, 4915—Beautiful room; ex- cellent meals; ideal location; references. (65)

ROOMS FOR RENT—CITY

ROOMS—For 3, during Grotto convention. DElmar 6869W; private.

ROOM—With private bath and sleeping porch; choice location. DElmar 5750W

ROOM—Neatly furnished; private home; all conveniences; garage. COlfax 2732J

ROOM—Large; opposite Tower Grove Park; one or two gentlemen. LAclede 0586.

ROOM—For 2 gentlemen or couple em- ployed; continuous hot water; private family. FOrest 7538. (c62)

ROOMS—2 delightful rooms, fine neigh- borhood, for business couple or 2 girls employed, on Page bus line. Call CAbany 9102R; Christian Scientist only need apply. (c)

ROOMS FOR RENT—Central

ALCAZAR HOTEL, 3127 Locust—Clean; $1 day; weekly rates; tub, shower baths; garages. (c)

BELL, 3525—Light housekeeping; also sleeping rooms, steam heat.

BELL, 3432—Rooms, housekeeping and sleeping; just opened; all newly decor- ated; reasonable. (c7)

BELL, 3032-3038 — Nicely furnished rooms, light housekeeping; bath, steam heat; $4 week; conveniences. JEffer- 1122W. (c76)

CASS, 1502—2 rooms, gas, electric, etc., for suitable party or couple. (c)

CASS, 2620A—Large, light housekeeping room; all conveniences. (c99)

CHOUTEAU, 3542—2 neatly furnished housekeeping rooms; reasonable.

CHOUTEAU, 1756—Furnished housekeep- ing rooms; no objection to children; re- ference. (c)

CHOUTEAU, 3064—Rooms for light housekeeping and sleeping; under new management.

COMPTON, 1123 N.—Front, $4; 4 other rooms, $1 to $2 each. All for $10.

EIGHTEENTH, 718 S.—Furnished rooms, $2.50 up. (7)

EIGHTEENTH, 1012 N.—No "bed bugs," absolutely; no "heat suffering"; large front and rear rooms; large airy surround- house; convenient location, all points; cheap rent if taken immediately.

FRANKLIN, 3501A—Furnished, front room, 2 gentlemen $3 week each.

GARRISON, 1009 N.—2 connecting rooms, light housekeeping; one sleeping; private; reasonable.

GLASGOW, 1111A—Furnished rooms for light housekeeping. (c62)

GRAND, 3109 N.—2 large housekeeping or sleeping, private family; water. (c)

HIGH, 1000 A.—Neatly furnished house- keeping, $4; two connecting, $6; sleep- ing, $1.

JEFFERSON, 306 S.—Neatly furnished rooms for gents or housekeeping.

LEFFINGWELL, 419 N.—Front house- keeping and sleeping rooms; $2 up.

LUCAS, 3421—Housekeeping rooms; no children; quiet place.

MORGAN, 3419—2 connecting front rooms; first floor; housekeeping.

OLIVE, 3520—Two extra fine rooms; man and wife; unfurnished.

PINE, 3514—Light housekeeping; clean, cool; southern exposure; $6. (c)

PINE, 2919—Furnished or unfurnished room.

PINE, 3522—Clean connecting housekeep- ing rooms; front.

POPLAR—Large front, with kitchen priv- ileges; all conveniences. LOcust 9730W.

THOMAS, 3063—Light housekeeping rooms, 1, 2 or 3; reasonable.

WASH, 1215—Neatly furnished housekeep- ing, $4; two connecting, $6; sleeping, $1 up.

WASHINGTON, 2804—Cool sleeping and housekeeping; $2.75 up.

WASHINGTON, 3132—Large bedroom and large kitchen; everything complete; large gas range, $9; 3 phones.

ROOMS FOR RENT—North

ASHLAND, 4232A W.—Room; two gen- tlemen or couple; with or without board.

ASHLAND, 3917—Beautiful 3 rooms, fur- nished; couple or girls.

BATHLEN, 4564A—Nicely furnished front room; O'Fallon Park, District; near car line and bus. (c)

BARRETT, 3515—Front room; phone; reasonable; private; opposite park. Sun- day.

BENTON, 2323A—Front housekeeping rooms; bath, gas, electric. TYler 3523M.

BLAIR, 3961—2 rooms, furnished com- plete for housekeeping, southern exposure. (c83)

COTE BRILLIANTE, 3732—3 rooms, gas and electric. $22. (c)

DE SOTOX 4356—Furnished room in pri- vate home for genlte. (c)

EAST GRAND, 2018A—Front room, light housekeeping. (c)

GARFIELD, 3919—Large housekeeping range, sink; $5.

GRAND, 3812A N.—Front; opposite Fair- ground Park; all conveniences; gent.

GREER, 3827A—Furnished room; pri- vate family; all conveniences. (c87)

GREER, 3500—Large, furnished room, with or without kitchen privileges. TYler 3589W. (c)

GROVE, 4149—Four rooms.

HEBERT, 3521—Sleeping room, suitable for 2 gentlemen. (c)

HEBERT, 2007—Rooms, housekeeping, nicely furnished; reasonable.

KINGSHIGHWAY, 1303A N.—Connecting housekeeping; also sleeping room. (7)

LEXINGTON, 4023—Neatly furnished; near Fairgrounds Park; elderly gentle- man preferred. COlfax 2056J. (c)

MADISON, 2939—2 nicely furnished rooms.

NEWSTEAD, 2906 N.—Large cool sec- ond-story front; sleeping or housekeeping.

NORTH MARKET, 3851A—2 front con- necting housekeeping rooms; newly fur- nished; gas range. Call after 6 p. m. (c80)

PALM, 3603—Room; nicely furnished; all conveniences. (c2)

PALM, 3605A—2 large unfurnished front rooms; southern exposure; gas, electric, bath and shades.

PALM, 3609A—Neatly furnished house- keeping or sleeping rooms; conveniences. (c65)

PARNELL, 3514—Furnished room for workingman. (c)

RAUSCHENBACH, 2009A — Furnished light housekeeping rooms.

PRAIRIE, 2601—2 rooms, furnished bath, hot and cold water. (c)

RED BUD, 4513A—Single room; cool, pleasant. (1)

ROOMS—Three, housekeeping; bath and basement; in cottage; everything; cir- cuit. Tyler 2796J. (c)

ROOM—For gentleman or couple employed; kitchen privileges, private home, close to cars. LIndell 4933J. (c)

ROOMS—Sleeping, single, connecting, housekeeping; conveniences; garage. In- quire 1901 Benton. (2)

ST. FERDINAND, 3950—Light housekeep- ing room; private family. LIndell 4052W

ST. LOUIS, 3216—2 furnished rooms for light housekeeping. LIndell 7232W. (c)

ST. LOUIS, 2306—2 furnished house- keeping rooms. (c)

ST. LOUIS, 3646A—3 nicely furnished rooms for light housekeeping; all con- veniences; $25 month. (c)

SPRING, 2834—2 large front housekeep- ing rooms; modern. LIndell 6191M. (c)

ROOMS FOR RENT—North

SPRING, 2517 N.—Two connecting light housekeeping rooms, $6; bath, electric. (c62)

THIRTEENTH, 3175 N.—2 rooms and kitchen; to buy some furniture; rent $9.

TWENTY-FIRST, 2714 N.—Connecting light housekeeping rooms, facing park. (c)

TWENTY-SECOND, 2902A N.—Furnished rooms, sleeping or light housekeeping; also board.

TWENTY-SECOND, 3502 N.—Furnished front room; man and wife; private fam- ily.

TWENTY THIRD, 2330 N.—Furnished room; 2 gentlemen or couple. (c)

Northwest

CLAXTON, 4524—Sun room and kitchen- ette; $8 week. COlfax 5143R.

COTE BRILLIANTE, 5332—2 light house- keeping rooms; 2d floor front; range, bath. (c)

COTE BRILLIANTE, 6319—2 nice rooms, light housekeeping privileges; in private family.

CUPPLES PL., 4721—Third-floor house- keeping; couple or gentleman; all con- veniences.

DAYTON, 5479—2 unfurnished rooms, bath, furnace, electric, gas.

FERRY, 5320A—Large room; southern ex- posure; twin beds, $3 each; hall room, $3.

GREER, 4869—2 clean housekeeping rooms; $7.50 per week. COlfax 7085M

HAMMETT PL., 4736—2 rooms, furnished for light housekeeping; all conveniences.

HODIAMONT, 1941A—2 housekeeping rooms, sink, porch; adults. (1)

HODIAMONT, 1941A—2 housekeeping rooms, sink, porch; adults; call evenings. (7)

KENNERLY, 3957—Furnished room; light housekeeping; water, porch, garage. PArkview 1115.

LABADIE, 4932—Large or small room; 1 or 2 gentlemen. FOrest 4234W. (c)

LABADIE 4918—One large room, fur- nished light housekeeping or sleeping; adults. (c)

LOTUS, 5112 (formerly Garfield)—Kitch- en and bedroom; private family; $7 week; no children.

MARCUS, 4106A—Front room, gentlemen; breakfast if desired. COlfax 0104J.

MARCUS, 1707—Neatly furnished rooms, housekeeping; conveniences. FOrest 7066W.

MARINE, 3866—2 connecting rooms for light housekeeping and 1 single room.

NORTHLAND, 5064A—Room for gentle- man. Apply after 6 p. m.

NORTHLAND, 5151A—Large room, gen- tlemen or couple; modern, telephone; reasonable. (c7)

ROOMS—Two, with toilet and bath. In- quire 2823 Arlington av.

ROOMS—Nicely furnished, 1 or 2 gentle- men; private home; ½ block Grand car. Lindell 0075. (c2)

SCANLON PL., 4000—Desirable front room; couple employed or 2 gentlemen; private family. (c)

THEODOSIA, 5899—Furnished rooms; ice water; hot water. Ice.

TIBBOTT, 4002—2 large front fur- nished housekeeping rooms; conveniences; reasonable.

UNION, 3026A—Front room; private family one or two.

South

ACCOMAC, 2844—Neatly furnished rooms for light housekeeping; nice and clean. (c62)

ACCOMAC, 2832—Newly furnished con- necting rooms; southern exposure; adults; private. (c)

ALLEN, 2630A—Neatly furnished front room. (c)

ALLEN, 2117—1 or 2 rooms, southern exposure; private family. (c)

ARSENAL, 1316—Light housekeeping; 1 large, 1 small room, $4 and $6. (c)

ARSENAL, 4000—Southern exposure; gentleman; private home; facing park.

ARSENAL, 4508—2 second floor front rooms, furnished complete for light house- keeping; opposite park. LAclede 8646.

BATES, 822—Furnished room for em- ployed couple; light housekeeping. (c)

BLAINE, 3647A—Hallroom; convenient to car and bus. $6.50.

BOTANICAL, 4125A—Large room; Park, Compton lines; girls; phone; $6.

BOTANICAL, 3626A—Room for couple or 2 gentlemen; meals optional. (c)

BOTANICAL, 3609—2 modern sleeping rooms. GRand 9097W. (c)

BOTANICAL, 3903A—Furnished room; reasonable. GRand 9274J. (c)

BOTANICAL, 3871—Beautiful room; all conveniences; park section; reasonable.

BROADWAY, 3502—Southern home and living room; toilet, bath; $7 week. (c)

BROADWAY, 2204 S.—Neatly furnished room; gas, electric; single, double.

BROADWAY, 2014 S.—3 rooms, electric light, gas, water. (c)

BROADWAY, 2318 S. (Third floor)—3 rooms, bath, gas, electric; furnished or unfurnished.

CALIFORNIA, 3539A—Hall room.

CALIFORNIA, 3705—Light housekeeping rooms, 1st floor front.

CAROLINE, 3555A—Housekeeping rooms, $7.50 and $8. GRand 4160W. (7)

CASTLEMAN, 4120—Nicely furnished room; connecting or single; homelike.

CASTLEMAN, 3922—Sleeping room with large screened porch; adults, $5.

CASTLEMAN, 4102—Clean, cool room and kitchenette; refrigerator, awning, bath.

CASTLEMAN, 4022—Light housekeeping room for two girls or couple. GRand 3115R.

CHIPPEWA, 2402—2 rooms on third fl.

CLEVELAND, 3624—Furnished room; also single; all conveniences. (c)

CLEVELAND, 3966—Small sleeping room; all conveniences, $4.

CLEVELAND, 3613—South room; private family; all conveniences, $5. (c62)

CLEVELAND, 3858—2 furnished rooms, apartment; adults. (c)

CLEVELAND, 3949A—Furnished room; 2 gentlemen; board optional.

CLEVELAND, 3836—Second floor front; 2 gentlemen or couple employed.

CLEVELAND, 4218A—Furnished room for 1 or 2 gentlemen. GRand 2527W. (c62)

COMPTON, 1005A—Furnished, light housekeeping; all conveniences; white.

COMPTON, 1504A S.—Large front room; light housekeeping; cheap.

CONNECTICUT, 3062—Light housekeep- ing rooms. LAclede 3127. (c)

DEWEY, 5811—Furnished room, board and garage optional.

DILLON, 1307—Housekeeping and sleep- ing rooms; newly papered; $6; phone.

EADS, 2322—2 light housekeeping rooms; also sleeping room; reasonable.

EADS, 2611—Sleeping room; southern ex- posure; gentleman.

EADS, 2814—Nice housekeeping room; private home; reasonable. (c)

EADS, 3201—Housekeeping, for 1 or 2. GRand 6311R.

EADS, 2802—Kitchen sleeping room; strictly private; prefer mother and daugh- ter or elderly couple. Victor 3957W.

EIGHTEENTH, 2437 S.—Sleeping room for gentleman; southern exposure.

EIGHTEENTH, 1626 S.—2 large rooms and sleeping porch; no bath, newly dec- orated; first floor; $15. (c)

ERATO, 1419 S.—2 light housekeeping rooms, bath, electric, private family.

EWING, 1414 S.—Connecting housekeeping rooms, 1st floor, gas range, sink, gas, electric lights, and linens furnished.

FOLSOM, 3853—Housekeeping rooms; neatly furnished; all conveniences; rea- sonable.

FOLSOM, 3854A—South sleeping room, all conveniences, some kitchen privileges. GRand 3099J. (c)

GEYER, 2327—2 front rooms, $8. (c)

GIBSON, 4519—3 furnished housekeeping rooms. GRand 4316J. (c)

GRAND, 1125—Furnished, connecting, housekeeping rooms, first floor; conveniences.

GRAND, 3518A S.—Light housekeeping rooms. (c8)

GRAND, 1537 S.—2 light housekeeping rooms, gas, electric, for couple; third floor. (c)

GRAND, 4107A S.—Comfortable light housekeeping room for gentlemen or couple em- ployed. (c)

GRAND, 2606 S.—Room, with private lavatory in modern apartment; reason- able. LAclede 9009.

GRATTAN, 1110—Front room for house- keeping with kitchenette; reasonable. (c)

GRAVOIS, 2231—2 completely furnished rooms; housekeeping; $30.

HARTFORD, 3441—Rooms for rent. HUmbolt 2326R.

HARTFORD, 4226—Furnished or unfur- nished; bath; private home; $4 up.

HARTFORD, 3956—Furnished room for business couple or two gentlemen em- ployed; every convenience; homelike; rea- sonable. (c62)

HENRIETTA, 3510—Front room, private family; all conveniences; phone. (c99)

HENRIETTA, 3521—Private home; fur- nished room; conveniences. (c83x)

HENRIETTA, 3525—Large furnished front housekeeping room; modern; phone.

HENRIETTA, 3500—Very exceptional large, cheerful, quiet housekeeping room; shower. (c)

HICKORY, 2034—2 rear rooms, bath and sleeping; $18. (c)

HICKORY, 3224A—2 large light rooms; gas, electric; $10 week. (c5)

INDIANA, 3220 S.—By Benton Park; nice furnished rooms, in good location.

IOWA, 3828—Neatly furnished sleeping room; gentleman; private family; conveni- ences.

JEFFERSON, 1815A S.—Nicely furnished front housekeeping; very reasonable. (c)

ROOMS FOR RENT—South

JEFFERSON, 3728 S.—2 furnished rooms for housekeeping.

JEFFERSON, 3434 S.—Nicely furnished rooms; all conveniences. HUmbolt 0443W

JEFFERSON, 3319 S.—Cool room, private family; very desirable. HUmbolt 2972J.

JEFFERSON, 2244A S.—Nicely furnished room; all conveniences; board optional; very reasonable. (c)

JUANITA, 4130—Room; lady or gentle- man; breakfast if desired; garage near.

LAFAYETTE, 3138—Second floor, next to bath; sleeping or housekeeping.

LAFAYETTE, 3150—Second floor room; gas, electric; $6.

LAFAYETTE, 2100—Rooms for light housekeeping; rent reasonable. (c7)

LAFAYETTE, 1719A—2 furnished, mod- ern rooms for sleeping. (7)

LAFAYETTE, 3537—Housekeeping or bed; beautifully furnished; adults. (c62)

LAFAYETTE, 3679—Nicely furnished room in apartment. GRand 5186J. (c)

LAFAYETTE, 3223—Sleeping or kitchen privileges for 2; owner alone. (c)

LAFAYETTE, 3137—Beautiful 2-room suite, first floor; furnished housekeeping, sink, phone, range.

LAFAYETTE, 3071—3 rooms, sun parlor, hardwood floors, in-a-door bed; steam heat.

LAFAYETTE, 2636—Furnished and light housekeeping rooms; all conveniences; reasonable.

LAFAYETTE, 3240—Desirable large front also single; south, near Reservoir Park; electric fans; 4 cars and bus. (c1)

LAFAYETTE, 3882—Room, neatly fur- nished; private family; gentlemen pre- ferred. GRand 3676J. (c1)

LAFAYETTE, 1901—Clean room and kitchenette; water in room; strictly pri- vate.

LAFAYETTE, 2853—And 1726 Simpson pl.; new house; clean; furnished rooms. $3, $5, $6. (2)

LAFAYETTE, 2903—2 housekeeping, range, sink; private entrance; couple. (c99)

LAFAYETTE, 3866—Large rooms, fur- nished; gents or couple; apartment; break- fast if desired. GRand 5002M.

LAWRENCE, 1911A (near Shaw)—Clean, airy, no other roomers; 1 block bus or Park av. line; breakfast optional. Mrs. Hill.

LOUISIANA, 2711—Large south room; al- so front hall room. GRand 5379W. (c)

LOUISIANA, 2918—Room for gentlemen; private home; reasonable. LAclede 3654

McDONALD, 3635—Front sleeping, south- ern exposure; gentlemen preferred. La- clede 4531.

McREE, 3816A—Good, neat sleeping; dou- ble or single beds; gentlemen preferred.

MANCHESTER, 4335A—Nice front room, $3.50 a week.

MERAMEC, 2262—Kitchen, bedroom, fur- nished; private; clean, cool; $6.50 week.

MICHIGAN, 3220—2 connecting fur- nished rooms; gas and electric.

MICHIGAN, 1715—Furnished light house- keeping and sleeping room.

MISSOURI, 3780—Furnished and light housekeeping rooms; all conveniences; steam heat.

MICHIGAN, 1713—Near Lafayette; sleep- ing room; next bath; electric fan; gen- tleman only. (c)

MINNESOTA, 3135—Three furnished rooms for light housekeeping, $20 month.

MINNESOTA, 3414—Two connecting fur- nished light housekeeping; private bath; all conveniences.

MISSISSIPPI, 1725—Light housekeeping rooms; adults only. (c)

MISSOURI, 3421—Furnished room for young man, $2 per week.

MISSOURI, 1405—Light housekeeping rooms. (c)

MISSOURI, 1759—Furnished connecting rooms, light housekeeping; modern.

MISSOURI, 1722—Housekeeping and sleep- ing rooms, reasonable. Victor 4987. (c)

NEBRASKA, 2305A—Housekeeping room, next to bath; couple; $5.

NEBRASKA, 2125—Two neatly furnished rooms; private family. Phone Victor 0098. (c)

NICHOLSON PL., 1775—Large furnished housekeeping rooms; reasonable. Victor 4179R.

NICHOLSON PL., 1751—Large housekeep- ing room; water, gas range; reasonable. (c)

OREGON, 1910—2 rooms for light house- keeping; all conveniences; private home.

OREGON, 5002—Large room and kitchenette, for light housekeeping. Vic- tor 3864W.

PARK, 1909—2 light housekeeping rooms

PARK, 2828—Housekeeping room for 2. GRand 7882R.

PARK, 3434A—Room and kitchen; sink, range; reasonable.

PARK, 3432—Modern, light housekeeping rooms, in private family.

PARK, 3452—Large front room with kitchenette; all modern conveniences. (c)

PARK, 3886—Housekeeping rooms for 2 adults; $6. GRand 7882R.

PARK, 3535—Neat sleeping rooms; south- ern exposure; home-like bath, phone; reasonable. GRand 7882R.

PARK, 3432—Modern, light housekeeping rooms, in private family.

PARK, 3452—Large front room with kitchenette; all modern conveniences. (c)

PARK, 3886—Housekeeping rooms for 2 adults; $6. GRand 7882R.

PARK, 3535—Neat sleeping rooms; south- ern exposure; home-like bath, phone; reasonable. GRand 7882R.

PATALOZZI, 3501A—Front room, south- ern exposure; convenient to 3 cars. LA- clede 7594.

PORTIS, 3153—Nicely furnished room and kitchen; garage optional; near Tower Grove Park.

PRESTON, 1726—Hall room, cool, private family. Phone, Call Victor 2368J. (c)

ROOM—Nicely furnished; all conveniences; Park and Grand

ROOMS FOR RENT—West

WESTMINSTER PL., 4020—Large room, kitchenette, newly decorated; also single sleeping second. (c)

WESTMINSTER, 3730—Large room with bath; also single room. Jndell 3526J. (c2)

WESTMINSTER, 4323—Large front sleeping room; furnished for 1 or 2; south exposure; garage.

WESTMINSTER, 4233—Beautiful furnished two rooms, connecting for housekeeping; also lovely front room; continuous hot water; twin beds.

WESTMINSTER, 3954—2 front rooms, 4 room efficiency; immaculate; 9 windows, fan, hot water; owner's special residence; $10; adults; reference.

WEST PINE, 4211—Cool, clean rooms; housekeeping or sleeping.

WEST PINE, 4241—2 newly decorated rooms; gas, $30 month.

WEST PINE, 4241—Just opening, newly furnished rooms; housekeeping, sleeping.

WEST PINE, 4389—Lovely front sleeping room; southern exposure.

WEST PINE, 3835—Connecting first floor front; cool, clean; running water.

WEST PINE, 3837—Light housekeeping rooms; neatly furnished.

WEST PINE, 3985—Housekeeping rooms, connected, first and third front.

WEST PINE, 3863—Light housekeeping rooms, all conveniences, $3.50. (c67)

WEST PINE, 3690—Furnished housekeeping; $5.75; sleeping room, $2.50. (c)

WEST PINE, 4253—Beautiful second floor room near bath and shower; twin beds; excellent meals. (c)

WEST PINE, 3854—Large housekeeping rooms; every convenience, reasonable. (62)

WEST PINE, 3624—Furnished front rooms, sleeping or housekeeping; adults, reasonable. (c)

WEST PINE, 4220A—Room for 2 young men in private family; twin beds, furniture and bedding absolutely new; references. (c62)

IF you are interested in a real home in the West End call PArkview 4829W.

ROOMS FOR RENT—COLORED

CARR, 2326—2 large rooms, water, $15. (c*)

CHOUTEAU, 2717—2 rooms, gas, electric; water; first floor. (*)

ENRIGHT, 4103—2 rooms with kitchenette, for colored. (*)

FINNEY, 3835A—Furnished rooms; all conveniences; colored; reasonable. 1 In deil 1472R. (*)

LEONARD, 1024 N.—Neatly furnished room, single or double. JEfferson 1756W. (*)

ROOM—Empty. LIndell 3949J. (*)

TAYLOR, 1723 N.—Furnished room, couple or gentleman; also third floor, $10 per month. (*)

ROOMMATES WANTED

ROOMMATE Wtd.—To share apartment; girl employed. Call FOrest 1689J. (c)

ROOMMATE Wtd.—Refined young lady; all conveniences; $8. FOrest 3291J. (c)

ROOMMATE Wtd.—College girl, 18 to 20 years of age; reference exchanged. 4710 McPherson.

ROOMMATE Wtd.—Refined man to share room; O'Fallon Park district; private family. Colfax 2801R. (c)

ROOMMATE Wtd.—Refined young lady to share apartment; Catholic preferred; charges reasonable. Box N-333, Post-Dis.

ROOMMATE Wtd.—Young man to share south room; Catholic preferred; conditional; reasonable. Box N-331, Post-Dis.

ROOMMATE Wtd.—Congenial young man of good habits to share lovely front room and good board; private family; reasonable. 2131 California. (c62)

ROOMMATE Wtd.—Business woman would like refined, congenial lady employed, share efficiency apartment; home like. Box O-238, Post-Dispatch.

ROOMMATES Wtd.—2 business women or couple to share furnished bungalow with lady exclusive; suburbs; references. Box N-65, Post-Dispatch.

ROOMMATE Wtd.—Young lady to share apartment; desirable; very reasonable. 5038 Washington, second floor east. CAbany 4621W. (c)

ROOMMATE Wtd.—Gentleman, to equally share cool, new apartment. Lindell 4200 west; reasonable expense; agreeable fellows want dependable associate. Box N-306, Post-Dispatch.

SHARDELL HOTEL

Skinker and Pershing; comfortable rooms with phone and bath; $35 per month up. (c62)

HOTELS

ALCAZAR HOTEL, 3127 Locust—Clean; $1 day; weekly rates; tub showers; baths, garage. (c8)

BLUEGRASS HOTEL, 4040 Olive. Special summer rates, $5 up weekly; all conveniences. (c4)

CABANNE HOTEL, 5545 Cabanne ave.—Homelike atmosphere; daily and weekly rates; European or American. (c8)

EMPRESS RIALTO HOTEL, near Grand and Olive—Nice rooms, $1 and up; weekly rates. 3534 Olive. (c99)

IDEAL HOTEL, 2800 Locust — Running water, baths, $1 a day; $4 week up. (c8)

LORRAINE—N. Euclid, corner McPherson; rooms connecting bath, twin beds. (c)

LORRAINE ANNEX, 4265 Olive—Southern exposure; twin beds; also housekeeping rooms, $6 up.

NEWSTEAD HOTEL, 4398 Olive — 115 rooms, newly furnished, running water, baths, phone; best transportation. (c8)

TIMBERLAKE HOTEL, 14 S. Taylor—Delightful, cool rooms. DElmar 5980. (c68)

VON DEL HOTEL, 5883 Enright. Last word in comfort and attractiveness; new management; newly decorated and finest suites and rooms; dining room finest in West End. Operated by Ethel Hazelton.

HERMITAGE HOTEL

The bachelor's home of comfort; every room has bath; European plan. 4458 Washington. DElmar 4042. (c8)

LINDELL PLAZA HOTEL

4300 Lindell; single or en suite; private baths; splendid location; attractive rates. (c8)

NORTHWESTERN HOTEL

(Natural Bridge and Euclid.)
NEW, FIREPROOF AND MODERN, 200 rooms, with bath, $8 to $12 per week. Look us over. Colfax 7690. (c8)

WINDERMERE HOTEL

Where comfort reigns without extravagance; catering to permanent and transient guests; rooms with and without baths; pleasant surroundings; moderate rates. 5601 Delmar bl. (c80)

ROSELLE HOTEL

4143 LINDELL.
Finest residential section in St. Louis; 6 minutes' walk to Forest Park; newly decorated and refurnished; rates $6 and $7 up. European plan. $12.50 up; American plan. Take Lindell bus No. 3 or 18 direct to hotel. Lindell 5300. (c99)

HOTEL McKINLEY

TWELFTH BL. AT MORGAN.
Opposite McKinley Station. Summer rates now in effect. Single without bath, $5; double without bath, $8; single with bath, $9; double with bath, $12. Electric fan service, hot and cold water and telephone in every room. Public shower and tub baths on each floor. CEntral 7135 (c99)

ROOMS IN SUBURBS

LYNDOVER, 7436 (Maplewood)—2 modern housekeeping rooms.

NORMANDY PL., 7232—Couple to share new modern bungalow in Normandy. DElmar 0859W. (c)

ROOM—Nice, for 2, with board or breakfast; modern home; well located; adults; garage. WEbster 1826. (c)

ROOM—Or rooms, furnished or unfurnished; all conveniences; close to car, train, stores. WEbster 284W.

ROOM—Large, cool, furnished; private home; close to transportation and business district; garage. WEbster 2168W. (c)

SUBURBAN BOARD

BOARD—Children to board, school age, mother's care. Riverside 3616R.

FORSYTHE, 7509, Clayton—Room, 1 or 2; nice, light, cool; reasonable; with or without board. (c1)

KENTUCKY, 2974 (Thomas Station, St. Louis County)—Room and board; girl, child; private home.

ROOMS—Attractive; home widow; near Lake car. WAbash 2772.

ROOMS—3 unfurnished; convenience. WEbster 2078J. (c)

ROOM AND BOARD—Splendid accommodation, on car line, 45 minutes downtown; good table; large, cool grounds. CAbany 6518J. (c)

WANTED—Children to board, $4 week, with mother's care; reference. WAbash 1467W. (c)

ROOMS WANTED

ROOMS Wtd.—For refined couple, with child; suburban. Riverside 0287W. (c)

ROOMS Wtd.—1 or 2 rooms not furnished. Address 4164 Juniata.

ROOM—Quiet, unfurnished, $8 month. Box M-3, Post-Dispatch.

ROOM Wtd.—Cool, 2d-floor south bedroom; give location, phone and monthly rate. Box N-235, P.-D.

ROOMS Wtd.—Furnished, 3 or 4, suburbs; flat or cottage; references. Box K-199, Post-Dispatch. (c)

ROOMS Wtd.—1 or 2, unfurnished; convenient for light housekeeping; by middle-aged working man. Box N-67, P.-D.

ROOMS WANTED

ROOM Wtd.—By a single gentleman; one room, care thereof; have my own furniture. Box N-83, Post-Dispatch.

ROOMS Wtd.—Housekeeping, in private modern home; garage; couple. Box N-121, Post-Dispatch.

ROOM Wtd.—With refined family for young room; both employed; can't afford to pay much rent; have own bedroom suite. Box K-34, Post-Dispatch. (c)

ROOM Wtd.—Woman employed, unfurnished room, owner's home; near car line; private family; state price; reference. Box N-72, Post-Dispatch. (7)

ROOMS AND BOARD WANTED

ROOM AND BOARD Wtd.—For child, in Clayton; state terms. Box O-273, P.-D. (c)

ROOM AND BOARD Wtd.—Man, 60, wants room with board in a Jewish family, downstairs. Box L-385, Post-Dis. (c)

ROOM AND BOARD Wtd.—Private home for boy, 16, employed; where music will be encouraged. Box N-229, Post-Dis.

ROOM AND BOARD Wtd.—Homelike place for man and boy 6; private family. Box N-295, Post-Dispatch.

ROOM AND BOARD Wtd.—Young lady desires room and board in private Catholic family. Box N-322, Post-Dispatch.

ROOM AND BOARD Wtd.—In St. Thomas parish; gentleman. Box K-94, Post-Dispatch.

ROOM AND BOARD Wtd.—3 days a week, in private family, by refined young lady; state price. Box Y-27, Post-Dispatch.

ROOMS AND BOARD Wtd.—Two nice rooms and board in Catholic family; convenient to Olive cars. Box N-351, P.-D.

ROOM AND BOARD Wtd.—Widow with 4 children wishes 2 rooms and bath with board; reasonable. Mrs. W. C. Buford, 5786 Westminster. (c)

ROOM AND BOARD Wtd.—2 young men, employed, desire home; private family; West End preferred. Box N-408, P.-D. (68)

ROOM AND BOARD Wtd.—Congenial couple wants two unfurnished rooms with board; private home; West End or suburbs. Box N-224, Post-Dispatch.

ROOM Wtd.—Man wants room, with or without board; in West End; private family preferred; state particulars and price. Box N-392, Post-Dispatch.

YOUNG LADY wishes to share with girl in efficiency apartment. Box K-56, P.-D.

YOUNG LADY wishes room and board between Kingshighway and Skinker rd. Box K-57, P.-D.

FOR SALE—WTD

BUILDING MATERIALS

BRICKS—100,000 good quality second-hand brick. Job, 2228 S. 2d, or call Edw. D. Meyer, FRospect 3848.

BRICKS—100,000 good hard red bricks, 4137 Magnolia, or call Edward Meyer, Prospect 3848. (c)

BRICK—500,000; studding, flooring, sheeting, windows and frames, 100 doors, mantels, wash stands, plate glass; cheap. 1430 N. 24th. LIndell 1876. (c)

BUILDING MATERIAL Wtd.—2x8 joists, sheeting, brick; must be like new. CAbany 9588W.

BUILDING MATERIAL—Received 150 more doors, 1-panel, 2-panel, glass doors, $2-$2.50-$3.50; sash, 50c; garage doors, 8x8 ft., $7. F. Sicentremie, 1929 President st. Victor 3559W.

Corrugated Roofing and Siding

BLACK AND GALVANIZED.
All above will give the same service as new at a substantial saving.
JOS. GREENSPON'S SONS IRON & STEEL CO., 3130 Hall st.

GOOD No. 2 t. & g. lumber, $30 thousand and up, f. o. b. yard; cypress, cedar and fir beams, doors, windows, etc. American Lumber Co., 878 Hodiamont. CAbany 2370. (c99)

LUMBER—In two 2-room cottages, new, $200. Hollywood Park, Normandy. Call 4155 McPherson.

MANTELS—2, marble; 1 mahogany staircase and other building material of most all kinds. National Wrecking Sup. Co., 1200 N. Jefferson.

THOUSANDS of brick, posts, fencing, must move. Hart Hamilton and Easton.

USED ROOFING SLATE—14 squares, 10x18, cheap. Colfax 6439, 3811 Kossuth. (c)

IF YOU ARE REPAIRING OR BUILDING

It will pay you to see us, as we have everything you will need at a saving. We deliver to city or county. Follow the crowd to 4018 Easton, where courtesy and efficient service suits you. We have been faithfully serving the public since 1896. Lindell 0130. Lindell 2471.
HENRY SCHAFER, 4018 Easton ave. (c)

CAMERAS

CAMERA—No. 2A folding, 2644 Chippewa.

CAMERA—Home potrait and view outfit; Century camera and anastigmat lens, 4411 S. 38th st.

CAMERA—Universal motion picture, 100 feet, complete with 9 extra magazines; Tessar lens; tripod, case and accessories; used twice and a bargain for cash. Box N-370, Post-Dispatch.

CIRKUT CAMERA—No. 10; Universal tripod; Turner-Reich anastigmat F-6.8 lens; bargain: $150. Miller's, 1322 Olive. (c99)

ANIMALS

Wanted

BOARD your dog where it will get humane treatment. Giare Kennels, 703 Berry rd. WEbster 1392W. (c99)

POLICE DOG Wtd.—Exchange furniture and $275 electric Victrola. 3755 Kossuth. (c)

Dogs and Cats For Sale

AIREDALE PUPS—2 months; pedigreed stock, reasonable. 4516 McPherson. (

AIREDALE—Pups; pedigreed, finest stock, beauties, $5. 3332 Ohio.

AIREDALE PUPPIES—Of fine breed. Call Sunday morning. LAclede 1679. (c)

AIREDALE PUPPIES—9 weeks old; females, $5; pedigree stock. 4516 McPherson. (c)

AMERICAN PIT BULL PUPS—Reliable watch dog; $10. 4024 Evans.

BEAGLE HOUND DOG—Male. 2921 California av.

BEAGLE HOUNDS—3 males, different ages. Call Hilland 0392J. 5447 Wade.

BEAGLE PUPS—E. 2 months old. 6162 Bertha.

BEAGLE PUPS—Beauties; satisfaction guaranteed; cheap. 2322 Warren.

BEAGLE HOUNDS and puppies, 4 months old. Call Sunday morning or weekdays. 3434 Caroline.

BIRD DOG—Young; genuine Llewellyn setter, female; cheap. 5729 Clemens. (c)

BOSTON TERRIER PUPPIES—All toys, highly pedigreed; beauties. Colfax 2537R.

BOSTON BULL—Young. 4169 McPherson. (c62)

BOSTON TERRIERS—At stud; classy females; reasonable. 4027 North Market.

BOSTON PUPS—Male, evenly marked; pedigreed; cheap. 2507W Sullivan.

BOSTON TERRIER PUP—Beautiful; pedigreed. 3143 Thomas. (c)

BOSTON terriers, screw tails; bred by registered males. 4413 Tyrolean.

BOSTON TERRIER PUPPIES—At reasonable prices. 1409 Walton av. (c)

BOSTON TERRIER—Male, 4 months; even marked; cheap. 1401 Belt.

BOSTON BULLS—Selling out; beautiful; grown and puppies; prize stud, Delborta, 3455 Louisiana. FRospect 2417. (c)

BOSTON TERRIER PUPPIES — Male and female; nicely marked, pedigreed, $25 and up. 3417 N. 9th.

BOSTON BULL TERRIER PUPS—Pedigreed beauty; cheap. 5627 S. Kingshighway. (c)

BOSTON TERRIER PUPPIES—Pedigreed and female, 6 months old. 4634 Maffitt. COlfax 7560. (c)

BOSTON TERRIER PUPPIES—Sired by champion; full white collars; priced reasonable. CAbany 4485J, 6410 Page. (c)

BOSTON TERRIER PUPS—2 females, will make good breeding dogs; good head and screw tails; pedigree. 5627 S. Kingshighway. (c)

BOSTON TERRIER—All ab.se; high-class; registered stud; guaranteed service; fee $10. 1711 Lafayette. (c99)

BOSTON CATS—Persian kittens; beautiful from prize winning stock. 5888 Cates. CAbany 4123W. (c)

BOSTON TERRIER—Male, 8 months old; mother, Champion Misty Morning; father, Champion Rattler King; also one female. 2820 N. Taylor. (c)

BOSTON BULL PUPS—Pedigreed, screw tails; cheap; excellent markings; large number to choose from. When they come from Dedert you get the best. 2023 University.

BRINDLE BULLDOG—2 years old. 1905 California.

BULLDOG—Screw tail, Sunday morning only. 3041 Flad.

BULL PUPS—6 weeks old; $5 each. 1817 S. 2d st.

BULL PUPPIES—2 months old; pets. 6107 Adaline.

ANIMALS

Dogs and Cats For Sale

BULL TERRIERS—American, registered; vicious watch dogs; cheap. 2103 N. 13th.

CHOW CHOW PUPPIES—All ages; reasonable prices; largest and oldest chow breeders in Middle West. Woo-Fang Chow Kennels, Troy, Ill., Highway No. 11. (c99)

CATS—And thoroughbred Persian kittens; studs at service; $10 for short time only. Walnut Manor Cattery, 5233 Hodiamont.

DOGS—3 months old; beagle pups, $5. 4252 Washington. LIndell 4187R. (c)

DOGS—Bostons, Pomeranians, collies, Pekines, fox terriers, poodles, toys, English bulls; nothing but the best. We buy, sell, exchange pets of all descriptions. Art Pet Shop, 3461 S. Grand. LAclede 8118.

DOGS BOARDED.
Large sanitary kennels with separate runs, spring water and bathing pool; exercised over large farm; reasonable rates. PALGUARD KENNELS, La Valle Farm, De Soto, Mo.

ENGLISH BULL—2 years old; female; $25 leaving city. 4 Rugby pl. (c)

ESKIMO SPITZ—Puppies, snow white. Riverside 4414M.

FOX TERRIER—Young wire haired; reasonable. FOrest 3425W. 5248 Vernon.

FOX TERRIER PUPS—Wire-haired; 4 months old; registered. Call WEbster 1591W. (c)

FOX TERRIER PUPPIES—Good stock, $15; southwest corner 10th and Piggott, East St. Louis. (c1)

FOX TERRIER PUPPIES—Thoroughbreds, beautifully marked; also beagle hounds; reasonable. Central Bird Store, 309 Franklin. (c)

GERMAN POLICE PUPPIES—Barrain. 7244 Henderson, Glen Echo Park. (c67)

GERMAN POLICE PUPPIES—Males and females; fine, healthy stock; reduced. 4617 Varrelman. (c)

GERMAN POLICE DOG—Male, 1 year; beautifully marked; cheap. 6335 Lenox av., corner Ogden av.

GERMAN POLICE DOG—10 months old; this dog must be sold at once; male. Call Riverside 4603M, or 4100 Lough borough.

GERMAN POLICE DOG—Male; Doberman Pincher; fine pedigree; 6 months old, $60. 5300 Itaska (Southampton.)

GERMAN POLICE DOGS—Female; registered and pedigree; 2 months old; $35. 5441 Queens.

GERMAN POLICE PUPS—Healthy and pedigreed; 6 weeks old. CAbany 6403W. 6549 Plymouth. (c)

GERMAN POLICE DOGS—Announcing the arrival of several new females, at stud, Petzo von Rabenfels, 1832 S. 11th.

GERMAN POLICE PUPS—6 weeks; champion pedigreed; $25 and $35; grown stock, young stud dogs. Feilhauer's, Cedarcrest Inn, Manchester rd.

GREY HOUNDS—2 pups; 13 months old; males. 4340 Humphrey.

IRISH SETTER PUPPIES—9 weeks old; registered; from blue blood trained hunters. Call Midway 498W.

LLEWELLYN SETTER PUPS—By Locka Eugene; all papers to register. E. E. Arthur, Edwardsville Ill. Phone 900R1

MENAGERIE—All ages; champion at stud. Mrs. Dahl. 1460 Cass. (c99)

PEKINESE—Young and grown. 6268 Magnolia, Hland 1659J. Call Monday. (c)

PEKINGESE PUPPIES—And grown dogs; pedigreed stock, real Peking stud; small toy Japanese spaniel, direct from Japan. 6323 Wells av.

POINTER PUPS—Cheap; will trade for chickens. Colfax 2588M. (c)

POINTER PUPPIES—Sire King Sister's Jake; dam Sadie Manitoba Rap; reasonable. 6835 Marquette, Hland 1142J. (c)

POINTER PUPS—High-grade, registered; range, stand, point; ready for training. Trieseler, 1413 Silverton. Hland 1825J.

POINTER PUPPIES—One male police dog; Billy mooney, 9-33 Manchester. Webster 2360. (c)

POINTERS—Liver and white ticked; Comanche-Stridaway stock. 3820 Westminster. LIndell 1619W.

POINTER—Bird dog, at stud. See pup pup best double-nosed bird dog in Missouri. Box N-250, Post-Dispatch. (c62)

POLICE PUP—Cheap. 2117 Esther.

POLICE DOG—Fine specimen; wolf gray; worth $100, sell $35; no place to keep him. 3901A Enright. (c)

POLICE PUPPIES, 2 months old, male and female; can be registered. Call Hilland 1605J or Garfield 7342.

POLICE PUPPIES—Pedigreed; sire Arno von Brobenhelden, dam Hedda von Weber, sire three time blue ribbon winner. Address 954 Laurel. CAbany 0042. Mrs. K. M. Jordan.

POLICE DOG AT STUD—Four German imported, trained, stud; cards and photos; also dogs boarded, at Berlinger Wald Kennels, Geralding and St. Charles Rock rd. Box 28, Overland, Mo. Al Grueter. WAbash 0218. (c99)

POMERANIAN PUPS—All black; beauties. 2721 Missouri.

POODLE PUPS—Male; cheap. 4324 Delor.

POLICE PUPS—Pedigreed, 2 males, $50 each; 2 females, $40 each; all beauties. 5214 Aghland av. FOrest 5855.

POLICE PUPPIES — Pedigreed; Von Blaisenberg and Kriminal Polizei breed. 4218 Lafayette.

YOUR dog can get well; consult Dr. Shaffer. 3369 Union av. COlfax 7151. (c99)

PUPS—2; hunting dogs; English, full stock; $5 each. 1051 Allen. (99)

PUPPIES—Beautiful Sirits; very cheap. Call Sunday. 1420 A. 13th, rear.

PUP—Part airedale. 7132 Lindenwood place, St. Louis; $3 each. (c)

PUPS—$2.50; also one beagle pup; 2 well-broke beagles. 6223 Natural Bridge. (c)

PUPS—Doberman Pinscher puppies, pedigreed and registered. 0834W.

RUSSIAN WOLF HOUND—3 months old; pedigreed; $40. 5558 Vernon. (c)

RUSSIAN WOLF HOUND PUP—Pedigreed; reasonable. 5560 Vernon. (c)

RUSSIAN WOLFHOUND PUPS
The aristocrat; safe for children; best breeding. Mrs. Roberts, CAbany 1879M, 4113 Beachwood, Pine Lawn, Mo. (c99)

ST. BERNARD DOG—6 months old; reasonable. HUmbolt 1043R. (c)

SHEPHERD PUPPIES — Cheap. 218 Finney. (c)

SIBERIAN SPITZ PUPS—Beauties; pure white; 7 weeks old. Call Sunday before 2 p. m. 7101 Vermont.

SPITZ DOG—Genuine; 7 months. 3121 Cora. (c)

TOY BLACK AND TANS—Little beauties. 1346 Valle av., Wellston, Mo.

YOUNG POINTERS—$25. Henry J. Brehan. 7728 Michigan. (c2)

AT STUD—Kid bull terrier. 3922 N. 23d.

AT STUD—German police dog; pedigreed. 3737 Maffitt. LIndell 4965M.

AT STUD—Beautiful Boston terrier; also puppies. 4223 N. Leffingwell. (c)

AT STUD—Boston, first prize winner; perfect markings; 15 pounds; fee $10. 2820 N. Taylor av. (c)

AT STUD—Boston terriers, champions and tiny toys. Several to select from. Best stock available. Fee from $10 to $50. Also puppies for sale. Thorpe's Kennell, 3417 N. 9th.

NORTH HILLS KENNELS

Dogs boarded; wire-haired fox terrier puppies, imported stock; reasonable. New Florissant rd., Brotherton lane; near Ferguson.

Miscellaneous

COW—Fresh, and calf. Call at 6415 Page. (c)

COW—Good, young, fresh. 6047 Mardell, Lindenwood.

COW—Good fresh young Jersey; also cream separator, like new. A. Ziern, 447 Elchelberger. (c)

MILCH GOAT—Fresh; Swiss; or trade for soon do b. 5328 Jennings rd.

MONKEY—Small; cute little pet. Art Pet Shop, 3461 S. Grand.

POULTRY, BIRDS

Wanted

PULLETS Wtd.—500 white leghorn springs. 5473 Delmar. FOrest 1767. (c)

Baby Chicks For Sale

BABY CHICKS—$1.50 dozen. Pierre's 5175 Easton. (c99)

BABY CHICKS—All varieties and settings. 418 Lucas av. CEntral 4552. (c99)

BABY CHICKS—Special; too old to ship, 90c per dozen while 3000 last. 3940 North Market. LIndell 3940.

BABY CHICKS—Anconas, wyandottes, orpingtons, rocks, reds, leghorns. 2746 Osage.

BABY CHICKS—Reduced summer prices quality chicks, leghorns, $10 per 100; reds, rocks, orpingtons, wyandottes, $12 per 100; ship anywhere. 3940 North Market. LIndell 3940.

BRED-TO-LAY CHICKS—Accredited, postpaid, per 100: Leghorns, $9; anconas, rocks, reds, orpingtons, wyandottes, $10; large assorted, $8; light assorted, $7.50; 100 per cent alive; catalogue. Standard Poultry Farms, Chillicothe, Mo.

POULTRY AND BIRDS

Baby Chicks For Sale

BABY CHICKS—Thoroughbred barred rocks and buff orpington. Langenecker, Poultry Farm, 3342 Illinois, St. Louis, Mo.

buff leghorns, anconas, $8; heavy assorted, silver wyandottes, $10; white, brown, buff leghorns, anconas, $8; heavy assorted, $6; assorted, $7, postpaid; prompt, live delivery; pure bred; order from ad. Cape Hatchery, Cape Girardeau, Mo.

CHICKS—Strong and healthy; all varieties; selling cheap. TYler 2717. Hampel Hatchery, 1419 Salisbury. (c99)

CHICKS—Good; 100, $9; barred rock, English leghorns, reds, buff orpingtons, prepaid, live delivery. Ozark Farms, Westphalia, Mo.

CHICKS—Leghorns, 9½c; reds, rocks and orpingtons, 10½c; assorted $1 per dozen. All pure bred stock. Illmo Hatchery, 616 and Converse st., East St. Louis, Ill. (c99)

MISSOURI ACCREDITED CHICKS—Leading varieties, from high-laying average flocks; foremost egg strains; lowest prices; live delivery; catalogue free. Smith Bros. Hatcheries, Mexico, Mo.

NEW low prices; accredited chicks, per 100. Barron, leghorns, $9.50; barred rocks, reds, $11; white rocks, white wyandottes, buff orpingtons, $12.50; 100 per cent alive; satisfaction guaranteed; quick service. Eureka Hatchery, Belleville, Ill.

QUALITY CHICKS—State accredited; per 100: Leghorns, $9; rocks, reds, anconas, $10; orpingtons, wyandottes, $11; light brahmas, $13; assorted, $7; large assorted, $9; live delivery; catalogue. Missouri Poultry Farms, Columbia, Mo.

SANITARY HOOVER—International, 100 chicks, $7; cost $15; like new. 2813 Park, Sunday morning.

Leghorns For Sale

HENS—100, 1 year; laying heavily; $1.25 each. Southwest corner Clayton-Geyer rd.

HENS—Selling out white leghorn hens and yearlings; laying fine. 4036 Ravenwood, Pine Lawn. FOrest 2204W. (c)

Plymouth Rocks For Sale

PULLETS—Plymouth Rocks; reasonable. FRospect 4721J. 2507 Arden, Pine Lawn.

Rhode Islands For Sale

ROOSTERS—4 Rhode Island reds; pure bred. Webster 291W. (c)

Poultry—Misc. For Sale

BABY CHICKS—8 cents up. Cook's Hatchery, 720 Walton, St. Louis.

HENS—30; will sell cheap. 7827 Vulcan.

Pigeons & Pet Birds For Sale

BIRDS—And real talking, whistling, singing, laughing parrots; no biting; real pets. Call Art Pet Shop, 3461 S. Grand.

CANARIES—Finest German rollers; reasonable. 5248 Vernon. FOrest 3423W.

CANARIES—Rollers, males; breeding cages; cheap. 2820 N. Taylor. (c)

CANARIES—Good singers; cheap; moving Tuesday. 2940 Russell.

CANARIES—Beautiful singing rollers; also female. Selling out. 5367 N. Euclid.

CANARIES—One mated pair, 2 young singers. Call FOrest 5274M.

CANARY BIRDS—Selling out. 5405 Virginia.

CANARIES—Singers; all English; 2 breeding cages. 1530 N. Grand.

CANARIES—Rollers; mated; pairs; females; singers; cheap; prize stock. 5341 Geraldine.

CANARIES—Does your bird sing, if not, why not? Haller's Dutch Song Restorer never fails, 25c; by mail, 30c. Haller's Bird Store, 523 Franklin av. Write for free booklet. (c99)

CANARIES — If you raise canaries try Haller's Baby Canary Food; used and recommended by all bird raisers; 15c; by mail, 20c. Haller's Bird Store, 523 Franklin. Write for free booklet. (c99)

CANARY bird hospital at Haller's. Dr. Shaffer, veterinarian, physician to our new modern bird hospital; professional calls made to home. 526 Franklin. CEntral 4309. (c99)

CANARIES—Haller's Feather Restorer for bald-headed birds and loss of feathers, 25c; by mail, 30c. Send for free booklet. Haller's Bird Store, 523 Franklin. (c99)

CANARIES—Haller's Health Food keeps the bird in healthy condition; 25c; by mail, 30c. Haller's Bird Store, 523 Franklin. Write for free booklet. (c99)

CANARY Color Food for young birds, makes fine plumage; 25c; by mail, 30c. Haller's Bird Store, 523 Franklin. Write for free booklet. (c99)

PIGEONS—Racing homers; some imported stock; sell whole loft; 2 new shipping coops; leaving city. Branckman, 5300 Haskell.

HALLER'S Lice Powder rids the bird of all vermin; 25c; by mail, 30c. Haller's Bird Store, 523 Franklin. Write for free booklet. (c99)

COMPARE John Orlick's roller canaries with any birds offered for sale; their wonderful song has won the admiration of hundreds of satisfied customers; over 35 years' experience. John Orlick, 1427 Missouri av. (c99)

PIGEONS—Homing; fine stock birds. Barker & Jarvis sirwan, 3434 Caroline.

ROLLER CANARY BIRDS — Singers, $5. 4408 Gibson av.

SEEDS for your canaries and polly; also grass seed for your lawn. See Kaercher Seed Co., 710 N. 4th st. (c99)

Poultry Supplies For Sale

INCUBATORS—Brooders, Buckeye, Queen, Ephrata, Successful; 80-100; repairs for all. 416 Lucas av. CEntral 4552. (c99)

BROODERS given away to Miller chick buyers; a genuine Sol-Hot Brooder free with every order for 100 chicks or more. Miller chicks can't be beat for quick maturing and heavy laying; thousands of satisfied customers for proof; 100 per cent live delivery guaranteed; 18 popular varieties; send today for reduced prices and free brooder offer. The Miller Hatcheries, Box 600, Lancaster, Mo. (c99)

Ducks, Turkeys, Etc. For Sale

BABY DUCKS—5125 Berthold av.

DUCKLINGS—Mammoth white pekin. 3940 North Market. LIndell 3940.

AQUARIUMS, FISH, ETC.

AQUARIUM—Reasonable. Call before 12 o'clock. 6021 Walsh st.

AQUARIUMS—From maker; any size; repairing done; water hyacinths 10c; moss 10c; cement and fish food. Petersen 4462 Page. DElmar 5078W. (c99)

GOLDFISH AND TROPICAL FISH Wtd.—For spot cash. 3105 Olive. (c99)

HALLER'S Vegetable Fish Food, a healthful natural food for all kinds fish; 10c; by mail, 15c. Haller's Bird Store, 523 Franklin. Send for free booklet. (c99)

HALLER'S Tropical Goldfish Food, a real treat for the fish; will not sour the water; 10c; by mail, 15c. Haller's Bird Store, 523 Franklin. (c99)

TROPICAL FISH—15c up; plants, food, etc. Until 5 daily, 2738 Lafayette. (c99)

TROPICAL FISH—Largest display in city; complete line of aquariums and supplies; water lilies, fish food, etc. Beldt's Aquarium, 2141 Crescent av., Pine Lawn. CAbany 7265. (c99)

BEES AND BEE SUPPLIES

BEES—Queens, honey and supplies bought and sold; professional service rendered. 4164 Lucas. CEntral 4552. (c99)

BEES, BEES, BEES—Finest Italian bees for sale; very gentle; best honey gatherers. Lewis Rausch, Bee Specialist, Creve Coeur, Mo.

PRIZES AWARDED IN WORK HORSE PARADE

Money for Drivers, Ribbons for Nags at Humane Society's Show.

The second annual horse parade under the auspices of the Humane Society of Missouri was held yesterday afternoon and attracted the elite of the workaday equine world, as well as several thousand horse lovers and automobile salesmen.

The sun was red hot, the asphalt pavements were sticky and the cobblestones were as hard as usual, but the horses seemed to enjoy their day of days. To speak their own language they were feeling their oats.

In the parade were police horses, fire horses, cavalry mounts, saddle ponies and horses and mules of all sizes and colors drawing coal wagons, dairy wagons, laundry wagons and all the other commercial wagons under the sun, including two municipal garbage wagons.

Awards for All Classes.

The parade started at Fourteenth street and Clark avenue, meandered downtown, then out west to the dusty old circus grounds at Sarah street and West Pine boulevard., where blue, red and white ribbons were awarded to the oldest, youngest, biggest, smallest, best and funniest of the animals entered, and to the drivers longest in service.

Band music attracted the crowds to the lot and the horse show kept them there for two hours. Admission was free and ice cream could be had at the market price.

Lady Bountiful appeared in Miss Mary Mitchell of 3703 West Pine, a director of the Humane Society. She distributed envelopes containing currency to veteran drivers.

Bernard Bambrick, 55 years old, of 1368 Belt avenue, 36 years with the American Express Co., had the longest service record of the drivers present. His handsome horse has been drawing his express wagon for 16 years, which is a record not to be snorted at.

Pensioners Strut Their Stuff.

Four "pensioners," who, thanks to the Peerless Express and Transfer Co., haven't had to work for their hay for years, strutted their stuff. They are Brownie and Jerry, each 30 years old; Pete, 25, and Harry, 21. Brownie and Pete are mules.

Three young Americans galloped around on three white ponies in the class for saddle ponies. Theodore Lucks on "Mary" won the blue ribbon; Bud Bartholomew on "Jerry" the red ribbon, and Otis Brown on "Whitey" the white ribbon.

There were many proud drivers and owners present at the show, but none prouder than Joseph Klouzek of 2245 Neosho street, a newspaper carrier. A special class was created for him, inasmuch as he was the only entry, it seemed certain he would win a ribbon, until a referee pointed out that, although Klouzek's wagon was pleasing to the eye, his horse was undersized.

"I wouldn't trade that little horse for any one here," Klouzek declared. He got the ribbon.

ENGINE HITS AUTO, SIX KILLED

Survivor of Crash at Wetmore, Pa., Suffers Broken Back.

By the Associated Press.

KANE, Pa., June 12.—Six persons were killed and a seventh injured in a grade crossing accident at Wetmore, near here, late today while on their way to church to attend a christening. Their automobile was struck by a locomotive on the Pennsylvania railroad. The dead were: Martin Murdock, 30 years old, of Wetmore; John H. Hadden, 35, of Coudersport; Michael Ilike, 32, his wife and 14-month-old baby, of Coudersport, and Mrs. Michael Jarar, 27, Coudersport.

Michael Jarar, 32, husband of one of the women killed, suffered a broken back and is not expected to live.

ONE MAN STILL SOUGHT FOR BEER-FLAT MURDER

Another Already Under Arrest Ordered Held by Coroner After Inquest.

Search is being made by police for Albert J. Ruhlman, alias Ollie Weber, one of the two men charged with homicide in a Coroner's verdict yesterday at the conclusion of the inquest in the death of Constant Edgar McCormick, alias Edward T. Taylor, 28 years old, who was fatally shot in his all-light home-brew flat at 3330A Olive street early Tuesday.

The other man named in the verdict, Raymond Fischel, 25 years old, a pipefitterZ of 3662A Laclede old, is under arrest. He declined to testify at the inquest when informed that he could stand on his constitutional rights and remain silent. His wife testified, however, and when he was ordered held without bond, she broke into tears and cried: 'He didn't do it —he didn't do it."

Testimony as to Threat.

McCormick's widow had testified at the opening of the inquest Wednesday that she heard Weber make a threat against her husband in a house at 3921 Olive street an hour before the murder. She quoted Weber as saying: "He (McCormick) did me a dirty trick and I'm going to get me a couple of rods and blow up his dump."

Fischel's 20-year-old wife, Amy, testified yesterday that she, Fischel, Mrs. McCormick, a man known as "Ollie" and several other persons, including chorus girls from the Liberty Music Hall, attended a home brew party Monday night at the home of Arthur Pollard, at 3921 Olive street. Every one was drinking and "feeling happy." She did not hear any threat made by "Ollie."

About 1:30 a. m. her husband asked her to go home with him, but she declined in order to stay with Mrs. McCormick, whereupon Fischel said, "I'll have Ollie take me home," and left with him. Half an hour later Mrs. Fischel and Mrs.

BOOVEN, Dentist
ve Street
of Teeth
$35.00
$7.50
INATION FREE. HOURS: 8:30-
staurant on Olive St., Op. Famous.
NT!
ER'S ORANGE STORE-FRONT
T—Special color. $1.24
Gallon, $4.75
RAL FLOOR—A real 50c
sh: pints
Quarts, 95c; Gallon, $3.50
RAL INSIDE VARNISH 50c
Quarts, 95c; Gallon, $3.50
EGIAN WHITE—Better than
e Lead. $1.00
allon, $3.75; 5-Gallon Kits,
Gallon, $3.65
NISH—Our No. 1 for 45c
work. Quarts
Gallon, $1.49
EN PAINT—Will not 29c
the mesh. Pints
Buy Wall Paper and
the Year Around
ER Stores
PAINT CO.
President
Olive...CEntral 7140
N. Sixth..CEntral 6016
25 S. Main, GA. 0503
leville, Ill., Phone 766
ERYWHERE
UNTIL 8 P.M.
MMER $5
UITS
T TO
LLED-FOR
E SUITS
Y COLLEGE STYLES
UITS $12
T TO
UITS $8
T TO
R OLD SUIT
ONE
95c
95, $3.95
RAND AND BUSSES
Cleaners
Convenient Terms
nstrators
argain that
use them
onsiderable
act quickly
pen $80
$55
um $42.50
discount for cash
ARE SOLD
one for demonstration.
TEERS
retts Av.
7662W

AUCTIONEERS AUCTIONEERS

BEN. J. SELKIRK & SONS
AUCTIONEERS AND APPRAISERS
REAL ESTATE AND INVESTMENTS
OFFICE: 713½ CHESTNUT
PHONE, GARFIELD 1894

TRUSTEE'S AUCTION SALE
GROCERIES—FIXTURES
3154 SOUTH GRAND
MONDAY, JUNE 14th 10:30 A. M.

By virtue of the terms and conditions contained in a certain Chattel Deed of Trust executed by A. L. Weller for the benefit of creditors, we will sell for the Trustee, the following property:

A complete stock of groceries and sundries. Fixtures: 2 Cash Registers, Electric Coffee Mill and Grinder, Meat Racks and 2 Butcher Blocks, Hussman Refrigerator Counter Box, Scales, McCaskey Register, Shelving and Counters.

TERMS CASH.

FRED J. WEST, TRUSTEE BEN J. SELKIRK & SONS
STAR BLDG. AUCTIONEERS.

RESIDENTIAL AUCTION SALE
ART OBJECTS
APPOINTMENTS
FURNISHINGS
4507 LINDELL BOULEVARD
TUESDAY, JUNE 15 10:30 A.M.

Pursuant to the direction of the Mercantile Trust Company, we will sell at the time and place and in the manner indicated in the foregoing the remaining furniture and furnishings of the residence for the account of parties interested in the estate to which the same formerly belonged. Desirable Mahogany Dining-Room Suite (12 pieces), Willow Solarium Suite (5 pieces), Living-Room Suite, Library Suite, Grandfather's Chime Clock, Antique Mahogany Console and Mirror, Marquetry Commode, Marquetry Chiffonier, Gold-Leaf Cabinet, Imported Linens, Art Needlework, Sterling Silver Trays, Bowls, Baskets and Flatware, Chinaware, Glassware, Bronze Figures, Imported Bric-a-brac, Books, Velvet Carpets, Austrian Room Rug and various other furniture and appointments of the type and kind usually found in a home of this character.

TERMS CASH.

BEN J. SELKIRK & SONS, Auctioneers
713½ Chestnut Street

BANKRUPTCY AUCTION SALE
WILLIAM ROSENTHAL, Bankrupt
READY-TO-WEAR—FIXTURES
2106 S. BROADWAY
WEDNESDAY, JUNE 16th 10:30 A. M.

Pursuant to an order of sale made by the Referee in Bankruptcy, we will sell as indicated above, a marketable stock of ready-to-wear, and the fixtures formly used by the Bankrupt in the conduct of business.

TERMS CASH.

ORVILLE LIVINGSTON, Trustee, 510 Locust Street.
BEN J. SELKIRK & SONS, Auctioneers.

TRUSTEE'S AUCTION SALE
RADIO STOCK—ACCESSORIES
2810 LAWTON BL.
THURSDAY, JUNE 17th 10:30 A. M.

By virtue of the terms of a Chattel Deed of Trust, executed by the Cooper Radio Store of Hillsboro, Ill., we will sell for the undersigned Trustee, as indicated above, a stock of radio merchandise, electrical goods and auto accessories. TERMS CASH.

ORVILLE LIVINGSTON, Trustee, BEN J. SELKIRK & SONS,
510 Locust Street. Auctioneers.

BANKRUPTCY AUCTION SALE
KARAKAS CANDY COMPANY (BANKRUPT)
315 SOUTH SEVENTH STREET
THURSDAY, JUNE 17th 2:00 P. M.

Pursuant to an order made by the Referee in Bankruptcy, we will offer for sale the certain machinery, fixtures and equipment and likewise the stock of candy and materials formerly used by this Bankrupt in the conduct of business.

TERMS CASH.

JOSEPH M. REARDON, Trustee, BEN J. SELKIRK & SONS,
895 Arcade Bldg. Auctioneers.

BANKRUPTCY AUCTION SALE
ADVANCE BRASS FOUNDRY CO., Bankrupt
1208 CASS AVENUE
FRIDAY, JUNE 18th 10:30 A. M.

Pursuant to an order of sale made by the Referee in Bankruptcy, we will sell certain machinery, tools, fixtures, material and equipment formerly used by this Bankrupt in the conduct of business. TERMS CASH.

CLYDE W. WAGNER, Trustee, BEN J. SELKIRK & SONS,
Central National Bank Bldg. Auctioneers.

ST. LOUIS AUCTION CO., Inc.
AUCTIONEERS AND APPRAISERS Victor 1570
3012-14-16 Chouteau Av.
HOUSEHOLD GOODS AT AUCTION
EVERY WEDNESDAY AT 10:30 A. M.
GOODS AT PRIVATE SALE DAILY

TRUSTEE AUCTION SALE
2617 CHEROKEE ST.
MONDAY, JUNE 14th 10:30 A. M.

By order of trustee, we will sell wall-selected stock of Jewelry and Fixtures, Silverware, Watches, Diamonds, Toilet Sets, two Wall Cases, five Show Cases, two Iron Safes with strongboxes, National Cash Register, Lights, Jewelry Trays and Display Stands. TERMS CASH.

ST. LOUIS AUCTION CO.
HAROLD MALTZ, Trustee. H. E. KELLEY, Auctioneer, Victor 1570.

BANKRUPTCY AUCTION SALE
B. & E. SHOE CO., 3012-14-16 CHOUTEAU AVENUE
THURSDAY, JUNE 17 10:30 A. M.

Persuant to an order hereby made by the Hon. Walter D. Cole, Referee in Bankruptcy, the undersigned trustee of the estate of E. J. Ichhorn, bankrupt, on the above date we will sell to the highest bidder for cash, Men's, Ladies' and Children's Shoes, Rubbers, Boots, etc., Shoe Benches, Display Stands, etc. Sale to be approved by trustee.

ST. LOUIS AUCTION CO.
ORVILLE LIVINGSTON, Trustee. H. E. KELLEY, Auctioneer, Victor 1570

AT AUCTION
HARDWARE AND FIXTURES
1023 NO. VANDEVENTER AVENUE
TUESDAY, JUNE 15 10:30 A. M.

We are authorized to sell on the above date and the specified time, a stock of Hardware, consisting of Aluminum and Graniteware, Shelf Hardware, Paints, Electrical Goods, Toy Wagons, Bicycles, Auto Tires, etc. Stock in good condition. Attendance justified.

ST. LOUIS AUCTION CO.,
Victor 1570. H. E. Kelley, Auctioneer.

A. A. Selkirk Auction & Storage Co.
Auctioneers and Appraisers of All Kinds of Stock
Our regular Household Goods Sale every Thursday
1808-10-12 CHOUTEAU AV. Personally Conducted by ME. A. A. SELKIRK GARFIELD 8897

PUBLIC AUCTION
JEWELRY AND FIXTURES
14 SOUTH BROADWAY
TUESDAY, JUNE 15th, 1926 10:30 A. M.

Pursuant to a certain contract heretofore executed, we will sell for the owners a stock of Jewelry and Jewelry Store Fixtures, located at the above address. This stock includes Watches, Clocks, Rings, Novelty Jewelry, Hollowware, Smokers' Articles, Desk Sets, Carnival Goods, etc. The fixtures consist of Desks, Chairs, Typewriter, Cash Register, Floor Cases, Shelving, Counters, Tables, etc.

A. A. SELKIRK AUCTION & STORAGE CO.,
1808 Chouteau. GArfield 8897.

TRY a 3-time POST-DISPATCH WANT AD. Results almost certain. Money refunded on canceled insertions.

WHEAT SELLS DOWN AS WEEK CLOSES

ST. LOUIS MERCHANTS' EXCHANGE, June 12.—Wheat closed substantially lower at the week-end session on the local market and corn was down fractionally. Beneficial rains in Northwest, both sides of border, were reported. Harvesting was reported making progress in Southwest, with weather favorable.

Talk as to whether or not primary receipts would increase by reason of producers trying to take advantage of comparative strength of cash premiums exerted influence late in market. Reported prospects of increase in visible corn supply Monday was factor in that market.

Soft red wheat declined 2c to 3c, good No. 2 being in better demand, but there was practically no inquiry for ordinary No. 2 red, which was offered as low as $1.50, nor for thin flinty No. 3 red. About 10 or 12 cars were carried over.

There was a limited demand for No. 2 hard wheat. No. 2 hard sold early at $1.60, 20½c over the Chicago July price. No. 2 hard sold at the close at $1.57. No. 2 hard 12 per cent to 13 per cent protein offered to arrive basis 30c over Kansas City July price delivered.

No. 3 hard sold at the close at $1.57. No. 2 hard 13 per cent protein sold at $1.58 to arrive. Corn was steady to 1c lower. There was a manifest of 145 cars, but the short session prevented some of it being inspected in time for sale. While accumulative demand showed some falling off, increased activity on part of local industries and mills more than offset it. Oats were steady to ½c lower. Local trade and mills readily took bright heavy test No. 2 and No. 3 white oats. Shippers bought some ordinary types.

After opening irractionally higher, July wheat sold nearly a cent under early high and September went back to previous close. Liverpool closed ¾ to 1d higher. Winnipeg early was ¼ to ½d lower. Corn here was shade lower early.

July wheat opened at $1.38¾; September wheat $1.35¼; December wheat $1.38; July corn 73¾c; September corn 77¼c, and December corn 77¾c.

The three Northwestern markets combined had 376 cars of wheat, compared with 1102 a week ago and 272 last year. Minneapolis receiving 124 cars, Duluth 65 and Winnipeg 187.

Local wheat receipts, which were 39,200 bushels, compared with 67,200 a week ago and 37,400 last year, included 12 cars local and 16 through. Corn receipts, which were 222,000 bushels, compared with 278,000 a week ago and 53,000 last year, included 145 cars local and 12 through. Oats receipts, which were 110,000 bushels, compared with 72,000 a week ago and 74,000 last year, included 27 cars local and 28 through. Hay receipts were 17 cars local and 1 through.

Primary receipts of wheat were 572,000 bu, compared with 525,000 a week ago and 668,000 last year. Corn receipts were 1,078,000 bu, compared with 1,394,000 a week ago and 550,000 last year. Oats receipts were 476,000 bu, compared with 470,000 a week ago and 663,000 last year. Wheat shipments were 739,000 bu, compared with 701,000 a week ago and 831,000 last year. Corn shipments were 460,000 bu, compared with 400,000 a week ago and 510,000 last year. Oats shipments were 607,000 bu, compared with 339,000 a week ago and 910,000 last year.

RANGE OF PRICES.

Wheat—No. 2 red winter, $1.50@1.53; heavy garlicky at $1.48; No. 3 red, weevily at $1.45; No. 1 hard winter, $1.60; No. 2 hard winter, $1.57.

Corn—No. 1 corn, 72c; No. 2 corn, 72c to 72½c; No. 3 corn, 69c; No. 4 corn, 68c; No. 5 corn, 65½c; No. 6 corn, 61c; No. 1 yellow, 72½c; No. 2 yellow, 72½c; No. 3 yellow, 70c to 71¼c; No. 4 yellow, 68½c; No. 5 yellow, 66½c; No. 6 yellow, 64c to 65c; No. 2 white, 75c to 75¼c; No. 3 white, 73¼c to 74c; No. 4 white, 70c; sample grade, 53c to 56c.

Oats—No. 2 white, 42¾c to 43c; No. 3 white, 41¾c to 42½c; No. 4 white, 42c; No. 2 red, 42c.

St. Louis Hay Market.

General situation firm on the better grades of timothy. While there is a fair demand for the best No. 2 hay the lower grades rather dull. Light clover mixed firm on good No. 1 and good No. 2 but dull otherwise. Heavy clover mixed quiet but steady. Purely nominal. Alfalfa market unchanged. Prairie hay easier.

Sales of hay were reported as follows: Timothy—1 car No. 3 at $21, 1 cars do at $22 1 car standard at $25, 1 car No. 1 (late yesterday) at $26. Clover-mixed—1 car No. 2 light mixed at $21. Prairie—1 car No. 2 at $17. 1 car do at $17.50, 1 car do at $18.50.

Hay quotations: No. 1 timothy, $26 to $27; standard timothy, $23 to $24; No. 2 timothy, $20 to $22; No. 1 light clover mixed, $24 to $25; No. 2 light clover mixed $20 to $22; No. 1 heavy clover mixed, $21 to $22; No. 2 heavy clover mixed, $19 to $20; No. 1 pure clover mixed, $19 to $20; No. 2 pure clover mixed, $17 to $18; choice leafy alfalfa, $25 to $26; No. 1 leafy alfalfa, $23 to $24; standard leafy alfalfa, $21 to $22; No. 2 alfalfa, $18 to $20; choice prairie, $20 to $21; No. 1 prairie, $19 to $20; No. 2 prairie, $17 to $18.

St. Louis Bran Market.

Wheatfeed was quiet and prices about steady. Prompt shipment 150 tons bran at $23 and 2 cars pure bran (to arrive, next week's shipment) sold at $25 50 local. 1 car grey shorts at $27 to go out. 1 split car (direct sale by mill) bran at $24 and two shorts at $27. 1 split car (do) at $24.50 and $27.50. Oatfeed was quoted $7 to $7.30 and white hominy feed (sacked) nominally $24.50.

Alfalfa Meal.

Two cars of old alfalfa meal in secondhand sacks sold to go out at $25.10 and 4 cars of new No. 1 in secondhand sacks at $25.85.

Grain Bids and Offers.

CHICAGO, June 12.—Grain bids and offers follow:

	Bids.	Offers.
WHEAT.		
July	137 @ 137¼	134½
Sept.	133½	136½
CORN.		
July	72½	74¼ @ 74
Sept.	77¼	74¾
OATS.		
July	41¾	42¾ @ ¾
Sept.	42¾	43½

AUCTIONEERS AUCTIONEERS

R. U. LEONORI AUCTION CO.
AUCTIONEERS AND APPRAISERS
3501-07 Lucas Avenue Telephone, LIndell 2160
AUCTION SALES WEDNESDAY, 2 P. M. and FRIDAY, 10 A. M.
GOODS AT PRIVATE SALE DAILY

June Orders Forecast Record Business with Franklin Sedan $2790

New Price F. O. B. Factory

Back of this great demand lies Franklin's matchless capacity for doing the difficult things—and doing them better.

Could your car run all day, throttle wide open, without loss of power, like a Franklin? Does your car take bad roads with the comfort for which Franklin is famous?

After a long, hard hill, does your car spring away as fresh as a Franklin? Will two fingers' pressure on the foot-brake hold your car on a 20° grade, as with Franklin?

Would you expect to feel fresh after a 300-mile drive? Franklin owners do, and *are*. Would you dare go all year without a thought to the cooling system? Franklin owners do.

Does your car average 18 to 20 miles to the gallon of gas, like the Franklin? And will your car stand hard service for at least ten years, as Franklin has long been proving it will?

Much of this super-ability—and many of the other reasons for Franklin popularity—will become plain during a trial ride. You can have this ride today, if you will telephone us.

All Franklin prices include full equipment, even to spare tire, tube, cover and lock. Only tax and transportation are extra. Your old car can be applied in trade, and budget payment plan arranged.



FRANKLIN

FRANKLIN MOTOR CAR CO.
3947-73 Lindell Bl., St. Louis, Mo.

Other Franklin Dealers in This Vicinity

Quincy—Franklin Motor Sales
Hannibal—Messrs. Barrett & Foley.
Jacksonville—Franklin Sales Co.
Decatur—P. T. Wikoff
Peoria—Malcham-Franklin Co.
Kansas City—Franklin-Williams Motor Co.
Evansville—Schnake Motor Co.
Vincennes—D. D. Aldrich
Ironton—J. R. Baldwin
Centralia—Sharp & Bauer
Springfield—Ralph N. Baker
Bloomington—Franklin-Neff Motor Sales Co.

Future Grain Prices

ST. LOUIS MERCHANTS' EXCHANGE, June 12.—Following are the official quotations of today's high, low, closing and previous close in local markets and quotations as received from Kansas City and other markets:

	High.	Low.	Close.	Yest.
JULY WHEAT.				
St. L.	138⅝	136¼-¾	136⅝	138¾-½a
Chic.	141	138¼	138⅝-.39	140⅝-¾
K. C.	131½	129¼	129¼-⅜	138a
SEPTEMBER WHEAT.				
St. L.	135½	134	134a	135¼b
Chic.	137¼	135	135¼-⅜	136¾-¾
K. C.	129½	127½	127⅝	129¼b
DECEMBER WHEAT.				
St. L.	138	137¼	137¼	137½b
Chic.	140	137¾	138-¼	130¼-¾
K. C.	132¾	131⅝	131⅝	132½-¾b
JULY CORN.				
St L.	73⅝	72¼	73	73½b
Chi.	74⅝	73½	73¾	74½-¾
K C.	73½	72¾	72¾-.½	72¾b
SEPTEMBER CORN.				
St L.	77⅛	76⅝	77⅛	77⅞b
Chi.	79¼	78¼	78¾ ½	79¼-79
K C.	76½	75½	75½	75¾b
DECEMBER CORN.				
St L.	77⅜	77½	77½	77⅝b
Chi.	79⅝	78⅝	78½-⅝	79½-⅝
K C.	74⅞-75	74¼	74¼	74½
JULY OATS.				
Chi.	42⅝	42	42⅛	43@⅛
SEPTEMBER OATS.				
Chi.	44	43	43⅛	44a
DECEMBER OATS.				
Chi.	45¼	44½	44½	45⅝-½
JULY RYE.				
Chi.	93⅝	92	92¼b	93¼-½
SEPTEMBER RYE.				
Chi.	96⅜	94½	95½b	96¼-⅜
DECEMBER RYE.				
Chi.	99⅞	98	98⅛a	99b

Cash Grain Elsewhere

CHICAGO, June 12.—Wheat: No. 2 hard, $1.60¼ to $1.61. Corn—No. 2 mixed, 73½c; No. 3 mixed, 71c; No. 6 mixed, 60c; No. 2 yellow, 74¼c to 74¾c; No. 3 yellow, 71¼c to 72c; No. 4 yellow, 68c; No. 5 yellow, 65c; No. 6 yellow, 61c to 62c; No. 2 white, 74½c; No. 3 white, 74c to 74¼c; No. 4 white, 71¼c; No. 4 white, 68½c; No. 5 white, 64c; No. 6 white, 61c; sample grade, 51c to 59c. Oats—No. 2 white, 45¾c to 46c; No. 3 white, 42¼c; No. 4 white, 41½c. Rye, not quoted. Barley, 71c to 73c. Timothy seed, $5.75 to $6.75. Clover seed, $12 to $28. Lard, 10c. Ribs, 10c. Bellies, 19.37c.

KANSAS CITY, June 12.—Wheat 72 cars; 1@2c lower; No. 2 dark hard $1.58½@1.60; No. 3 dark hard $1.55@1.58; No. 4 hard $1.57½@1.59; No. 3 red $1.54@1.57; No. 4 red $1.48@1.49; No. 3 red $1.45@1.47. Corn: Unchanged; No. 2 white 73½@74¼c; No. 3 white 72@73½c; No. 2 yellow 74½@75½c; No. 3 yellow 73@74c; No. 2 mixed 73@73¾c; No. 3 mixed 71¼@72¼c. Oats unchanged; No. 2 white 43@44c; No. 3 white 42@42½c. Rye 88c. Barley 60@62c. Kaffir $1.26@1.27. Milo maize $1.30@1.31. Hay steady to 50¢ higher; choice alfalfa $17.50@19.

PEORIA, Ill., June 12.—Corn receipts 58 cars; unchanged to ½c lower; No. 2 yellow 70¼c; No. 3 yellow 68¾@69c; No. 4 yellow 67c; No. 5 yellow 65c; No. 6 yellow 63c; No. 2 mixed 70¼c; No. 4 mixed 67c; sample 55@59½c. Oats receipts 4 cars; unchanged; No. 2 white 42@42¼c nominal.

MILWAUKEE, Wis., June 12.—Corn—No. 3 mixed, 70@72c. Barley, 63@73c.

Wheat Market Weather Affair Most of Week

Special to the Post-Dispatch.

CHICAGO, June 12.—The wheat market developed a sinking spell in the last hour today after showing heaviness almost from the start. There was a slight advance in opening prices, but pressure selling developed on the bulge and buying power failed to develop enough volume to absorb the offerings. Closing prices were 1¼c to 1¾c lower for the week. 2¾c to 4c higher. July $1.38⅝ to $1.39. September $1.35¼ to $1.35⅝. December $1.38 to $1.38¾. It was a weather market most of the week in wheat and fluctuations were erratic as a result. Fear of bedding pressure weakened the bull structure late in the week.

Strength in Liverpool encouraged the opening buying but at $1.41 for July commission houses had plenty for sale and this stimulated liquidation by scattered holders. Buying by bull leaders tended to check the decline and for a time were successful, but in the last half hour liquidation increased and the lowest prices of the day were established during this period. Hard wheat premiums were off ¼c to 1c and 15,000 bushels No. 2 Northern sold in store at the full July decline of 1c to 2c in premiums from Friday.

Weather map showed some good rains over the Canadian West and light showers over the American Northwest and generally favorable harvest weather over the Southwest. Shipping sales were 8000 bushels.

Corn trade was light and the market depressed by the break in wheat. Closing prices were ¾c to ⅞c off and for the week ¼c to 1¼c higher. July 73¾c. September 78¾c to 78¼c. December 78¼c to 78¾c. Some improvement in shipping demand was noted and sales of 132,000 bushels were reported. Country sold about 15,000 bushels of corn to arrive. Beneficial rains were reported over Illinois and Iowa as well as parts of Nebraska.

The weakness in oats at the outset was due to hedging pressure against purchases to arrive from the country. Liquidation also was in evidence and the only support was against indemnities. Closing prices were ¾c to 1c off. And for the week ¼c to 1¼c up. July 42¼c. September 43¼c. December 44¼c. Country sold 250,000 bushels of oats to arrive on overnight bids. Shipping sales were only 40,000 bushels.

Provisions started lower, rallied and then broke again. Foreigners sold at the start, local interests bought on the break and then there was liquidation late because of the break in grain. Lard closed 5c to 10c lower, ribs 12½c lower, bellies 25c to 30c lower.

Live Stock Elsewhere

CHICAGO, June 12.—(U. S. Department of Agriculture)—Receipts 4000; uneven; 15c to 25c lower than Friday's average; bulk 240 to 325-pound butchers $14@14.40; majority desirable 220 pounds down $14.05@14.75; practical top, $14.80; packing sows largely $12.70@ 13.25; scored killing lots around $14.60; shippers 1000; estimated holdover 7000; part held off market; heavyweight hogs, $13.70@14.50; medium $14.20@14.75; light, $14@14.80; light light, $14@15; packing sows, $12.50@13.10; slaughter pigs, $14.50@15.

Cattle—Receipts, 1000; compared week ago, yearlings and medium weight fed steers, 15c to 25c higher; better grades of light yearlings up most; light-weight heifers sharing advance; heavy steers fluctuated; closed steady to weak; finished steers all weights working into stronger position; extreme top heavies, $10.65; numerous loads of medium weights, $10.35 @10.45; yearlings, $10.35; part load, $10.50; fat cows and heifers generally 25c higher; canners and cutters strong to 25c up; bulls, 35c to 50c higher; vealers, $1@1.50 lower.

SHEEP—Receipts 9000; for week around 27,000 direct and 78 cars from nearby feeding stations; today's market nominal; compared week ago, better grades of fat lambs 75c to $1.25 lower; in-between kind $1.25 to $1.50 lower; culls $1.50 to $2 off; yearlings $1 to $1.50 lower; fat sheep 25c to 50c higher; week's top prices: fat Western lambs $19.20; natives $18.75; feeding lambs $14.50; fat yearling wethers $16.50; fat ewes $7.

KANSAS CITY, Mo., June 12 (United States Department of Agriculture).—Cattle—Receipts, 750; calves, 50; compared with a week ago: Beef steers and yearlings, 25@50c higher; all grades sharing advance; top yearlings, $10.35; medium weights, $10.10; heavies, $10; bulls and grain feds, $8.60@9.75; light yearlings and long yearling baby beeves 25@40c higher; other classes of she-stock 15@25c higher; bulk of fed heifers, $8@9.25; butcher cows, $5@6.25; canners and cutters, $3.75@ 4.75; bulls are 10@15c higher; bolognas $5.25@5.65; veals steady bulk of good to choice cows, $11@11.50.

Hogs—Receipts, 2500; fully 25c lower than Friday's opening packer market; shippers inactive; top, $14.75 on 160-pound average; bulk of sales, $13.75@14.35; desirable 170 to 240 pound average, $14.25 @14.50; light lights up to $14.75; 250 to 325 pound averages, $13.75@14.15; packing sows, $12.25@12.75; stock pigs scarce and steady.

Sheep—Receipts, 3300; for week: Lambs down 50c lower; top natives, $17.75; closing top, $16.60; bulk of better grades of natives, $16.25@17.50; sheep are uneven; weak to 50c lower; Texas wethers, including an end of breakers, $8.75@9.25; other aged offerings, $8.50@8.60; odd lots fat ewes, mostly $5@6.

ST. JOSEPH, Mo., June 12.—Hogs—Receipts 2500; 15@25c lower; top, $14.65; bulk, $14@14.50. Cattle—Receipts, 100; nominal; bulk of steers for week, $8.75@ 10; top, $10.25; cows and heifers, $3.50 @9.50; calves, $5@11; stockers and feeders, $6.50@8. Sheep—Receipts, 1700; steady; spring lambs, $16.25@17.25; clipped ewes, $5@6.50.

Wool, Hides and Pelts

The wool market was firm. Bright wool receipts are reported below normal in volume for this season of year. Offerings here are being absorbed on speculative demand.

Wool: Salable at prices quoted:

Missouri, Illinois, Wisconsin, Southeast Iowa, Eastern Oklahoma, Northern Arkansas and similar: Clear medium 38c, untied, 37c, slight burry 31½@32c, coarse braid 32@32½c, burry braid 23@ 25c, fine long 36@37c, light fine short 30@33c, heavy fine long 28@30c, heavy fine short, 25@27c, lamb's wool 30@32.

Southern Arkansas, Northern and Eastern Texas, Southern and Southeastern states: Medium 37c, medium loose 36c, slight burry 31@32c, hard burry 17@18c, light fine long 30@33c, light fine short 30@31c, heavy fine long 28@30c, heavy fine short 23@27c.

Minnesota, Central and Western Iowa, Dakotas, Kansas, Nebraska and similar: Bright medium 34@35c, dark medium 30@32c, slight burry 26@28c, hard burry 17@18c, light fine long 30@32c, light fine short 27@28c, heavy fine long 26@28c, heavy fine short 20@25c.

Western Texas, Western Oklahoma and similar: Medium 28@30, heavy sandy 24@26, light fine 28@30, heavy fine 23@25, short stubby 18@22, burry medium 25@27, burry hard 16@17, burry fine 19@15.

Tubwashed: No. 1, 48; No. 2, 40; slight burry 38@40, hard burry 28@30.

Mohair of Angora Goat: Long lustrous 50, short 45@46, slight burry 32, hard burry 17.

Black and dead wool—Clear black sells 7c to 10c less than clear medium unwashed, according to grade, clear dead about 28c to 30c, burry black and dead about 16.

Seedy medium wools at about same prices as slightly burry.

SHEEP PELTS—Each—Wool pelts, $1.50 to $2; lamb pelts, 50c to $1.50; dry stock, 18c to 22c; shearings, 25@ 27c; ordinary not wanted.

GOAT SKINS—No. 1 common at 40c; No. 1 angoras, full haired, at 90c; No. 1 do (short haired) at 50c; clipped at 35c; kids and glue at 10c.

TALLOW—Country run quoted in barrels, No. 1, 7¼c; in tubs, 7c; and No. 2 at 6c per lb. Cake tallow, 8c.

HIDES—Current receipts salable at following prices:

WET SALTED.		DRY.	
No. 1	9	Flint	12
No. 2	8	Salted	9
Bulls, No. 1	5	Salted pack	8
Bulls, No. 2	4	Culls	5
Blue hides	3	Culls, salted	4
Uncured hides	1c less		

No. 1 horsehides, mane and tail on, $3.25; small and No. 2 at $2.25; glue and pony, $1.25. Hog hides 20c—glue and pig, half price.

Lead, Zinc and Copper

Lead was reported strong in St. Louis Saturday at $7.90 per 100 lbs. Zinc was quoted $7.15 per 100 lbs.

NEW YORK, June 12.—The output of refined and antimonial lead in the United States and Mexico in May was the largest monthly quantity this year, reaching 99,974 short tons, an increase of 4332 tons over April. Productions for the first five months of 1926 aggregated 334,643 short tons against 318,885 in the corresponding period last year.

NEW YORK, June 12.—Stocks of refined copper on May 31 declined to 138,735,000 pounds from 145,288,000 pounds the month before. The month's production of refined copper amounted to 227,796,000 pounds compared with 232,604,000 pounds in April. Foreign and domestic shipments totaled 234,346,000 pounds against 237,728,000 in April.

Boston Wool Market.

BOSTON, June 12.—Raw wool markets closed the week quiet, with evidences of a growing price struggle between dealers and buyers. Dealers are quoting Texas 12-months wool around $1.10, while buyers show little disposition to pay more than $1 or $1.05, at the outside.

MOVE ABOVE $15 BASIS FEATURES HOG TRADE

COMPARATIVE RECEIPTS.			
	Last Week.	Prev. Week.	Year Ago.
Cattle & calves	26,630	31,101	26,079
Hogs	68,230	73,795	62,939
Sheep	19,951	21,015	19,411
Horses, mules	341	318	299
Totals	115,180	127,119	108,728

Moderate receipts and an active demand influenced a sharp advance in cattle and hog prices at the St. Louis National Stock Yards last week. Hogs reached the highest level since 1920 and cattle in some departments equaled the high point of the current year. Sheep and lambs were in fair supply and values here closed steady to lower. There was no change in horses and mules. Virtually all classes of cattle advanced in an active market. Native beef steers strengthened 25c to 50c, with the bulk selling at $8.50 to $9.75 per cwt. and tops scoring upward to $10.50. Quality graded medium to good. The plainer classes of beeves scored around $7 to $8 and under. South Texas grass steers, totaling slightly better than 100 cars gained 50c to 75c, thus reaching the high point of the season. Prices ranged from $5.25 to $8.25. Seven cars of Texas cows passed the scales at $6.

Light yearling steers improved 25c on the top end and 25c to 50c on the other classes. Attractive offerings registered in the $9 column, followed by medium grades around $8 and plainer kinds at $6 and $7. Top heifers reached $10. An upturn of 50c in beef cows made the bulk $5.75 to $6.50, low end $5.50 and the top $7.75. Native canners and cutters gained 25c, cutters bringing $4.25 to $5.25, and canners $3.50 to $4. Light Southern canners were unchanged at $3.25 to $3.50. Bulls were steady to 25c higher at $6 to $6.75 for heavy beef grades, $5.25 to $6.25 for bolognas and $3.75 to $5 for canners and cutters. Sales of stocker and feeder cattle were strong to 25c up. Receipts were again limited, with the demand slightly better in some departments. Steers ranged from $5 to $8.75, 48c-lb. weights quotable at $8 to $8.25, cows with heifers quotable at $5 to $7, cows $4 to $5.50 and bulls $4.50 to $5.50.

Calves and yearlings sold against the trend in cattle. Shipping veals of choice quality closed at $12 and $12.25, against $12.75 a week ago and corresponding, or greater losses were sustained in the cheaper grades. Good veals, light weight, closed at $11 followed by medium calves around $8 and cheap outs at $6 to $7. Southern canner yearlings closed at $4.50 to $5.

Hogs Pass $15 Mark.

Hog prices reached and passed the $15 mark at the local yards last week for the first time in over five years, when on Oct. 18, 1920, when the peak was $15.65. The $15 mark had been predicted several times recently but buyers managed to hold figure below this up till the past week when light receipts and urgent orders from Eastern interests resulted in a 50c to 75c upturn in hogs. At this time in 1920 the weightiest grades of hogs were in best demand and commanded premium prices while at present the lighter weights are most favored by buyers. In some sessions, buyers manifested no fears or values slightly lower but quick recoveries were made and closing sales for the week show the full advance on all grades. Bulk of desirable light kinds cleared during the six-day period in a spread of $14.80 to $15.15, this range including weights from 200 lbs. and down. Medium weight butcher grades of 200 to 220 lbs. average bulked at $14.75 to $14.90 and weightier hogs from 220 to 250 lbs. at $14.50 to $14.75. This latter mentioned weights as well as heavier kinds ranging up to 300 lbs. average were somewhat slow in moving on the later rounds of the week due to order buying support being withdrawn. Packers fought the advance hard and bought supplies sparingly and heavy killing hogs closed the week somewhat easier than prices were at the high time. Pig values maintained a relatively high level throughout the week, stimulated by a good demand from both killing and stocker interests. Sales ranged up to the ton at $15.25 and a right fair representation of sales at this figure was noted toward the latter part of the week. Bulk for the six days was $14.85 to $15.15 for desirable kinds. Inferior grades cleared around $14.50 to $14.75 with plain Southern kinds ranging downward to $13.50. Packing sows featured a sharp upturn and sales at the week's close show approximately $1 advance. Light smooth kinds ranged upward to $13.25 with a majority of closing deals at $13 to $13.10. Stags under a good inquiry maintained a steady to strong basis with sales of light kinds indicating some advance. Bulk cleared at $11 to $12 with sales upward to $12.50 on light fat kinds to butchers. Good light hogs 160 to 190 lbs. quotable at $14.90 to $15.05, light butcher hogs 200 to 220 lbs. $14.70 to $14.90, medium weight butchers 230 to 290 lbs. $14.50 to $14.70, heavy hogs 270 lbs. and up $14.25 to $14.50. Pigs 150 lbs. and down, $14.00 to $15.10. Inferior grades $14 to $14.75. Sows $12.75 to $13, stags $11 to $12.50.

Lambs Down Late.

Buyers boosted lamb prices slightly during the week's early sessions, but under increased receipts later on a sharp break was featured and closing sales show a sharp decline from the previous week's close. Top at one time reached $18.10 for choice Southern lambs, with later deals witnessing a drop to $17.85, $17.60 and $17.35, the week's closing peak on this class. Buyers also showed a disposition to sort their buys deeper during the latter sessions and discriminated greatly against thin and half fat lambs. Bulk of desirable Southern lambs sold for the week at $17.35 to $17.85. Bulk of the week's run was native lambs and prices proved very erratic on this class. A wide spread of $16.50 to $17.50 was featured. The latter figure represented mid-week top, but bulk of arrivals cleared at $16.75 to $17 with closing deals on a $16.50 to $16.75 basis. Culls show a 50c decline from last Saturday, bulk clearing at $10.50, with sorts grading little better than culls around $12 to $12.50. Trading in sheep was uneventful with prices remaining on a steady basis on all grades. Killing ewes of desirable weight and flesh sold around $6 with medium-weight and heavy kinds clearing around $5 to $5.50. Some inferior stuff ranged downward to $4.50. Sales of outgoing ewes for breeding and some light yearling ewes ranged upward to $7 and $8. Choppers and bucks sold mainly at $2 to $3, the latter figure catching the big end of good fleshed bucks. Canners cleared at $1 to $2, according to weight and quality.

Good to choice spring lambs over the week suitable at $16.50 to

GEN. MOTORS AND STEEL TAKE LEAD

Shares of Big Industrial Corporation Up More Than Dozen Points From Low of Previous Week—View of Trade Situation.

STOCK MARKET AVERAGES

NEW YORK, June 12.—Following are the A. P. stock averages:

	20 Indust.	20 Rails.
Saturday	136.10	117.16
Friday	134.97	117.11
Week ago	132.89	115.07
Year ago	123.41	102.06
High, 1926	146.07	117.98
Low, 1926	123.11	105.88

By Leased Wire From the New York Bureau of the Post-Dispatch.

NEW YORK, June 12.—The Evening Post in its weekly copyrighted financial review, says:

"Back of the improved sentiment in business circles may be found a rising stock market and trade reports for last month that reveal an unexpected activity. Just how much of the better feeling comes from the rally in stocks and how much from the pleasing May records on sales is difficult to say. Certainly the general attitude toward the future to date this year how much from the pleasing May been influenced more by swings in the shares market than by changes in other barometers. The trend of industry and trade has been fairly orderly now for months. Radical changes in the movements of the business indices have been conspicuous by their absence but opinions about business have swung high and low with stocks. It is difficult for most men to divorce their judgment of the trade trend from the market swings and in the last three weeks some unusual advances have been achieved in numerous prominent issues. No less important a stock than Steel common has risen in points from its low level of last week and in yesterday's rally crept very close to the best position of the year. The most prominent motor stocks on the list set a new high price for 1926.

• • •

Earnings More Favorable.

"Earnings for the year to date have been more favorable than had been expected but some persons have been misled by comparisons with 1925. That the earnings for 1926 to date have so much exceeded those for similar months of last year does not mean that the late 1926 quarters can hold their own against the late 1925 quarters. The upswing in business last year did not get started until after the first quarter whereas it was going at high speed in that period this year. What interests the business prophets is not the returns that companies will be able to make for the first half of 1926 but the probable trend during the remainder of the year. It is the sudden light on the money position rather than new reports on trade that seem to quicken stock market activities most readily. When Secretary Mellon announced that the Government would do no financing on June 15 it was the implication that money would remain easy for a time that incited fresh market activity. All signs point to an accumulation of loanable funds for several months and partly in anticipation of that, not to mention the reinvestment of payments on maturities soon to be made by the Government, investors are buying heavily of stocks and bonds.

• • •

Retail Sales Turn Up.

"Retail sales turned up in May but not enough time has elapsed to determine whether the improvement was the natural gain of the season or whether it marked a demand for goods that will be sustained. Indeed, that is a general problem. In the very fullness of our prosperity is perhaps the best reason for caution. We usually reckon that when a wave pitches high above its normal level it must reach a crest. It is difficult to see what will pitch the wave to new heights. Wages have risen steadily since 1923 until now they stand higher than ever before in the history of the country, higher even than they were at the 1920 peak. Since the cost of living has not risen proportionately the purchasing power of the wage earner enables him to consume more than he had ever consumed before. Unfortunately the purchasing power of the agricultural districts has not lifted the farmer to so favorable a position.

• • •

Agricultural Problems.

"Reasons appear why agricultural prices may improve this year. The spring wheat crop probably will be small. The winter wheat output will exceed that of last year but from present indications, will be below the average. In the circumstances, and with the carry over from last year's crop abnormally small, the basis is present for an improvement in prices but no move has come for the reason that offsetting influences are at work in the world wheat situation. Corn, oats, rye, barley and hay all are below their pre-war price at the farm whereas commodities generally stand roughly 50 per cent higher than pre-war levels. Too much emphasis has been given to low prices for corn, however, since about 85 per cent of our corn crop is marketed in the form of hogs.

• • •

Rail Group Strong.

"Operations for the rise gained momentum in rather active trading in today's short session of the stock market. A rush of covering by shorts in the last few minutes pushed several of the market leaders to within a few points of the high levels recorded in the great bull market that collapsed in February and March. Although several industrials attracted attention, the most pronounced group strength was in the railroad shares with some of the leading favorites selling within a short distance of the highest prices recorded since the war. Baltimore & Ohio, New York Central, Atlantic Coast Line and Delaware & Hudson were favored. Prospects of continued easy money helped the bond market, where a generally firm undertone prevailed.

• • •

Morgan Stocks Again in Lead.

"Expectations of a setback on profit taking over the week end failed to materialize when the recent market leaders again showed unusual strength. Speculators for the decline who had looked for a turn in the market around midweek, and had sold stocks in anticipation of lower prices were forced to take losses in several of the high priced industrials. Most prominent in the upturn were the so-called Morgan stocks. U. S. Steel and General Motors. General Motors crossed 147, while Steel advanced to within a point of 136, the price at which the shares were offered to employes on a profit-sharing basis earlier in the year. This point was regarded as the objective of the bulls who believed much higher prices could be obtained if that level were crossed. New York Central, Baltimore & Ohio and other rail stocks also were in good demand at higher levels, demonstrating that covering by shorts was not the only factor instrumental in pushing values higher.

• • •

Other Points of Strength.

"Coincident with advances in leading steel shares, buying developed in larger volume in several of the equipment stocks and advances were recorded. Several specialties also improved, while mercantile and food shares were firmer. California Packing responded to announcement of a 100 per cent stock dividend with a rise of more than three points and some of the chain stores worked forward. U. S. Rubber rallied a point or so. Not all speculative favorites were pushed forward, however, for pressure was again exerted against International Cumbusion. It fell back somewhat.

• • •

Clearing House Statement.

"Preparations for the June 15 tax settlements and dividend payments were indicated in the weekly statement of the Clearing House banks, revealing a deficit in reserves of $19,140,000 and a decrease in surplus of $7,411,520 and a decrease in surplus of $7,411,520 and a decrease in surplus of $19,140,000. Loans, discounts, etc., decreased $5,829,000."

• • •

Break in Norwegian Krone.

"The only feature of a quiet market in foreign exchanges was a break of 40 points in Norwegian krone in which most of the week's advance was lost. French, Belgium and Italian rates tended to drift slightly lower, but pressure was not urgent and the volume of business was small. Dealing in other exchanges were light and fluctuations held within narrow limits. Sterling was steady, while Spanish rates improved somewhat."

SHARES SOLD

NEW YORK, June 12.—Total sales for the week on the New York Stock Exchange were 8,423,600 shares, compared with 6,164,600 last week, 7,046,500 same week a year ago and 4,335,600 two years ago.

WEEK'S NEW YORK STOCK MARKET

BY SPECIAL WIRE

TABLE SYMBOLS

Symbols (a) Plus extras. (b) With extras. (c) Payable in preferred. (d) Partly stock. (e) Plus 5% in stock. (f) 2½% quarterly, payable in common. (g) Extra 4% stock. *Increase. —Decrease. ....Unchanged. Sales (00 omitted).

Range for 1926 High.	Low.	Stocks and Annual Div. in Dollars.	Sales for Wk.	High for Week.	Low for Week.	Close for Week.	Chge. for Week.
84½	70¾	Abitibi P & P 4‡	21	72½	71	71¾	—1⅝
116	99½	Adams Express 6	2	113½	113½	113½	• ⅛
18⅝	10	Advance Rumely	9	11½	10½	11½	• ⅝
119¾	107½	Ahumador Lead 1b	12	8½	8½	8½	• ⅛
16	7⅞	Ajax Rubber	31	113⅜	111¼	113⅜	• ⅛
28	27	Alabama & Vick 6	91	119½	98½	10	• ⅛
142	131	Alaska Juneau	2	27	27	27	• ⅛
142	106	Albany P W Pap	1	140	140	140	• ⅛
124½	118¾	Allied C & D 4	807	123½	119	123	+3⅛
94	78¼	Allied Chalmer 6	5	120	120¾	121¼	+1
110¾	105	Allis Chal pfd 7	53	87	84	86¾	+2⅝
29¾	24¼	Amerada Corp 1.60	4	109	108½	109	
34½	15	Am Agr Chem	110	28¾	27⅝	28	—⅛
98½	84	Am Agr Chem pfd	39	59¼	57½	57¾	—1½
43¾	34⅝	Am Bank N 1.60	1	41¼	41	41¼	• ⅛
57¼	55	Am Bank N pfd 3	1	57	57	57	• ⅛
38⅝	21	Am Beet Sugar	18	24	22¾	24	• ⅛
85	65	A Beet Sug pfd 7	9	69	68	69	• ⅛
38⅞	30	Am Bosch Mag	18	68	68	69	+1
180	110	Am B S & F 6	19	123	120	122	+1
48⅝	30¼	Am B Sow Eq 2	185	40½	38¾	40	+1
97½	86½	Am B B El pfd 7	2	95	95	95	
58	38¼	Am Can 2	2049	50¾	48¾	50¼	+1¼
126¾	121	Am Can pfd	4	125¾	125¾	125¾	+¾
114½	91	Am Car & Found 6	118	100⅝	97¾	100½	+2½
129	123½	Am C & F pfd 7	5	128⅜	128	128	
25¾	23¼	Am. Chain A	25	25¼	25	25	— ⅛
47¼	34	Am Chicle 3	2	39	38¾	39½	— ⅛
8⅝	4¼	do cfs 3	4	39	38	38	— ⅛
140	105¼	Am Drug Syndicate	605	8¼	7¾	7¾	— ⅛
42⅜	15¾	Am. Express 6	1	121¼	118⅝	118⅝	— ⅛
88	59	Am & For Power	691	34⅝	20⅝	21½	— ⅛
17½	7	do pfd 7	23	92¼	91¼	91½	— ⅛
67¾	33½	Am Hide & Leather	1	45	44	44	— ⅛
26¼	24¾	do pfd 6	12	45¼	44	44	— ⅛
136	109	A Home Prod 2.40	9	25⅝	25⅜	25⅜	— ⅛
86¾	65	Am Ice 10b	43	138	132½	133⅝	— ⅛
46¾	33⅜	do pfd 6	3	86¾	86	86	— ⅛
15⅞	7⅝	Am Intern Corp	40	37	35¾	36¼	+1
103	95½	Am La Fire Ins	11	13	12¾	13	
28⅝	25	do pfd 7	2	100	98	98	— ⅛
87½	73	Am. Linseed	3	34¾	33½	33¾	—1⅛
119¾	90¼	do pfd 7	3	79¼	79	79¼	— ⅛
120¾	117¼	Am Locomotive 8	321	104¾	100½	102¾	+1¾
57⅝	46	Am Metal 4	1	119¼	118¾	119¼	• ⅛
98	83¼	Am Piano pfd 7	24	51	50	50	+1
58½	50¾	Am Rad & St La	1	94½	94½	94½	
120¾	101¼	A Radiator 5	192	58¼	52¾	56	+2
74	53	Am Rail Express 6	13	109¾	108½	109	+¾
65	42	Am Republics	2	64	64	64	+1
11⅝	5¾	Am Safety Razor 3	168	51¾	49¾	50¾	+1
144¾	109¾	Am Ship & Com	13	9¾	9¼	9¼	— ⅛
118	112¾	Am Smelting 7	341	125	121	123	—2
165	124¾	Am Snuff 12	21	118	117	117	— ⅛
48⅜	40	Am Stl Fdy 3	42	42¾	41¾	42¼	• ⅛
115	111	Am Stl Fdy pfd	1	113	113	113	• ⅛
85¾	63¼	Am Sugar 5	67	70	68	69	— ⅛
105	100	Am Sugar pfd 7	1	100¼	100¼	100¼	• ⅛
29¾	14½	Am Sumatra Tob	37	37	35¾	36¼	— ⅛
41¾	37	do A cfs	1	14¾	14¾	14¾	• ⅛
150¾	141	Am Tel & Cable 5	177	149½	142¾	143¾	—1⅛
6⅝	5¼	Am Tel & Tel 9	192	58¼	52¾	56	+2
121¾	115	Am Tobacco 8	12	109¾	108½	109	+¾
120½	110½	do pfd 6	1	116	116	116	• ⅛
135	114	Am Type F 9	1	118¾	118¾	118¾	• ⅛
43¾	41¼	Am Wat W 1 20a	146	54¾	53¾	54¼	• ⅛
108¼	101½	do pfd 7	425	103¾	103	103¾	• ⅛
42¾	36	Am Woolen	36	72¾	68	68	—3¾
89¾	66	do pfd 7	26	4	3¾	3¾	• ⅛
5¾	1¼	Am Writ Pap pfd	37	7	6¾	6¾	• ⅛
12¾	4¾	Am Zinc & Lead	11	8¾	8¾	8¾	• ⅛
48¾	20	do pfd	42	34¾	29	34¾	+3⅝
51	41¾	Anaconda 3	99	46¾	45¾	46¼	• ⅛
44¾	34¾	Archer Dan & M 7	20	36	34¾	35¾	— ⅛
89¾	80¼	Armour of D pfd	10	36	35¾	35¾	— ⅛
25½	17	Armour of Ill B	37	7	6¾	6¾	• ⅛
63½	48	Armour of Ill pfd	1	51	51	51	• ⅛
99¾	96	Artloom Corp 3	42	31¾	31¾	31¾	• ⅛
109	61	Asso D Goods 2.50	32	42¾	40¾	42¼	• ⅛
59½	44¾	do pfd 8	1	101½	101½	101½	• ⅛
140½	122	Asso Oil 2.40b	6	54	53¾	53¾	— ⅛
100	94¼	A T & S Fe 7	205	136	134	135¾	+1¾
262½	181¼	do pfd	65	100	99	100	• ⅛
56¾	35¼	Atl Co line 9.50b	130	210	198	210	+9¼
128¾	33¼	Atl G & W I S pfd	1	40¼	40¼	40¼	• ⅛
98	97	Atl Gulf & W I S	319	43¾	40¾	41¾	• ⅛
2¼	1	Atl Refining	1	76	76	76	—1
93	73	Austin Nichols	14	13¾	13¾	13¾	• ⅛
		Austin Nich pfd 7	1	76	76	76	—1
		Auto Knitter H					
136½	92⅞	Baldw Loco 7	313	111⅝	104½	111⅛	+6¼
114	105	Baldw Loco pfd 7	4	108	108	108	
20⅝	8¾	B & O 5	172	96½	90¾	95¾	+6¼
46	33	B & O pfd 4	21	70¾	68½	70¾	+2¼
57½	40	Bangor & Aros 3	3	50	46½	49¾	+3¼
33½	23½	Barnet Leather	3	50	46½	49¾	+3¼
49¼	23½	Barnsdall A 2	4	26	24¾	26	+1¼
72¾	53¾	Barnsdall B 2	46	25	24¾	24¾	— ⅛
39¾	30	Bayuk Bros	3	40	40	40	— ⅛
50¾	37	Belding Bros 3	13	58½	56¾	57¾	+1¼
120	114	Beth Steel	177	41½	40¾	41	— ⅛
28¾	28	Beth S S p pc pfd 8	37	100	99¾	100	
104¾	104¾	Bloomingdale Bros	1	104¾	104¾	104¾	
120	20	do pfd 7	4	28	28	28	
28¾	25	Botany Con Mills 4	1	104¾	104¾	104¾	
104¾	104¾	Briggs Mfg 3	13	28	25¾	25¾	— ⅛
3		Brit Empire Sil	9	3¼	3	3	— ⅛
10¾	2¾	Brit E S 5 pfd	3	3	2¾	2¾	— ⅛
146½	133	Brooklyn Edison 7	32	140¾	139¼	140	
68¼	34½	Brook Manhat Tr 4	1	84¾	84¾	84¾	
79¾	68	do pfd 6	6	84¾	83¾	83¾	— ⅛
48⅝	29½	Brooklyn U Gas 11b	104	79¾	78¾	79¾	— ⅛
28	24¾	Brown Shoe 2	2	110	107	110	+3
120	117	do pfd 7	3	79¼	79	79¼	— ⅛
120¾	117¼	Brunswick Bal C	321	104¾	100½	102¾	+1¾
57¾	46	Brunswick T 3	3	119¼	118¾	119¼	• ⅛
141½	121	Bu R & P (O L)	1	94½	94½	94½	
102	97	Burns Br. A 10	4238	137¾	136¾	137¾	+1
96	77½	do B 2	2105	92¾	92¾	92¾	— ⅛
98½	86	Burroughs A M 3	1196	31¾	31¾	31¾	— ⅛
61¼	44	Bush Term	42	31¾	29¾	31¾	+1¾
104	99	do deb 7	1	92¾	92¾	92¾	— ⅛
28¼	17¾	Butte Cop & Z 50	28	12	11¾	12	• ⅛
		Butte & Sup C 2	24	12	11¾	12	• ⅛
		Butterick	3	33	32¾	32¾	—1
		Byers Co					
129½	121¼	Cal Pack 8	87	137¾	130	137¾	+6¾
38⅛	30⅝	California Pet 2	180	33¾	32	32¾	
64¾	55½	Callahan Z & L	17	60¾	60¾	60¾	
13¾	13⅜	Calumet & Ariz 6	17	13¾	13¾	13¾	
162¾	146¾	Calu & Hecla 25	60	163¾	158¾	162¾	+3¾
60	52	Canadian Pac 10	93¾	62	59¾	59¾	— ⅛
93¾	62	Canada S 3 (O. L.)	85	93¾	88	93¾	+4¾
108¾	96	Case, J. I. 7	1	107¾	107¾	107¾	
20¼	16	do pfd	1	43¾	43¾	43¾	
58½	40	Central Leather	97	11	9¾	11	+1
305	240	Cent of N J 12b	493	285	285	285	
32¾	12¾	Centy Ribbon	11	14¼	12¾	13¾	— ⅛
69¾	59¼	Cerro de Pas 4	11	62¾	61¾	61¾	— ⅛
41¾	36¼	Certain-teed A	17	65¾	65	65	— ⅛
136	118	Chandler Cl Mot	14	42¾	41¾	41¾	— ⅛
18¼	4¾	do pfd 4	1	130¾	130¾	130¾	— ⅛
37¾	30¾	Chic & Alton	14	36	35¾	35¾	— ⅛
14¾	8	do pfd	1	43¾	43¾	43¾	— ⅛
28	16¼	Chic G W 1	26	33¾	33¾	33¾	— ⅛
14¾	8	do pfd cfs	224	12¾	12¾	12¾	— ⅛
81¾	63½	Chic & Nor West	224	120¾	120¾	120¾	— ⅛
124¾	118¾	do pfd	156	139¾	139¾	139¾	— ⅛
60¾	40¾	Chic & Northw 4	141	74¾	74¾	74¾	— ⅛
124¾	118¾	do pfd	1	124¾	124¾	124¾	— ⅛
60¾	40¾	C R I & Pac	223	52¾	50¾	51¾	— ⅛
101½	96	do 6 pc pfd 6	1	88	88	88	— ⅛
66¾	45¾	do 7 pc pfd 7	16	101¼	99	99	— ⅛
36¾	30	Childs Co 2.40g	17	51¼	49	50	— ⅛
22¾	16	Chile Cop 2.50	42	32¾	32¾	32¾	— ⅛
63¼	40	Chino Con Cop	11	22¾	21¾	22¾	— ⅛
34¾	28½	Chrysler Corp 3	8	43¼	42	42¾	— ⅛
108	93	do pfd 8	594	32¾	31¾	32¾	— ⅛
90	83¼	Cities Service B	41	100	99	100	— ⅛
101½	94¾	do pfd	40	40	38¾	39¾	— ⅛
125	111	C C C & St L p 5	4	101¾	101¾	101¾	— ⅛
115	103¼	Clett p of pfd 5	2	115	111	111	—4
88½	80¾	Cluett Peabody 5	2	62	61¾	62	— ⅛

Range for 1926 High.	Low.	Stocks and Annual Div. in Dollars.	Sales for Wk.	High for Week.	Low for Week.	Close for Week.	Chge. for Week.
161½	128	Coca-Cola 7	102	155½	153½	155½	• ⅛
41⅝	27¾	Col Fuel & Iron	120	41¾	39¾	40	• ⅛
65	52	Col & South	3	60¾	59	59	—1
90	63½	Col Gas & El 5	132	80¾	79¾	80½	
115	112	C G & E pfd 7	18	113¾	112¾	113¾	
69¾	55¾	Col Carbon 4	72	64¾	62¾	63½	• ⅛
47½	28	Com Credit 2	1	30	28½	30	—9
99½	89	Com Credit pfd 6.50	1	91	91	91	• ⅛
100	89	Com Inv Tr 3.60	1	61	61	61	• ⅛
104	97	Com I T pfd 6.50	1	91	91	91	• ⅛
162¾	120⅜	Com Solv 4	1	87	97	87	—1
118¾	114¾	Com Solv A 4	4	161	158¾	161	+6
21⅜	12½	Com Solv B	39	20¾	15⅞	16⅛	
44¾	40¾	Congoleum	234	19¾	18¾	18¾	—1
68	45¼	Congress Cig 3	113	44¾	43	44	
102½	91	Consol Cigar	87	62	60¼	61¾	+1
9¼	7	Con Cig pfd 7	4	101	100	101	+4
104	87	Consol Distributors	85	4¼	3¾	4	
3¾	1¼	Consol Gas 5	168	93¾	94	95¼	+2
164	118¾	Consol Textile	2	22	21¾	22	
21	9¾	Cont Can pfd 7	73	77	75¼	77	—1¼
45¾	35¾	Cont Motor 80	83	101¾	101¼	101¾	
129¾	122½	Corn Products 2.10	8	43¼	42¾	43	—1¼
60¾	44¾	Coty Inc 4	8	50	48¾	50	
81¾	64	Crucible Steel 5	185	74	70	73¾	+3½
100⅜	96	do pfd 8	4	102¾	100	102¾	+2¾
99¾	35½	Cuba Cane Sugar	14	10	8¾	9	
53	39¾	Cuba Cane S pfd	56	37½	33¾	35¾	— ⅛
30¾	24	Cuba Co 4	50	50¼	49¾	50	— ⅛
104	97¾	Cuba-Am Sugar 2	25	25½	24¾	25	— ⅛
27¾	15¾	do pfd	39	102	102	102	—1¾
20¾	18½	Cuban Dom Sug	6	20	19¾	19¾	
97	76	do pfd	16	20¼	20	20	
99¾	77½	Cudahy Packing 7	2	84¾	84¾	84¾	
51	42¾	Cushman's Cons 3	6	98	95	97¼	+3¼
		Cuyamel Fruit 4	12	47½	47½	47½	
463¾	327⅝	Davis Chemical	452	41	38	39¼	
317¾	275	De Beers Mine 1.21	1	31¾	31¾	31¾	
174½	150¾	Del & Hudson 9	40	161½	158	161	+1¾
153½	129	Del Lack & W 7	29	139	138	139	+1¾
147	37¾	D & R G & W pfd	2	43¾	40½	43½	+3
141¾	123¾	Detroit Edison 8	72	133¾	132¾	133¾	+3
104¾	33¾	Devoe Rey A 2.40	6	36¾	35¾	35¾	—2¾
47¾	21¾	Dodge Bros A	664	28¾	24½	26	— ⅛
88¾	79½	do pfd 7	2	12¾	85	83¾	—5
238⅞	193¼	Dome Mines 1	1	94¾	94¾	94¾	
104½	100¾	Dupont de N 19b	237	230	214¾	230	+15
116¾	111½	do deb 6	1	104	103¼	104	
		Dug L Isl pfd 7	4	113½	114¾	115¼	+¾
115	108¾	Fairbanks M pfd 7	1	110¾	109¾	110	
127½	103¾	F Play-Laskey 12b	634	127¾	123¾	125¾	+2
5½	4¾	do rights	20	5¼	5¼	5¼	
39¾	28	Fed Lt & Tr 1.40d	2	125½	120¾	121½	—1¾
111¾	105	Fed Min & Smelt	4	88	88	88	—17
105	61	do pfd 7	2	73	73	73	
200¾	160	Fidel-Phen F ins 6	2	190	189¾	189¾	—¼
107	49¾	Fifth Av Bus 64	1	100	100	100	
105¾	78¼	First NP L p 9.44b	233	91¾	85½	91¾	+5¾
26¾	14¼	First Nat Stra 1.50	18	34	33	34	
107¾	56¾	Flak Rub Tire	1427	19¾	16¾	18¾	—1
32¾	18¾	F R T 1st pfd 7	1	100	100	100	
179¾	85	F R T 1st pfd cv 7	151	48¾	45¾	47¾	—1
85¾	55¾	Fleischmann 2.25b	151	103	97¾	100	+1
		Foundation S	304	58¾	56¾	58¼	+1
		Fox Film 4					
		Freeport Texas					
42	29	Gabriel Snub 4.75b	110	35¾	34¾	34¾	—1¼
55¾	39	Gardner Mot	43	46¼	45	46¼	
73	50	Am Tauk 3	31	66¾	66¾	66¾	
114¾	94¾	Gen Asphalt pfd 5	274	108¾	106¾	108¾	—2
386⅞	46	Gen Cigar 4	5	108¾	105	108	—2
115	34	Gen Elec 12a	347	81	79¼	81	
93¾	83	do new 3a	30	115¾	113¾	115¾	
96	82	Gen Elec spec 60	30	96¼	96¼	96¼	
110¾	105¼	G G & E A 3.50	4	38¾	38¾	38¾	
138¾	113¾	G G & E pfd A 7	1	93¼	93¼	93¼	
99¾	98	G G & E pfd B 7	1	107	107	107	
120	98	G G & E pfd 8	4014	138¾	135¾	135¾	—2¾
55¾	51	Gen Motors 1.50	28	104¾	103¾	103¾	—1¼
38	28¾	Gen Motors pfd 6	4	118¾	118¾	118¾	
65¾	49¾	Gen M 7 p pc pfd 7	1	118¾	118¾	118¾	
58¾	34	Gen Out Ad A 4	4	53	53	53	
49¾	45¾	G G & E cfs 3.50	25	29	28¾	28¾	
85¾	60¾	Gen Pet 3	165	65	63¾	64¾	—¾
49¾	45¾	Gen Rwy Sig 4.50	61	78	77	78	—¾
25¾	15¾	Gen Refract 2	2	17¾	16¾	17¾	
56¾	41¾	Gillette Saf Rz 5	28	45¾	43¾	44¾	—1¾
		Glidden Co 2	1	53¾	52	52	
		Gold Dust	28	17¾	16¾	17¾	
70¾	45¾	Goodrich B. F. 4	122	51¾	48¾	51¾	+2¾
100	98¾	do pfd 7	1	107¾	107¾	107¾	
108¾	98¾	Goodyear T pfd 7	34	105¾	101	105	—1¾
45	33¾	do pfd S	1	108¾	108¾	108¾	
105¾	98	Gotham Silk H 2.50	191	45	43¾	44¾	—1¾
20¾	16¾	Gould Coupler A 2	8	105¾	102¾	105¾	
23¾	18¾	Granby Mining	1	19¾	19¾	19¾	
78¾	68	G North pfd 5	168	78¾	74¾	77¾	—1¾
19¾	15¾	G Nor Ore Prop 1.75	59	20	19¾	19¾	—¼
99¾	77¼	Gt. West Sug 8	2	97¾	96¼	96¼	—1¾
14	9¾	do pfd 7	1	113	113	113	
35¾	25¼	Greene Can C	8	11¼	11¼	11¼	
105¾	88¾	Guantanamo Sug	29	35¾	29	35¾	
93¾	62	Gulf States St 5	130	73¾	71¾	73¾	+1¾
35	26	Hartman Cor 2.50	62	29¾	26¾	28¾	—1¾
38¾	23¾	Hayes Wheel 3.25b	67	35¾	33	33¾	—1¾
47½	17¾	Hoe R & 4	4	20	18¾	18¾	—1¾
47¾	30¾	Homestake Min 2	5	53¾	53¾	53¾	
50¾	30¾	Household P 3.50b	2	53¾	53¾	53¾	
35¾	27	Houston Oil	3	32¾	32¾	32¾	
40	35	Howe Sn 3	3	34¾	34¾	34¾	
37¾	30	Hudson & M 2.50	34	37¾	37¾	37¾	
17	15	do pfd 5	1	73¾	73¾	73¾	
28¾	17	Hudson Mot 3.50	1756	66¾	62¾	64¾	—1¾
		Hupp Motors 1	120	21¾

RGER VOLUME OF TRADING ON CURB

e Associated Press.
W YORK, June 12.—While further
ss toward higher levels was made
me of the more prominent curb is-
especially noted among the public
and motor stocks, the greater ar-
securities was compelled to absorb
gs around Friday's closing quota-

ly gains of about a point were re-
in United Gas Improvement and
ern States Power. Goodyear Tire im-
a point in the early proceedings
derate strength appeared in Auburn
and Yellow Taxi Cab.
essions were shown in some sections,
which were a decline of 1¼
which reacted a point at the open-

t activity in the oils was confined
ew of the miscellaneous issues. Carib
ate reacted fractionally from
reached on Friday's sharp upturn, in
dealings Galena Signal Oil issues
week. The common declined 4¼
and new preferred sold off slight
Other Standard Oil shares strength-
considerably toward the close.
ditions during the week was in-
d volume. Many issues showed pro-
d strength and a large number of
fluctuated over a wide range. In-
terest was attached to the improved
ion of the baking stocks in all mar-
including the issues traded on the
Continental Baking "A" was the
e in this group, ranging from 74¾
and General Baking "A" moved
3 to 57.
re were wide movements also in
of the utilities and the oil stocks
arly active at times. The Standard
ues generally held steady, but some
se stocks were in enough supply to
to slightly lower levels.
re was heavy trading again in bonds
a half a million dollars worth of
ern Edison 5s changed
in two days. Cities Service 6s also
eavily traded.
lehem Steel 7s ranged from 104⅛
¼.

Foreign Exchange

eased Wire from the New York Bu-
reau of The Post-Dispatch.
W YORK, June 12.—The Evening
in its weekly copyrighted foreign ex
e review says:
ditinental exchange fluctuated over
ge range all this week. French was
following statements that the re
would not be employed in the support
rance and Heavy selling of exchange
aris occurred on nearly every day
e week, most of it from London account.
selling was at times conducted in
on before the market opened and
trading commenced and some re-
s were made only to be followed
newed pressure within a short time.
market started around 3.02 on Mon-
and was down to 2.88 yesterday.
n exchange moved in the same way,
ing from 3.74 on Monday, and Belgian
ed from 3.06 to 2.93.
ish exchange was in urgent de-
from the beginning of the week,
ng up 16 points to 4.85.50, the highest
being reached yesterday, following
ments about probable establishment
e crown at 20.80. Norwegian ex-
e also traveled over a wide range,
checks rising from 22.14 to 22.89
ish also climbed to higher levels,
from 15.14 to 15.68, these ex-
es making new highs for the year.
s was in steady supply, ranging
46.94 to 46.62.
ages were irregular. Brazilian mails
r high for the year on an advance
3.63, while Argentine and Uruguay
d Exchange on Havana yielded
to 99.84 for cables. Sterling was
heid closer at 34.86⅜ for cables
rough the week.
e only feature of a quiet market in
anges was a break of 40
in Norwegian kroner, in which most
week's advance was lost. French,
and Italian rates tended to drift
lower, but pressure was not ur-
d the volume of business was small.
in other exchanges were light and
four weeks of comparatively good
e was steady, while Spanish rates
d somewhat.

to the Post-Dispatch.
YORK June 12.—Following are
y's, Friday's and a week ago que-
on the foreign exchange markets:

	Saturday.	Friday.	Wk. Ago.
Britain—			
nd	4.86¼	4.86¼	4.86 5-16
	4.86⅜	4.86⅜	4.86 11-16
days	4.82½	4.82½	4.82 3-16
days	4.80½	4.80¾	4.80 7-16
wing quotations in cents.)			
d	2.91¾	2.92	3.05
	2.93	2.94	3.06
	3.63¾	3.63½	3.77¾
	3.63½	3.64	3.77½
	2.96½	2.98¾	3.10½
	2.97½	2.99¾	3.11
	23.81	23.81	23.81
	23.82	23.81	23.81
	40.16	40.16	40.17
	40.18	40.18	40.19
	23.25	22.63	22.02
	22.27	22.65	22.04
	26.76	26.76	26.78
	26.78	26.77	26.77
	26.53	26.55	26.42
	26.55	26.57	26.45
	19.35	19.35½	19.36½
	19.36	19.36½	19.37¾
	15.67	15.66	16.18
	15.68	15.67	15.11
	1.251	1.24¼	1.25
	10.00	10.00	9.50
	2.96½	2.96	2.96
	40.31	40.37	40.37
	15.37	15.50	15.25
	100.06	100.10	100.9
	1.76½	1.76¼	1.76¾
	.42	.42	.40¾
	.14¾	.14¾	.14¾
	.14¾	.14¾	.14¾
	46.62	46.65	46.66
	46.65	46.75	47.06
	12.12	12.10	12.10
	101.50	101.50	102.37

a. Tentatively Valued.

N. June 12.—The Pitts-
Virginia Railway was ten-
y the Interstate Commerce
at $22,855,640 for used
852,368 for owned prop-
0, 1917.
outstanding on date of
per value of $39,791,267
f term debts, of which
common stock, $9,100,-
$191,267 funded debts.
uction new was placed
d less depreciation $18,-

UNCHANGED TO HIGHER PRICES ON EXCHANGE

While Latter Predominate in Week's Transactions on Local Market, Losses for Period Shown in Some Securities.

ST. LOUIS STOCK EXCHANGE, June 12.—Outside of the new local traction issue and two of the cent stocks transactions in no individual shares on the local exchange the past week reached the 500-share mark. Aggregate sales were slightly in excess of the preceding week.

There were several instances of fair net changes on the not great turnover. The week's trade in International Shoe was only 180 shares, yet a gain of 7 points was shown. Pedigo-Weber was up 2 points on 40-share trade.

National Candy was higher at the closing session of the week. An incident of the week was the sale of 1145 shares of Granite Bimetallic Mining at 30 cents a share.

The local traction bonds were down fractionally for the week.

COTTON PRICES DECLINE ON NEW YORK MARKET

By the Associated Press.
NEW YORK, June 12.—A further decline of 15 to 20 points in the cotton market was followed by moderate rallies on covering by recent shorts. October contracts, which had sold off to 16.15 on the early break, rallied to 16.38 and closed at 16.24, compared with 16.34 at the close yesterday. The general market closed barely steady at net declines of two to 16 points.

The opening was steady at an advance of two to seven points in response to relatively steady Liverpool cables. Active months showed net gains of six to nine points after the call on covering, combined with a little trade buying of July. Offerings were soon supplied, however, and the forenoon market weakened under a renewal of the recent selling movement, which was encouraged by reports of continued good weather and correspondingly favorable crop progress in the South.

July broke from 17.74 to 17.47, and December from 16.43 to 16.17, net declines of 15 to 19 points, and new low records for the season on all positions.

These prices apparently to bring in more active coverage or realizing and prompted selling that carried the market three to four points above yesterday's closing figures, but there was no change in the general character of the news, and no part of the improvement was lost in later trading. Closing prices were within seven points of the lowest on new crop positions.

A private review of the crop situation said the acreage would not show any decrease over a year ago, and while the condition was about 10 days late, it might make up for lost time with another three or four weeks of good weather.

Private cables reported liquidation and short selling had been accompanied by trade calling and covering at the decline in the Liverpool market.

The amount of cotton on shipboard awaiting clearance at the end of the week was estimated at 67,000, against 58,000 last year.

New York Cotton Close.

NEW YORK, June 12.—Cotton quiet; middling, 18.09c; futures closed steady, 6 to 15 lower. July, 17.50c; October, 16.24@16.25c; December, 16.24@16.25c; January, 16.17c; March, 16.31c.

New Orleans Spot.

NEW ORLEANS, June 12.—Spot cotton closed quiet, 3 points down; sales, 301; low middling, 13.79c; middling, 17.04c; good middling, 17.69c. Receipts, 2059. stock, 236,811.

New York Cotton

NEW YORK, Jun 12.—Cotton futures closed barely steady at net decline of six to 17 points.

	High.	Low.	Close.	Prev.
Jan.	16.31	16.10	16.17	16.25
Mar.	16.44	16.20	16.31	16.37
July	17.74	17.47	17.49@50	17.67
Oct.	16.46	16.15	16.25	16.34@36
Dec.	16.41	16.15	16.24@25	16.34@36

NEW YORK, June 12.—Cotton futures opened steady; July, 17.70c; October, 16.38c; December, 16.37c; January, 16.31c; March, 16.42c.

New Orleans Cotton

NEW ORLEANS, June 12.—Cotton futures closed steady at a net decline of 3 to 14 points. July closed 16.75c; October 15.91c; December 15.86@15.87c; January 15.90c. March 15.94c bid. Spot quiet; three points down; middling 17.04c.

Months.	High.	Low.	Close.
January	16.05	15.85	15.90
March	16.02	15.91	15.94 bid
July	16.92	16.75	16.79
October	16.14	15.84b	15.90@91
December	16.10	15.75	15.86@87

Clearings, Money, Silver

The St. Louis Clearing House Association reported clearings for June 12, 1926: $18,300,000; corresponding day last year, $22,000,000; corresponding day last year, this year, $3,523,800,000; corresponding period last year, $3,385,100,000. Report of debits for June 11, 1926, 200,000; total to date, $4,118,700,000; debits to bank and bankers' accounts, $17,600,000; total to date $2,524,900,000; debits to individual and bank and bankers' accounts, $6,643,600,000.

LONDON, June 12.—Bar silver, 30⅝d per ounce. Money, 3¼ per cent. Discount rates—Short bills, 4 5-16@4⅝ per cent; three months' bills, 4 5-16 per cent.

Boston Stock Market

BOSTON, June 12.—Following is a list of today's highest, lowest and closing prices for the most active stocks dealt in here:

	High.	Low.	Close.
Amn Pneu	4¼	4¼	4¼
Amoskeag	4¼	4¼	4¼
Bigelow Hartford	54½	54	54
Bingham Mines	84	84	84
Boston Elev	34½	34	34½
Boston & Me	80½	80½	80½
Calu & Hecla	54¾	54¼	54¼
Copper Range	13⅞	13⅞	13⅞
East Butte	14¾	14¾	14½
Edison Elec	2 15-16		3
Gilchrist	229	227	229
Gillette	34½	34½	34½
Libby-McN & Lib	81¾	81¼	81¼
Mahawk	8¾	8¾	8¾
Nat Leather	32	32	32
New Cornelia	2⅝	2⅝	2⅝
New Eng T & T	20¼	20¼	20¼
North Butte	113¼	113¼	113¼
Old Dominion	21½	21½	21½
Pac Mills	15	15	15
St. Mary's Land	37⅞	37⅝	37⅝
Shattuck-Denn	27	27	27
Swift & Co.	17¼	17¼	17¼
Swift Internat	112¼	112	112¼
Torrington	18⅝	18¼	18¼
Tower Mfg.	66¼	66¼	66¼
United Fruit new	9¼	9¼	9¼
United Shoe M	107⅝	107⅝	107⅝
Utd Shoe M new	40¾	40	40
Waltham Watch	35	35	35

Personal and Business Notes

"The Mercantilians," an organization of the employes of the Mercantile Trust Co., had an outing at the Wabash Club in Ferguson yesterday. Athletic events in the afternoon were followed by dinner and evening of dancing.

Oil, Roots and Metals

Linseed oil quotations in 1 to 4 barrel lots now 13.2c per pound for raw and 13.6c for boiled.

ROOTS—Basis per pound: Golden seal, $4; lady slipper, 30c; seneca, 45c; pink, 30c; washed black at 10c, apple at 6c; 5c; wahoo, bark of root, 40c; blood root, 6c; stripped blue flag, 12c; sassafras bark of root, 7c; wild ginseng, $10@10.50; transplanted $6@8; cultivated, $3@6; star root, 40c; black Indian hemp, 8c; wild ginger, 14c. Foregoing prices are for clean, dry roots free of dirt and foreign matter.

FEATHERS—To command full quotations stock must be dry and full grown. Basis per lb.: Prime, white live geese, 65c; prime gray do 65c. Ducks—white, 65c; colored, 45c. Chicken—Prime, dry-picked body, white, 12c; colored, 4c; green or damp, 3c; musty not wanted. Chicken and turkey mixed body, 3c. Turkey—Body white, full fleece, dry, 50c; white full fleece, green, 35c; body colored, full fleece, dry, 4c; do green, 3c; mixed quills (tail, wing and pointers), 4c. Old feathers, 5c to 50c. Tare, 10 per cent on small bags, 3 per cent on large.

SCRAP IRON AND METALS — Basis per 100 lbs: Light brass, $5.50; heavy red brass, $8.50; light copper, $8.50; heavy yellow brass, $7.50; heavy copper and copper wire, $10.50; zinc, $3.50; lead, $5; tinfoil, $46; aluminum, $18; scrap iron in car lots at $8 per ton.

RUBBER RAGS, ETC.—Country rags, $2.50 per 100 lbs; old rope, Manila auto tires, $20 per ton; inner tubes, 4½c per lb.; rubber boots and shoes, $1 per 100 lbs.

SALT—Granulated and medium quoted in car lots at $3.65 per barrel f. o. b. St. Louis.

FLAX SEED—Sale at $2.25 per bu.

ST. LOUIS STOCKS

ST. LOUIS STOCK EXCHANGE, June 12.—Total sales of stocks on the Exchange during the past week amounted to 8344 shares including 1145 shares of cent stock, compared with 6027 last week (five days). Bond sales were $97,500, against $145,000 a week ago.

Following is a complete list of securities traded in on the Exchange during the past week, dividend rates, sales, highest, lowest, closing prices and net changes being given. *Increase. —Decrease. ....Unchanged.

NAME OF SECURITY.	Ann. Div. Rate in $.	Wk's Sales.	Wk's High.	Wk's Low.	Wk's Close.	Net Ch'ge.	Close Bid.	Close Asked.
Boatmen's Bank	8						231	158
First National Bank	12	9	232	232	232	....	250	....
Franklin Bank	8	....	....	....	....	....	150	....
Lafayette-South Side Bank	12	....	....	....	....	....	250	....
National Bank of Commerce	24	....	....	....	....	....	164	167
American Trust	10	....	....	....	....	....	165	....
Mississippi Valley Trust	16	28	165	164	164	—1	295	....
St. Louis Union Trust	1	....	....	....	....	....	....	325
Title Guaranty Trust	1	20	321	320	320	....	40	....
American Inv "B"	1	4	40	40	40	....	....	....
Baer, Sternberg & Cohen com	1	....	....	....	....	....	....	....
do 1st pfd	2	....	....	....	....	....	....	....
Berry Motor Corp	7	....	....	....	....	....	....	14
Beal-Clymer	2	....	....	....	....	....	....	26
Boyd-Welsh Shoe com	3	....	....	....	....	....	....	....
Boyd-Richardson pfd	3	135	38¾	38	38¾	....	22	57
Brown Shoe pfd	8	....	....	....	....	—¼	38	39
Brown Shoe com	7	43	108	108	108	....	110	....
Bruce pfd	7	335	32	30	31	—⅝	30⅜	....
Certain-teed Products 1st pfd	7	32	101½	101	100	....	100	....
Consolidated Lead & Zinc	7	1114	114	114	114	—1	101	102
Curlee Cloth pfd	2.50	256	24	24	24	....	....	....
Elder Mfg 1st pfd	7	....	....	....	....	....	23¾	....
Ely & Walker D G 1st pfd	8	....	....	....	....	....	101	....
do 2d pfd	7	....	....	....	....	....	....	....
do com	6	15	107½	107½	107½	....	97½	....
Fred Medart com	6	35	87	87	87	....	107	108
Fulton Iron Works pfd	1.25	145	31	30	30	....	87	90
do com	2	165	30	30	30	....	....	30
Globe-Democrat pfd	8	....	....	....	....	....	29	31
Granite-Bimetallic	1	....	....	....	....	....	....	92
Hamilton-Brown Shoe	7	1145	30c	30c	30c	• 3c	20	22
Hussmann com	7	43	44	44	44	—2	111	....
Huttig com	3	40	35	34½	34½	• ½	34	35
Huttig pfd	2.50	50	35	32	32	....	31	32½
Hydraulic Press Brick pfd	1.50	165	33	32½	32½	• ½	30	....
do com	7	....	....	....	....	....	....	3
International Shoe pfd	7	2100	100	100	100	....	103	....
do com	1.50	30	21¾	21¾	21¾	—¼	86¾	....
Independent Packing com	6	200	108½	107	107	—1	4	5
do pfd	6	180	150	145	149	• 7	107½	....
Johansen Bros Shoe	1.30	30	25	25	25	....	147½	150
Johnson-Stephens-Shinkle Shoe	7	....	....	....	....	....	25	25¾
Missouri-Illinois Stores com	1.50	40	30½	30½	30½	....	105½	....
do pfd	8	2	87	87	87	....	29½	....
National Candy 1st pfd	2	....	....	....	....	....	98	....
do 2d pfd	2	....	....	....	....	....	104	106
do com	7	407	57	56	57	• ¾	....	57½
Indigo-Weber Shoe com	7	....	....	....	....	....	108½	....
Polar Ice	4.50	215	78½	75	78½	•3½	77½	104½
Rice-Stix Dry Goods 1st pfd	2.50	165	33	32½	32½	•2	30	....
Rice-Stix Dry Goods 2d pfd	7	....	....	....	....	....	32½	34
Scruggs-V-B D G com	1.50	30	100	100	100	....	3	108
Scullin Steel pfd	2	496	21¾	21¾	21¾	— ¼	21¾	22
Securities Inv Co com	4	30	106	106	106	....	24¾	25
Sheffield Steel	2.20	....	....	....	....	....	102	....
Sieloff Packing Co	4	20	25½	25½	25½	• ½	25	43
Skouras Bros "A"	3	60	47½	47	47½	• ½	46	48
Southern Acid com	2	....	....	....	....	....	18	20
Southwestern Bell pfd	7	223	115¾	115	115¼	• ¼	115	115½
Stix, Baer & Fuller com	1.50	60	30	29¾	30	• ¾	29¾	....
St. Louis Car com	....	....	....	....	....	....	....	45½
St. Louis Car pfd	....	....	....	....	....	....	....	115½
St. Louis Public Service	....	....	....	....	....	....	....	94
St. Louis Amusement	4.50	100	18	18	18	....	93	....
United Railways com	....	615	48	48	48	—3	17½	....
Wagner Electric Corp com	2.40	405	47¾	47	47¾	• ¼	47	47¾
Wagner Electric Corp pfd	....	....	....	....	....	....	86	....
East St Louis & Sub Co	7	....	....	....	....	....	90	98
St. Louis Suburban Gas 5s	....	3	84¼	84	84	— ¼	67	68
United Railways 4s	....	5	82	82	82	— ¼	84½	....
United Railways 4s of C. D.	....	59	78½	78½	78½	— ¼	81½	82¼
Kinloch Telephone 6s	....	25	76½	75¾	75¾	— ¼	75¾	76¼
Merchants' Bridge & T Ry 6s	....	....	....	....	....	....	75¾	76¼
Missouri-Edison Electric 5s	....	1102	102¾	102¾	102¾	....	102¼	102¾
Pierce Bldg 5s	....	....	....	....	....	....	101¼	....
Wagner Elec 7s (1929-37)	....	....	....	....	....	....	100¼	....
•Wagner Elec 7s (1937)	....	3	99¾	99¾	99¾	....	99¾	100
	....	15	99½	99½	99½	....	99½	100

(•00 omitted.)
(In bond sales 000 omitted.)

†Dividend rates as given in the table are in the annual cash payments based on the latest quarterly or half-year declarations. In case of newly listed securities, the dividend intention announced at the time of original sale and listing. Unless otherwise noted, extra or special dividends are not included. The letter (e) indicates including extras.

BRITISH FINANCIAL REVIEW OF WEEK

Special Wireless to New York Evening Post.

LONDON, June 12.—Arthur W. Kiddy, editor of Bankers' Magazine and financial editor of the London Morning Post, in financial review, says:

Great Britain cannot indefinitely maintain a gold standard and high credits on a sound banking system only. The adverse trade balance and the unsatisfactory industrial output demand urgent attention. A general decline in central and state bank rates in Europe and India suggest easier monetary conditions generally, while it is thought here that money rates in the United States may also weaken. It is considered unlikely that any great decline in rates is likely here, however, as we being affected alike by the gold standard responsibilities and by the great revival of trade might mean Grand money.

"The present boom in new capital issues is likely due to the lack of trade enterprise and is mostly colonial foreign borrowing. Some idea for the rush for the fact that in four recent cases, representing an aggregate nominal amount of £15,000,000 new capital was subscribed about £220,000,000. A Mid and Bank circular, in summarizing and commenting upon estimates issued annually by the United States Department of Commerce regarding private and governmental payments says: 'The tenor of the statistics suggests that the United States has definitely taken on the role of a creditor, not only in the sense that receipts for interest far exceed payments on that account, but also in the sense that overseas lending is continuing and appears likely to continue on a large scale.'

The outlook for French and Belgian finance is still dismal. Both are entangled with a political crisis.

Commenting on the French proposals to restrict imports, the London Times' Paris correspondent says such restrictions cannot do much to help the situation, and adds: 'The Government, in trying to restrict imports, is attacking the effect instead of the cause.'

"If the bank of France does not issue any more notes, the restriction of imports will follow in due course from natural causes, for articles of consumption will attain their economic value and the French people will be compelled to buy less because of being unable to afford it."

(Copyright, 1926.)

WEEKLY FINANCIAL STATISTICAL REPORT

NEW YORK, June 12.

Stocks (average of 50 issues)	This Week. High.	This Week. Low.	Last Week. High.	Last Week. Low.
	121.160	120.44	120.46	119.39
Bonds (average of 40 issues)	This Week.		Last Week.	
	87.64		87.45	
Foreign bonds (average of 10 issues)	This Week.		Last Year.	
	103.97		103.89	
Federal Reserve ratio	Wk.		Wk. Ago.	
	75.6		74.3	76.3
Money Rates in New York—	This Wk.		Last Wk.	
Call	3¾ to 4		3½ to 5	
Time	4 to 4¼		4 to 4¼	
	Month of May		Month of April	Month of May, 1925
Unfilled steel orders	3.649.250		3.867.976	4.049.800
Pig iron production	112.304		115.004	94.542
Building permits:				
No. of cities	484		484	484
Amount	159.606	$140.376.537		$408.723.090
Commercial Failures—				
Number	1730		1957	1767
Liabilities	$33.543.318		$38.487.321	$37.036.552
Revenue Car Loading—	Week of May 29.		Prev. Week.	Year Ago.
All commodities	1.081.164		1.039.385	802.514
Grain and grain Prod.	44.216		39.660	36.815
Coal and Coke	189.390		177.081	158.788
Forest Products	79.157		76.968	70.785
Miscellaneous Prod.	406.077		390.219	333.029
Ore	66.715		62.587	59.690
Livestock	28.643		26.846	24.897

Chicago Stock Sales

CHICAGO, June 12.—Following is a report of today's sales, high, low and closing quotations at the Chicago Stock Exchange:

Sales.		High.	Low.	Close.
40	Am Pub Ser pfd	94½	93½	94½
100	Am States A wi	3⅜	3⅜	3⅜
200	do B wi	2⅜	2⅜	2⅜
100	Armour Ill pfd	84½	84½	84½
3,000	Auburn Motor	57¾	56½	57¼
100	Balaban & Katz	74	74	74
50	Beaverboard B	3⅜	3⅜	3⅜
40	do pfd	36½	36	36
3,100	Bendix	32½	32	32⅜
800	Berg & Beck	34½	34	34½
350	Brach & Sons	32½	31½	32½
300	Cent P S Del wi	14½	14	14⅜
250	Cent Ill P S pfd	88½	87¾	88¼
20	Cent Ind P pfd	87	87	87
50	Cent S O W W	19	19	19
25	Chi Fuse	31	31	31
225	Chi Rys Ser 2	....	....	....
100	Consumers Co	6½	6½	6½
75	Crane Co	52	52	52
125	Decker & Cohn	30	30	30
45	Diam. Match	117	117	117
110	Electric Household	15	....	14¼
100	Erie	13⅝	13⅜	13⅜
125	Evans & Co	27	26½	27
50	Foote Gear	11¾	11¾	11¾
20	Great L Dredge	11¾	11¾	11¾
250	Fitz Connell	145	145	....
25	Int St P pfd	32	31½	32
1,550	Ills Brick	94	94	94
30	Ky Jr Prod pf	52½	51½	52
100	Libby McNeil	50½	50½	50½
10	Midl Utl P pf	8½	8½	8½
100	Mid Stl Prod	99	99	99
85	Mid West pr	44	43	44
610	Mid West Util	116½	116½	116½
400	do pfd	114½	114½	114½
100	Montgom W A	107	106½	107
800	Morgan Litho	111	111	111
50	Nat E P 'A'	57	56⅝	57
200	Moradee pfd	21¾	21¼	21¾
50	Nat Standard	28½	26¾	26¾
10	Pub S pfd 6 pc	28	28	28
175	Real Silk	104½	104½	104½
10	Reo Motor	43⅜	43¼	43¼
100	Stand G com	20⅜	20⅜	20⅜
700	Stew Warner	54½	54½	54½
70	Swift & Co	71¾	70¾	71¼
200	Swift Intl	112½	112½	112½
250	Thompson J R	18⅝	18⅝	18⅝
300	Union Carb & C	82¼	82	82¼
125	U L & P A pfd	86	86	86
1,500	U S Gypsum	154½	148	153½
850	Yates Machine	28¾	28¼	28⅝
100	Yellow Cab	46	46	46
Total sales, 19,000 shares.				

New York Bank Statement.

NEW YORK, June 12—The actual condition of clearing house banks and trust companies for the week shows a deficit in reserve of $7,841,320. This is a decrease of $19,140,940 compared with last week when excess reserve of $11,728,520 was reported.

NEW YORK BOND MARKET

Special to the Post-Dispatch.

NEW YORK, June 12.—In the following table will be found a list of sales, highest, lowest and closing prices of bonds traded in on the Stock Exchange today, sales being in $1000 lots (000 omitted).

Quotations on all United States Liberty Bonds are in dollars and thirty-seconds of a dollar, that is for instance, a sale printed 99—24 means $99 and twenty-four thirty-seconds of a dollar and not $99.24

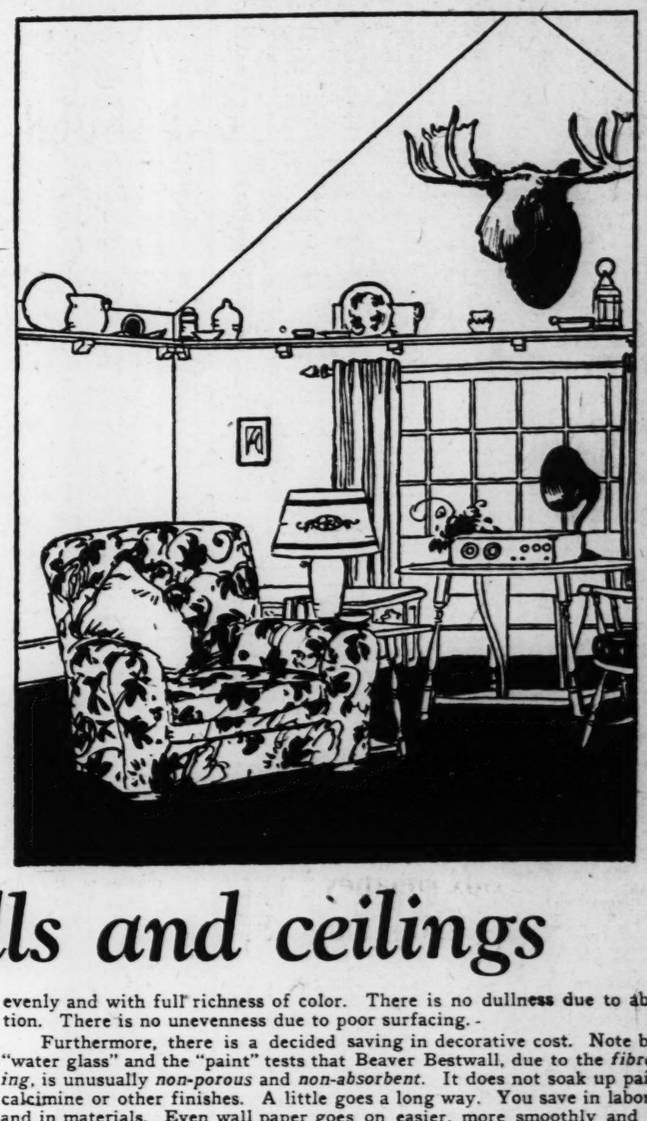
Total sales today were $6,188,000, against $13,903,000 yesterday, $5,700,000 a week ago, $5,858,000 a year ago, and $11,594,000 two years ago. From Jan. 1 to date sales were $1,477,349,000, against $1,723,687,000 a year ago, and $1,537,126,000 two years ago.

Sales.	Security.	High.	Low.	Close.
GOVERNMENTS BONDS.				
16	Lib 3½ 32-47	100—30	100—27	100—27
1	Lib 1st 4¼ 32-47	102—20	102—20	102—20
7	Lib 2d 4¼ 27-42	100—29	100—27	100—28
81	Lib 3d 4¼ 28	101—13	101—12	101—12
57	Lib 4th 4¼ 33-38	103—3	103—3	103—3
1	Lib 4th 4¼ res 33-38	103	103	103
10	U S A 4 54	104—7	104—7	104—7
FOREIGN BONDS.				
5	Argent 6 57	Ser.A	98⅜	98⅛	98⅛
3	Argent 6 58	Ser.B	98⅜	98⅜	98⅜
14	Argent 6 59	Jun	98⅜	98⅜	98⅜
3	Argent 6 59	Oct	98⅝	98⅝	98⅝
30	Argent 7 27		101½	101⅛	101⅜
19	Argent 6 60		98⅛	98⅛	98⅛
4	Aust Govt 7 43		101½	101¼	101½
16	Australian 5 55		98⅛	98⅛	98⅛
2	Belgian 7½ 45		109⅛	109⅛	109⅛
6	Belgian 7 55		94½	94	94
4	Belgian 8 41		107⅛	107	107⅛
16	Belgian 6 55		84½	83⅞	84
18	Belgium 6½ 49		90⅛	90⅛	90⅛
50	Berlin 6½ 50		90½	90¼	90¼
7	Bogota 8 45		102	101½	102
18	Bolivia 8 47		101⅜	101¼	101⅜
12	Bordeaux 6 34		85	84½	84½
5	Brazil 8 41		104⅜	104⅜	104⅜
54	Bremen Ger 7 35		97	96⅜	97
1	Buenos Air 6½ 55		100⅛	100¼	100¼
15	Canada 4½ 36		98⅝	98⅝	98⅝
7	Canada 5½ 29		102⅝	102⅝	102⅝
5	Canada 5 52		105	105	105
9	Canada 5 31		102⅝	102⅝	102⅝
4	Cen Ry Braz 7 52		95½	95	95½
2	Chile 8 41		108⅛	108⅛	108⅛
6	Chile 7 42		100⅝	100⅝	100⅝
5	Chinese Ry 5s 51		41	41	41
1	Columbia 6½ 27		100⅜	100⅜	100⅜
7	Copinhag 5½s 44		99¼	99¼	99¼
10	Cuba 5½ 49		91¼	91¼	91¼
1	Cuba 5 45		101	101	101
18	Czechoslov 8s 51		101¼	101¼	101¼
3	Czechoslov 8s 52		101	101	101
1	Denmark 7½s 42		98⅜	98⅜	98⅜
35	Denmark 8s 46		104	104	104
7	Dom R 5½s 42		97	97	97
6	Dres G 7s 45	rcts	95⅝	95⅝	95⅝
11	Duesld E 6s 47		105⅝	105⅝	105⅝
10	Dutch E I 6 77		105⅝	105⅝	105⅝
7	D E I 5½s 53		103⅝	103⅝	103⅝
2	El Pow G 6½s 50		91¼	91¼	91¼
2	Est Nat 7s 54		82¾	82¾	82¾
5	Finl'd 7s 45		97	97	97
5	Finl'd 6½s 54	B	97	97	97
32	French 7s 49		90½	90½	90½
39	French 7½s 41		97	97	97
2	French 7s 42		97	97	97
1	German 7s 49		101¼	101¼	101¼
1	German 6s 47		104⅜	104⅜	104⅜
12	C M 7½ 45	rct	92½	92	92½
7	Hungary 7½s 44		98½	98	98½
15	In B 5½ 65		100	100	100
31	Italy 7s '51		100¾	100	100¾
69	Jap 2d 4s 31		89⅝	89⅜	89⅝
28	Jap 6½s 54		95⅝	95⅜	95⅝
2	Jurgen 6s 47		110⅛	110⅛	110⅛
2	Mexico 5s 45		50	50	50
5	Mex 5s 45	asst	48⅝	48⅛	48⅛
4

LOOK HERE!

— the same money buys this superior plaster wall board!





For perfect walls and ceilings



You can tell the genuine Bestwall by its exclusive cream-colored surface.

BEAVER BESTWALL is a *superior* plaster wall board — an *improved* plaster wall board. It offers decided advantages—*but it costs no more than other* plaster wall boards.

Beaver Bestwall is made of purest gypsum rock from Beaver mines reduced to a fine plaster in Beaver mills, then formed into rock-like slabs 4 feet wide and 6 to 10 feet long, and of uniform thickness.

These clean slabs of Beaver Bestwall are faced, not with the usual *paper*, but with an improved, very tough, *fibre facing*, made by Beaver fibre experts. Combined with the hard plaster core, this tough *fibre facing* produces a remarkable strength. Actual "break" tests, as well as exhaustive laboratory experiments, prove it. This means that walls and ceilings made of genuine Beaver Bestwall offer a maximum resistance to the strains, knocks and jolts that walls receive in daily service.

Yet, because Beaver Bestwall is 100 per cent Beaver-made—from the gypsum rock in the mines to the exclusive *fibre facing*—it costs you no more than the ordinary paper faced plaster wall boards.

Added advantages that insure beautiful homes

Another quality of this improved Beaver *fibre facing* is its hard, smooth surface. It offers an ideal base for charming decorative effects.

Being calendered and sized, paints bond to it perfectly. They dry out evenly and with full richness of color. There is no dullness due to absorption. There is no unevenness due to poor surfacing.

Furthermore, there is a decided saving in decorative cost. Note by the "water glass" and the "paint" tests that Beaver Bestwall, due to the *fibre facing*, is unusually *non-porous* and *non-absorbent*. It does not soak up paint or calcimine or other finishes. A little goes a long way. You save in labor cost and in materials. Even wall paper goes on easier, more smoothly and stays tight. It can be removed later without damage to the rough, hard surface. Thus redecorating is possible whenever desired.

See your Beaver Products dealer

These are some of the reasons why Beaver Bestwall insures strong walls—serviceable walls—permanently beautiful walls, *yet cost no more*.

There is a representative building supply or lumber dealer selling genuine Bestwall in every locality. You can tell it by the *cream-colored fibre* surface and the famous Beaver trademark.

Insist upon this improved board. If you do not know the Beaver Bestwall dealer, write us.

THE BEAVER PRODUCTS CO., Inc.
Administrative Offices, Buffalo, N. Y.
Address all inquiries to Kansas City Sales Office, 12th and Crystal St., or Chicago Sales Office, 49th and Oakley Av.



A Simple Comparison

Its tough cover enables the golf ball or baseball to withstand terrific impacts of club and bat. The same thing applies to plaster wall board. The extra tough fibre facing—permanently bonded to the rock plaster center—gives Beaver Bestwall its remarkable strength.



The "Water Glass" and "Paint" Test

Place a sample of Beaver Bestwall over a glass of water. Invert the glass so sample is underneath the water. Also apply paint to a sample. Note how little is absorbed in each case. Very economical.



The "Fire" Test

Every panel of Beaver Bestwall—*the superior* plaster wall board—*is approved by the National Board of Fire Underwriters*, and manufactured under their laboratory supervision.



The "Surface" Test

Swiftly rub your finger tips over the fibre facing of Beaver Bestwall. Note that it does not *scuff up* and become woolly—a feature of the *fibre facing* which is sized and calendered.



The "Strength" Test

Lay a piece of Beaver Bestwall across two piles of bricks or between two chairs. Pile heavy weights on the center. Note the surprising weight it will hold without breaking.

Easy to Apply

Saws and nails like lumber. Quickly applied to studding over old walls or ceilings. Will not warp, buckle, crack, crumble or fall. Is fireproof, moisture-proof. Produces smooth, clean, permanent walls and ceilings.

Many Uses

Use it for durable, fireproof walls and ceilings in new dwellings and buildings of every kind.

For quick, permanent, economical repairs for remodeling at low cost—reclaiming wasted attic space; lining garage or summer cottages; adding needed rooms, or walls in the cellar; making partitions in stores, factories—and for 101 other uses where a smooth, clean, permanent wall that will not warp, crack, crumble or fall is required.

BEAVER BESTWALL

THE SUPERIOR PLASTER WALL BOARD

PART TWO

CAPT

Zachar

LEFTHANDE
FOOLS RUT
FOUR TIM

Sisler's Men Upse
Dope, Pounding
Hoyt for Twelfth
umph in Last 17 G

By J. Roy Stockt

Baseball followers who
neyed to Sportsman's Park
day afternoon to see the d
ing Yankees do their stuff
sibly see the powerful men
ler Huggins commit murde
slaughter, mayhem or at l
sault and battery on the pe
lowly Browns, were treate
pleasant surprise.

Instead of taking a beati
Browns rallied behind Ole
Zachary's cunning pitchin
handed the haughty leagu
ers a trouncing, 6 to 5.

Ole Tom Zachary was wa
at the finish. The heavy bl
of the Yankees were begin
find the range and the thr
that were blasted over th
had the Browns worried.
were glances at the bull pen
Win Ballou was taking hi
nine rounds of warming u
Zachary came through. He
through nobly, for after th
kees drew within a run of
score, he had to pitch t
mighty Babe Ruth, who ha
hitless in previous innings a
was swishing his bat om
and looking with yearning
that inviting right field pe
But Ole Tom pitched to Ru
Ruth struck out.

Even then Zachary was n
of danger. Big Bob Meus
to be retired and Bob Me
about as dangerous as Rut
against lefthanded pitching.
ably more dangerous. Bob
nected solidly with one of
ary's pitches, but the ball
tunately went to left cente
fell just inside the concret
and big Baby Doll Jacobs
there with outstretched a
catch it.

Power But No Smartne

There's power in that
machine. There's no doubt
but the team is a typical Ne
American League club. It
and pounds and pounds and
is no smartness to its play.
had the team played sound
ball during the ninth inning
the rally fell only one run s
tying the score, the extra r

Continued on Next Pag

Today's IF Tab

AMERICAN LEAGUE.

CLUB.	W.	L.	Pct.	If the Wins
New York	30	15	.722	
Philadelphia	31	25	.554	
Chicago	29	26	.527	
Cleveland	29	26	.527	
Washington	27	28	.519	
Detroit	27	29	.482	
BROWNS	21	34	.382	
Boston	15	38	.283	

NATIONAL LEAGUE.

CLUB.	W.	L.	Pct.	If the Wins
Cincinnati	31	21	.596	
Pittsburg	28	21	.571	
CARDINALS	29	25	.537	
Chicago	26	24	.520	
Brooklyn	24	25	.490	
New York	25	28	.472	
Boston	21	28	.429	
Philadelphia	19	31	.380	

Today's Schedule.

AMERICAN LEAGUE
New York at St. Louis
Philadelphia at Cleveland
Washington at Chicago
Boston at Detroit.

NATIONAL LEAGUE
Chicago at Brooklyn
Cincinnati at New York.
Only games scheduled

Yesterday's Results

AMERICAN LEAGUE.
Browns 6, New York 5.
Cleveland 1, Philadelphia 0.
Detroit 5, Boston 0.
Washington 7, Chicago 4.

NATIONAL LEAGUE.
Boston 5, Chicago 1.
Pittsburg 8, Philadelphia 7.
Cardinals at New York, postpone
Cincinnati at Brooklyn, postpone

SPORT SECTION

ST. LOUIS POST-DISPATCH

PART TWO — ST. LOUIS, SUNDAY MORNING, JUNE 13, 1926. — 1—6S

CAPTAIN HAL, 137 POUNDS UP, WINS BY 4 LENGTHS

Zachary Pitches Browns to 6-5 Victory Over Yanks

LEFTHANDER FOOLS RUTH FOUR TIMES

Sisler's Men Upset the Dope, Pounding Waite Hoyt for Twelfth Triumph in Last 17 Games.

By J. Roy Stockton

Baseball followers who journeyed to Sportsman's Park yesterday afternoon to see the devastating Yankees do their stuff and possibly see the powerful men of Miller Huggins commit murder, manslaughter, mayhem or at least assault and battery on the poor and lowly Browns, were treated to a pleasant surprise.

Instead of taking a beating, the Browns rallied behind Ole Tom Zachary's cunning pitching and handed the haughty league leaders a trouncing, 6 to 5.

Ole Tom Zachary was weakening at the finish. The heavy bludgeons of the Yankees were beginning to find the range and the three runs that were blasted over the plate had the Browns worried. There were glances at the bull pen, where Win Ballou was taking his daily nine rounds of warming up. **But Zachary came through. He came through nobly, for after the Yankees drew within a run of a tied score, he had to pitch to the mighty Babe Ruth,** who had gone hitless in previous innings and who was swishing his bat ominously and looking with yearning eyes at that inviting right field pavilion. **But Ole Tom pitched to Ruth and Ruth struck out.**

Even then Zachary was not out of danger. Big Bob Meusel had to be retired and Bob Meusel is about as dangerous as Ruth and against lefthanded pitching, probably more dangerous. Bob connected solidly with one of Zachary's pitches, but the ball fortunately went to left center and fell just inside the concrete wall and big Baby Doll Jacobson was there with outstretched arms to catch it.

Power But No Smartness.

There's power in that Yankee machine. There's no doubt of that, but the team is a typical New York American League club. It pounds and pounds and pounds and there is no smartness to its play. In fact, had the team played sound baseball during the ninth inning, when the rally fell only one run short of tying the score, the extra run that

Continued on Next Page.

Like Old Times

NEW YORK.

	AB.	R.	H.	O.	A.	E.
Koenig, ss	5	1	3	3	3	0
Combs, cf.	3	1	1	1	0	0
Gehrig, 1b.	3	1	2	9	1	0
Ruth, lf.	4	0	0	3	0	0
Meusel, rf.	5	0	3	1	0	0
Lazzeri, 2b.	4	0	0	2	2	1
Gazella, 3b.	4	0	0	1	1	0
Collins, c.	4	0	0	4	1	0
HOYT, P.	2	0	0	0	3	0
McQUAID, P.	0	0	0	0	1	0
Ward	0	1	0	0	0	0
Paschal	1	1	1	0	0	0
Totals	36	5	10	24	12	1

Ward batted for Hoyt in the seventh.

BROWNS.

	AB.	R.	H.	O.	A.	E.
Rice, rf.	5	0	1	0	0	0
Melillo, 2b.	5	0	0	2	4	0
Sisler, 1b.	2	2	1	9	0	0
McManus, 3b.	3	2	2	2	1	0
Jacobson, cf.	3	0	1	1	0	0
Durst, lf.	3	2	2	5	0	1
Dixon, c	2	0	1	6	1	0
Gerber, ss.	4	0	1	2	3	1
ZACHARY, P.	3	0	2	0	2	0
Totals	30	6	11	27	11	2

Innings—	1	2	3	4	5	6	7	8	9	
New York	0	0	1	0	0	0	1	0	3	—5
Browns	2	0	0	1	0	1	2	0	*	—6

Two-base hits—Durst, Paschal. Three-base hits—Sisler, Gehrig. Home runs—McManus, Gehrig. Sacrifice hits—Zachary, Dixon (2). McManus, Combs (2). Double play—Koenig to Gehrig. Bases on balls—Off Zachary, 4; off Hoyt, 3; off McQuaid, 1. Struck out—By Zachary, 5; by Hoyt, 4. Pitching record—Off Hoyt, 10 hits and 4 runs in 6 innings; off McQuaid, 1 hit and 2 runs in 2 innings. Left on bases—Browns, 8; New York, 9. Umpires—Moriarty, Owens and Dinneen. Losing pitcher—Hoyt. Time—2h 8m.

Berlenbach to Box Delaney for Title, June 28

Bout Will Be Held at Ebbett's Field, Challenger's Manager Says.

Special to the Post-Dispatch.

DETROIT, June 12.—Paul Berlenbach, champion, and Jack Delaney have been matched to fight for the light heavyweight championship of the world at Brooklyn Ball Park on June 28, according to an announcement here by Pete Reilly, Delaney's manager, late today.

Humbert Fugazzy will promote the show. He beat Tex Rickard to the shot. Tex had Berlenbach signed, but Delaney signed with Fugazzy, and the latter won over the light heavyweight champion, according to Reilly.

Delaney is to fight at the Coliseum here against Bob Sage, Detroit's battling barrister, Wednesday night.

ROYAL ASCOT RACING PAGEANT THIS WEEK

LONDON, June 12.—Next week comes the annual Pageant of Royal Ascot—one of the most brilliant turf meetings in the world. Notables from all over the kingdom will gather to witness the competition between the thoroughbreds in a dozen of the season's important races.

From June 15 to 18 the following events at Ascot Heath will attract public attention: Coventry Stakes, for 2-year-old colts; The Queen Mary Stakes, The Gold Vase, The Gold Cup, The Ascot Stakes, The Royal Hunt Cup and The New Stakes.

One of the possibilities is a meeting on even terms Tuesday in the St. James Palace Stake of Lord Derby's colt Colorado, winner of the season's first classic, the Two Thousand Guineas, and Lord Woolavington's Coronach, which won the Epsom Derby. Colorado defeated Coronach by five lengths in the Guineas and Coronach came back in the mud and rain at Epsom and won the derby by five lengths from Lance Gaye which was a short head in front of Colorado. The colts are also entered in the Hardwick Stakes to be run next Friday, the last day of the meeting.

Today's IF Table

AMERICAN LEAGUE.

CLUB.	W.	L.	Pct.	If they Win Today	If they Lose Today
New York	39	15	.722	.727	.709
Philadelphia	31	25	.554	.561	.544
Chicago	29	26	.527	.536	.518
Cleveland	29	26	.527	.536	.518
Washington	27	25	.519	.528	.509
Detroit	27	29	.482	.491	.474
BROWNS	21	34	.382	.393	.375
Boston	15	38	.283	.296	.278

NATIONAL LEAGUE.

CLUB.	W.	L.	Pct.	If they Win Today	If they Lose Today
Cincinnati	31	21	.596	.604	.585
Pittsburg	28	21	.571	.580	.560
CARDINALS	29	25	.537	.545	.527
Chicago	26	24	.520	.529	.510
Brooklyn	24	25	.490	.500	.480
New York	25	28	.472	.481	.463
Boston	21	28	.429	.440	.420
Philadelphia	19	31	.380	.392	.373

Today's Schedule.

AMERICAN LEAGUE.

New York at St. Louis
Philadelphia at Cleveland
Washington at Chicago
Boston at Detroit.

NATIONAL LEAGUE.

Chicago at Brooklyn
Cincinnati at New York
Only games scheduled.

Yesterday's Results.

AMERICAN LEAGUE.

Browns 6, New York 5.
Cleveland 1, Philadelphia 0.
Detroit 5, Boston 0.
Washington 7, Chicago 4.

NATIONAL LEAGUE.

Boston 5, Chicago 1.
Pittsburg 8, Philadelphia 2.
Cardinals at New York, postponed; rain.
Cincinnati at Brooklyn, postponed; rain.

RUNS SCORED LAST WEEK BY BIG LEAGUE CLUBS

AMERICAN LEAGUE.

	S.	M.	T.	W.	T.	F.	S.	T.
BROWNS	2	2	6	6	3	4	6	29
Boston	4	5	5	4	8	3	0	29
Philadelphia	0	7	0	1	6	.	0	14
Chicago	3	10	1	4	9	.	4	22
New York	6	2	11	4	8	9	5	45
Detroit	.	1	9	3	1	3	5	22
Washington	.	0	4	5	5	.	7	21
Cleveland	5	5	5	11	3	.	1	30

NATIONAL LEAGUE.

	S.	M.	T.	W.	T.	F.	S.	T.
CARDS	.	.	.	4	3	10	.	17
New York	15	.	1	2	2	2	.	22
Chicago	.	3	2	3	4	7	1	20
Philadelphia	.	.	7	13	13	2	2	35
Pittsburg	0	.	4	9	9	11	8	41
Brooklyn	.	3	3	4	3	6	.	19
Boston	.	.	8	6	8	6	5	33
Cincinnati	.	.	7	3	4	8	.	22

CRUSADER IS WINNER IN BELMONT

Man o' War Colt, Eighth at Mile, Comes on to Score by Length—Espino, Left at Post, Finishes Second.

By G. F. T. Ryall
Of the New York World Sport Staff.

NEW YORK, June 12.—Sam Riddle led in Crusader, as game a son of Man o' War as they come, winner after the fifty-eighth running of the Belmont Stakes at Belmont Park this afternoon, after a race and a finish that will live long in the annals of the turf.

Not since Colin beat Fair Play, sire of Man O' War in this feature nearly 20 years ago has a crowd of such size thrilled as it did at Belmont Park this afternoon.

Coming from far back, he was next to last at the mile pole, Crusader closed with a rush to win by a length from Espino, which was left at the post, with Haste, which forced the pace and then made the running to the eighth pole, third. The race was run in a driving rain and the time for the mile and a half was 2:32 2-5.

Nine of the 10 colts named over night went to the post for the race, which was worth $48,750 to the winner.

Rock Man Out in Front.

Rock Man broke on top, with Haste second and Crusader third, but as the barrier went up, Espino wheeled and Rock Star also broke sideways.

Going to the first turn, Rock Man made his play with Haste close up, but as the field crowded up on them, Crusader, which was on the rail, began dropping back till when they hit the mile pole he was only a bit in front of Banton, which was last. However, he had plenty of racing room on the rail, and Johnson sent him up fast as they approached the back stretch turn.

By this time, Haste had raced Rock Man into submission and was swinging in front. Crusader closed fast as they straightened for home and went to the front at the sixteenth pole. Then Espino, which hitherto had been moving up unnoticed, dropped almost out of the clouds to challenge Crusader. It seemed as though he would run over him, but the effort of making up all that ground was too great. Display closed fast at the end to be fourth, but the others were well strung out.

Chance Shot Is Victor.

Never since racing returned to New York, 13 years ago, has the big stand at Belmont Park been as crowded.

Joseph E. Widener's Chance Shot, an own brother to Chance Play and a 15-to-1 shot, won the National Stallion Stakes, for 2-year-olds, at five furlongs, a race which has not been run since 1910. It is a question whether McAtee on Pantella tossed the race away or Sande's energetic ride won it. Pantella was breezing a quarter of a mile from home when McAtee eased up, as he did Witchmount in the first race. He knew he had put away Donnez Moi and apparently thought he had nothing to fear, but Sande on Chance Shot closed with a rush inside the eighth pole and before Pantella could be got going again the Fair Play colt had drawn level with her. Then Chance Shot went on to win by a length and a half. Donnez Moi was a well-beaten third. They fairly flew the five furlongs in comparison to the time for the distance in other races at the meeting, as the time was :58 3-5.

MRS. O. S. HILL WINS VALLEY GOLF TITLE

By the Associated Press.

OMAHA, Neb., June 12.—Mrs. O. S. Hill of Kansas City, Mo., won the Missouri Valley women's golf championship for the second consecutive year by defeating Mrs. Russel Fowles, North Platte, Neb., 3 and 2 in the finals of the annual Valley tournament, over the Omaha Field Club course today.

He Set 220-Yard Record at National Collegiate Meet



ROLAND LOCKE, who was timed in 20.9 seconds at Chicago, yesterday. He also won the 100 yards event.

Lewis Averages 112 Miles an Hour Gaining Victory

Takes Lead in Last Two Miles to Beat Batten in Altoona Race.

By the Associated Press.

ALTOONA, Pa., June 12.—Dave Lewis, veteran of the roaring motors, won the 250-mile automobile race by a scant margin over Norman Batten on the Altoona Speedway this afternoon. The fortunes of the gruelling contest swung time and again as the speed wagons tore around the mile and a quarter board oval, but Lewis and Batten, driving a nonstop battle, won the prized positions. Lewis' average for the 250 miles was close to 112 miles an hour. His time was two hours, 13 minutes, 24 seconds. Batten crossed the line a few seconds behind Lewis.

Seventeen drivers started, but only 10 finished.

Lewis decided to open his motor wide and at 225 miles had closed the gap to a fraction of a lap. He succeeded in chasing Batten for more than 20 miles. Both drivers, setting a pace of some 118 miles an hour, left the field far behind. At 248 miles Lewis shoved his motor to the limit and on the backstretch he passed the flying Batten. He held his scant lead for the two laps and was given the winner's flag. Four seconds after Lewis crossed the line Batten flashed home.

John Duff, a newcomer in the racing world, was third, two laps behind the winner. Fred Comer was fourth, Eddie Hearne fifth, Bennett Hill sixth, Frank Elliott seventh, Peter De Paolo eighth, Ralph Hepburn ninth and Ben Jones tenth.

Lewis took the first prize of $9000, Batten $5500 and Duff $3000.

The race was unmarred by accidents.

MISSOURI U. TO AWARD CUP TO CHAMPIONS OF INTRA-MURAL SPORTS

By the Associated Press.

COLUMBUS, Mo., June 12.—Purchase of a large trophy cup to be awarded annually to the university organization which wins the most points in intra-mural athletic activities has been authorized by the University of Missouri Committee on Intercollegiate Athletics, it has been announced.

The cup will be used as a perpetual trophy for seven years, and at the end of that time will become the permanent property of the organization which has piled up the largest point total during the period. It will cost $350, and, it is hoped, will do much to stimulate intra-mural athletic activity at the university.

Locke Wins Two Sprints; Martin Sets an Unofficial World Record for Half Mile

Northwestern Star Negotiates 880 Yards in 1:51 7-10, Beating Meredith's Old Figure—High Jump Mark Set in 1912 Falls—Other Standards Shattered.

By the Associated Press.

CHICAGO, June 12.—Eight new records, including a world's intercollegiate mark in the running high jump and another that may be a word's record for the half-mile run were established today in the National Collegiate track and field championships, with the stars of America, representing sixty-five universities and colleges participating in the orgy of record breaking.

The outstanding performance was the running of Alva Martin, a stocky youth of Northwestern University, who won the 880-yard run in the amazing time of 1:51 7-10, clipping five-tenths of a second off the world's mark hung up by Ted Meredith of the University of Pennsylvania 10 years ago. This mark, however, may not stand after the track is officially remeasured. Due to the heavy rains, the condition of the track near the pole did not assure the runners of a firm footing, with the result that the pole was moved out two feet.

The officials were uncertain that Martin had traveled the full 880 yards and decided to have the track remeasured by the engineers tomorrow or Monday.

Haggard Sets Record.

Haggard of the University of Texas smashed the world's intercollegiate record for the running high jump with a leap of 6 feet 7¼ inches, eclipsing the former record of 6 feet 6⅜ inches, made by George Horine of Leland Stanford University 14 years ago.

Martin's performance shared honors with the headliner, Roland Locke, the University of Nebraska comet, who, although failing to smash world's records in the century and 220-yard dashes, captured both of these events in remarkable time, considering the heavy condition of the rain-soaked track. Locke was given a real battle by Hester of Michigan in the 100. He broke the tape a scant inch ahead of the Wolverine, winning in 9 9-10 seconds. The track was in no condition for record-breaking, due to the 12-hour downpour, and Locke was unable to achieve what he expected to be the outstanding performance of his career.

However, the fleet Nebraskan

Continued on Next Page.

INVADER TAKES FIRST AT START OF YACHT RACE FOR HONOLULU

By the Associated Press.

SAN PEDRO, Cal., June 12.—Shoving into first place a few minutes after the start here today of the 2225-mile yacht race to Honolulu, Don Lee's 136-foot schooner, Invader, was steadily lengthening her lead as the six contenders for the Sir Thomas Lipton cup dipped below the horizon. She was a half mile ahead of the yawl, Poinzettit, dark horse in the biennal yachting classic while John Barrymore's Mariner, which won the Tahiti race last year and has been picked as the favorite in the present race, was a close third.

The yowl Mollilou was tagging behind the Invader and the Poinzettia, choosing their course because it led close to the Palos Verdes Hills, where the wind was stronger and less surface current, was encountered.

The Sandiego entry, Teva, was splitting tacks with the Mariner and holding her own.

A dozen yachts followed the racing craft until shortly before darkness fell, when the entire fleet had passed Catalina Island and entered the stiff coastal northwest wind, which will carry them about 500 miles to sea until they pick up the northeast trades.

MRS. MALLORY LOSES IN KENT NET FINAL

By the Associated Press.

BECKENHAM, England, June 12.—The Spanish Senorita Lila Dalvarez today won the Kent County lawn tennis championship by defeating Mrs. Molla Mallory, the American player, 6—4, 6—2.

10,000 CROWD CHEERS WHEN HE SETS RECORD FOR FAIRMOUNT TRACK

Chart of Statler Handicap

FIFTH RACE—$5000 added. "The Hotel Statler Handicap," 3-year-olds and up, one mile and one-sixteenth—Start gcd, won easily, place driving. Went to post at 3; at post one minute. Winner, A. A. Kaiser's blk c 4, Black Toney—Wavering. Trainer, R. Goose. Value to winner, $7010. $700, $400, $150. Time, :23 4-5, :46 4-5, 1:11 3-5, 1:38 2-5, 1:45. (New track record)

HORSE.	Wt.	PP.	St.	¼	½	¾	Str.	Fin.	Jockey.	Equivalent Odds to 1.
Capt. Hal	137	4	2	2²	2²	1ᵃ	1¼	1¹	Pool	$1.05
Cudgeller	105	3	3	1ᵇ	1ᵇ	2²	2²	2²	Heupel	7.75
King Nadi	130	5	1	3²	3²	3¹	3¹	3²	Lang	1.30
Hourmore	109	1	5	5	5	4¼	4²	4³	Baker	21.50
Dr. Cark	104	2	4	4⁴	4¼	4ᵇ	5	5	Huntamer	24.80

Capt. Hal raced restrained for three-quarters and came away thereafter with ease, to win as his rider pleased. Cudgeller showed good speed for three-quarters and held on gamely during stretch run, but was not good enough. King Nadi was well up for three-quarters but weakened suddenly, and had to be urged all during last furlong to outstay Hourmore. Latter was far back for half a mile and closed a good gap to finish gamely. Dr. Clark was never seriously prominent.

$2 certificates earned: Captain Hal, $5.90, $3.40, $2.30; Cudgeller, $3.40, $2.30; King Nadi, $2.40.

By Dent McSkimming.

Put to one of the severest tests that can be imposed by the handicappers, a weight assessment of 137 pounds, Captain Hal, the great 4-year-old son of Black Toney-Wavering, exceeded the expectations of his fondest admirers by running away from Cudgeller and King Nadi in winning the Hotel Statler handicap at Fairmount Park yesterday afternoon.

The crowd of 10,000, realizing that they were witnessing a very remarkable accomplishment, cheered the Captain as wildly as any partisan baseball throng ever cheered a home team. It appeared not to matter greatly that most of the money was on King Nadi, an even-money favorite in the betting. Captain Hal, by his remarkable performance, won the admiration of all watchers.

Not only did the black colt win in very impressive fashion nine lengths ahead of the great King Nadi, his conqueror in the recent Grainger Memorial Handicap, but he set a new track record for the mile and one-sixteenth. His time was 1 minute and 45 seconds, as compared with the old mark of 1:46 2-5.

Cudgeller Gives Fight.

Capt. Hal had to be a very exceptional animal to win. As it developed, King Nadi was not the real threat of the race, but H. G. Bedwell's Cudgeller. With only 105 pounds up, Cudgeller became really a menace, especially since Hockey Huepel was fortunate enough to get to the rail in the mad rush at the start. As they went on and on, around the first turn and down the long back stretch, it became first a matter of surprise and then of astonishment that Cudgeller was able to hold on at the terrific pace.

Finding that he could not hope for a collapse in the persistent rival, Earl Pool finally sent Capt. Hal to the front on the far turn. He couldn't get up in a few strides. It was a task that required a desperate, prolonged drive.

The Captain was equal to the call and as he pulled away Cudgeller did finally weaken. Capt. Hal then added steadily to his lead and won going away, as strong and eager as if he had no weight at all on his back. He was four lengths ahead at the finish.

There were only five starters, for Princess Pan and Gliding Fox were scratched just before post time.

A Day of Good Racing.

Some very interesting racing developed in the other races of the program and as the track dried out fast performances became the rule. Twice the track record was lowered.

David L. set a very interesting fashion in the opening event by handing the favorites, Fire Under and Bulletin, a beating and paying a comparatively long price, $16.80 for $2. Bulletin set the early pace but weakened to a whisper in the last 50 yards, while David L. and Fire Under showed excellent staying qualities.

The time for the mile was very good, considering that the track surface was still damp from the morning rain. David L. covered the distance in 1:40 3-5, close to track record time.

The struggle for the lead in the second race started when the barrier was sprung and was not concluded until Shasta Lad thrust a long nose in front of Candy Rock right at the finish line. When Candy Rock, with Froggatte up, succeeded in overtaking Gnome II, at the head of the stretch it appeared that he must surely win, but just within the shadow of the judges' stand, Candy Rock seemed to falter and then Groos got a surprising effort out of Shasta Lad.

Continued on Next Page.

Bagenbaggage 3-2 Favorite to Win Fairmount Derby

ONE week before the first running of the Fairmount Derby, June 19, local bookmakers, in official lists of future book prices, issued yesterday, quoted Bagenbaggage at 3 to 2 against and his running mate of the E. R. Bradley Stable, Boot to Boot, at 2 to 1.

The next low price is 4 to 1, at which figure Haste, Rhinock and Macaw were quoted. Rockman at 6 was next best, with Calaris, Bubbling Over, Canter, Pompey listed as doubtful starters, without odds.

Stenroos Wins In 10-Mile Run

Miles Collapses on Last Lap and Is Rushed to Hospital—De Mar Fourth.

By the Associated Press.

MELROSE, Mass., June 12.—Three of the world's best marathoners pitted their strength in a 10-mile race here today, all running from scratch. Albin Stenroos of Finland, Olympic marathon champion, finished first; Clarence H. Demar, four times winner of the Boston marathon and National A. A. U. champion, had to be content with fourth place, and John C. Miles of Sydney Mines, N. S., holder of the world's marathon record, collapsed in the final lap.

Stenroos' time was 54:47 25. Jimmy Henigen of Dorchester was second. His time was 55:00. Last lap started with a neck-and-neck race between Stenroos and Miles, and the latter gave out 25 yards behind the Finn and an eighth of a mile from the finish line. He was treated by a physician, but recovered normally and went to his hotel with his father.

Miles said that he had been bothered with a cold and thought he had conquered it by last Thursday's tryout.

Ten of the 27 entrants finished. Lloyd Hahn of the Boston A. A. won the mile in the slow time of 4 minutes 27 seconds. Frank A. Burns, also of B. A. A., and New England intercollegiate quarter-mile champion, finished first in that event in 51 3-5 seconds.

JAPAN ELIMINATES MEXICO FROM DAVIS CUP NET COMPETITION

By the Associated Press.

MEXICO CITY, June 12.—Japan eliminated Mexico from play for the Davis Cup by taking the doubles match today in straight sets. The Japanese pair, Takeichi Harada and Sekio Tawara, triumphed over Claude M. Butlin and Manuel Llano, 6—3, 9—7, 6—4.

This gives Japan three straight victories, as Harada and Teizo Toba won their singles matches yesterday. Two more singles matches will be played tomorrow, but the outcome cannot change the result of the Japan-Mexico play.

SUZANNE AT BEST, EASILY CONQUERS MARY BROWNE AND RETAINS TITL

AMERICAN HAS NO ALIBI FOR DEFEAT

Admits She Was Outclassed and Congratulates Victor's Parents—Richards-Kinsey Advance to Finals

Special to the Post-Dispatch.

PARIS, June 12.—Miss Mary K. Browne of California, captain of the American Wightman cup tennis team, met Mlle. Suzane Lenglen, generally regarded as the world's champion, here today in the final of the international hard courts title tournament. And like so many other great players before her, Miss Browne, three times United States champion, fell before the French girl. The score was 6—1, 6—0.

It was the first meeting in singles between the two great players, and, like Helen Wills, the American champion, Miss Browne proved unequal to the task of defeating the greatest woman tennis player of today. Miss Wills fell before the prowess of the French star in one of the winter tournaments in which both stars competed.

Mlle. Lenglen's conquest over the American Wightman cup team captain was decisive, to say the least. Miss Browne, in the two sets, was able to win but one game, the second in the first set. After that the French girl reeled off 11 successive games to add another championship to her long list.

Gallant in Defeat.

While Miss Browne was defeated, she played gallantly throughout. She scored numerous fine placements by going to the net, but this availed her nothing against the great Suzanne. The French girl was unbeatable. She used the same tactics in overwhelming Miss Browne that she has used against other stars. Suzanne kept running her opponent along the base line and seemed able to put the sphere, made heavy by rain, which fell throughout the first set, exactly where she wanted to.

During the entire match but three of the games went to deuce. One of these was the second in the first set, which went to Miss Browne. The fourth in the opening set was a long drawn out affair. Mlle. Lenglen finally winning.

After that the French girl ran through the games with monotonous regularity, until the sixth game of the final set. This resulted in the longest battle of the match, the French ace finally winning at 10-8. Miss Browne's long experience availed her little against the French woman's brilliance. During the second set, she was able to score only occasionally, and some of the points seemed to be lucky placements.

Point Scores of Match.

The point scores of the match:

First set—
Mlle. Lenglen ..4 3 4 8 4 4 4—31—6
Miss Browne ..2 5 2 6 0 1 2—18—1

Second set—
Mlle. Lenglen ..4 4 4 4 4 10—30—6
Miss Browne ..2 2 1 2 0 8—15—0

Miss Browne suffered her second defeat of the day, when paired with Miss Elizabeth Ryan, she was eliminated in the women's doubles by Mrs. L. A. Godfree and Miss Joan Collier of England, 5-7, 6-4, 6-2.

However, the day did not go by without success for the Americans. Vincent Richards and Howard Kinsey, the Americans went into the final in the men's doubles by defeating Rene LaCoste and Jean Borotra in a long-drawn-out match, 9-7, 9-11, 3-6, 6-3, 7-5.

Miss Browne was not downcast over her defeat in the singles. Prior to the match she had said that Suzanne would have to have an offday for her to win, so when it was all over she was smiling as brightly as anyone in the large gallery.

"She Was Just Too Good."

"It was not the wet court or the heavy ball that did it," commented the American star after the match. "She was just too good for me. That is the only explanation I can offer."

After she had congratulated Mlle. Lenglen, Miss Browne walked over to the box where Mlle. Lenglen's father and mother sat.

"Your daughter was marvelous," she told Mme. Lenglen. "You ought to be proud to be the mother of such a wonderful girl."

Miss Browne and Mlle. Lenglen chatted before the match and each wished the other well. Both commented upon the soggy condition of the court.

Among the thousands which packed the stands in spite of the rain were Douglas Fairbanks and his wife, Mary Pickford.

PANCHO VILLA ESTATE SUED FOR $620 BILL

Special to the Post-Dispatch.

MANILA, P. I., June 12.—An echo of the tragic death of Pancho Villa, late flywelght champion of the world and idol of the Philippines, was heard today in local courts when a suit against his estate for $620 was filed in behalf of Doctors Pascal and Hoffman for medical and dental services during his last illness in San Francisco.

LOCHINVARS

—Drawn by Burris Jenkins, Jr.



Smith Wins Over Lefty Grove in 11 Rounds, 1-0

Speaker Scores From Second on Infield Hit for Only Run of Game.

Special to the Post-Dispatch.

CLEVELAND, O., June 12.—The Indians drew first blood in the opening game of the series with the Athletics today, 1 to 0, a sterling pitching duel between Sherry Smith and Lefty Grove, that lasted 11 innings.

It was the daring baserunning of Manager Speaker that made victory possible in the second extra chapter. Grove seemed to lose his stuff after two were down in the eleventh and walked Speaker and Myatt. With the count three and two, Jamieson's bounder went for a single, Jamieson just beating Bishop's throw, Speaker scoring.

PHILADELPHIA.	AB.	R.	H.	E.	CLEVELAND.	AB.	R.	H.	E.
Bishop,2b	5	0	2	0	Sum'n,rf	4	0	3	0
Cach'ne,c	3	0	0	0	Spur'n,2b	3	1	0	0
Perk'ns,c	1	0	0	0	J.Sew'll,ss	5	0	0	0
Lamar,lf	4	0	0	0	Burns,1b	5	0	1	0
Simon,cf	4	0	4	0	Speak'r,cf	4	1	3	0
Poole,1b	3	0	0	0	Myatt,c	4	0	1	0
Haw'rn,1b	0	0	0	0	Jam'n,lf	5	0	2	1
Dykes,3b	4	0	1	0	Lut'r,3b	4	0	0	0
Miller,rf	4	0	0	0	Smith,p	4	0	0	0
Gal'ag,ss	4	0	1	0					
Grove,p	3	0	0	0	Totals	39	1	11	1
*Hale	1	0	0	0					
**Wamby	1	0	0	0					
Totals	38	0	7	0					

*Batted for Cochrane in ninth.
**Batted for Poole in ninth.

Philadelphia	0	0	0	0	0	0	0	0	0	0	0—0
Cleveland	0	0	0	0	0	0	0	0	0	0	1—1

Two-base hits—Simmons, Speaker. Double plays—J. Sewell, unassisted; J. Sewell, Spurgeon and Burns. Sacrifices—Spurgeon 2. Left on bases—Philadelphia, 5; Cleveland, 10. Base on balls—Off Grove, 2. Struck out—By Grove, 3; by Smith, 5. Umpires—Ormsby and McGowan. Time—1h. 57m.

COONEY STOPS CUBS WITH FIVE HITS AND BRAVES WIN, 5 TO 1

Special to the Post-Dispatch.

BOSTON, June 12.—Johnny Cooney, southpaw, held the Chicago Cubs to five hits today and Boston won the last game of the series, 5 to 1. It made 11 victories for the Braves in their last 14 games.

The Braves put the game on ice in the fourth by making four runs on Brown's triple, singles by High, J. Taylor, J. Smith and Bancroft and a bad throw by Right Fielder Scott. With two out in the sixth, Brown raced back to the left center field score board and made a wonderful bare hand catch of Stephenson's drive.

CHICAGO.	AB.	R.	H.	E.	BOSTON.	AB.	R.	H.	E.
Adams,2b	3	0	0	0	Neis,lf	5	1	4	0
J.C.ey,ss	3	0	0	0	Ban'fts,s	4	0	0	0
Scott,rf	4	0	1	1	Welch,rf	4	0	0	0
Wilson,cf	4	0	3	0	Bur's,1b	4	0	0	0
Stephen,lf	4	0	0	0	Brown,cf	4	0	0	0
Frel'n,3b	4	1	1	0	High,3b	3	0	1	0
Grimm,1b	3	0	1	0	J.Tay'r,c	4	1	2	0
Gon'lez,c	4	0	1	0	Cooney,p	3	0	1	0
Root,p	2	0	0	0	J.Cney,p	2	0	1	0
*Tolson	0	0	0	0					
**Brooks	1	0	0	0	Totals	33	5	12	1
Blake,p	0	0	0	0					
†Hartn't	0	0	0	0					
Totals	31	1	7	1					

*Batted for Root in seventh.
**Ran for Tolson in seventh.
†Batted for Blake in ninth.

SCORE BY INNINGS	1	2	3	4	5	6	7	8	9	R.
Chicago	0	0	0	0	0	0	0	1	0	1—1
Boston	0	0	0	4	0	1	0	0	0	5—5

Two-base hits—Freleau, J. Taylor, Brown. Three-base hit—Brown. Stolen bases—Scott. Sacrifices—Hartnett, Cooney, Adams, John Cooney (2). Left on bases—Chicago 9, Boston 9. Bases on balls—Off Root 2, off John Cooney 2, off Blake, 3. Struck out—By John Cooney 4. Hits—Off Root, 9 in 6 innings; off Blake, 3 in 2 innings. Hit by pitcher—By John Cooney (Adams, Grimm). Wild pitch—Blake. Losing pitcher—Root. Umpires—Wilson, Sweeney and Moran. Time of game—1h 45m.

Leads Coast League.

SEATTLE, June 12.—Jim Elliott of Seattle, the iron man of the Coast League, now has 13 wins and two defeats on the pitching records. Hulvey of Los Angeles has a clear record of six straight wins.

Fairmount Crowd Sees Carlaris Work

TRAINER FRED KRAFT had Cahlaris on the track between the third and fourth race at Fairmount yesterday afternoon.

The colt was given a mile and a half canter before indulging in a three-furlong workout, which he accomplished in the most handy manner possible, covering the distance in 35 seconds. His fractions were: eighth, 11 3-5; quarter, 23 1-5.

Carlaris was given a big ovation by the crowd. The colt appeared in fine fettle but perspired freely after his canter.

Trainer Kraft was highly elated with the ease with which the colt went about his work.

CAPTAIN HAL, WITH 137 POUNDS UP, WINS BY FOUR LENGTHS

Continued from Preceding Page.

for victory. Shasta Grafton finished third. The two Shasta horses were coupled in the betting as representatives of the Brown Shasta Stock Farm.

Another Winner for Jones.

Jones rode his second winner and M. Lowenstein won his second purse of the day when Cup Bearer outlasted Rundark in a slashing stretch drive to take the third race. Long Point also came through with late speed to finish second, George Groom, well played by the spectators, was not in it.

Chappie Sims saddled another winner when his Batsman of the Pueble Stable overtook Lathrop, the early pacemaker, at the head of the stretch and won the fourth going away. Most speed in the stretch was shown by Lee Adrin, which brought up from a lazy last to fourth place, just nosed out of the money. Lathrop was second and Great Luck third.

A new track record was established in the sixth when Harned Brothers' Reputation, hard pressed by the Audley Farm's Glister, ran away from the others to win handily. Beau Butler found the pace much too fast and could do no better than third, far back of Glister.

The seventh went to Mrs. G. L. Strang's Mad Boy, with L. Geving up. Pearl Madeline was second and Emancipation third. Bucko, a hot thing, finished fourth.

R. Jones, an apprentice, led the jockeys in the second week of the Fairmount meeting. He earned $324. Other leaders were G. Philpot, $306; E. Pool, $222; P. Groos, $156; W. Rausser, $147; D. Frogatte, $141, and T. Hexham, $123.

G. Ranna, one of the owners of the St. Louis Stable, has purchased the contract of W. Rausser from Phil Reuter.

As a result of disobedience when at the post in the second race, when he was astride Shasta Lad, Jockey P. Groos was suspended for five days by the stewards.

Bell and Allison Win.

By the Associated Press.

FORT WORTH, Tex., June 12.—Berkeley Bell, Austin, Tex., and Wilmer Allison, Fort Worth, 17 and 18 respectively, won the Texas State double tennis title here this afternoon by a straight set victory over R. I. C. Norton, St. Louis, and Frost Carvel, San Antonio. The score was 6—4, 6—2, 6—3.

Zachary Pitches Browns To Victory Over Yankees

Continued from Preceding Page.

was needed might have been produced.

Paschal started the ninth by batting for McQuaid, who had relieved Hoyt. Paschal shot a double to center and scored when Koenig shot a single to left. That made the score: Browns 6, Yankees 3.

Combs Chooses to Bunt.

The Yanks were three runs behind. It made no difference whether Koenig scored, unless enough Yanks could follow him over the plate to tie the score or put New York ahead.

Perhaps it is unfair to say that Combs made a stupid move when he bunted. Perhaps he chose a bunt as the most likely play to catch the Browns off their guard, but that argument can be refuted easily. He missed his first attempt to bunt and, therefore, there was no element of surprise in the little tap that he laid down. Zachary pounced on it gladly, as the first out of the inning, and tossed out Combs.

Gehrig then brought the Yanks within a run of a tie by hitting into the right field pavilion for a home run, scoring behind Koenig. Had Combs succeeded in hitting safely he also would have crossed the plate on Gehrig's home run and the score would have been tied.

But because he bunted the Yanks were still one run short, and as previously told, Zachary and Jacobson took care of Ruth and Meusel.

Browns Show a Punch.

Sisler's men showed a satisfying punch against the New York pitchers. Waite Hoyt has been very successful this season, but the Browns pounded him savagely. In the first inning, Rice singled, only to die with Melillo when Oscar hit into a double play.

Sisler lined a triple between Ruth and Combs and scored with McManus on Marty's home run into the left field bleachers. Jacobson drew a pass and, Durst singled, but Dixon struck out to end the inning.

The Yanks scored their first run in the third when Combs singled with two down and scored on Gehrig's triple to center.

Sisler's men added one to their total in the fourth when Gerber lined a single to left.

Durst again figured in the Brownie rally in the sixth, starting the inning with a double to left, and scoring on Dixon's single to left.

An error helped the Browns to count twice in the seventh. Sisler walked to start the frame. McManus sacrificed and was safe when Lazerri, taking Gehrig's throw, failed to touch first base. Jacobson shot a single to left, scoring Sisler and sending McManus to third and McManus scored on Dixon's sacrifice fly to Combs.

Zachary plainly was tired in the late innings, and did not have the control that marked his efforts in the early part of the game. He walked Ward, a pinch hitter, in the seventh. Koenig singled to center, sending Ward to third, and Ward scored on Combs' sacrifice fly to Durst.

Ruth Baffled by Zachary.

Babe Ruth's performance was a disappointment to those who worship at the shrine of the four-base wallop and count that day lost whose slowly sagging sun sees not a wallop soaring o'er the fence. Bambino the First failed to get the ball out of the infield. He walked the first time up, grounded once to Gerber, twice to Melillo, and on his last trip to the plate, when a run would have tied the big fellow swung and missed a fast one outside for the third strike.

Ruth's failure stood out the more prominently because on four of his five trips to the plate there was a runner or two on the sacks.

In the first, Gehrig was on first, with two down. In the third, Gehrig was on third with two down. In the fifth, Koenig was on second and Gehrig was on first with two down.

Zachary pitched a slow, careful game. Between each two pitches he stood on the mound and gazed at the catcher. Then he shifted his dogs and gazed again. Then he glanced leisurely at each base, took in the skies and buildings on the horizon and suddenly he would flip the ball over the plate.

The Cunning of the Veteran.

The Yankees became exasperated several times, and that's just what Zachary wanted. They could not wait for him to pitch. They became overeager and pressed and the result was that they were popping up or hitting easy grounders to the infield.

Of course, one game is not enough to warrant passing judgment on a ball club and even if the Yanks did take a spanking at the hands of the Browns, it must be remembered, that they are out in front, 18½ games ahead of Sisler's men. However, the team that Huggins led yesterday did not appear to be as sound a machine as the one that Connie Mack displayed.

Only in that ninth inning did they impress, and then by sheer power of brute force, which seemed to draw in the fences and make the distance from the plate to the palings a mere hop, step and jump.

The Yanks will have another shot at the Browns this afternoon. There will be no Tom Zachary out there to match his cunning against the Yankee power. Sisler will have to use one of his second or third raters. It may be Wingard, who two years ago could make the Yanks behave very cleverly. Certainly it should be a left-hander, and Joe Giard is nursing a sore arm. Perhaps Chester Falk will be given a chance. His style might be just as effective as was Zachary's.

Stribling's Bit $25,537.

By the Associated Press.

NEW YORK, June 12.—Young Stribling, the "Georgia Peach," was en route today to his home in Macon, Ga., with $25,537 as his share of the Berlenbach-Stribling championship bout. Paul Berlenbach received $73,520. The gross receipts were $228,997.26; attendance approximately 50,000 fight fans.

Smith Named Captain.

By the Associated Press.

SOUTH BEND, Ind., June 12.—Richard ("Red") Smith of Combined Locks, Wis., was elected captain of the 1927 Notre Dame baseball team this afternoon just before the Notre Dame-Michigan State baseball game.

Cardinals Will Face Real Test In Robin Series

Hornsby's Men Will Oppose First-Class Pitching—Final With Giants Postponed.

Special to the Post-Dispatch.

NEW YORK, June 12.—Rogers Hornsby's Cardinals, stopped in their rush to the top in the National League pennant race here today, because of rain, will rest tomorrow and then start an important series with the Brooklyn Robins, Monday. With the final with the Giants postponed, the Cardinals lost ground, as the Pirates won and now are a game and a half ahead of the St. Louis sluggers.

The coming series between the Robins and Cardinals will be a crucial one. It will be the first time on the present eastern stay, on which the Cardinals have put together five straight victories, that the men of Hornsby will face really first class pitching. Among others, they will be called upon to face Dazzy Vance. And the Dazzler, if his last two outs mean anything, is back. He has struck out 24 men in the last 18 innings he has pitched. He whiffed 10 Giants and then came back by setting down 14 Red batters on strikes.

Cardinal Hurlers Ready.

But that "two-man pitching staff of the Cardinals, composed of Flint Rhem and Victor Keen, will be ready for the Brooklyn test. The off-day tomorrow, coupled with today's postponement, means just another day of rest for Hornsby's two hurling aces.

Three games will be played in the series and it is possible that the Robins will face Cardinal pitchers in the following order: Bill Sherdel, Flint Rhem and Keen. No matter which of the trio Vance opposes, there'll be a real battle.

The trip for the Cardinals to date has been successful, in spite of four successive reverses at Cincinnati at the start. After that the club moved to Chicago and won three out of five, after which two games were won from the Phillies and three in a row from the Giants. Thus Hornsby's men have an 8-6 record since leaving home. And its quite unusual for a St. Louis team to be above the .500 percentage for a road jaunt, even though it still has some time to run.

Wells Shuts Out Red Sox, 5 to 0

DETROIT, Mich., June 12.—Detroit today won the opening game from the Boston Red Sox here. The score was 5 to 0.

Ed Wells, who had won his last two previous starts by shutouts, made it three in a row by blanking the Sox with four scattered hits.

This gave Wells an American League record for the season of having pitched 31 consecutive scoreless innings.

BOSTON.	AB.	R.	H.	E.	DETROIT.	AB.	R.	H.	E.
Flak'd,cf	4	0	1	0	Neun,1b	4	1	1	0
Ring'ls,s	3	0	0	0	Man'sh,cf	3	1	1	0
Todt,1b	4	0	1	1	Gehrig,2b	4	1	1	0
Bra'che,rf	3	0	0	0	Wingo,lf	3	1	0	0
Fitz'ld,lf	4	0	0	0	Heil'n,rf	3	1	1	0
Wing'ld,c	3	0	0	0	Gerber,3b	3	0	0	0
Fore'n,p	0	0	0	0	Tav'rs,s	4	0	1	0
Welz'r,p	0	0	0	0	Manion,c	3	0	1	0
*Shaner	1	0	0	0	Wells,p	4	0	1	0
**Iler	1	0	0	0					
Totals	29	0	4	2	Totals	31	5	9	0

Innings—	1	2	3	4	5	6	7	8	9	
Boston	0	0	0	0	0	0	0	0	0	0
Detroit	0	0	0	2	3	0	0	0	*	5

*Batted for Wingfield in sixth.
**Batted for Foreman in eighth.
Two-base hit—Neun. Home runs—Manush, Heilmann. Sacrifice—Heilmann. Double plays—Gerhringer to Tavener to Neun; Tavener to Neun. Left on bases—Detroit, 7; Boston, 5. Base on balls—Off Wingfield, 1; off Foreman, 3; off Welz, 3. Struck out—By Foreman, 2; by Welzer, 1; by Wells, 4. Hits—Off Wingfield, 5 in 5; off Welzer, 1 in 1; off Foreman, none in 3. Passed ball—Manush. Losing pitcher—Wingfield. Umpires—Rowland, Evans and Hildebrand. Time—1h. 47m.

SENATORS WIN OVER WHITE HOSE, 7 TO 4; JOHNSON BATTED OUT

Special to the Post-Dispatch.

CHICAGO, June 12.—The Senators, champions of the American League for last year, beat the White Sox today, 7 to 4. Walter Johnson pitched so ineffectively that he was taken out in the sixth for a pinch hitter when the demotites had three runs and the visitors none.

Later Blankenship weakened and the visiting team was able to whack out enough hits to insure victory.

CHICAGO.	AB.	R.	H.	E.	WASHINGTON.	AB.	R.	H.	E.
Bar'tt,rf	4	0	0	0	Judge,1b	4	1	2	0
Ram'z,3b	4	0	2	0	Harris,2b	4	1	2	0
Schalk,c	3	0	0	0	Rice,rf	4	0	2	0
Blah'p,p	3	0	0	0	Goslin,lf	4	1	1	0
Hunt'r,ss	4	2	1	0	Tobin,cf	3	0	1	0
Mort't,2b	4	1	1	0	Jean'au,ss	3	0	1	0
Ed'ards,p	0	0	0	0	Ruel,c	3	1	0	0
*McCurdy	1	0	0	0	Pack,3b	4	1	2	0
Shely,1b	2	0	0	0	Bish'p,c	3	0	0	0
Falk,lf	0	0	0	0	Zahn,p	2	0	0	0
					Marb'y,p	1	0	0	0
					Mahaf'y,p	0	0	0	0
					Myer	1	0	0	0
					**Ruther	1	0	0	0
					†J.Harris	0	0	0	0
					††Stewart	0	1	0	0
Totals	29	4	8	1	Totals	33	7	9	0
Meatil,cf	3	2	1	0					

*McCurdy batted for Schalk in ninth.
**Myer batted for Johnson in sixth.
**Ruether batted for Marberry in eighth.
†J. Harris batted for Tobin in ninth.
††Stewart batted for J. Harris in ninth.

Innings—	1	2	3	4	5	6	7	8	9	
Washington	0	0	0	0	0	0	3	1	3	7
Chicago	2	0	1	0	0	1	0	0	0	4

Hits—Off Johnson, 4 hits 3 runs in 5 innings; off Blankenship, 6 hits 4 runs in 7 1-3 innings; off Marrell, 3 hits 1 run in 2 innings. Three-base hit—Judge. Two-base hits—Hunnefield, Ruel, Pack. Sacrifice hits—Hunnefield, Sheely, Blagg. Ruel. Stolen bases—Mostil, Hunnefield, Stewart. Struck out—By Johnson 4, by Marrell 1, by Blankenship 3, by Marberry 1. Bases on balls—Off Blankenship 2, off Johnson 2, off Marrell 1, off Marberry 1. Double plays—Hunnefield to Morehart to Sheely. Left on bases—Chicago 4, Washington 6. Time of game—2h. 3m. Umpires—Geisel, Nallin and Connolly.

WRAY'S COLUMN



Locke and the Records.

ROLAND LOCKE yesterday did not entirely vindicate himself and the Valley timers who have been snapping his college performances in sprint races this spring, in record time.

At Chicago Locke, after failing to approach the record in the 100-yard dash, settled into his stride in the 220 and ran the distance in 20.9 seconds, which is within one-tenth second of Paddock's official record.

It is, however, **four-tenths of a second slower than the time with which he was credited in one of his races this spring.**

Four-tenths of a second, at the rate of nearly 31 feet a second, would mean that Locke's best effort would have exceeded his Chicago effort by a total of over 12 feet.

• • •

That 12-Foot Chasm.

THIS apparently slight gap is in reality a veritable chasm, as is shown by the fact that **the greatest runners of the world have failed officially for 25 years to gain the 3.16 feet necessary to lower the world's hundred-yard record** from 9 3-5 second to 9.5.

That Locke is a sprinter of the first water however, his performances prove beyond question.

It is to be regretted that he has decided not to further test his mettle at Philadelphia, July 5, when several great veterans of the cinder path will step out.

• • •

A Doubtful Benefit.

RAIN yesterday and an open date today give the Cardinals two days of rest.

That ought to help a pitching staff that has been under a strain. But off days, coming in the middle of an upward drive, have sometimes had the opposite effect. **They throw the team off its stride and break its winning streak.**

Fans are pulling for the team to return home in first place or within two or three games of it, as they now are. With the team's reputation as a winner at home the club should move into first place.

The Cardinals will have to be on the top by September and with a good margin. For the last month of the race will be fought away from home.

• • •

Overpaid.

YOUNG stribling today is on his way South with $26,000 of pugilistic loot. That is about the best term we can think of since the money was piled up of cash customers who bought vigorously over the goods that were given in return.

Had Stribling strived earnestly, taken his medicine regularly and thrown himself into the effort with willingness and aggressiveness not a question would have been heard from the 56,000 persons present.

There is a backfire to the loser's end. The mere $26,000 is scant recompense for the loss of **popular esteem and relegation to the discard as a title contender.**

His earning capacity has been seriously impaired not merely by defeat, but by the revelation that he does not appear to be world out of championship cloth.

Only a complete change in his fighting style can win him back the regard of the fans and the earning power that was his before he elected to play safe with Berlenbach.

• • •

Another for Crusader.

CRUSADER'S victory in the Belmont Stakes, the only true championship test for three-year-olds during the season, puts him on a par with Rubber Over, Carlaris and Bagenbaggage for the year's honors.

As between these, only a **four-cornered race at equal weights over one-and-one-half-miles could determine the best colt of the season.** Such a race is unlikely but would make a wonderful feature next fall.

• • •

Bagenbaggage's Chance.

IN sheer time performance Carlaris would have slightly the best of it, his Coffroth Handicap race, put him ahead of Bubbling Over.

Next Saturday, however, will probably see Bagenbaggage go into the lead as a money winner over all his rivals for the season.

That will be when he wins—he does—the Fairmount Derby worth over $25,000.

Bagenbaggage will then have won approximately $100,000 a year, with three Derby victories—the Louisiana, the Latonia and the Fairmount.

Carlaris, with his Tijuana Derby and Coffroth Handicap successes, will be second, and Crusader and Bubbling Over should be tied for third, each having won a $50,000 stake and lesser races.

An offer of $50,000 to the owners of the Big Four might bring them together this fall and reward the promoters with a profit, not to mention settling the championship dispute.

Eight Records Broken in National Collegiate Meet

Continued from Preceding Page.

came back and captured the 220-yard dash in 20 9-10 seconds, creating a new record for the meet and falling only a fifth of a second short of the world's record.

Southern California High.

Today's meet, called the college Olympics of America, was held on Soldiers' Field with no table of points or team championship involved. The meet was to decide only the individual championship—in the various events. If points had been counted, however, the University of Southern California team, winner of the Eastern intercollegiate would have won with a total of 27½ points, with the University of Michigan, Big Ten champions second with 25, and Nebraska, Missouri Valley conference champions, third with 13. On this basis other high scorers would have been Notre Dame with 10 2-3; Ohio State 10; Miami 9; Montana 9; Illinois 8 2-3.

The Trojans scored in nine of the fifteen events, winning only one. This was the victory of Captain Bud Houser in the discus throw, world's record holder in the event, who cracked the meet record with toss of 148 feet 11¾ inches.

The other records to fall were hung up by Phillips of Butler, who won the 440-yard run in :46 7-10 seconds; John Kuck of Kansas State Teachers College, who set a new mark of 50 feet ¾ inches in winning the shot put; Bud Hauser in the discus; Harrington in the pole vault and Spence in the 220 low hurdles.

Summaries:

120-YARD HIGH HURDLES—Won by Guthrie, Ohio State; Doe, Southern California; Venida, second; Werner, Illinois, third; Reynolds, Southern California, fourth; Duren, Tulane, fifth; Raskin, Alabama Poly, sixth. Time—14 8-10s.

100-YARD DASH—Won by Locke, Nebraska; Hester, Michigan, second; Sharkey, Miami, third; Alderman, Michigan State, fourth; Clarke, Washington, fifth; Schultz, California Tech, sixth. Time—9 9-10s.

HAMMER THROW—Won by Hawkins, Michigan (143 ft. 11 in.); Linn, Pittsburg, second (137 ft. 1¼ in.); Nelson, Iowa, third (134 ft. 5 in.); Williams, Iowa, fourth (130 ft. 3 in.); Marquis, Iowa, fifth (129 ft. 2 in.); Thessler, Wisconsin, sixth (127 ft. 2 in.).

440-YARD RUN—Won by Phillips of Butler; Oestreich, Gustavus Adolphus, second; Feinsinger, Michigan, third; Sosk, Illinois, fourth; Kennedy, Wisconsin, fifth; Kentz, Georgia Tech., sixth. Time, :48 7-10 (new N. C. A. A. record; former record of :49 made by F. J. Shea of Pittsburg in 1921.

ONE-MILE RUN—Won by Dame; Gillette, Montana, second; Bates, third; Little, Purdue, fourth; Spence, Iowa State, fifth; Ryan, Illinois, sixth. Time—4:22 5-10.

220-YARD DASH—Won by Locke, Nebraska; Sharkey, Miami, second; Sherman, Michigan State, third; Southern California fourth; Michigan, fifth; Eagle, Oberlin. Time, :20 6-10. New N. C. A. A. record. Former record of :21 flat, by Leonard Paulu of Grinnell in 1925.

ONE-MILE RUN—Won by Dame; Gillette, Montana, second; Bates, third; Little, Purdue, fourth; Spence, Iowa State, fifth; Ryan, Illinois, sixth. Time—4:22 5-10.

SHOTPUT—Won by Kuck, Kansas Teachers' College (50 ft. ¾ in.); Southern California, second; Hoffman, Leland Stanford, third (48 ft. 6¾ in.); Richardson, fourth (48 ft. ½ in.); Britz, Wisconsin, fifth (48 ft. 1¾ in.); Hauser, Butler, sixth (44 ft. 7¾ in.). (New A. A. A. record; former record of 49 ft. made by Hartranft of Leland Stanford in 1925.)

880-YARD RUN—Won by Martin, Western; Caine, Indiana, second; Northwestern, third; Gittie, fourth; Charteris, Washington, fifth; Caulum, Iowa State, sixth. Time, 1:51 7-10s (new unofficial world record; former record of 1:51 7-10s made by J. E. Meredith, Penn in 1916.

RUNNING BROAD JUMP—Won by Illinois College, Jacksonville, 24 feet 3¼ inches); Northrop, Michigan, second (23 feet ¾ inch); Southern California, third (22 feet 7½ inches); Smith, Texas, fourth (22 feet 7¾ inches); Stephens, Nebraska, fifth (22 feet 6¼ inches); Coulter, Iowa, sixth (22 feet 4⅝ inches).

TWO-MILE RUN—Won by Gillette, Montana; Peaslee, New Hampshire, second; Chapman, Wisconsin, third; Pierce, Grinnell, fourth; Block, Oklahoma, fifth; Ramsey, Washington, sixth. Time—9:40 3-10.

RUNNING HIGH JUMP—Won by Howard, Texas, 6 ft. 7¼ in.; Scott, Chicago, second, 6 ft. 1¾ in.; Southern California and Kinney, Stanford, tied for third, 6 ft. Thomas, Iowa, fourth, 6 ft. McGinnis, Wisconsin, and Meisenhoimia, tied for fifth and sixth, 5 ft. 10 in. (New world intercollegiate and former record of 6 ft. 6⅛ in., held by G. F. Horine of Leland Stanford, 1912.)

DISCUS THROW—Won by Houser, California, 148 ft. 11¾ in.; Barber, second, 142 ft. 9 in.; Hoffman, Leland Stanford, third, 142 ft. 9 in.; Stevenson, Missouri, fourth, 140 ft. 2¼ in. (New N. C. A. A. former record of 143 ft. 4 in., held by Hoffman, Leland Stanford in 1925.)

100-YARD DASH—Won by Locke, Nebraska; Hester, Michigan, second; Sharkey, Miami, third; Alderman, Michigan State, fourth; Clarke, Washington, fifth; Schultz, California Tech, sixth. Time, :9 9-10s.

HAMMER THROW—Won by Hawkins, Michigan (143 ft. 11 in.); Linn, Pittsburg, second (137 ft. 1¼ in.); Nelson, Iowa, third (134 ft. 5 in.); Williams, Iowa, fourth (130 ft. 3 in.); Marquis, Iowa, fifth (129 ft. 2 in.); Thessler, Wisconsin, sixth (127 ft. 2 in.).

440-YARD RUN—Won by Phillips of Butler; Oestreich, Gustavus Adolphus, second; Feinsinger, Michigan, third; Sosk, Illinois, fourth; Kennedy, Wisconsin, fifth; Kentz, Georgia Tech., sixth. Time, :48 7-10 (new N. C. A. A. record; former record of :49 made by F. J. Shea of Pittsburg in 1921.

ONE-MILE RUN—Won by Dame; Gillette, Montana, second; Bates, third; Little, Purdue, fourth; Spence, Iowa State, fifth; Ryan, Illinois, sixth. Time—4:22 5-10.

220-YARD DASH—Won by Locke, Nebraska; Sharkey, Miami, second; Sherman, Michigan State, third; Southern California fourth; Michigan, fifth; Eagle, Oberlin. Time, :20 6-10. New N. C. A. A. record. Former record of :21 flat, by Leonard Paulu of Grinnell in 1925.

220-YARD LOW HURDLES—Won by Spence, Detroit City College; Doe, Southern California, second; Werner, Illinois, third; Reynolds, Southern California, fourth; Duren, Tulane, fifth; Raskin, Alabama Poly, sixth. Time, :24 8-10s.

JAVELIN THROW—Won by Locke, Nebraska

FREY MEMORIAL WINS MEET AS AVALANCHE OF RECORDS FALLS

...NS TITLE



...e best term we can think of. ...nce the money was pried out ... cash customers who howled ...gorously over the goods they ...ere given in return.

...Had Stribling strived earnest... taken his medicine gamely, ...d thrown himself into the ef... ...rt with willingness and ag... ...ressiveness not a murmur ...ould have been heard from the... ...,000 persons present.

There is a backfire to the big... ...ser's end. The mere $26,000 la... ...ant recompense for the loss of ... ...opular esteem and relegation ... ...the discard as a title fac... ...r.

His earning capacity has been ...riously impaired not merely ... defeat, but by the revelation ... ...at he does not appear to be cut ...ut of championship cloth.

Only a complete change in his ...ghting style can win him backo... ...e regard of the fans and the... ...rning power that was his be... ...re he elected to play safe with ...erlenbach.

• • •

...nother for Crusader.

...RUSADER'S victory in the ... Belmont Stakes, the only ...ue championship test for three-... ...ear-olds during the season, puts ...im on a par with Bubbling... ...ver, Carlaris and Bagenbag... ...age for the year's honors.

As between these, only a four-...ornered race at equal weights, ...ver one-and-one-half-miles, ...ould determine the best colt of ...he season. Such a race is un... ...kely but would make a wonder... ...l feature next fall.

• • •

...genbaggage's Chance.

...N sheer time performance ... Carlaris would have slightly ...e best of it, his Coffroth ...andicap race, put him ahead ... Bubbling Over.

Next Saturday, however, will ...obably see Bagenbaggage go ... the lead as a money winner ...er all his rivals for the season. That will be when he wins—if... does—the Fairmount Derby, ...orth over $25,000.

Bagenbaggage will then have ... approximately $100,000 this ...ear, with three Derby victories ... the Louisiana, the Latonia and ...e Fairmount.

Carlaris, with his Tijuana Derb... ...and Coffroth Handicap succ... ...sses, will be second, and Cru... ...der and Bubbling Over about ...ed for third, each having won... $50,000 stake and lesser races.

An offer of $50,000 to the own... ...s of the Big Four might bring... ...em together this fall and re... ...ard the promoters with a prof... ...not to mention settling the ...ampionship dispute.

...Broken in ...legiate Meet

...Pittsburg in 1921.

...-MILE RUN—Won by Judge, Notre ...me; Gillette, Montana second; Wilm... ...tes, third; Little, Purdue fourth; Con... ..., Iowa State fifth; Rue, Illinois ...th. Time—4:22 5-10.

...YARD DASH—Won by Locke, N... ...aska; Starkey, Miami, second; Alder... ..., Michigan State, third; Houser, ...Southern California fourth; Rechlinsky, ...chigan fifth; Engle, Oberlin sixth. ...me :20 3-10. New N. C. A. A. re... ...former record of :21 3-10 made ... Leonard Paulu of Grinnell in 1923).

...YARD LOW HURDLES—Won by ...nce Detroit City College; Grumbine, ...ern California, second; Irwin, Ogle ...e, third; Guthrie, fourth; Stalcup, ...ner, Illinois, fifth; Cuhel, Iowa, sixth. ...me, 23 5-10s (new N. C. A. A. record ...former record of :23 6-10s made by ...olding of Iowa in 1923).

...TPUT—Won by Kuck, Kansas State ...achers' College (50 ft. ¾ in.); Houser, ...Southern California, second (48 ft. 4¾ ...); Hoffman, Leland-Stanford, third ...ft. 1¾ in.); Richardson, Missouri ...(47 ft. 10¾ in.); Washington, ...th (45 ft. 6¼ in.); Boland, Notre ...me, sixth (44 ft. 7¾ in.). (New N. ...A. A. former record of 50 feet ...de by Hartranft of Leland-Stanford, ...1925.)

...RD RUN—Won by Martin, North-...estern; Caine, Indiana, second; Garon, ...rthwestern, third; Sittig, Illinois ...rth; Charteris, Washington, fifth; ...rum, Iowa State sixth. Time, 1m. ...7-10s (new unofficial world's ... former record of 1m. 52 2-10s ... J. E. Meredith, Pennsylvania, ...1910).

...NING BROAD JUMP—Won by Chase ...nois College, Jacksonville (24 feet ...¾ inches); Northrop, Michigan, ...ond (23 feet ¾ inch); Reynolds, ...thern California, third (22 feet 9¾ ...hes); Smith, Texas fourth (22 feet ...¾ inches); Hargreaves, Nebraska, fifth ...et 6½ inches); Coulter, Lombard, ...h (22 feet 4¾ inches).

...BROAD JUMP—Won by Gillette, Mowry ...a; Hawkins, New Hampshire, second; ...apman, Wisconsin, third; Emery, Mi... ...fourth; Niblock, Oklahoma, fifth; ...mes, Washington, sixth.

...D 3-10.

...NING HIGH JUMP—Won by Hap... ...e, Texas 6 ft. 7¼ in.; Burr, Co... ...o second 6 ft. 1¼ in.; Coggeshall, ...thern California and Kling, Leland ...ford, tied for third, 6 ft. 4¾ inches; ...mes, Iowa, fourth, 6 ft. 4¾ inches; ...kinnis, Wisconsin, and Meiselman, Illi... ..., tied for fifth and sixth, 6 ft. ...1m. 39s., new record.

...New world intercollegiate record ...former record of 6 ft. 5¾ in. made by ...F. Horine of Leland Stanford in ...

...S THROW—Won by Houser, South... ...California 148 ft. 11¾ in.; Taylor, ...ord second 147 ft. 2 in.; Dodd, Michigan, third, 143 ft. 9 in.; Rich... ..., Missouri, fourth, 142 ft. 2¾ in.; ...ensen, Leland Stanford, fifth, 137 ...t. 2 in.; Welch, Pittsburg, sixth, 137 ...t. 1¾ in. New N. C. A. A. record ...former record of 148 ft. 4 in. made by ...ffman, Leland Stanford in 1923).

...LIN THROW—Won by Northrop, ...chigan (200 feet 10 inches); Shaw, ...as A. and M. second (188 feet 9 ...hes); Kuck, Kansas State Teachers ...ege, third (187 feet 11 inches); Cole, ...klahoma, fourth (185 feet 5 inches); ...Southern California (182 feet 9 ...hes); Kreuz, Wisconsin (180 feet 6 ...hes).

...VAULT—Won by Harriman, ...re Dame (13 feet 3 inches); Gra... ...Kansas College, second (13 feet); Gra... ..., California Tech; Glaser, Marquette, ...ird; Nebraska, tied for third; Dress... ..., fifth (12 feet 9 inches); Dress... ...eller, Northwestern, sixth (12 feet ...hes). New N. C. A. A. record, Foss ...e record of 12 feet 11 inches, Johns... ...by McKowan of Kansas State ...chers' College and Brooker of ...higan, made in 1922.

...TAKES HONORS IN 4 DIVISIONS WITH 74 TOTAL

Tyler Place Second in Sunday School Meet—Belmont Gummels Lowers Marks in Dashes.

The track team representing Dr. Fry Memorial ran off with the Twelfth Annual Sunday School Track and Field Meet yesterday afternoon at Francis Field, Washington University, scoring 74 points, 28 more than Tyler Place, its nearest competitor. This gives the winners the second leg in succession on the William H. Reinhardt trophy, and one more victory will give Dr. Fry permanent possession of the cup.

In addition to winning the main trophy Dr. Fry trooped off with honors in the senior, junior, intermediate and junior division. Many high school stars and college runners was responsible for the breaking of twenty-two records, out of the thirty-one events.

Conspicuous among the record-breakers for Dr. Fry was Belmont Gummels, a Washington University trackster, who lowered the marks in the senior 100 and 200-yard dashes. Although the team from Webster Groves Presbyterian Church only consisted of four members, it placed third in the final score with 22 points.

Total points score: Fr. M. E., 74; Tyler Place Presbyterian, 46; Webster Groves Presbyterian, 22; Bowman, 21; First Presbyterian, 14; West Presbyterian, 13; Third Baptist, 12; Kingshighway Presbyterian, 11; Southampton Presbyterian, 10; Zion M. E., 10; Centenary, 9; Emmanuel Evangelical, 5; Grace Evangelical, 5; Second United Presbyterian, 4; First Christian, 4; Sutter Avenue Presbyterian, 4; Second Christian, 3; First Congregational, Webster Groves, 3.

INTERMEDIATE.

BROAD JUMP—Everett Broadhage, Bowman M. E. Church, first; Howard Lawler, Centenary, second; William Timberlake, Webster Groves Congregational Church, third. Distance, 20 ft. 8 in. (New record.)

880-YARD RUN—William Hall, Dr. Fry, first; Jim Sturtevant, Emmanuel, second; William Hartman, Southampton Presbyterian Church, third. Time, 2m. 16 3-5s. (New record.)

440-YARD RUN—John Gilmore, Webster Groves Presbyterian Church, first; William Hall, Dr. Fry Me, second; Orville Paul, Third Baptist Church, third. Time, 55 2-5 seconds (new record).

220-YARD DASH—Ernest Hill, Dr. Fry Me, first; John Gilmore, Webster Groves Presbyterian Church, second; Howard Hoch, First Congregational, Webster Groves, third. Time, :23 4-5 (new record).

220-YARD LOW HURDLES—Robert Jarrett, Dr. Fry M. E., first; John Greene, Webster Groves Presbyterian, second; James Hertz, Centenary M. E., third. Time: :28 1-5. New record.

880-YARD RELAY—Dr. Fry M. E.; team, Heitz, Jarrett, Hall, Hill. Time: 1:50 1-5. First run.

HIGH JUMP—Carl Weber, Tyler Place Presbyterian church, first; Howard Lawler, Centenary M. E. Church, first (tied); G. Paul, Third Baptist Church, third. Height 67 inches. (New record.)

100-YARD DASH—Howard Lawler, Centenary M. E., first; Ernest Hill, Dr. Fry, Memorial, second; Ed Brokdage, Bowman M. E., third. Time, :10 2-5s. (New record).

SHOTPUT—Louis Hinrichs, Grace Ev., first; Robert Jarrett, Dr. Fry Memorial, second; Norman Harkins, Emanuel M. E., third. Distance, 38 ft. 5 in.

JUNIOR.

60-YARD DASH—Albert Heitz, Dr. Fry, William Hammond, Kingshighway Presbyterian; A. E. Wilson, Southampton. Time, 5 3-5s. new record.

200-YARD DASH—A. E. Wilson, South Hampton Presbyterian, first; Ted Sausselle, Dr. Fry Me, second; Dale Weiler, Third Baptist Church, third. Time, :19 4-5 (new record).

JUNIOR 440-YARD RELAY—Third Baptist Church, first; team, Weitner, Dye, Douglass O. Paul, Tyler Place Presbyterian Church. Time: :51 flat. New record.

75-YARD DASH—Albert Heitz, Dr. Fry Mem., first; Ted Saussle, Dr. Fry Mem., second; John Ingram, First Christian, third. Time, 8 1-5s.

BROAD JUMP—Albert Heitz, Dr. Fry Mem., first; John Ingram, First Christian, second; Ed Wagner, Tyler Place Pres., third. Distance, 18 ft. 7½ ins.

HIGH JUMP—William Ohle, West Pres., first; Ray Hoepper, Southampton Pres., second; Sam Lenore, Third Baptist, third. Distance, 64 ins. (New record).

SENIOR.

220-YARD DASH—Belmont Gummes, Dr. Fry, first; Robert Graham, Tyler Place Presbyterian, second; Leonard Smith, Sutter avenue Presbyterian Church, third. Time, :23 3-5 (new record).

880-YARD RUN—Ted Young, first Presbyterian, first; June Varney, Kingshighway Presbyterian Church, second; Lenox Dougherty, West Presbyterian Church, third. Time, 2:09 1-5 (new record).

ONE-MILE RUN—June Varney, Kingshighway Presbyterian Church, first; C. P. Boyd, Third Baptist Church, second; J. C. Rolla, Tyler Place Church, third. Time, 4:54 3-5 (new record).

100-YARD DASH—Belmont Gummells, Dr. Fry Mem., first; Jerry Cuquet, Dr. Fry Mem., second; Leonard Smith, Sutter Avenue Presbyterian Church, third. Time, 10 1-5s. new record.

440-YARD DASH—Ray Temple, Zion M. E., first; Charles Beeson, Dr. Fry M. E., second; Robert Pentland, Second United Presbyterian, third. Time, 53s. New record.

BROAD JUMP—Robert Graham, Tyler Place Presbyterian, first; Charles Beeson, Dr. Fry M. E., second; Mack Wilson, Tyler Place Presbyterian, third. Distance, 19 ft. 6¼ in., new record.

HIGH JUMP—James Flaugher, West Presbyterian Church, Webster Groves, first; Charles Wood, First Congregational Church, Webster Groves, second; William Coburn, West Presbyterian Church, third. Distance, 5 ft. 6 in.

220-YARD RELAY—Dr. Fry M. E. team (Cuquet, Beeson, Fisher, Gummels). Time, 1m. 39s., new record.

SHOTPUT—Ray Temple, Zion M. E. Distance, 38 ft. 9 in., new record; Ralph Lacy, Second Christian Church, distance 37 ft. 5 in.; William Lorenz, Tyler Place, distance 35 ft. 5 in.

220-YARD LOW HURDLES—William Lorenz, Tyler Place Presbyterian, first; Art Sheuman, First Presbyterian Church, second; Ed Mather, Emmanuel Episcopal Church, third. Time, 28 4-5s.

MIDGET.

75-YARD DASH—Norman Renner, Bowman M. E., first; Clyde Mobry, First Presbyterian, second; Bill Weiss, Tyler Place, third. Time, 10s.

60-YARD DASH—Kirk Jeffrey, Tyler Place; Norman Renner, Bowman M. E.; Clark Greer, Bowman. Time, 6 4-5s. (existing record).

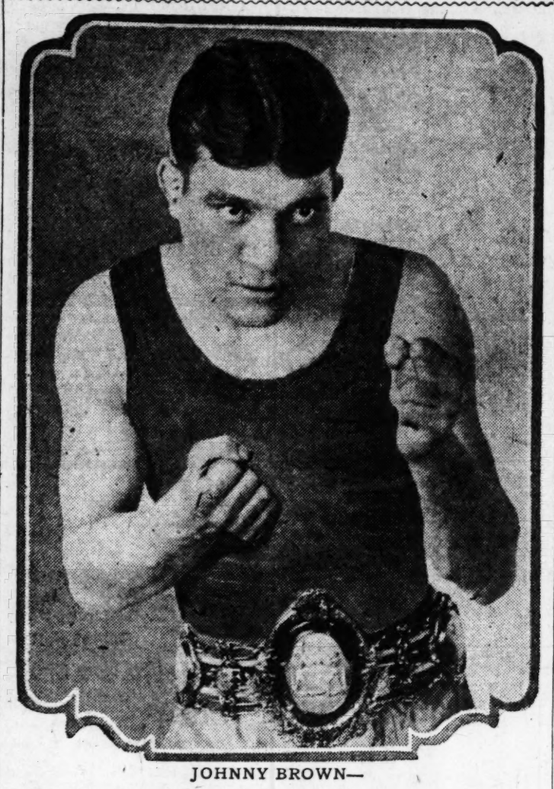
440-YARD RELAY—Tyler Place Presbyterian Church (Weiss, Jeffrey, Reed). Time 1m. 5s.

200-Yard dash—Ted Gilmore, Webster Groves Pres., first; Kirk Jeffrey, Tyler Place Pres., second; Clark Greer, Bowman M. E., third. Time, 23 1-5 seconds (new record).

Broad jump—Ted Gilmore, Webster Groves Pres., first; Kirk Jeffrey, Tyler Place Pres., second; Richard Leaver, third. Distance, 13 feet 9¼ inches.

High jump—Norman Renner, Bowman M. E., and Price Reed, Tyler Place Pres., tied for first; Clark Greer, Bowman M. E., third. Distance, 53 inches.

British Champion, Here Friday



JOHNNY BROWN—

Three-time winner of the Lonsdale bantam-weight belt who fights Lew Perfetti of New York at St. Louis University Field.

200 Leading Golf Amateurs In State Tourney Tuesday

Entry List Regarded as Best in History of Matches—Pairings Are Announced With Start of Play at 8 A. M.

Two hundred of the leading amateurs representing every important city in Missouri are entered in the Missouri Golf Association's twenty-second annual amateur championship golf tournament, qualifying rounds of which will be played Tuesday at Westwood Club. Louis Rosen and Byron Ackerman of Westwood will lead the field when they start play at 8 a. m. Other pairs will follow five minutes apart until 3:30 p. m.

This year's entry list is regarded as the best in the history of the association by Bonner Miller, secretary and treasurer. The Westwood Club, organized in 1907, joined the association the following year. Edward Held of Algonquin is present champion; James C. Ward of Kansas City is runner-up. He is the 1918-19 champion and is one of this year's entries.

The names of the foursome teams and two-men team playing for the Milburn and Hugh Braun trophies must be in writing and presented to Bonner Miller before starting. St. Louis players are requested to engage a few caddies at their clubs. Entries hav eclosed, but a few golfers who wish to take their chances by waiting to fill some one's place who fails to report may be started by the committee. Players must be present when their names are called. Rules of the United States Golf Association will govern all play.

8 a. m.—Louis Rosen, Westwood Country Club, and Byron Ackerman, Westwood.

8:05 a. m.—M. T. Martin, St. Charles, and A. N. Trembley, Kirkwood.

8:10 a. m.—Hy. Peiper, St. Charles, and E. R. Christman, Triple A.

8:15 a. m.—A. J. Beck, Kansas City, and Ellsworth F. Smith, St. Louis.

8:20 a. m.—Lawson Wats, St. Louis Country Club, and Roger E. Lord, Algonquin.

8:25 a. m.—Don. Lambert, St. Louis Country Club, and Carl Childress, Joplin, Mo.

8:30 a. m.—J. F. Schafly, Bellerive Country Club, and D. J. Lyons, Sunset.

8:35 a. m.—L. L. Scott, Algonquin Country Club, and John P. Swift, Kansas City.

8:40 a. m.—D. K. Dickinson, Kansas City, and D. R. Niederlander, Forest Park.

8:45 a. m.—H. R. Wilson, Kansas City, and L. Schambach, Forest Park.

8:50 a. m.—W. R. B. Miller, Kansas City, and John Eckelkamp, Forest Park.

8:55 a. m.—C. F. Westcoat, Algonquin Country Club, and C. A. Niekamp, Bellerive.

9 a. m.—S. L. Baysinger, Rolla, Mo., and Dr. Robert McElvain, North Hills Country Club.

9:05 a. m.—Sam D. Capen Jr., St. Louis Country Club, and David Carter, Nevada, Mo.

9:10 a. m.—James F. Clancy, North Hills Country Club, and Roland Gautti, Sunset.

9:15 a. m.—G. E. Martin, Kansas City, and William S. Medart, Sunset Country Club.

9:20 a. m.—Roland H. Ford Jr., Kansas City and R. Belleville, Forest Park.

9:25 a. m.—Charles P. Whitbread, Sunset Country Club, and F. R. Jennings, Kirkwood.

9:30 a. m.—Elliot Whitbread, Sunset Country Club, and R. E. Bockenkamp, Midland Valley.

9:35 a. m.—Sam D. Conant, St. Louis Country Club, and Arthur S. Martin, Sunset.

9:40 a. m.—W. J. Patton, North Hills Country Club, and Dr. I. R. Davis, Forest Park.

9:45 a. m.—C. F. O'Brien, Forest Park, and Le A. Watkins, Kirkwood.

9:50 a. m.—John S. Cannon, Kansas City, and Edward V. Weakley, Normandy.

9:55 a. m.—Hugh Brann, Kansas City, and A. B. Wallace, St. Louis.

10 a. m.—James C. Ward, Kansas City, and Donald Anderson, Sunset.

10:05 a. m.—Geo. H. Chadwell, Algonquin Country Club, and Chauncey F. Irwin, North Hills.

10:10 a. m.—C. R. O'Hare, Forest Park, and Charles C. Calvin, Glen Echo.

10:15 a. m.—Judge Samuel Rosenfeld, Westwood Country Club, and D. P. Richards, Sunset.

10:20 a. m.—H. S. Shaver, Forest Park, and David Kriegshaber, Westwood Country Club.

10:25 a. m.—F. N. Muckermann, Sunset Country Club, and J. K. Gruner Al-

10:30 a. m.—R. L. Savage, Kansas City, and J. W. Irwin, Forest Park.

10:35 a. m.—August Maschmeyer, Sunset Country Club, and Harry S. Cushman, St. Louis.

10:40 a. m.—H. D. Euwer, Kirkwood, and Jerome Stanford, Forest Park.

10:45 a. m.—Doddridge Farrell, Glen Echo Country Club, and J. R. Medard, Sunset.

10:50 a. m.—John Meisel, Riverview Country Club, and Fred K. McCoy, Forest Park.

10:55 a. m.—Lawrence Meisel, Riverview Country Club, and E. C. Mueller, Kirkwood.

11:00 a. m.—F. D. Rucker, Sunset Country Club, and N. R. Waters, Riverview.

11:05 a. m.—Everitt Brooks, Bellerive Country Club, and G. Wanstrath, Riverview.

11:10 a. m.—W. J. Lee, Kirkwood Country Club, and R. L. Douglas, Algonquin.

11:15 a. m.—L. R. Van Slyke, Glen Echo Country Club, and John A. Patterson, Triple A.

11:20 a. m.—Albert H. Stracke, Triple A., and E. Laun, Sunset.

11:25 a. m.—E. F. Bokern, Glen Echo Country Club, and A. J. Schleuter, Riverview.

11:30 a. m.—Dr. A. G. Enderle, Riverview Country Club, and C. P. Van Graafeiland, Riverview.

11:35 a. m.—R. H. Waltke, Riverview Country Club, and A. F. Meyer, Riverview.

11:40 a. m.—J. A. Rown, Riverview Country Club, and Edgar V. Maher, Riverview.

11:45 a. m.—Leo Bauman, Westwood Country Club, and I. H. Hellman, Westwood.

11:50 a. m.—L. Schuette, Forest Park, and James A. Cook, Bellerive.

11:55 a. m.—E. R. Thomas, Sunset Country Club, and Dr. Jay P. Marshall, Kirkwood.

12:00 noon—P. K. Morgenthaler, Kirkwood, and R. M. Ormrod, St. Louis.

12:05 p. m.—Col. C. W. Gaylord, Glen Echo Country Club, and Edgar M. Jennings, Sunset.

12:10 p. m.—Christian Kenny, Sunset Country Club, and E. A. Limberg, Normandy.

12:15 p. m.—George D. Fischer, Bellerive Country Club, and Carl F. Dick, Sunset.

12:20 p. m.—E. E. Allen, Kirkwood Country Club, and H. F. McDonald, Normandy.

12:25 p. m.—C. Sprong, Algonquin Country Club, and L. A. Carter, Algonquin.

12:30 p. m.—Jack P. Dazey, Normandy Country Club, and L. E. Cornelius, Riverview.

12:35 p. m.—W. F. Dowdall, Midland Valley Country Club, and Harry W. Loeb, Westwood.

12:30 p. m.—Dr. Fred W. Bailey, Sunset Country Club, and Clark Johnson, Algonquin.

12:45 p. m.—J. A. Harvey, Triple A, and Walter R. Mantell, Midland Valley.

12:50 p. m.—R. F. Hoech, Normandy Country Club, and C. H. Lorenz, Sunset.

12:55 p. m.—E. R. Thomas, Sunset Country Club, and Paul Maher, Westwood.

1:00 p. m.—Dr. L. H. Sioken, North Hills Country Club, and J. B. Porter, Joplin, Mo.

1:05 p. m.—W. J. Tancill, Sunset Country Club, and E. P. Wheat Jr., Kansas City.

1:10 p. m.—T. R. Talbot, Springfield, Mo.; Sid. D. Le Gear, Sunset Country Club.

1:15 p. m.—Paul A. Schlafley, Glen Echo Country Club; F. W. Hemker, Normandy.

1:20 p. m.—Sydney Overall, St. Louis Country Club; Orville M. Barnett, Columbia, Mo.

1:25 p. m.—Joel Pappin, Joplin, Mo.; Herbert A. Lorenz, Sunset.

1:30 p. m.—Clarence Wolff, Sunset Country Club; Frank C. Montgomery, Normandy.

1:35 p. m.—Frank Watts Jr., St. Louis Country Club; Eddie Fowks, Joplin, Mo.

1:40 p. m.—Chas. B. Fox, Bellerive Country Club; Sherwood S. Smith, Algonquin.

1:45 p. m.—Mason Scudder, St. Louis Country Club; G. G. Wheat, Kansas City.

1:50 p. m.—Bert Boaz, Riverview Country Club; C. H. Fielder, Glen Echo.

1:55 p. m.—Ralph Walsh, Kansas City; Earl Whatley, North Hills.

2:00 p. m.—Eddie Held, Algonquin Country Club; James A. Manion, Riverview.

2:05 p. m.—Dr. Paul Talbot, Springfield, Mo.; J. Gwynn Gough, Normandy.

2:10 p. m.—Roy F. Flesh, Kirkwood; Eugene D. Cronk, North Hills.

2:15 p. m.—Norman Hinds, Springfield, Mo.; M. Scott Gardner, Triple A.

2:20 p. m.—A. Clark, Jefferson City, Mo.; N. T. Patterson, North Hills.

2:25 p. m.—H. T. Ashton, North Hills Country Club; Milton A. Goldstandt, Kansas City, Mo.

2:30 p. m.—Haydon Newton, Springfield, Mo.; Earl Rowe, Westwood.

2:35 p. m.—Nick T. Cave, Fulton, Mo.; Thos. L. Price, Jefferson City, Mo.

2:40 p. m.—H. E. Coffin, North Hills Country Club; A. C. Everham, Kansas City.

2:45 p. m.—Eugene B. Stinde, Glen Echo Country Club; Dr. Wm. E. Jost, Sunset.

2:50 p. m.—J. Hugo Grimm, Triple A.; Bonner Miller, Westwood.

2:55 p. m.—W. Earl Rowe, Kansas City; Bob Dunn, Normandie.

3:00 p. m.—J. A. Strauch, Sunset.

3:05 p. m.—F. Wood, Glen Echo; Howard J. Ellfeldt, Kansas City.

3:10 p. m.—F. C. Gillham, Sunset; H. C. Gasnell, Kansas City.

3:15 p. m.—Robert J. Lowerre, Kansas City; E. M. Lasker, Westwood.

3:20 p. m.—E. R. Luddington Jr., St. Louis C. C.; O. C. Toon, Kansas City.

COMPLIMENTARY ENTRIES.

Eberhardt Anheuser, Sunset Hill.
William P. Fahey, Midland Valley.
Walter L. Pfeiffer, Algonquin.
Don G. Scott, Bellerive.
N. A. Doyle, Bellerive.
G. N. Hitchcock, Bellerive.
James A. Corbett, Glen Echo.
S. N. Sommer, Glen Echo.
Guy E. Jurden, Glen Echo.
Harry H. Hamssier, Sunset Hill.

Heavyweights to Round Out Card At Outdoor Show

Tom Pivac and Frank Burman Matched as Added Attraction for Next Friday.

Another 10-round bout was added to the Business Men's A. C. boxing card for next Friday night's outdoor show at the St. Louis University Athletic Field when Matchmaker Frank Britton closed negotiations yesterday afternoon, with Tom Pivac and Frank Burman, a pair of light heavyweight maulers who were consistent winners in local glove competition last winter.

Pivac and Burman will clash in a preliminary to the double windup featuring Lou Perfetti, flashy New York bantam, and Kayo Johnny Brown, the British champion, in one 10-round argument; Johnny "Peewee" Kaiser and Paul Steadman, local featherweight title candidates, in the other.

Britton also closed a fly-weight match to round out his program of four 10-round contests. Mike Sansone, former Western A. A. U. titleholder, will oppose Young Irish at Barberton, O.

Both Men Hard Hitters.

The match between Pivac and Burman promises to provide an interesting slugging duel, as both fighters have shown real punching prowess in the past. Pivac, a product of the South Broadway amateur stable, is credited with six knockout victories in a total of 10 amateur and professional bouts. Burman has scored one knockout and three point victories since he came to this city from Cleveland last January. Early in the season he chalked up four successive victories, two of them on knockouts, in bouts in Cleveland.

SONGER HURLS PIRATES TO 8 TO 2 VICTORY; WANER GETS HOMER

Special to the Post-Dispatch.

PHILADELPHIA, June 12.—Don Songer, youthful Pirate southpaw, pitched the world's champions to an easy 8-to-2 victory over the Phillies here today, giving them an even break in the four-game series.

Paul Waner hit a home run over the right-field fence in the second inning.

Hal Carlson was knocked out of the box in the fourth inning when the Pirates got to him for five runs and four hits.

PITTSBURG.	AB.	R.	H.	E.
Caret,cf	3	1	0	0
Rhyne,2b	3	1	1	0
Cuyler,lf	4	1	1	0
Wrht'se,ss	5	1	1	0
Traynr,3b	5	1	1	0
Waner,rf	5	2	2	0
Gra'm,1b	2	1	0	0
Gooch,c	4	0	2	0
Songer,p	4	0	0	0
Totals	35	8	8	1

PHILADELPHIA.	AB.	R.	H.	E.
Sand,ss	3	1	1	1
Wright,lf	3	0	1	1
*Jonnard	1	0	0	0
Leach,lf	0	0	0	0
Bekan,rf	4	0	1	0
Henline,c	2	1	0	0
W'tone,lf	3	0	1	0
**Cotter	1	0	1	0
Huber,3b	4	0	0	2
Nixon,cf	4	0	1	0
Frih'g,2b	3	0	1	0
Carlson,p	1	0	0	0
Pierce,p	1	0	0	0
†Kim'ick	1	0	0	0
Dean,p	0	0	0	0
Totals	31	2	7	0

*Batted for Harper in the eighth.
**Batted for Wrightstone in the ninth.
†Batted for Pierce in the seventh.

Innings—	1	2	3	4	5	6	7	8	9	
Pittsburg	0	1	0	5	0	0	0	0	2	— 8
Philadelphia	0	0	0	0	0	0	0	1	1	— 2

Two-base hits—Gooch, Mokan. Home run—Waner. Stolen base—Cotter. Sacrifices—Rhyne, Cuyler. Double plays—Wright to Rhyne to Grantham (2); Rhyne to Wright to Grantham; Traynor to Rhyne to Grantham. Left on bases—Pittsburg, 7; Philadelphia, 6. Bases on balls—Off Songer, 3; off Carlson 2; off Pierce, 1; off Dean, 2. Struck out—By Songer, 3; by Carlson, 1; by Pierce, 1. Hits—Off Carlson, 6 in 3 1-3 innings; off Pierce, 1 in 3 2-3 innings; off Dean, 1 in 2 innings. Hit by pitcher—By Songer, Henline. Losing pitcher—Carlson. Umpires—Klem and Hart. Time of game, 2h. 45m.

PUBLIC PARKS TENNIS TEAMS TO MEET TODAY

Exciting matches are expected when the public park tennis clubs meet this afternoon in their weekly contests for the William Geller Interclub trophy. In addition to securing the Geller cup for one year the winning team in the public park circuit earns the right to meet the winner of the match between the Triple A club and the Ferris Tennis club teams in the private club divisions. The ultimate winner will obtain possession of the Joseph Werner trophy.

The schedule for this afternoon is as follows:

Carondelet at Oakland.
Kingshighway at Fairgrounds.
Tower Grove at O'Fallon.
Sublette at Sherman.
Forest vs bye.

Matches in the interclub tournament for women players will be held on the courts of the first mentioned clubs. The race in the men's tournament is as follows:

Standing of Teams.

Team.	W.	L.	Pct.
O'Fallon	9	1	.900
Forest	12	2	.865
Oakland	12	3	.800
Fairgrounds	4	6	.400
Kingshighway	6	9	.400
Carondelet	5	10	.334
Tower Grove	5	10	.334
Sublette	4	11	.266
Sherman	2	8	.200

Reformed Umpire.

Special to the Post-Dispatch.

KALAMAZOO, Mich., June 12.—Charley Schmidt, a catcher for Detroit in their pennant winning days and last year an umpire in the Pacific Coast League, is now manager of the Kalamazoo team.

Brothers Play for Title.

PHILADELPHIA, June 12.—The family battle for the Philadelphia amateur golf championship ended today with William J. (Zimmer) Platt defeating his brother, J. Wood Platt, 5 up and 4 to play.

With -- Rod and Reel — By — ALEC MERMOD



Anglers Have Little Luck.

NOW that the bass season is open, the anglers are drifting out to the various streams and lakes, but so far very few have met with success.

There always seems to be a "fly in the ointment" that mars the early June fishing. Generally it's too wet, but this year it's the backward spring!

The water in the streams has been so cold that the bass have not started with the spawning as early as usual.

A number of friends have said, "You have written at length about fishing for trout and small-mouth bass and had a lot to say about fly rods and such, but you haven't said anything about the use of the old fishing pole, such as father used. Now get busy and tell us about how to catch big-mouth bass with a fish pole and live bait."

As we have stated before, the big mouth may be found in more waters than his cousin, for the big mouth is not so particular as to the temperature or cleanliness of the water and is found in lakes and ponds where the small mouth would not like. Live bait anglers may be divided into three classes:

Come in Three Classes.

The still fisherman, who uses the old style cane pole, 10 to 12 feet long, equipped with a strong linen line, cork, sinker and hook, is still to be found in great numbers.

The advocates of this style will bait the hook with a bunch of worms, live minnow or crawfish tail, and is satisfied to get a comfortable seat in the shade and wait till the fish hooks himself, then he "strong arms" the fish out on the bank.

The next in line is the angler who has moved up a few steps; he using a bait rod, with the reel seat above the hand, otherwise it is similar to a fly rod, only quite a bit heavier. He equips the rod with silk line and a multiplying reel. Instead of making an overhand cast the bait is swung out over the water and dropped in a likely spot.

Let Current Carry Bait.

If you are fishing in a stream allow the current to carry your bait a short way; if you fish in still water keep the bait moving slowly—a bass will strike much more readily if he thinks his prey is trying to get away.

The short casting rod devotee won't be weaned away from his style, so casts the live minnow the same as he does the artificial lures, although he must use more care or he is apt to snap the minnow off the hook.

The longer rod is, to my notion the best for use with live bate—for one has better control with the longer rod, and does not have to reel in as fast as with the short rod.

Both the big mouth and small mouth are much more particular than the trout for the bass wants his minnow alive, so if you want to take bass see that your minnows are alive and lively. In the Northern lakes the bass seems to like the small frogs, but down here the frog is not so popular.

The large shiner minnow makes the best bass lure, crawfish tail next.

If you are fishing in a stream, choose a shady spot near a log or rock, for it's in the shadows that the bass chooses his lair.

It All Takes Some Work.

Most of our small lakes and ponds have a growth of lilly pads or moss and to fish with any success a boat is necessary for you want to drop your bait at the edge of the moss and of course when you have hooked your fish he must be worked away from the moss or you will lose him.

Always see that you don't cast a shadow, for a fish will notice the shadow much more readily than he will the man.

The St. Louis Fly and Bait Casting Club held its annual meeting on June 3 and elected officers for the coming year. Joe Badaracco was elected president; Lou Burnham, field captain.

Fifteen applications were approved and plans made for the coming season.

If you want to learn to cast properly with either fly rod or casting rod, join this club.

Joseph Schuster and party spent two days on Charette Creek, near Wright City, Mo., and caught a good mess of goggle eye, but as they found the bass still on the spawning beds, no attempt was made to catch them.

Find Plenty of Snakes.

Another party, consisting of J. M. Shortal, H. M. Hammer, R. L. Newton and T. A. McConnell, made a trip to Waynesville last week, but took only five bass and some channel cat, but what should interest all of us, this party killed one cotton mouth, 24 water moccasins and two black snakes. Just think of how many fish these sportsmen have saved by killing these snakes! Let's all get busy and kill a few snakes.

Local Golfers Will Try for Open Tomorrow

Leading Golfers Entered in Sectional Qualifying Round for National Tourney.

Twelve amateur and professionals, declared eligible for the National open golf tournament, will tee off tomorrow morning at Algonquin Country Club in the sectional qualifying round by which two will be selected to represent the vicinity at Scioto Country Club, Columbus, O.

Due to the large number of entries for the open tournament, 657 the authorities have resorted to the sectional qualifying system in order to reduce the field to 153.

At Algonquin tomorrow 36 holes will be played, the two low medal scores to qualify.

The order of teeing off is as follows:

9 a. m. and 1 p. m.—Art Longworth, St. Louis; Elliott Whitbread, St. Louis and E. J. Rogers, Oklahoma City.

9:05 a. m. and 1:05 p. m.—David C. Carter, Nevada, Mo.; James Manion, St. Louis, and S. B. Anderson, Oklahoma City.

9:10 a. m. and 1:10 p. m.—Richard Bockenkamp, St. Louis; Clarence Wolf, St. Louis and Ted Longworth, Joplin.

9:15 a. m. and 1:15 p. m.—Craig Wood, Louisville, Ky.; Eddie Held, St. Louis, and John Manion, St. Louis.

Tournaments will be held in 16 other cities throughout the country.

CELEBRATION JUNE 20 OF NORTH END ROWING CLUB'S ANNIVERSARY

The North End Rowing Club with club house in the shade of the Merchants Bridge at the foot of Ferry street, will celebrate its fortieth anniversary next Sunday with three one-half mile events to finish in front of the club house. The races will be under the auspices of the Muny Rowing Association.

Phillies Trade Maun.

PHILADELPHIA, June 12.—The Philadelphia Nationals today traded Ernie Maun, pitcher, to the Toledo club of the American Association for First Baseman Oscar Grimes.

Bookies Laying 3 to 1 Against Held and Manion

Downtown "Big Store" Announces Odds Against Missouri State Golf Entrants.

That the bookmaking fraternity is taking an interest in golf developed yesterday when a prominent downtown handbookman, who runs what is locally known as the "big store," and who annually conducts a nationally patronized future book on the Kentucky Derby, gave out prices on the Missouri State golf tournament, which begins here Tuesday at Westwood Country Club.

The odds announced made Eddie Held and Jimmy Manion, 3 to 1 favorites.

The odds as given out yesterday were:

Eddie Held	3

YESTERDAY'S FAIRMOUNT, LATONIA, AURORA AND BELMONT CHARTS

AT FAIRMOUNT

Weather, Cloudy; Track, Good

Special to the Post-Dispatch.

FAIRMOUNT PARK, Ill., June 12.—Following are the results of today's races:

FIRST RACE—$1100 added, 3-year-olds, claiming, one mile: Start good, won easily, place driving. Went to post at 1:59. At post 3 minutes. Winner, M. Lowenstein's b. c., by Paul Weidel-Birka. Trainer, M. Lowenstein. Value to winners: $800, $200, $100. Time, :24, :48 2-5, 1:14 3-5, 1:40 3-5.

HORSE.	Wt.	PP.	St.	¼	½	¾	Str.	Fin.	Jockey.	Equivalent Odds to 1.
David L.	106	5	5	2h	2d	2h	1½	1d	Jones	$7.40
Fire Under	98	2	1	2d	3h	3½	3d	2h	Cheatham	1.80
Bulletin	100	1	2	1½	1h	1h	2d	3h	Philpot	.80
Gatewood	103	3	3	4½	4h	4d	4d	4h	Lang	13.20
Col Toka	94	4	4	5	5	5	5	5	Casey	61.90

David L. well handled and kept prominent from the start, disposed of Bulletin after going three-quarters and won well in hand. Fire Under suffered interference at first turn and was given a weak ride, just getting up in the last stride for second place. Bulletin began tiring badly after going three-quarters. Gatewood raced well for three-quarters. Col. Toka was far back throughout.

$2 certificates earned: David L. $16.80. $4.80. $2.20: Fire Under. $3.10. $2.10: Bulletin. $2.20.

SECOND RACE—$1000 added, "The Lexington," allowances, 2-year-olds, five and one-half furlongs—Start good, won driving, place same. Went to post at 2:30. At post 3 minutes. Winner Brown Shasta, Stock Farm's b. f., Harmonique-Douna Grafton. Trainer, W. A. Carter. Value to winners, $700, $200, $100. Time, :23 3-5, :48 2-5, 1:01 2-5, 1:08 1-5.

HORSE.	Wt.	PP.	St.	¼	½	¾	Str.	Fin.	Jockey.	Equivalent odds to 1
Shasta Lad	116	4	1	2½	2h	2h	2h	1h	Groos	*$2.65
Candy Rock	108	7	7	5d	3½	1h	1h	2d	Froggatte	2.85
Shasta Grafton	105	7	3	1h	1d	3d	3½	3d	Pistol	*
Frank Andrews	110	1	4	3½	4h	5½	4d	4d	Morris	20.15
Gnome II	108	2	5	6h	5h	4h	5d	5d	Burke	18.10
Scholarship	112	6	2	4d	6½	6h	6h	6h	Howard	1.45
Capt. Geo. Foster	112	5	6	7	7	7	7	7	Rauser	12.00

*Brown Shasta Stock Farm entry.

Shasta Lad began well but raced wide at stretch turn, held on gamely in final drive and outstayed Candy Rock. Latter began slowly and was ridden wide and suffered additional loss of ground when Shasta Lad carried him wide at stretch turn. Tired in final strides. Shasta Grafton showed good speed and held on fairly well during stretch racing. Frank Andrews raced well up all the way. Gnome II tired. Scholarship was done after half a mile.

$2 certificates earned: Shasta Lad. $7.30. $3.30. $3.50: Candy Rock. $4.30. $3.40: Shasta Grafton. $3.50.

THIRD RACE—$1000 added, 3-year-olds and up, claiming, six furlongs. Start good, won easily, place driving. Went to the post at 2:57; off at 2:58. Winner, M. Lowenstein's ch. g., by The Finn-Maetaft. Trainer M. Lowenstein. Value to winners: $700, $221. $114. Time, :23 2-5, :47 3-5, 1:13 3-5.

HORSE.	Wt.	PP.	St.	¼	½	¾	Str.	Fin.	Jockey.	Equivalent odds to 1
Cup Bearer	106	3	6	6d	4½	2h	1d		Jones	$7.10
Long Point	116	7	2	3h	3d	1h	2½		Burke	2.65
Rundark	112	4	5	4d	1½	3½	3h		Simon	2.95
Chick Up	96	1	4	2h	2h	4½	4d		Philpot	7.55
Geo. Groom	117	2	7	7	7	6d	5½		Laidley	2.50
Music Shop	107	5	3	5h	6d	5h	6d		Groos	18.35
Shasta King	106	10	1	1dh	5h	7	7		Elston	58.60

Cup Bearer going in his best form, moved up with a rush after saving much ground and drove away in last 70 yards. Long Point was well up all the way, but began tiring in last sixteenth. Rundark hard urged for entire trip, showed a good effort, but tired. Chick Up was a prominent factor for half a mile. Geo. Groom raced far out of it for half mile. Music Shop and Shasta King tired.

$2 certificates earned: Cup Bearer. $16.20. $7.60. $3.70: Long Point. $5.30. $3.10: Rundark. $2.90.

FOURTH RACE—$1100 added, 3-year-olds and up, claiming, one mile and 70 yards—Start good, won easily, place driving. Went to post at 3:33, at post 5 minutes. Winner, Phoebe Stable's ch. h., 5, Hourless-Bridlewise. Trainer, W. Sims. Value to winners, $800, $224, $116. Time, :23 2-5, :47 4-5, 1:13 4-5, 1:40 2-5, 1:45.

HORSE.	Wt.	PP.	St.	¼	½	¾	Str.	Fin.	Jockey.	Equivalent odds to 1
Batsman	107	3	7	3h	2½	2d	1d	1d	Tyler	$5.85
Lathrop	111	5	2	1h	1½	1½	2½	2½	Howard	4.65
Great Luck	101	4	3	2d	3h	4½	3h	3d	Beckham	2.35
Lee Adrin	104	6	6	7	6	7	4d	4d	Jones	8.10
Talequa	100	1	4	4h	5h	3½	5d	5h	Philpot	5.25
Fireloma	109	2	5	6d	6d	6d	6h	6h	Laidley	2.50
Gorgett	111	7	3	5d	4h	5h	7	7	Petz	47.50

Batsman well up and racing in his best form, wore down Lathrop through stretch and was going fast at the end. Lathrop showed good speed from the start and held on fairly well all during last furlong. Great Luck raced prominently all the way and just lasted for third place. Lee Adrin, far out of it for half a mile, closed a big gap. Talequa tired in stretch. Fireloma was raced into a pocket just before reaching stretch and raced below his best form.

$2 certificates earned: Batsman. $19.90. $11.60. $7.30: Lathrop. $8.80. $6.30. Great Luck. $4.70.

(For Chart of Statler Handicap See Page 1 This Section)

SIXTH RACE—$1500, added, "Burlington Trail Handicap," 3-year-olds and up, six furlongs—Start good; won easily; place driving. Went to post 4:42. Off at 4:46. Winner, Harned Bros.' ch. g., 4, Hilarious-Paris Queen. Trained, J. J. Reed. Value to winners, $1150. $225, $125. Time, :23, :46 1-5, 1:11 4-5. (New track record.)

HORSE.	Wt.	PP.	St.	¼	½	¾	Str.	Fin.	Jockey.	Equivalent odds to 1
Reputation	124	5	1	1½	1½	1½	1d	Pool		$ .40
Glister	115	6	3	2h	2h	2h	2d	Lang		3.20
Beau Butler	114	2	6	6	6	4h	3h	Petz		32.15
The World	110	1	5	5h	5	5h	4h	Baker		15.45
Phantom Fire	107	3	2	3h	3h	3h	5d	Groos		4.15
Gettysburg	105	4	4	4d	4½	6	6	Laidley		64.10

Reputation, showing high speed, moved into lead with a rush and continuing gamely, held Glister safe for entire trip. Glister raced prominently from the start and held on well during the stretch, when hard punished. Beau Butler began and came around the others at stretch turn, finished well and outstayed The World. The latter closed a good gap. Phantom Fire has done after half a mile.

$2 certificates earned—Reputation. $2.80. $2.20. $2.30: Glister. $2.20. $2.80: Beau Butler. $3.50.

SEVENTH RACE—$1000 added, 3-year-olds and up, claiming, one mile and 70 yards—Start good, won handily, place driving. Went to the post at 5:10; at post 1 minute. Winner, Mrs. G. L. Stong's br. g., 4, Madman-Queen Wolf. Trainer, J. Stengel. Value to winners, $700, $200, $100. Time, :23 2-5, :48 2-5, 1:14 2-5, 1:42 2-5, 1:47.

HORSE.	Wt.	PP.	St.	¼	½	¾	Str.	Fin.	Jockey.	Equivalent Odds to 1
Mad Boy	111	7	7	5h	3h	3d	2d	1½	Geving	$7.60
Pearl Madeline	101	2	2	2d	2d	2h	2h	2d	Philpot	3.80
Emancipation	93	5	1	1½	1d	1d	1h	3d	Hexham	1.30
Bucko	104	4	3	3d	4h	4h	3d	4h	Jones	3.45
Air Castle	106	8	8	8	7d	5h	5½	5h	Cheatham	37.75
Bondolier	108	4	5	4h	5d	6d	6h	6h	Rausser	47.90
Pientoes	108	3	4	6h	6h	8	8	7h	Smith	36.85
Frankuran	111	6	3	3d	4h	7½	7½	8	Elston	9.30

Mad Boy moved up strong after reaching last quarter and, continuing gamely in the stretch, disposed of leaders to win drawing away. Pearl Madeline raced forwardly from the start but tired slightly when reaching the last sixteenth. Emancipation was hard hustled from the start and began weakening when reaching the stretch. Bucko closed a big gap all during last quarter. Air Castle was badly outrun. Frankman tired.

$2 certificates earned: Mad Boy $17.20. $7.80. $3.70: Pearl Madeline $5.90. $3.80: Emancipation $2.80.

FAIRMOUNT PARK SCRATCHES.

By the Associated Press.

Third race—Bradley's Toney, Bob Ca hill. Fourth race—Payman, Forest Lore, Fifth race—Beau Butler.

TOMORROW'S RACING ENTRIES

AT FAIRMOUNT

First Race—$1000 added, 3-year-olds and up, claiming six furlongs; Rush Buck ..105 Charcoal ..110 Princess Darrell 105 Phyllis Climax ..119 Gentry ..100 *Frolsady ..80 Also eligible: *Grand Marnier..105 Rotarian ..110 *Eleanor W. ..100 Little Gypsy ..105 Al Stebler ..110 *Sylvanus ..95 Gay Paree ..107 *Turner ..105 Joy Pride ..95 *Northern Star ..105 Kingsclere ..110 *Judge Dalley ..95

Second Race—$1000 added, 3-year-olds and up, claiming, one mile; *Senor ..105 Little Glory ..96 *Dr. T. S. Dabney ..104 Chemiserie ..106 Coyne ..107 *Paul Wiedel II..103 *Bryn Dear ..103 Herbert ..104 Untried ..106 *Ireland Fairy ..94 Also eligible: *Friendly ..103 Ruth Ou ..111 *Street Liz ..94 Nimrod ..111

Third Race—$1000 added, 3-year-olds and up, claiming, six furlongs; *Perette Oro ..106 Uncle Hugh ..111 *Billy Mann ..108 Captain Haney ..111 Happy Bob ..105 *Lunine ..104 *Sandalwood ..102 *Lady Bounti- Lavinia ..102 ful ..92 Bellfont ..97 *Holly Boy ..109 Rachel Potter ..106

Fourth Race—$1000 added, 3-year-olds and up, maidens, six furlongs; Open Hand ..109 Rocksea ..104 Papoose ..104 Amit ..118 Ciuricaune ..112 Nadine Kay ..104 Pipes of Pan ..109

Fifth Race—$1200 added, "The Journal," 3-year-olds, one mile and 70 yards; Iron Mask II..118 Golden Mac ..113 Gettysburg ..110 Dr. Cardenas ..113 Dawn of Virginia ..105 Grayling ..108 Spanish Star ..105

Sixth Race—$1000 added, 2-year-olds, claiming, five furlongs; Beauty Star ..102 *Royal Rally ..105 Double Quick ..109 La Cometa ..102 *Old Lace ..103 *Shasta Graner..103 Fair Name ..105

Seventh Race—$1100 added, 3-year-olds and up, claiming, one mile and one-sixteenth; *Super King ..106 *Reno ..104 *Marsalo ..109 *Ruban Rouge ..104 Foolscap ..109 *Ruban Rouge ..104 *French Lady ..101 *Bluey Stone 106 *Firth of Tay ..106

*Apprentice allowance claimed.
Track fast, weather clear.

AT LATONIA.

By the Associated Press.

First Race—$1500, claiming, 3-year-olds and up, six furlongs; Irresponsible ..103 ner ..108 Banbury Cross ..98 Medina ..108 *Little Cook ..98 *Atossa ..103 War Prance 6..103 Also eligible: *Trinket ..99 Uncle Bill ..103 Mission Chimes ..103 Ace of Diamonds ..103 *La Sabina ..93 Frederick Rashad ..103 *Selective ..93 *Cobweb ..108 Bootsie ..98 *Great Beauty ..96 Jake ..103

Second Race—$1500, maiden 2-year-old fillies, five furlongs; Mary Beverly ..115 Little Borah ..115 Peggy ..115 Bourbon Girl ..115 Pretty Dusty ..115 Marion Elizabeth ..115 Silver Wings ..115 beth ..115 Very ..115 Foreclose ..115

Third Race—$1500, claiming, 3-year-olds and up, fillies and mares, one mile and one-sixteenth; Sarah Day ..105 *Bluesprite ..97 *Prudy ..103 *Extra ..100 Tribal ..97 Escarpolette ..105 Frances Louise ..97 Also eligible: Lady Myra ..110 Francis ..103 *Black Grackle..102 Victoria ..107 *Lady Lynn ..99 *My Eva ..99 *Vivandiere ..105 *Petite ..105 *Critical Moments ..92 *Dolly Bay ..102

Fourth Race—$1500, allowances, 2-year-olds, five furlongs; Foregone ..106 Lovely Manners..108 Canaan ..113 Sir John K....113 Fourmade ..113

Fifth Race—$1500, allowances, 3-year-olds and up, six furlongs; Flying Chief ..100 Panic ..113 Aquila ..93 Count Spruck...107 Eleven Sixty ..98 Trayhorne ..113 Waterson Happy Top ..107 Trail ..96 Mayfair ..101 Mary O ..93

Sixth Race—$1500, allowances, 3-year-olds and up, six furlongs; Helens Babe ..99 Christmas Bigcolin B. Jr..100 Morning ..97 Fire On ..107 Quince King ..109 Ed Burke ..100 Emissary ..107 Fairplore ..96 Musician ..98

Seventh Race—$1500, claiming, 3-year-olds and up, one mile and one-sixteenth; *The Runt ..107 *Oseda ..90 Royal Sweep ..109 Swimaway ..101 Valley Light ..109 Phidias ..105 *Loungehamps ..110 *Macbeth ..104 *Prickly Heat ..96 ..108 Loretta Brooks ..110 *Seadrift ..93

Weather cloudy, track heavy.
*Apprentice allowance claimed.

At AURORA.

By the Associated Press.

First Race—$800, claiming, 3-year-olds and up, five and one-half furlongs; Revolt ..102 Dobson ..103 Acquitted ..119 Mauna Loa ..111 Riley Bee ..109 Pearl Roger ..108 Move On Seth ..114 Mr Macy ..106 Woodland Queen ..101 Also eligible: Sentimental Tommie ..98 Realize ..97 Queen Bess ..108 Polyscope ..105 Black Deer ..105 Wrangler ..110 Hawkeye ..105 Sound ..104

Second Race—$800, maidens, 2-year-olds, five furlongs; Mimosa ..107 Ethel Galliger..112 Rushee ..112 Sam Gluck ..112 General Withers ..115 Red Leather ..112 Little Dear ..113 Also eligible: Glenmary ..112 Bliddy Shipp ..112 Pat Field ..115 Tippetip ..115 Queen of Sheba..112 Flying High ..112 Mayor Behrman..115 Jontee ..112 Lady Eleanor ..112 Pontarrity ..112

Third Race—$1000, claiming, 3-year-olds and up, 150 feet less than six and one-half furlongs; Little Blaze ..108 Melvina ..105 May Buddy ..110 Miss Ida Brown 97 Victor M. ..114 Fulbuster ..107 Madge Johnson..100 Also eligible: Wedding Bell ..112 Miss Ida Brown 97 Greek Friar ..112 Ferah ..101 San San ..113 Red Seth ..111 Maddenstown ..116 Settee ..105 Alledin ..103 Gen. Cadorna ..108

Fourth Race—$1000, claiming, 3-year-olds and up, six and one-half furlongs; Ashburton ..103 Parmel Lad ..108 Demidoh ..101 Missouri Boy ..101 Illusionist ..101 First Light ..107 Dangerous ..105 Also eligible: Delphi ..110 Double X ..114 Rockbottom ..114 Docod ..101 Rumquot ..103 Gentry ..103 Solopoma ..108 Parnold ..102 Kilts ..102 Rocking ..109 El Astro ..119

Fifth Race—$1000, claiming, 3-year-olds and up, six furlongs; Hill Geo. ..113 Bodyguard ..108 Johnny Jewell ..108 Mandale ..108 Monday ..... Also eligible: Morning ..113 Huon Pine ..108 Flint ..110 Rathdale Swift ..105 Chesterbrook ..103 Lady in Gold ..109 Galatia ..103 Levoy ..109 Lady Allen ..105 Golden Sweep ..100 Pure Dee ..113

Sixth Race—$1000, claiming, 3-year-olds and up, one mile and 70 yards; Mighty ..... Van Patrick ..113 Rib Grass ..108 Fairlight ..105 Rock and Rye ..118 Klaxon ..108 Mart Overleigh ..108 John Finn ..105 Ilena ..98

Seventh Race—$1000, claiming, 3-year-olds and up, one mile and 70 yards; Nereid ..102 Irish Pat ..108 Chantry Adams..108 Gunnrsack ..102 El Cid ..108 Arracosa ..108 Tickler ..113 Panorel ..107 Kent L. ..113

Weather cloudy, track heavy.
*Apprentice allowance claimed.

AT HAMILTON

By the Associated Press.

First race, $1000, claiming, 3-year-olds and up, six furlongs; Best Shot ..103 Gaffer ..98 *Eyelash ..103 Quartz Sinter..93 Mabel K. ..105 John Finnegan..102 *Rhinestone ..100 Heir at Law ..110 Recta Toy ..103 Gardman ..107 Lieut. Farrell ..108 Skirmisher ..105 Rock Sugar ..98 *Shining Light ..103 Dr. Chas. Wells ..110 Veniceloo ..117

Second race, $1000, claiming 3-year-olds and up, one mile and one-sixteenth; *Button Bright ..103 Gourmond ..99 Jacques ..108 The Missus ..101 Marial Barton ..95 *Harm of Prophecy ..89 *Medarock ..96

Third race, $1200, The York Plate, 3-year-olds and up, Canadian-bred, claiming, six furlongs; Hot Pollol ..108 Bonafide ..106 White Caps ..102 Panketa ..106 Gallant Greek ..114 Fulbuster ..107 Fourth race, $1000, claiming, 3-year-olds and up, one mile and one-sixteenth; Forevore ..108 Just ..103 *Duckling ..101 Chula Vista ..109 *Ifs and Ands..104 Just Claire ..101 Linkes ..103 Denarita ..105

Fifth race, $2500 added, The Mountain Valley Stakes, 2-year-olds, five furlongs; Jonazan ..125 Sun Lynn ..118 Point of Honor..107 Handclasp ..111 Landlord ..114 Heartache ..113 Evermore ..104 Tamiami Trail..114 Sanabar ..107 Artesian ..110 Fair Tef Honor and Evermore, Mrs. L. A. Livingstone entry.

Heartache and Artesian, O. F. Burkhart entry.

Sixth race, $1200, The Advance Handicap, 3-year-olds and up, six furlongs; Sport Royal ..92 Golden Rule ..118 Digit ..115 Begonia ..103 Adria ..106 Gold Rock ..... Also eligible: Sport Royal and Adria, W. J. Salmon entry.

Seventh race, $1000, claiming, 3-year-olds and up, one mile and 70 yards; Kickapoo ..111 *Herbert ..... *Lizab ..115 *Milo ..112 Tomorrow ..108 Tarnhelm ..100 *Heartbreak ..103

*Apprentice allowance claimed.
Weather cloudy; track heavy.

At Aqueduct.

By the Associated Press.

First Race—The Kingston Handicap, 3 year-olds and up, one and one-half furlongs; All in All ..110 Millwick ..... Silver Finn ..100 Voltaic ..... Happy Arco ..112 Anne Mary Stuart ..... Patrolman ..97 Loved One ..105 Prince of Bourbon ..115 Joe Marrone Titan ..95 What'll I Do ..... *Wild Aster ..100 Cinema ..105 Hill Run ..95 Chance Play ..122 *Martha Washington ..95 Fermount Wave ..105 Harry Baker ..100

Second Race—Steeplechase, selling, 4 year-olds and up, about two miles; *Court Jester ..144 Red Clover ..144 Henry Daltner ..144 *Jimmy Boy ..139 Myndon Mount..144 Le Marseuin ..144 Amstello ..144 Pupuli II ..144 Speedy Price ..148 Britannic ..149 Counin Bert ..142 *Out and Out ..144

Third Race—Claiming, 2-year-olds, five furlongs; *Policeman ..... Olive Dexter ..... Day ..... Black Pepper ..... Tipstaff ..... *Tannie ..... Satyr ..... Pop Bell ..... Funchal ..... Whisker Run ..... Candy Man .....

Fourth Race—The Brooklyn Handicap 3-year-olds and up, one mile and one eighth; Navigator ..104 Cloudland ..... American Flag..122 Blondin ..... Dangerous ..105 Peanuts ..... Chilhowee ..116 Sun Pat ..... Son of John..109 J. Fred A. ..... Singlefoot ..110 Sarazen .....

Fifth Race—Claiming, 3-year-olds and up, one mile and one-sixteenth; Ballot Rush ..... Olympic ..... Ballot Rush ..... Rodeo ..... McAuliffe ..... Highwayman ..... Palmist ..... Rosealee II ..... Pelhamtonia ..... Tamiami ..... Zelda Leighton ..... Korean .....

Sixth Race—For maiden 2-year-old fillies, four and one-half furlongs; Rural Gossip ..... Lodina ..... Candy Dot ..... War Queen ..... Broken Vows ..... Lady Be Good..... Headway ..... Sunwina .....

AT AURORA

Weather, Clear; Track, Muddy

Special to the Post-Dispatch.

AURORA, Ill., June 12.—Following are the results of today's races:

FIRST RACE—$800, claiming, 3-year-olds and up, 150 feet less than six and one-half furlongs—Start good and slow. Won easily, place and third driving. Went to post at 2:12, at post one minute. Winner, Bg. g., Vulcain-High Vale. Trained by R. Z. Jenkins. Value to winners, $550, $150, $75, $25. Time, :26 2-5, :53 3-5, 1:22 2-5.

HORSE.	WT.	PP.	ST.	¼	½	Str.	Fin.	Jockey.	Equivalent odds to 1
Invictus	110	6	6	5h	3½	3½	1d	O. Clelland	$7.00
Rob Roy	104	1	9	8h	5d	2½	2½	H. Hutton	*10.70
Parader	110	12	11	9h	9d	6½	3d	W. Taylor	*
Polo Star	118	5	4	6d	6h	6d	4½	E. Hayward	
Idle Thoughts	108	8	1	4d	1h	1½	5d	W. Barr	5.30
Rocking	105	9	8	9d	7h	7h	6½	T. McElroy	4.10
Battleshot	113	4	10	11d	11d	4d	7h	J. Majestic	2.60
Boonerville	105	11	12	12d	9d	8d	8h	W. Stamper	22.80
Miss Emmert	116	7	9	7h	8h	9d	9h	C. Gross	8.00
Fangold	99	3	3	10d	10d	10d	10½	R. Barrnett	89.50
Guy Clayton	113	10	2	1d	4d	11d	11d	D. Smith	12.70
Mark Aurele	116	2	5	3h	12	12	12	L. Lee	79.50

*Field.

Invictus followed the early leaders closely and on leaving the back stretch moved up quickly, saved much ground on inside and drew away easily in the stretch. Rob Roy also saving much ground, closed a gap and finished going gamely. Parader raced on the outside and showed a splendid effort. Polo Star raced in close quarters all the way. Idle Thoughts closed fast when clear in stretch.

$2 mutuels paid: Invictus, $16. $9.40. $6: Rob Roy. $8.20. $5: Parader. $5.

SECOND RACE—$800, claiming, 3-year-olds and up, 150 feet less than six and one-half furlongs. Start good. Won easily; place and third driving. Went to post at 2:39; at post 4 minutes. Winner ch g 4 Everest-Topail. Trained by F. Raymond. Value to winners—$550, $150, $75, $25. Time—:26 4-5, :54, 1:20, 1:24 4-5.

HORSE.	Wt.	PP.	St.	¼	½	Str.	Fin.	Jockey.	Equivalent Odds to 1
C. T. Worthington	104	1	3	2½	2d	1d	1	J. Donaldson	$6.70
Mighty	108	3	1	1½	1½	1½	2d	H. Hutton	9.40
Gen. Cadorna	108	2	6	10h	10d	6d	3h	F. Bryson	17.90
The Abbott	110	5	11	5h	6d	9d	4d	S. Trenchard	20.00
Sister Josella	113	12	12	7d	7½	4d	5d	C. E. Allen	3.20
Boo Boo	105	8	9	8d	11d	8½	6d	W. Barr	*
Brown Betty	106	11	8	4d	4d	7d	7d	D. Smith	4.80
J. G. Bickel	113½	6	4	3d	3d	3d	8½	H. Clements	*
Kinburn	110½	4	5	12	12	10d	9d	J. Johnson	*19.60
Mary Conners	105	10	7	9h	5h	5½	10d	W. Stamper	28.80
Aristotle	114	7	8	11½	8d	11½	11d	H. Sterling	8.40
Deadfall	104	5	10	9d	9d	12	12	T. McElroy	3.80

*Field.

C. T. Worthington raced in close pursuit of Mighty to the top of the stretch, then quickly passed the latter and held race safe thereafter. Mighty, lucky at the start and entering the clear passage, set a fast pace, but weakened when challenged. Gen. Cadorna, shuffled back a the start, closed an immense gap and just got up. The Abbot also made up much ground. Aristotle was never close.

THIRD RACE—$1000, claiming, 2-year-olds, five furlongs—Start good and slow; won easily; place and third driving. Went to post at 3:09; at post 5 minutes. Winner, b c 2, Atheling G.-Wendola. Trained by A. C. Rasch. Value to winners, $700, $200, $75, $25. Time, :27, :55, 1:06 2-5.

$2 mutuels paid: C. T. Worthington, $15.40. $7.40. $4.20: Mighty. $9. $4.40: Gen. Cadorna, $7.

HORSE.	WT.	PP.	ST.	¼	½	Str.	Fin.	Jockey.	Equivalent odds to 1
Maryberry	111	7	2	1d	1d	1d	1½	W. Stamper	$1.70
Jonteel	108	1	6	6h	5d	3½	2d	T. McElroy	33.80
Tames	108	2	5	5h	4d	2h	3h	R. Barnett	13.50
Cuban Flag	112	12	12	7d	6d	4d	4d	Gordon	8.00
Kitten on the Keys	115	11	4	9d	7d	5h	5d	W. Dellow	4.00
Starzella	115	8	7	2h	3h	6d	6d	E. Hayward	15.20
Therefore	108	9	10	10d	8d	8d	7½	W. Hutton	15.20
Betty Ball	111	5	11	8d	9d	9d	8d	J. Merrimee	7.40
General Withers	109	3	8	12	12	12	9d	W. Bozanowski	7.50
Rionda	104	4	7	2d	10d	8h	10d	C. E. Allen	54.30
Popularity	113	6	9	11d	11d	11d	11d	H. Clements	*15.20
Sheffield	101	6	5	4d	4d	10d	12	L. Pichon	24.70

*Field.

Maryberry much the best, outclassed the others in the going and racing into a long lead, won as rider pleased. Jonteel moved up steadily and saved much ground. Tames raced close up all the way, lost ground racing wide into the stretch. Cuban Flag, off in a tangle, was forced to work his way up on the outside. Rionda was knocked back on the first turn and was pinched off in the stretch.

$2 mutuels paid—Maryberry, $5.40. $4.60. $3.60: Jonteel. $21.80. $11: Tames, $5.40.

FOURTH RACE—$1000, claiming, 3-year-olds and up, five and one-half furlongs—Start good, won easily; place and third driving. Went to post at 3:36. Off at 3:41. Winner, ch g, 7, by King James-Washowenah. Trained by F. Boraninowski. Haughton. Value to winners, $700, $200, $75, $25. Time, :26 4-5, :56 4-5, 1:10.

HORSE.	WT.	PP.	ST.	¼	½	Str.	Fin.	Jockey.	Equivalent odds to 1
Monday Morning	108	4	8	2d	1d	1d	1d	T. McElroy	$ .80
Huon Pine	108	7	7	3d	3d	3d	2d	H. Hutton	10.70
Lady in Gold	95	2	5	7h	4d	2h	3d	D. Smith	10.40
Ball Gee	113	3	2	4h	5d	5d	4h	H. Clements	9.70
Bathilde Seth	92	6	3	5h	6d	4h	5d	R. Barnett	11.20
Dodo Guard	103	8	6	8d	10d	6h	6d	C. E. Allen	11.10
Levoy	104	5	4	6h	7d	7d	7d	W. Bozanowski	10.80
Slumber Song	90	7	9	9	8d	8d	8d	O. Clelland	46.00
Cavalry	93	1	1	1d	2h	9	9	W. Watson	46.40

*Field.

Monday Morning went around Calvary quickly in the first half and showing the most speed, retained a comfortable lead thereafter. Lady in Gold came strongly in the final eighth and held Huon Pine safe. Huon Pine was raced the other way losing ground, but showed a good effort. Ball Gee raced well. Bathilde Seth was repeatedly blocked. Cavalry broke fast and showed flash of early speed, but soon to a weak finish.

$2 mutuels paid: Monday Morning, $3.60. $3.60. $3.20: Huon Pine, $7. $4.40: Lady in Gold, $4.

FIFTH RACE—$2000, 3-year-olds and up, one mile and one-sixteenth—Start good, won easily; place and third driving. Went to post at 4:03; off at 4:07. Winner, br h 5, by Transvaal-Footsist. Trained by H. M. Mason. Value to winners, $1450, $350, $150, $50. Time, :26 4-5, :57 2-5, 1:22, 1:48 3-5, 1:56.

HORSE.	Wt.	PP.	St.	¼	½	Str.	Fin.	Jockey.	Equivalent odds to 1
Deep Thoughts	104	5	3	2h	1d	1d	1d	C. E. Allen	$6.70
Brazen	107	2	6	5h	4d	4h	2h	W. Taylor	6.70
George Demar	113	8	7	8d	6d	5d	3d	R. Mozer	7.30
Sir Leonid	103	7	5	7h	5d	4d	4d	H. Church	7.30
Bolton	98	1	2	1h	2d	2h	5d	W. Barr	3.70
Miss Jennie	95	3	1	3d	3d	6h	6h	H. Hutton	9.00
Cross Bow	104	1	4	4d	5h	7	7	D. Smith	8.10

Deep Thought displayed the most speed at all stages and drew away to a commanding lead, but raced very wide on all turns and had to be hard ridden throughout. Brazen, rated, restrained in early running, but came fast through the stretch and outstayed George de Mar in the final drive. Latter was also far back in early running, but made up ground in the stretch. Bolton displayed early speed, but quit. Miss Jennie and Cross Bow tired badly.

$2 mutuels paid—Deep Thought, $13.40. $7.80. $4: Brazen. $6.80. $6.40: George de Mar, $2.20.

SIXTH RACE, $1000, claiming, 3-year olds and up, one and one-sixteenth miles—Start good, won easily, place and third driving. Went to post at 4:33; at post 1 minute. Winner br. g. Charles Edward-Oaksetta. Trained by F. Lucas. Value to winners, $700, $200, $75, $25. Time, :26, :53 1-5, 1:20, 1:48 1-5, 1:56.

HORSE.	WT.	PP.	ST.	¼	½	Str.	Fin.	Jockey.	Equivalent odds to 1
Sagamook	102	8	9	10d	3½	4d	2½	C. E. Allen	$2.10
Sincere	108	3	10	11	4d	5d	3d	H. Hutton	18.30
Bulletproof	108	6	8	8d	2½	1d	1d	D. Smith	3.30
Polly Atwell	87	1	1	2d	9d	7d	4d	O. Celland	23.50
Masquerado	114	7	7	3d	5d	3d	5d	D. Stirling	15.30
Donnell Adams	103	9	11	4d	10d	9d	6d	W. Rockwell	17.10
El Cid	98	10	5	7h	8d	8½	7d	W. Barr	6.60
John Finn	100	9	4	1d	1½	2d	8d	R. Barnett	7.60
Columbia II	94	2	3	5d	6d	6d	9d	D. Smith	40.50
John D. Mosby	110	4	2	9d	6h	10h	10d	W. Charles	8.60
Babbling	102½	11	6	6d	11	11	11	H. Zander	8.30

Sagamook worked his way up steadily, and, coming fast through the stretch, outstayed Sincere. Latter closed an immense gap and finished going well. Bullet Proof took command entering the stretch, but could not stall off the others. Polly Atwell was taken up sharply after the start, but came again near the end.

$2 mutuels paid: Sagamook, $6.20. $4.20. $3.40: Sincere, $11.80. $6.60: Bullet Proof, $3.20.

**SEVENTH RACE—$1000, cla

TOWER CAMP IS DEFEATED AND HEITMANNS TIE FOR COMMERCIAL LEAD

LEADERS ARE BEATEN BY CENTURY TEAM

More-Jones Wins First Victory in Manufacturers' League, Although Allowed Only 2 Hits by Conley of Frisco.

Tower Camp's long reign in the Commercial League tottered yesterday in the feature of the Municipal Baseball Association program when the leaders were defeated by the Centurys, 11 to 3, permitting the Heitmanns, by beating National City, to go into a tie for first place with Tower Camp.

In trimming the National City nine, 17 to 5, the Heitmanns battered two pitchers for 15 hits and otherwise showed strength that rates them as pennant contenders.

The Fenders lost a freak game at Gold Dust when one of their players was injured in the eighth, and they were forced to forfeit because of lack of reserves. They were leading, 10 to 7, at the time.

More-Jones captured its first victory of the season in the Manufacturers' League and turned the trick on two hits, beating Frisco, 2 to 0. Four errors by shortstop Ahrens of Frisco, who had a decidedly off day, helped bring around the runs.

Conley's two-hit game went for naught, his pitching record suffering for the misdeeds of his mates.

Two forfeits were recorded in the Craftsmen's League where Beacon forfeited to Polar Star and Cache to Good Hope.

Donnellys in Feature.

A contest that will break a double tie for first place is on in the Mercantile League this afternoon when the Donnellys and Pants nine clash up at Fairground No. 2. Each has won five and lost one thus far.

Double-headers are again scheduled for the Empire League teams in Forest Park. International has a chance to take the lead away from the Laclede team in its double-header with Bly Moss.

Today's schedule:

Blue Ridge League: Sublette Park—Duwe vs. St. Boniface, 1:30; Forest Park—Engelhardt Euphony vs. Research, 1:30; Troebel School—Hip. A. C. vs. Hellrung-Grimm, 3:30.

City League: O'Fallon Park No. 1—Goebel A. C. vs. Peter, 1:30; O'Fallon Park No. 2—Perpetual Help vs. Bordner, 3:30; O'Fallon Park No. 2—Alton A. C. vs. Trumbull, 2:15.

De Molay League: Sherman Park No. 1—Wellston vs. Sentinel, 3; Polo Park, East St. Louis—Carondelet vs. East St. Louis, 3; Forest Park No. 1—Harmony vs. Perfection, 3.

Empire League, (Double-Headers): Forest Park No. 8—Bell M. E. Pros. 2; Forest Park No. 1—Bly Moss vs. International Life, 2.

Independent League: Fairground Park No. 1—Falcons vs. Meletio, 1:30; Fairground Park No. 1—Glasco vs. Morgans, 3:30; Fairground Park No. 3—Shell vs. Osterbus, 3.

Knights of Columbus League: Sherman Park No. 1—Kain vs. De Andries, 3; Forest Park No. 3—Da Smet vs. Laclede, 3.

Mercantile League: Sherman Park No. 1—Gerashtyk's vs. Hensons, 3; Fairground Park No. 2—Donnelly's vs. Pants, 3.

North Side League: O'Fallon Park No. 3—Bilgere vs. Lawton-Byrne-Runer, 1:30; O'Fallon Park No. 3—Tripp vs. Stuart, 3:30; Fairground No. 6—Fischer vs. Neighborhood, 3.

North St. Louis Intermediate League: Fairground No. 5—Missouri vs. St. Boniface, 3; Fairground No. 5—Hartman vs. Seals, 3:30.

10-Mile Handicap Bike Race Today

Thirty-One Entered in Event to Start at Fairgrounds Park.

By William M. Martin.

At 9 o'clock this morning the one and a quarter mile juvenile bicycle race will be started at the Fairground Park followed by the mile and a quarter senior race. At 10 o'clock the 10-mile handicap will start with 31 entries. This is the largest number of riders entering a single race for several years and has several out-of-town riders. The handicaps have been carefully considered and should make exceptionally fast time.

The handicaps announced are as follows:

SCRATCH.
John Boulicault.
Louis Droz.
Roy Ulrich.

ONE MINUTE.
Otto Bechtel.
James McElroy.
James Coughlin.

ONE-HALF MINUTE.
Ward Boulicault.
Glen Krebs.
Jack Delahunt.
Pat Boyle.
William Harrison.

TWO MINUTES.
Laurence Murphy.
E. Gordon.
George Cherkezin.
Henry Bergman.
Elmer Miller.
Robert Duncan.
Harold Vaughn.

TWO AND ONE-HALF MINUTES.
Hurb Brown.
Joe Noser Jr.
John Wolfe Jr.
Loyal Clark.
Gilbert Jatho.
James Cody.

THREE MINUTES.
Hugo Kraft.
John Howard.
Al Barth.

THREE AND ONE-HALF MINUTES.
Jake Londe.
Russell Gilland.
Robert Pife.

U. CITY LEAGUE HAS THREE GAMES TODAY

Three games are scheduled for today in the University City Municipal League.

The schedule follows:

AT HEMAN PARK.
Hub vs. Rosegrant, at 1:15 o'clock.
Dickens vs. Townsend, at 3:30 o'clock.

AT WILLIAMS FIELD.
Hellrung & Grimm vs. K. of C., at 3 o'clock.

HORNSBY'S ANSWERS



(1) Can a batter take one strike right handed and finish left handed? (2) Batter has had two swings right handed and when the pitcher delivers the next pitch, crosses the plate and swings the other way, hitting safely. May he do this?—C. L. C.

(1) Yes, provided he does not change after the pitcher has assumed his pitching position.

(2) Batter is out. He is not allowed to change once the pitcher takes his position on the plate.

Runner on third base. He solves the catcher's signal system and lets the batter know when to swing. Is this permissible?—M. L.

Yes, it is a common practice and there is no rule against it.

Is it right for an umpire to reverse his decision?—P. B. N.

Under certain conditions an umpire is perfectly justified in reversing his decision.

Runner, trying to get back to second base, interferes with the throw. Is he out?—S. Schooling, Moberly, Mo.

If he intentionally blocks the thrown ball, he is out.

Batter draws a walk and catcher misses the fourth ball. Can the runner advance to second base on the play?—O. S. H.

Yes, at the risk of being put out. The ball is still in play.

Bases full. Runner on first runs down to second but sees his mistake and runs back toward first. First baseman touches base with ball and claims an out. Is he right?—J. D.

Not unless tagged with the ball. There is no force in this case.

Employed Boys'

GEITZ 7, OPTIMISTS 0.

GEITZ FURN.	AB.	R.	H.	E.
Cuneo 3b-2b	3	2	0	0
Dvibel ss	2	0	0	0
Richson 2b-ss	3	0	0	0
Stroer lf	3	2	2	0
Butch cf	3	0	0	0
Gronemyer rf	3	0	0	0
Gronemyer 1b	3	0	0	0
Eyther c	3	1	2	0
Wiess p	3	0	0	0
Totals	28	7	9	0

OPTIMISTS JR.	AB.	R.	H.	E.
Wolffe ss	3	0	1	2
Green 1b-2b	3	0	2	1
Fleiger 3b	3	0	0	1
Ballguster 2b	3	0	0	0
J. Roche 1b	3	0	0	0
Grossman rf	2	0	1	0
Huning cf	3	0	0	0
Whitty lf	3	0	0	0
Grossman c	2	0	0	0
Goebel p	1	0	0	0
Totals	24	0	4	

Innings	1	2	3	4	5	6	7
Geitz	1	0	0	2	0	2	2—7
Optimists	0	0	0	0	0	0	0—0

Home run—Stroer. Wild pitch—Goebel. Pitching record—Off Goebel, 9 hits, 7 runs, in 7 innings; off Weiss, 9 hits, 0 runs, in 7 innings. Umpires—Montag.

EMMETTS 4, FORBES 3.

FORBES COFFEE.	AB.	R.	H.	E.
Goymerac 3b	3	1	0	1
Kiel cf	2	0	0	0
Schaub 2b-ss	3	0	1	1
Younger, c.				
man 1b	3	0	0	0
Pink 3b	3	0	0	0
Hendricks rf	3	1	1	0
Seller ss	3	0	0	0
G. Primel c	3	0	0	0
J. Primel p	3	0	1	0
Totals	26	1	4	3

EMMETTS.	AB.	R.	H.	E.
Behr ss	4	0	1	0
Ghasen 2b	2	1	1	0
Forstell 1b	3	0	0	0
Fries c	4	1	2	1
Poliman 3b	4	1	1	0
Buchhiet p-lf	3	0	0	0
Stieber rf	3	0	0	0
Wulf cf	3	0	0	0
Ries lf	2	0	0	0
Totals	26	4	5	0

Innings	1	2	3	4	5	6	7
Forbes	0	0	0	0	0	1	0—1
Emmets	0	1	0	0	0	0	0—1

Two-base hits—Fries, Buchhiet. Home runs—Korpal, Bordeaux. Base on balls—Off J. Primel, 13; off Buchhiet, 3. Struck out—By J. Primel, 18; by Buchhiet, 8. Umpire—L. Gelin.

NEIGHBORHOOD 7, OLIVE BRANCH 0.

NEIGHBORHOOD.	AB.	R.	H.	E.
Inlow c	3	0	0	0
Grooff 3b	3	1	2	0
Affhuff 1b	3	1	2	0
Becker lb	3	0	0	1
Harig p	2	0	1	0
Affhuff 2b	3	0	1	0
Adler cf	2	0	0	0
Turer ss	2	0	0	0
Adank 2b	2	0	0	0
Totals	21	2	5	3

OLIVE BRANCH	AB.	R.	H.	E.
Chase 3b	3	0	1	0
Spiel 2b	1	0	0	0
Hilbruns ss	3	0	1	0
Hilbruns c	3	0	0	0
Schick 1b	3	1	0	0
Long lf	3	1	1	0
Duree rf	3	0	0	0
Bulch cf	3	0	0	0
Schritz p	2	0	0	0
Totals	23	7	5	0

Innings	1	2	3	4	5	6	7
Olive Branch	0	0	0	0	0	0	0—0
Neighborhood	0	1	2	1	3	0	*—7

Two-base hits—Duree, Scholoeck. Base on balls—Off Schwartz, 1; off Harvig, 6. Struck out—By Schwartz, 9; by Harvig, 6. Umpire—Steinmetz.

MAPLEWOOD 9, OPTIMISTS NO. 2 7.

MAPLEWOOD 9.	AB.	R.	H.	E.
Grantler lf	5	0	0	0
Oneil cf	5	1	1	0
Carey 3b-1b	4	1	0	0
Grnie 1b	5	1	1	0
Chamberlain ss	5	0	1	0
Rhody 2b	4	0	1	0
Rhody cf	4	0	1	0
Cliff d ss	4	0	1	0
Hoss	1	0	0	0
Mataza	1	1	1	0
Totals	42	3	6	0

OPTIMIST NO. 2.	AB.	R.	H.	E.
Buyrd rf	5	1	1	0
Labert 2b	5	2	1	0
Lill 3b	4	1	1	0
Spellman ss	5	0	0	0
Gentle 2b	4	0	0	0
Duport cf	3	1	1	0
Schaefer c	5	1	1	0
Williams p	4	0	0	0
Hughes	1	0	0	0
Totals	41	7	5	0

Innings	1	2	3	4	5	6	7	8	9	10
Maplewood	0	0	0	0	0	1	0	0	0	1—3
Optimist	0	0	1	3	1	1	0	0	1	*—8

Two-base hits—Spellman (2), Christman, Lill. Base on balls—Off Christman, 4; off Williams, 3. Struck out—By Christman, 10; by Williams, 5. Christman of the winners fanned 10 Optimist batters and set them down with five hits to win an extra inning battle, the same going 10 rounds. Williams, pitching for the losers, whiffed eight and allowed six hits.

HOME SERVICE 9, OPTIMIST NO. 1 7.

OPTIMIST NO. 1.	AB.	R.	H.	E.
L. Crase cf	4	1	1	1
Isenberg ss	3	0	3	1
Murphy 3b	4	0	2	0
J. Crase rf	3	1	1	0
H. Rudner c	4	1	1	0
H. Durso cf	4	0	1	0
Rumb 1b	3	0	0	2
Lambert rf	3	1	1	0
Joseph lf	4	1	2	1
Total	32	7	11	7

HOME SERVICE.	AB.	R.	H.	E.
Hartman lf	4	1	0	0
Hart 2b	3	0	0	2
Snider ss	4	0	1	1
Wilsen cf	4	1	1	0
Thelan 1b	4	1	1	0
Knauder 3b	3	2	2	0
Kiler rf	3	0	2	0
Brennan c	3	0	1	0
J. Mullen p	2	0	0	0
Totals	34	5	9	4

Innings	1	2	3	4	5	6	7
Home Service	1	0	0	2	0	0	2—5
Optimist No. 1	0	0	3	0	1	2	1—7

Two-base hit—Snauder. Three-base hit—Isenberg. Double play—Kiler unassisted. Base on balls—Off J. Cramer, 4; off Mullen, 6. Struck out—By Mullen, 6; by J. Craemer, 6. Umpire—E. Gelin.

DAU 6, LIONS 2.

DAU.	AB.	R.	H.	E.
J. O'Neil 3b	3	1	0	0
Belzick ss	4	0	0	0
Schaub 1b	3	1	0	0
Stenmeyer 2b	4	0	1	0
Occhs cf	4	1	1	0
Faves rf	3	1	1	0
McAlmo lf	2	1	0	0
Costello c	3	1	1	0
Magruder p	3	0	1	0
Totals	28	6	6	0

LIONS.	AB.	R.	H.	E.
Krause 3b	3	0	0	0
Scwierec lf	4	0	1	0
Sanders cf	3	0	1	0
Grune 1b	3	0	0	0
Gromacki 2b	2	1	0	0
Grossman ss	3	0	1	0
Doak rf	3	0	1	0
Pokarny c	3	0	1	0
Korpal p	3	1	1	0
Totals	27	2	6	0

Innings	1	2	3	4	5	6	7	8	9
Dau	1	2	0	2	0	0	1	0	—6
Lions	0	0	0	1	0	0	1	0	—2

Home runs—Korpal, Costello. Hit by pitched ball—By Korpal (Schaub). Pitching record—Off Magruder, 6 hits, 2 runs in 7 innings; off Korpal, 6 hits, 6 runs in 7 innings. Umpire—F. J. Montag.

College Baseball.

Cornell 2, Colgate 1.
University of Pennsylvania 9, Princeton 3.
Harvard 3, Boston 2.
Yale 18, Providence College 14.

YESTERDAY'S MUNICIPAL BOX SCORES

Evangelical

ST. STEPHEN 9, ST. MATTHEW 0.

ST. STEPHENS.	AB.	R.	H.	E.
T. Schaefer ss	4	2	2	0
Lee cf	3	2	2	0
Carter lf	4	1	1	0
Wolf 3b	3	0	0	0
G. Fischer p	4	1	1	0
McA lf	4	1	1	0
Kling 2b	3	0	0	0
Slack p	0	0	0	0
Emark rf	3	1	3	0
Totals	33	9	18	0

ST. MATTHEWS.	AB.	R.	H.	E.
Brown 2b	5	0	2	0
Meyer lf	4	0	0	1
Ednyer ss	4	0	0	2
Fray 1b	4	0	0	1
Werner cf	4	0	0	0
Claus rf	4	0	0	0
Snider p	3	0	0	1
Flowers c	3	0	0	0
Towlin 3b	3	0	0	0
Totals	33	0	4	6

Innings	1	2	3	4	5	6	7	8	9
St. Matthews	0	0	0	0	0	0	0	0	0—0
St. Stephens	2	3	0	0	3	1	0	0	*—9

Two-base hit—Slack. Home runs—Emmark (2). Sacrifice hits—Lafkin (2), Werner. Stolen bases—G. Froehly (2), Flowers. Base on balls—Off Slack, 1; off Snider, 4. Struck out—By Slack, 8; by Snider, 1. Pitching record—Off Slack, 4 hits in 9 runs in 9 innings; off Snider, 18 hits in 9 runs in 8 innings. Left on bases—St. Stephens, 10.

ZION 7, INDEPENDENT 5.

ZIONS SRS.	AB.	R.	H.	E.
Tibbles cf	5	2	2	0
A Scer 3b	5	2	1	0
Merkle lf	3	1	1	0
O Scher p	3	1	1	0
Kemper c	4	0	1	0
Sbert 2b	4	0	1	0
Benner ss	3	1	0	1
Jansow rf	2	0	0	0
Grote rf	2	0	0	0
Nmeier 1b	3	0	0	0
Totals	34	7	7	1

INDEPENDENT.	AB.	R.	H.	E.
Teepe ss	4	1	1	3
D'man c	4	0	1	0
A'man 3b	4	1	0	0
E. L.	2	0	0	1
D'mer 1b	3	0	1	0
Kleine lf	4	0	3	0
H'tein rf	3	0	1	0
Ayer cf	3	0	0	0
W. L. cr	2	2	1	0
Hucker p	2	0	1	0
*Albrick	1	0	0	0
Totals	35	5	10	5

*Batted for Huckler in ninth inning.

Innings	1	2	3	4	5	6	7	8	9
Zion Srs.	2	1	1	0	2	0	1	0	*—7
Independent	2	1	0	2	0	0	0	0	1—5

Two-base hit—E. Lottman. Sacrifices—Merkle 2, O. Schroeder, 1. Stolen bases—Tibbles, A. Schroeder, Merkle, Kemper, Niemeier, Teepe, E. Lottman, Kleine. Double play—Janzow to Hilmer. Wild pitches—Schroeder (1), Huckler (1). Passed balls—Kemper (1), Dieckman (1). Hit by pitched ball—Huckler, Benner. Base on balls—Off Schroeder, 2; off Huckler, 2. Struck out—By Huckler, 6; by Schroeder, 4. Pitching record—Off Schroeder, 10 hits, 5 runs in 9 innings; off Huckler, 7 runs in 9 innings. Left on bases—Zion, 6; Independents, 6. Time—2h. 45m. Umpire—Driemer.

ST. JOHN 13, BETHEL 0.

BETHEL.	AB.	R.	H.	E.
S'dem 3b	5	0	0	0
Meyer 2b	4	0	0	0
G'man 3b	2	1	2	0
Grimes cf	3	0	1	1
Ehl'dt ss	4	0	0	0
Bhaw rf	4	0	0	0
Kapeft lf	4	0	1	0
Fehr p	3	0	0	0
Fehr c	4	1	1	0
Farr c	2	0	0	0
Totals	33	2	6	5

ST. JOHN.	AB.	R.	H.	E.
M'ers cf	4	0	2	1
Runkel 1b	4	2	2	0
Hoff ss	4	2	0	0
M'tin p-2b	5	2	2	0
G'th 3b-lf	5	2	3	0
Davis 3b	4	1	1	0
F.H. 2b-3b	4	1	1	0
Mu 2b-3b	4	2	2	0
Diter rf-p	4	2	1	0
Totals	37	13	12	3

Innings	1	2	3	4	5	6	7	8	9
Bethel	0	0	0	0	0	0	0	1	—2
St. John	4	0	1	0	1	0	1	0	*—7

Two-base hits—Martin (2). Sacrifice fly—Meyer. Stolen bases—Meyer, Martineau, Dieckter. Double plays—Dieter, Martineau, Hoff. Martin. Runkel. Passed balls—Farr (2). Hit by pitched ball—By Salters (F. Hohenshell). Struck out—By Dieter, 4; off Martin, 1; off Eberhardt, 0; off Salters, 3. Struck out—By Dieter, 6; by Eberhardt, 1; by Salters, 1. Pitching record—Off Dieter, 4 hits, 2 runs, in 4 innings; off Eberhardt, 3 hits, 2 runs, in 4 innings; off Salters, 9 hits, 11 runs, 2 innings.

ST. JAMES 6, FRIEDENS 4.

ST. JAMES.	AB.	R.	H.	E.
Ason cf	3	0	0	0
Koc'er rf	2	0	1	0
Lauer 3b	4	0	1	1
Temme lf	4	0	1	0
Kyer ss	4	0	0	0
G'man 1b	3	0	1	2
Gand 2b	3	1	2	0
Hiatte c	3	0	0	0
Kreal p	4	0	0	0
Gra'm rf	2	0	0	0
*Stuh 1b	2	0	0	0
Totals	33	1	4	3

FRIEDENS	AB.	R.	H.	E.
G'tans 3b	3	0	1	0
Gruetz 2b	4	0	1	0
Blatt cf	4	0	0	0
Friese lf	4	1	1	0
Wm'n rf	4	2	1	0
W. Schaad ss	3	1	1	0
Hirth 1b	3	1	1	0
Koester c	3	0	1	0
Kehe p	1	1	0	0
*Kehe p	1	0	0	0
Totals	32	6	9	1

*Batted for Kreckles in fifth inning.
**Batted for Kyerman in fifth inning.
***Batted for Pfeffer in ninth inning.

Innings	1	2	3	4	5	6	7	8	9
St. James	0	1	1	0	0	4	0	0	—6
Friedens	0	0	0	0	0	3	0	1	—4

Two-base hits—St. James, Homburger. Home runs—Friedens, Hounsher. Double plays—Friedens, James. Hit by pitched ball—by Pfeffer. Base on balls—Off Pfeffer, 2; off Tesreau, 2; off Kehr, 3; by Tesreau, 3. Struck out—by Kehr, 3; by Tesreau, 3. Pitching record—Off Pfeffer, 6 hits and 3 runs in 5 innings; off Tesreau, 9 hits, 3 runs in 4 innings; off Kehr, 0 hits and 1 run in 4 innings.

St. Stephens	W.	L.	Pct.		W.	L.	Pct.
St. James	5	1	.833	Independ'nt	4	3	.571
Zion	4	2	.667	St. John	3	4	.429
Friedens	4	3	.571	St. Mathews	1	5	.167
				Bethel	0	7	.000

Evangelical Intermediate

ST. JAMES 3, ZION 0.

ST. JAMES JRS.	AB.	R.	H.	E.
H'man rf	2	0	0	0
G. Wes 3b	3	0	0	0
Weaver 3b	2	0	0	0
Hilon 1b	3	1	1	0
Clb'ter c	3	0	1	0
Klein lf	3	0	0	0
Heck c	2	0	0	0
W. p	2	0	0	0
Br rf-cf	1	0	0	0
Jarvis rf	1	0	0	0
Totals	25	3	4	0

ZION JRS.	AB.	R.	H.	E.
B'tem cf	2	0	0	0
Hyger ss	2	0	0	0
G'ling 3b	2	0	0	0
Becker 1b	3	0	1	0
Lemer ss	3	0	0	0
H'man 2b	2	0	0	0
Veith p	2	0	0	0
Schulte c	1	0	0	0
Totals	21	0	2	2

Innings	1	2	3	4	5	6	7
St. James Jrs.	0	0	1	0	0	0	2—3
Zion Jrs.	0	0	0	0	0	0	0—0

Two-base hit—Klinz. Three-base hits—Herman, Hamilton. Stolen bases—Weaver-plass—R. Wunderle (2), Grabe, Hamilton. Hit by pitched ball—By Wunderle, Heiberger. Bases on balls—Off Wunderle 1, off Feith 1. Struck out—By Wunderle 10, by Feith 9. Time of game—1h. 30m. Umpire—Gruber.

ST. PETERS 6, INDEPENDENTS 6.

ST. PETERS.	AB.	R.	H.	E.
Tebl 2b	3	1	1	0
Grin'ldis 3b	3	0	1	0
Grin'ld lf	3	0	0	0
Weide 2b	3	1	1	0
Borghoff 3b	3	0	0	0
Hirsh'r rf	3	0	0	0
Schmidt c	3	0	0	0
Grin'ld p	3	0	0	0
Totals	24	2	3	0

INDEPENDENTS.	AB.	R.	H.	E.
Becker ss	4	1	1	0
Fischer cf	3	1	1	0
Schnr 3b	3	0	0	0
Doak p	1	2	1	0
Schild'r	3	1	1	0
Am'ng 1b	3	0	1	0
Edler 2b	3	1	2	1
Eberhr rf	3	0	0	0
Schulte cf	2	0	0	0
Wolff	1	0	0	0
Totals	23	6	6	2

*Batted for Schulte in sixth inning. (Game called, time limit.)

St. Peters	0	1	0	3	0	2	—6
St. Louis Independents	4	0	1	0	1	0	—6

Two-base hit—Stickner. Three-base hits—Edler, Doak. Sacrifice hits—Doak, Hit by pitched ball—By Grebnwald (Doak, Schmidt). Base on balls—Off Doak, 4; off Grebnwald, 2. Struck out—by Doak, 7; by Grebnwald, 4. Left on bases—St. Peters 8, Independents 11.

	W.	L.	Pct.		W.	L.	Pct.
St. James	6	0	1.000	Salem	3	3	.500
Independ't	4	1	.677	Zion	2	4	.333
				St. Peters	0	5	.000

International Shoe

PETERS 7, HICKORY 5.

PETERS.	AB.	R.	H.	E.
Ehl'dt 3b	5	2	1	1
H'ker rf	4	1	2	0
B'bitt cf	3	1	0	0
Cleer 1b	4	0	0	0
Nolan 2b	4	0	2	0
C'zoni lf	4	1	2	0
G'mer ss	3	0	0	1
Klund c	4	2	3	0
Nickles p	3	0	0	0
H'beck p	4	0	1	0
Totals	35	7	12	2

HICKORY.	AB.	R.	H.	E.
Hofer 2b	4	2	0	1
Kern cf	3	0	0	0
Snell ss	5	0	0	1
K'hnel	4	0	1	0
M'son 1b	3	1	1	0
Hall 3b	4	1	1	0
Mattil rf	4	0	0	0
H'rell lf	2	1	0	0
Stovall p	4	0	0	0
Totals	29	5	2	2

Innings	1	2	3	4	5	6	7	8	9
Hickory	0	3	0	0	0	0	1	1	—5
Peters	0	0	0	0	3	0	0	1	*—7

Two-base hits—Ehrhardt, Hostiker, Cozzoni (2), Klund. Home run—Klund. Sacrifice hits—Rabbitt, Kern, Mattson. Stolen bases—Hofer (3), Kern, Cleer, Nolan (2), Klund. Passed balls—Klund (2), Kuehvall (Geimer). Hit by pitched ball—By Stovall (Geimer). Base on balls—Off Nickles, 4; off Halenbeck, 5. Struck out—By Nickles, 3; by Halenbeck, 9; by Stovall, 5. Pitching record—Off Nickles, 1 hit, 3 runs in 1 1-3 innings; off Halenbeck, 1 hit, 2 runs in 7 2-3 innings; off Stovall, 5 hits, 7 runs in 8 innings. Left on bases—Peters, 6; Hickory, 7. Time—2h. 43m. Umpire—Meyers. Scorer—McDonnell.

GLASGOW 19, R. J. R. 7.

GLASGOW.	AB.	R.	H.	E.
Baer cf	6	1	3	0
Carmeck cf	0	0	0	0
Kemper 1b	6	2	2	0
Buehmer p	6	2	2	0
Ahrnk'e ss	5	4	3	1
Shea 3b	4	4	3	0
Heenan lf	5	2	3	0
Simpson c	6	1	3	1
Kronenberger 2b	6	1	2	2
Ruckert rf	4	2	2	0
*Crane rf	1	1	0	0
Totals	50	19	24	4

*Batted for Ruckert in ninth inning.
**Batted for Baer in ninth inning.

SCORE BY INNINGS.										
Innings	1	2	3	4	5	6	7	8	9	
Glasgow	5	0	1	0	4	7	2	0	—19	
R. J. R.	1	1	2	0	3	0	0	0	—7	

Two-base hits—Lessman, Shea (2), Ruberger, Baer, Shea. Home runs—Annabock, Moneymaker. Stolen bases—Baer, Annabock, Bushmeyer, Heenan, Kronenberger (2), Ruckert, Simpson, Mone

FAMOUS RING BATTLES

14 Bing Bang Rounds in Rear of Saloon Ends in Victory for Griffo by a Foul

This is the eleventh article by T. A. "Tad" Dorgan, fight authority and cartoonist, in his series of stories about notable ring encounters. It describes Young Griffo's battle with Patsey Sweeney in a New York "hide away," March ., 1905.

Referee Declared Sweeney Committed Offense — Doctor Was Unable to Find Any Sign of Blow.

Precautions Taken to Guard Bout From Police — In Eighth Both Fighters Fell Over Hot Stove.

NO. XI.

YOUNG GRIFFO won on a foul in the fourteenth round from Patsey Sweeney, March 6, 1905, in a private fight held in a "hide-away" in a busy section of Harlem.

It was a ripping fight from start to finish, both taking an awful gruelling, and when the unexpected happened every sport in the little room was breaking his neck looking for a knockout.

It was 3 o'clock in the afternoon when the boys shook hands and started the ball rolling, but it was an hour's wait before things were shaped and ready. As early as 2 o'clock the little hall, or rather room, was pretty well filled with sports and business men. Some thought the delay might cause the cops to get jerry, but for a change not one had a peak.

There was a lookout on the door to the main street where the fight was held, and he only arose once when a cop was beating it down the line. The sports came in one by one, and as there were only about 100 present, the crowd did not gather in bunches nor act suspiciously. We entered through the saloon door, passed the billiard tables in the back room and then walked down a little hall to the arena.

14 Rounds of Slugging.

Such an arena as it was, too. In one corner was a stove going it full blast. In another was a disabled pool table with chairs, boxes and other refuse piled up.

The managers of the fighters were in another corner putting up their side bet with the stakeholder, and the fighters were behind them putting on their tights and spreading rosin on the floor.

When all was ready it was discovered that the manager had forgotten the gloves, so one of the seconds was sent out with a bucket to get them. He returned after about 10 minutes with a paper covering the gloves in the bucket, and then all the boys took their places, drew a long breath and quieted down as the referee yelled: "Let her go!"

Griffo had every advantage over the little Irish fighter, being taller, heavier and having a longer reach.

They started to fight from the moment time was called, and it was one long, long clinch until time was called again. Sweeney stayed in close, shooting his right over on Griffo's kidneys with great effect, in return stopping left jolts to the face without wincing.

From the first to the fourteenth this style of battle prevailed, and it was a rough, hard and fast go. Griffo, who was the cleverer of the pair, stuck in with Patsey in this manner for seven rounds, until the lump over his kidneys began to bother him. He was weakening under the pummeling, and thought it better to pull away and fight at long range after that. He did, and it looked as if McSweeney of Manchester might flop at any moment. Griffo would get in close, slug awhile and then pull away suddenly, letting out with left and right flash to his opponent's jaw. Sweeney bounced around like a rubber ball, but came in just as gamely as ever.

In the eighth round Griffo staggered Sweeney, cutting his ear and almost dropping him to the floor. It was a bad time for Patsey, but he managed to stick it out and come through strong at the finish. Griffo butted Patsey in the clinches, and Sweeney complained to the referee, but the latter cautioned Griffo and let it go.

Referee Gives Fight to Griffo.

From the eighth to the eleventh Griffo staggered Patsey quite regularly, keeping away from the heavy body punching as well as he could and making it a long range fight. Sweeney could not get in on the clever Griffo, but followed him around, gamely trying to fight in close. At the finish of this round there was a hot mixup and both fell over on the hot stove, knocking it over and spreading the coals over the floor. There was a rush to put the fire out, and then the gong rang.

Both were getting weak and tired from the pace, and the fight was one of those bing-bang affairs with both grunting and puffing with every blow. Sweeney seemed very weary on his pins, but, standing like a tiger, clammed Griffo in the sore kidneys, making him wince with every punch.

The fight went along like this until the fourteenth round, when suddenly Griffo dropped to the floor, claiming a foul. His seconds jumped up, too, and yelled like mad. On the other hand, there were many who claimed that Sweeney's blow barely glanced off Griffo, but did not bother him at all.

After yelling for fully five minutes the crowd quieted down and then the referee declared that Griffo had won. Sweeney's backers demanded that a doctor examine Griffo, and after a wait of half an hour a medico arrived. He examined Griffo and declared that there were no signs of a foul blow having been delivered. He said, however, that one might have been struck, but at that time no signs were in evidence.

GOLF SICKLE

(Patented May 7, 1926)

The exercise in using this Sickle is the same as playing golf, all muscles of the arms and shoulders are used.

$1.00



One can use either right or left hand or both. A little practice proves the remarkable value of this Sickle.

7-inch analysis spring steel blade; 42-inch detachable wood handle.

GOLF SICKLE CO.

4139 McRee Av., COlfax 1668M

Special at WEIL'S

Washable Long Pants

for the Boy of 4 years up to the Man who takes a 50 waist!

for MEN! $1 for BOYS!



Sturdy well made khaki and pin-check Pants in all sizes 28 to 50 waist! Cut full! A bargain at $1.

Boys' Long Pants of khaki, white duck, Daytona cloth, finanelette, and crash! Plain and stripe patterns — sizes 4 to 16 years —$1.

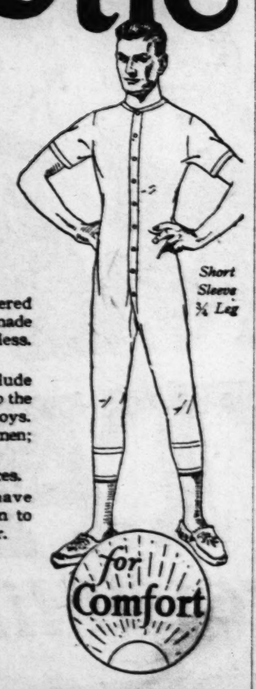


WEIL

Phone or Mail Orders 10c Extra

Northwest Corner Eighth and Washington Ave.

Elastic



PLENTY of "give"—loose fitting. Summer comfort is assured by LASTLONG Gauze Knitted fabric, the *finest* and *lightest*. Absorbs perspiration, doesn't get clammy.

Men who like their knees covered like this three-quarter leg style, made with short sleeves or sleeveless. Cleaner and cooler. Try it.

LASTLONG styles also include athletic style suits; no button up the front union suits for men and boys. Athletic shirts and drawers for men; boys' athletic suits.

ZODIAC Quality at lower prices.

If your dealer does not have LASTLONG or ZODIAC ask him to order some from his wholesaler.

St. Louis Wholesale Distributors,

RICE-STIX

1002 Washington Avenue, St. Louis, Mo.

Phone CEntral 3100.

LASTLONG GAUZE KNITTED UNDERWEAR

Junior Golf Set To Open June 29

No Blanks Being Mailed; Entries Must Be Filed With Chairman.

Tuesday, June 29, has been named for the qualifying round of the St. Louis District junior golf tournament, Clarence L. Wolff, committee chairman, has announced. The event is open to players between the ages of 14 and 21 years, barring caddies, and will be held at Sunset Hill Country Club.

No entry blanks are being mailed out and application must be made to Wolff at 1619 Boatmen's Bank Building. Pairings for the qualifying round will be announced June 25. The Sunset links will be open to practice for contestants from June 22 up to the day the event starts.

CHICAGO GIANTS TAKE SERIES OPENER FROM ST. LOUIS STARS, 16—5

A record-breaking Saturday crowd saw the Chicago Giants in the Negro National Baseball League decisively defeat the St. Louis Stars in yesterday's game at the Stars' Park, by a score of 16 to 5.

The visitors clinched the game in the seventh inning when Marlarcher made a circuit drive with the bases filled. Hines hit a homer in the first inning with one man on base. The locals collected three runs when Poindexter allowed them three hits, including two home runs made by Bell and Creacy.

Thompson, left fielder for Chicago, had a perfect day at bat, collecting five hits in five trips to the plate. Patton was hit hard in the ninth inning, when the Giants scored seven runs. The second game of the series will be played this afternoon.

Score by innings:

Club.	1	2	3	4	5	6	7	8	9	T.	H.	E.
Chi. Giants.	2	0	0	0	2	0	5	0	7	16	18	1
St. L. Stars.	1	0	0	0	0	0	1	3	0	5	14	2

Batteries—Ross, Patton, Hensley and Murray, Williams; Tyler, Poindexter, Harney and Ross.

LEAGUE STANDING.

CLUB.	Won.	Lost.	Pct.
Kansas City	23	6	.793
ST. LOUIS	18	11	.621
Indianapolis	16	10	.615
American Giants	16	11	.593
Detroit	15	12	.556
Dayton	4	12	.250
Cleveland	3	17	.150
Cuban-X	2	15	.118

These Two Stunning

STUDEBAKER BIG SIXES

for the price of any other single car of equal rated horsepower



As a result of Studebaker's One-Profit facilities the growing two-car need can now be met at a one-car price

BECAUSE of the enormous savings made possible by One-Profit manufacture — you can now buy *two* Studebaker Big Sixes for the price of any other car of equal rated horsepower — and with no sacrifice of the qualities that have always been associated with high price.

For only seven American cars equal the Big Six in rated horsepower, and they sell at two to four times its price.

Thus — at a price that would be impossible but for Studebaker's hundred million dollar facilities you can now enjoy two fine cars, each with these superiorities:

—the luxury of Big Six riding and driving ease.

—the revelation of Big Six power.

—the inherent fine quality that no car surpasses.

—the stamina that makes 100,000-mile records possible.

Power—at a One-Profit price

Studebaker Big Six has become the world's fastest-selling high-powered car because volume production on a One-Profit basis has enabled Studebaker to build quality into the Big Six—to a degree hitherto unapproached by any car selling at less than double its price.

But for Studebaker's famous One-Profit facilities—the price of the Big Six would be as high as its quality.

Studebaker's unique facilities

Few motor car "manufacturers" have foundries, forges, etc., to make their own engines—yet one-fifth of an automobile's cost is in the engine. Even fewer build their own bodies—yet one-third of the car's cost is in the body.

Studebaker builds all its own bodies, all engines, all clutches, gear sets, springs, differentials, steering gears, brakes, axles, gray-iron castings and drop forgings. Only Studebaker is the fine-car field enjoys such complete manufacturing facilities.

These facilities enable Studebaker to manufacture quality cars on a One-Profit basis—eliminating outside profits. The savings thus effected are passed on to Studebaker owners in the form of higher quality and lower price.

Studebaker facilities result, too, in cars designed, engineered and built as units. The hundreds of parts in a Studebaker function as a smooth-working unit, resulting in scores of thousands of miles of excess transportation, greater riding comfort and higher resale value.

Always kept up-to-date

Direct manufacturing control enables Studebaker to keep cars constantly up-to-date. We add improvements regardless of the calendar—we do not save them up for spectacular annual announcements which make cars artificially obsolete. For a complete illustrated story of One-Profit manufacture and for a beautiful colored catalog of Big Six Studebakers, drop a postal or a letter to The Studebaker Corporation of America, South Bend, Ind. Ask for Combination F-261.

The Big Six Sport-Roadster

$1645 f. o. b. factory — To equal it in rated horsepower, you must pay $2305 to $2355 more

Enthusiastic power—that laughs at loads and loves its work—sets the Big Six Roadster apart from all other cars in its price class. Just to look at it makes you want to get back of the wheel and go somewhere. Swung low to the road and done in two tones of green-gray. Room for three in the wide front seat—two in the rumble seat beneath the rear deck.

Equipment on the Roadster includes windshield wings, boot for collapsible top, front bumper and rear bumperettes, motometer, spare tire, tube and cover. Upholstery is genuine leather—the seat back adjustable.

The Big Six Sedan

$1895 f. o. b. factory — To equal it in rated horsepower, you must pay $2855 to $3155 more

It is a car built to hold five passengers in armchair comfort. Body is unusually roomy. Seats are luxuriously deep and restful — richly upholstered in genuine mohair, indicative of the fine quality body construction you cannot see. Body pillars are of northern white ash—cross-members of hard maple.

Ride in it—feel the surge of power from the smooth, silent engine and you will know why the Big Six outsells all other cars of equal or greater rated horsepower.

All Big Sixes are equipped with snubbers, gasoline gauge on the dash, air cleaner, gas and oil filters, automatic windshield cleaner, rear-view mirror, cowl ventilator, stop light and coincidental lock to ignition and steering gear, controlled by the same key that locks door (closed models) and spare-tire carrier. Spark is automatically controlled by the speed of the engine. The spark lever is thus made obsolete and is replaced on the steering wheel by the safety lighting switch operating the two-beam headlights.

18th and Locust 5616 Gravois — **WEBER MOTOR CAR CO.** — 4 STORES — 2729 N. Grand 5877 Delmar

Associate Dealers

Moore-Rowe Auto Co., East St. Louis, Ill. — Bopp Bros., Webster Groves, Mo. — Sutton Motor Co., 3110 Sutton Av. — Goodloe Motor Sales Co., Kingshighway and Manchester — K. A. Hammond Motor Co., Granite City — West Florissant Motor Sales Co., 8717 W. Florissant

Studebaker sales and service at 3000 points throughout the United States

ARKANSAS (Northeast)
WALNUT RIDGE—Le Van Motor Co.

ILLINOIS (South)
ALTAMONT—Alta. Day & Night Garage
ALTON—Shearburn Auto Company
ANNA—C. O. Poole
BARRY—Barry Motor Sales Company
BEARDSTOWN—Modern Garage
BELLEVILLE—Belleville Imp. & Mtr. Co.
BREESE—McAllister & Schroeder
CARBONDALE—Edwards & Crawshaw
CARLINVILLE—J. M. Costley & Co.
CARLYLE—Lawrence Schilling
CARMI—Sales & Service Co.
CARROLLTON—H. J. Reinders
CENTRALIA—Sharp & Bauer
CHESTER—Joseph Knapp
CHRISTOPHER—The Dixie Garage, Inc.
CLAY CITY—Walker Harris
CLAYTON—J. Ben Jefferson
CORDEN—C. O. Poole
COLLINSVILLE—V. A. Herr
COULTERVILLE—Dwight Beckley
DIVERNON—T. W. Nicholson
DONGOLA—C. O. Poole
DUQUOIN—Mayor Motor Company
EDWARDSVILLE—H. M. Mead Motor Co.
EFFINGHAM—Woody Motor Company
ELIZABETHTOWN—Roy Griffith
FAIRFIELD—Sexton Service Co.
FLORA—W. E. Harris
FRANKLIN—Hills Bros. Garage
GIRARD—Woods & Davidson
GREENUP—Peters & Herr
GREENVIEW—Marbold Garage
GREENVILLE—Central Garage Co., Inc.
HARRISBURG—Parker Motor Sales Co.
HIGHLAND—Progressive Garage
JACKSONVILLE—Snell & Major Garage
LEBANON—Lebanon Garage
LITCHFIELD—H. C. Southoff
LOUISVILLE—Loren Abel
MADISON—K. A. Hammond Motor Co.
MARSHALL—Beuhler Auto Co.
MASCOUTAH—Bechtold & Hoereth
MENDON—W. H. Nutt
METROPOLIS—Foreman Bros.
MONTROSE—Woody Motor Company
MT. OLIVE—Albert Johnson
MT. VERNON—King City Motor Co.
MURPHYSBORO—Edwards & Crawshaw
NEW ATHENS—J. H. Feurer Garage
NEWTON—Newton Battery Company
O'FALLON—Ambruster & Roth
OLNEY—Piper Motor Car Co.
PINCKNEYVILLE—Gruner & Co.
PITTSFIELD—C. H. Nelson
QUINCY—Jefferson-Johnston Motors Co.
RUSHVILLE—Parke Auto Company
SALEM—J. L. Smith & Son
SHUMWAY—H. W. Louisenlager
SPARTA—Harry W. Mathews
SPRINGFIELD—Hoffman & Work Co.
STAUNTON—Staunton Tire & Battery
TALLULAH—Clyde A. Keene
TAYLORVILLE—Ricks Motor Sales Co.
TOLEDO—The Auto Inn
VIRGINIA—Bailey Auto Sales Company
WATSON—Elliott Garage
WHITEHALL—Whitehall Garage
WILLIAMSVILLE—S. E. Moore
WINCHESTER—Ivan W. Hawk
WITT—Hoehn's Garage

KENTUCKY (West)
MAYFIELD—Payne-Burnett Co.
PADUCAH—Payne-Burnett Co.

MISSOURI (East)
BOONVILLE—G. A. Brownfield & Son
CALIFORNIA—W. G. Heidbreder Gar.
CANTON—Asberry Boyer
CAPE GIRARDEAU—Bohnsack Auto Co.
CENTRALIA—S. L. Roberts
CHARLESTON—Bailey Wilkinson
COLUMBIA—Lollis & Creedon
DE SOTO—Service Garage
DONIPHAN—Chapman Motor Company
ELLSINORE—Ray A. Aleorn
FLAT RIVER—L. B. McBride
FREDERICKTOWN—I. L. Currier & Son
FULTON—Calloway Motor Company
HANNIBAL—Jones Motor Sales Co.
HERMANN—Robert Hund
JEFFERSON CITY—Capitol Motor Co.
LOUISIANA—Cooper Motor Sales Co.
MACON—Lon Swinney
MALDEN—Ira C. Napper
MAPLEWOOD—Sutton Motor Co.
MEXICO—Harris-Henderson Motor Co.
MONERLY—R. B. Quinn
MOREHOUSE—Beville Motor Co.
NEVADA—Nevada Motor Company
NEW MADRID—W. T. Riley
OLD MONROE—Connaughton-Wagner
PALMYRA—R. L. Hayden
PARIS—Bodine & Polson Motor Co.
PIERCE CITY—T. S. Waddell
PORTAGEVILLE—Collier Motor Co.
ROLLA—F. C. King Garage
ST. CHARLES—Vance L. Riggs Auto
SALEM—Mosey & Phillips
SALISBURY—Bissell Motor Company
SIKESTON—L. C. Tully
UNION—Dunn Auto & Livery Co.
WEST PLAINS—L. D. Quesenberry
WRIGHT CITY—Nieburg Motor Co.

STUDEBAKER

East's Selfi... Grip in Co... Irks West...

Corn Belt Republica... Policy of All "Ta... Give—Emboldened ... turns, They Are R... Against Dominanc... Longworth.

By a Staff Correspondent ... Post-Dispat...
WASHIN...

PHILOSOPHERS, politi... cial, have contended d... every institution carrie... seeds of its own destructi... this scholastic theorizing is... threatened break-up of the ... litical machine the House ... has seen since "Uncle Joe" ... roller ponderously smoothe... ministration measures. Ca... way of tyranny, but after t... phical cycle, it was succeed... plicated, but equally ruthl... the present Longworth-Til... that is today governing the ...

When Longworth was el... Representative Martin B. ... chairman of the powerfu... Committee, he let it be k... tended to be the boss of t... House was no longer to b... for the Senate.

The aristocratic Longwor... to be affable to even the u... try member and his electio... gratification.

All Give and No Take.

John Q. Tilson of Connec... to succeed Longworth as ... trand H. Snell of New Y... chairman of the Rules Com... who campaigned for Long... Western delegations, whose... ed, were Representatives "J... dusky, O., and "Poly" Tin... They were effective aids in ... den, who was considered on... most of the Westerners.

Having given their votes ... thereby put the Easterners ... legislation, the Westerners ... ing that the Longworth-Til... virate is not playing the gi... of politics. They declare ... ers believe in "taking," but ... ory when it comes to "givin... ly discouraging to the West... small measures to put thr... a great deal back home.

Resentment has been gr... the present session of Con... manifest during the debate ... Farm Relief bill and it has ... erners to snipping tactics o... ing measures regardless of ...

Many Bills Held Up.

It caused the Federal J... to be sent back to the ca... responsible for the House's ... $46,000,000 Upper Missou... ment authorization which h... dorsement of the Chief of ... nor of the House Rivers a... mittee. It played a small ... debt settlement vote and is ... ly to be a factor in any ot... the administration indorse...

The nomination of Brook... Monday added impetus to t... hard-boiled conservative ... W... given—not for publication ... Eastern domination in Con... ened by the action in Iowa, ... they intend to do something...

In addition to the majo... the session, there have been ... skirmishes in which the ad... left scars on individual ... which will be remembered ... they represent a personal ... affront.

Strangely enough, the re... and general, is not directe... Longworth, but finds its ta... do his bidding, or what th... desires. Tilson, the floo... chairman of the Rules Co... Tincher have been singled ... rules of the House are r... situation.

The new member is like... has completed his work o... procures a favorable comm... mittee to which it is refer... present rules, his task is ... If he allows the bill to ... and await its turn, the ch... against any vote on it.

The alternative is to get ...

Continued on P...

IXES
power
ng two-car
aker builds all its own
all engines, all clutches,
ts, springs, differentials,
gears, brakes, axles,
on castings and drop
s. Only Studebaker in
e-car field enjoys such
manufacturing facilities.
facilities enable Stude-
o manufacture quality
a One-Profit basis—
ing outside profits. The
hus effected are passed
Studebaker owners in
of higher quality and
ice.
aker facilities result,
cars designed, engi-
nd built as units. The
s of parts in a Stude-
nction as a smooth-
unit, resulting in scores
excess transportation,
d higher resale value.
up-to-date
ntrol enables Stude-
antly up-to-date. We
ess of the calendar—
or spectacular annual
e cars artificially ob-
strated story of One-
r a beautiful colored
akers, drop a postal
aker Corporation of
. Ask for Combina-
Grand
elmar
Florissant Motor Sales Co.
8717 W. Florissant
States
IBAL—Jones Motor Sales Company
IANN—Robert Huxel
ERSON CITY—Capital Motor Co.
IANA—Cooper Motor Sales Co.
N—Lou Swinney
EN—Ira C. Napper
EWOOD—Sutton Motor Co.
CO—Harris-Henderson Motor Co.
RLY—R. B. Quinn
HOUSE—Breville Motor Company
DA—Nevada Motor Company
MADRID—W. T. Riley
ONROE—Connaughton-Whalen Co.
YRA—R. L. Haydon
—Bodine & Pelsue Motor Co.
E CITY—T. S. Waddell
AGEVILLE—Collier Motor Co.
—F. C. King Garage
ARLES—Vance L. Ringo Auto
—Moser & Phillips
BURY—Munsell Motor Company
TON—L. C. Tally
—Dass Auto & Livery Co.
PLAINS—L. D. Quesenberry
T CITY—Nieburg Motor Co.
ER

ST. LOUIS POST-DISPATCH

EDITORIAL SECTION

SPECIAL CONTRIBUTIONS

PART THREE. ST. LOUIS, SUNDAY MORNING, JUNE 13, 1926. PAGES 1—12B

East's Selfish Grip in Congress Irks Westerners

Corn Belt Republicans Tired of Policy of All "Take" and No Give—Emboldened by Iowa Returns, They Are Ripe for Revolt Against Dominance of Speaker Longworth.

By a Staff Correspondent of the St. Louis Post-Dispatch.

WASHINGTON, June 12.

PHILOSOPHERS, political as well as social, have contended down the ages that every institution carries within itself the seeds of its own destruction. The truth of this scholastic theorizing is illustrated in the threatened break-up of the most efficient political machine the House of Representatives has seen since "Uncle Joe" Cannon's steam roller ponderously smoothed the way for administration measures. Cannonism went the way of tyranny, but after the proper philosophical cycle, it was succeeded by a more complicated, but equally ruthless, political tank, the present Longworth-Tilson-Snell machine that is today governing the House.

When Longworth was elected Speaker over Representative Martin B. Madden of Illinois chairman of the powerful Appropriations Committee, he let it be known that he intended to be the boss of the House and the House was no longer to be a rubber stamp for the Senate.

The aristocratic Longworth had taken pains to be affable to even the most obscure country member and his election was hailed with gratification.

All Give and No Take.

John Q. Tilson of Connecticut was selected to succeed Longworth as floor leader; Bertrand H. Snell of New York was already chairman of the Rules Committee. The men who campaigned for Longworth among the Western delegations, whose votes were needed, were Representatives "Jim" Begg of Sandusky, O., and "Poly" Tincher of Kansas. They were effective aids in the fight on Madden, who was considered one of "us folks" by most of the Westerners.

Having given their votes to Longworth and thereby put the Easterners in command of legislation, the Westerners are now complaining that the Longworth-Tilson-Snell triumvirate is not playing the give-and-take game of politics. They declare that the Easterners believe in "taking," but have a short memory when it comes to "giving." This is highly discouraging to the Westerners who have small measures to put through which mean a great deal back home.

Resentment has been growing throughout the present session of Congress. It became manifest during the debates on the Haugen Farm Relief bill and it has driven the Westerners to snipping tactics on the few remaining measures regardless of their merit.

Many Bills Held Up.

It caused the Federal Judges' salary bill to be sent back to the calendar and it was responsible for the House's acceptance of the $46,000,000 Upper Missouri River improvement authorization which had neither the indorsement of the Chief of Army Engineers nor of the House Rivers and Harbors Committee. It played a small part in the French debt settlement vote and is more than likely to be a factor in any other important bill the administration indorses.

The nomination of Brookhart in Iowa last Monday added impetus to the attack. Even hard-boiled conservative Westerners have given—not for publication—their views on the Eastern domination in Congress, and emboldened by the action in Iowa, have declared that they intend to do something to break it up.

In addition to the major engagements of the session, there have been numerous minor skirmishes in which the administration has left scars on individual members—scars which will be remembered as such because they represent a personal and not a general affront.

Strangely enough, the resentment, personal and general, is not directed against Speaker Longworth, but finds its target in those who do his bidding, or what they consider are his desires. Tilson, the floor leader; Snell, chairman of the Rules Committee; Begg and Tincher have been singled out for attack. The rules of the House are responsible for this situation.

The new member is likely to think that he has completed his work on a bill when he procures a favorable comment from the committee to which it is referred, but under the present rules, his task is not half completed. If he allows the bill to go to the calendar and await its turn, the chances are strongly against any vote on it.

The alternative is to get a special rule from

Continued on Page 3B.

TRUE MEANING OF IOWA'S POLITICAL REVOLT

Real Aid for Farmers, or off They Go To the Democrats and Free Trade

Two Keen Judges of Agriculturists in Western States Declare Workers of the Land Can No Longer Be Misled by Republican Party Leaders and They Are Ready to Abandon High Tariff Doctrine.

By PAUL Y. ANDERSON,
A Washington Correspondent of the Post-Dispatch.

DES MOINES, Ia., June 12.

FURIOUSLY sounding their battle cry, the disillusioned farmers of the Northwest are advancing upon the polls, determined to do unto their representatives at Washington as their representatives have done unto them. And this is their battle cry:

"Put the stilts under agriculture—or take them from under industry!"

One does not easily overrate the political significance of the Iowa primary election last Monday, in which the bellicose radical, Smith W. Brookhart, won the Republican senatorial nomination over the veteran Senator Albert B. Cummins by a landslide. The consequences of that upheaval are likely to grow and multiply as the November elections draw nigh. But perhaps its deepest significance is to be found in the fact that it indicates a profound and widespread disposition on the part of the Western farmer to have done with the high tariff.

For 40 years the vast majority of the farmers of the West have clung loyally and devotedly to this doctrine. For 40 years, through prosperity and adversity, they have been true to the faith that agriculture's welfare depended upon the maintenance of a high tariff wall. Consequently, for the greater part of 40 years, they have kept the Republican party in power.

Signs of Revolt Easily Perceived.

But the old gods decay, the old sorceries lose their power, and the air is full of portents that the agricultural West is getting ready to hoist the high tariff overboard. If this is true, it is one of the most important political developments in America since the Civil War.

That it is true is not mere surmise. Among the authorities for the statement are a former Democratic Secretary of Agriculture and the son of a former Republican Secretary of Agriculture, both publishers of farm magazines, both closely in touch with sentiment among the farmers, and both respected as leaders in the agricultural realm. As a matter of fact, one hears it everywhere throughout the Northwest. Everywhere that the prosperity of the community is dependent upon the prosperity of agriculture, one hears this angry, sullen and ominous declaration:

"The Government must put the stilts under the farmer—or take them from under the manufacturer."

So there is little doubt that slowly but certainly the farmers are awakening to a fact which economists have observed for years; namely, that the American farmer buys in a protected market and sells in an unprotected market; that the tariff boosts the price of the things he buys, but does not improve the price of the things he sells. And as his eyes gradually open, he reaches for something to throw.

It is estimated that the State of Iowa alone loses $90,000,000 annually through this unequal exchange. Is it any wonder, then, that the honest farmer's heart was full of wrath, and that he looked around for the largest, reddest and most unpleasant brick in sight, and readily found it in Brookhart?

Convinced by Their Own Leaders.

What is responsible for the awakening? For 40 years the Democrats have preached "tariff for revenue only" from every stump, but their exhortations have left the farmer cold. Have they finally succeeded in persuading him? Alas, no. The fact is that the Republican farmers have been turned against the high tariff by Republican leaders. The business was accomplished in this wise:

In the last five years a dozen bills have been introduced in Congress for the avowed purpose of "making the tariff effective for the farmer." Every one has been offered and sponsored by Republicans. The Norris-Sinclair bill, the McNary-Haugen bill, the Dickinson bills and the pending Haugen-McNary bill—all were intended to "make the tariff effective for the farmer," and every one a Republican child.

So the farmers began to say: "Then it is true that the protective tariff doesn't protect us. When the Democrats told us that, we didn't believe them, but now the Republicans say the same thing, so it must be true."



HENRY A. WALLACE, Son of the Secretary of Agriculture in President Harding's Cabinet, and Editor of Agricultural Newspaper, Who Says He Cannot Be Counted a Republican if He Has to Support High Tariff Policies.



E. T. MEREDITH, Secretary of Agriculture in the Cabinet of President Wilson, Who Says Spirit of Revolt Among Farmers Pervades the Western States, and Is Not Peculiar to Iowa.

Along came former Governor Frank Lowden of Illinois. He has constituted himself a national committee of one to help the farmers solve their problems, and he has gone from one end of the country to the other, speaking to hundreds of farmer audiences, and telling them their troubles arose from the failure of the tariff to apply to agriculture. He is a Republican, and a very distinguished one, and again the farmers said:

"Surely Gov. Lowden wouldn't deceive us. He is a Republican and a friend of the farmer, and what he says about the tariff must be so."

Moreover, the farm publications took it up, and there has been a tremendous agitation of the subject. The advantages of the various bills have been discussed with vast heat and at incredible length, and out of this discussion the farmer has heard again and again that the tariff which maintains high prices on the manufactured articles which he has to buy, does not increase the prices of the products which he has to sell. The combined effect of all these agitations has begun to move him.

Two Farm Experts Give Their Views.

For a fuller and more authoritative explanation of this phenomenon, let us turn to two men who ought to understand it if anybody does.

The Secretary of Agriculture under President Wilson was E. T. Meredith, publisher of The Successful Farmer, one of the largest monthly magazines in the United States, published at Des Moines. Meredith wields a tremendous influence among farmers everywhere, and is a national authority on agriculture. It will be recalled that his name was presented as a candidate for the Democratic nomination for President at Madison Square Garden in 1924.

When President Harding succeeded President Wilson in 1921, Meredith was succeeded as Secretary of Agriculture by his Republican neighbor, Henry C. Wallace, editor of Wallace's Farmer, also published at Des Moines, which has a large circulation through the West. Mr. Wallace remained in the Cabinet until his death in 1924. His place as editor of Wallace's Farmer was taken by his son, Henry A. Wallace, a remarkably studious and thoughtful young man, who not only has inherited his father's prestige, but has fully maintained it.

It was to Meredith and Wallace, one a Democrat and the other a Republican, that the writer applied for light upon the unrest which had culminated in the startling nomination of Brookhart and the ignominious defeat of a distinguished administration Senator.

"It was the only way our people had," said Wallace, "to hit an Eastern administration which they feel has discriminated against Western agriculture in favor of Eastern industry. It was a vote on issues rather than a vote on men.

Four Solutions of Pressing Dilemma.

"Farmers have discovered that the prices of clothing, shoes, sugar, farm implements and building materials which they buy are fixed in a domestic market determined by the tariff, while the prices of the wheat, pork products, corn and cotton which they sell are fixed in the international market. In other words, they buy in a protected market and sell in an open market. In consequence, the farmer pays 100 cents on the dollar for what he purchases, and receives 60 cents on the dollar for what he sells. It is a murderous exchange for the farmer."

"Very well, you are a member of the party which has always maintained a high tariff—what do you Republicans propose to do about it?" he was asked.

"So far as I am concerned, it is an economic, not a political question," he replied. "If continuance of the present tariff system is the test of Republicanism, I am afraid I can no longer qualify as a member of that party, even though my father and grandfather were leaders in it.

"As I see it, there are only four possible ways out of the present dilemma. The first is through a Government export corporation, which would purchase the exportable surplus of the farms at a price equal to the world price plus the tariff, thus fixing the domestic price; and sell the surplus abroad, distributing the losses among the producers—or even among the taxpayers. This was the scheme embodied, in one shape or another, in the McNary-Haugen and other bills.

"The second possible remedy is by going completely over to free trade. (This, of course, is the British policy, and approximates the Democratic principle of tariff for revenue only.)

"The third is by deliberately curtailing production in order to produce a scarcity of food, and thus force the price of agricultural products upward.

"The fourth is to do nothing, and let the situation work itself out. Eventually it would do this. When the population of the cities increases sufficiently to consume all the surplus from the farms, the problem will be solved. But it will take 15 or 20 years, and they would be lean, hard years for the farmers.

Finds Evidence of Free Trade Leanings.

"In my work, I go among the farmers constantly, and make many talks to farmer audiences. I always put these four propositions up to them, and frequently take a poll to discover their preference. An average of about 60 per cent usually signify their desire to give the export corporation plan a trial. They want to see an effort made to 'put the stilts under the farmer.' If that fails they favor a straight drive for free trade. Most of these are life-long Republicans.

"About 30 per cent are in favor of going to free trade at once. Most of these, I suspect, are Democrats.

"About 10 per cent are willing to wait for the situation to work itself out over a period of years. Almost all of these are farmers who are so well fixed that they are not suffering acutely from the depression. They can wait without hardship.

"I am glad to say that practically none are in favor of an arbitrary limiting of production to force prices upward. For one thing, it would be a cruel thing to do to the city workers, and in the second place, it might fail because of the failure of many farmers to co-operate."

Getting 60 Cents on the Dollar for What He Sells, and Paying 100 Cents for What He Buys, Is Farmer's Complaint — Iowa Alone Said to Lose $90,000,000 Annually Through This Unequal Exchange.

"Which plan, in your opinion, will eventually be adopted?" he was asked.

"You know more about national politics than I do," was the grim rejoinder, "but I can tell you this much: that unless the party in power does something, such as passing the Haugen-McNary bill and attempting to 'put the stilts under agriculture,' the farmers of the West will join the cotton growers of the South in a straight drive for free trade."

"But how can you get free trade except through the election of a Democratic administration?"

"I don't want to talk about the politics of the situation—to me it is an economic problem," Wallace insisted.

"But if the answer to this economic problem is political action, and if the answer is free trade how can you arrive at it except through the election of the party which believes in free trade?"

"Then perhaps we will have to turn to that party," he assented, but added significantly: "It is possible that Gov. Lowden may offer a program that we can support."

Unrest in Many Western States.

Meredith, a big, handsome forceful man who radiates "personality," spoke to the same point, but with even greater directness.

"The message in the Brookhart nomination," he said, "is that Western agriculture is demanding that something be done to make the present tariff policy as effective for agricultural products as it is for manufactured products. It is a lesson for the East, and for the administration, and it means that unless prompt and effective action is taken to help the farmer put his business on a business basis, he will undertake to reverse the present tariff policy."

"Is this sentiment peculiar to Iowa?"

"You can expect the same reaction through the entire Western portion of the United States," he declared. "In some places feeling is not so intense as in others, and conditions are somewhat better than they were two or three years ago. Hogs, for example, are exceptionally high just now, and hogs are Iowa's chief export. But the farmer has learned to expect a periodical depression every five or six years, and when he voted Monday he was thinking, not of the present $15 hogs, but of the $8 hogs of 1927. It has happened so often that the farmer is no longer fooled by the good years. What he wants is an arrangement that will assure him of $11.50 hogs year in and year out.

"Of course, the business men of the country should recognize the existence of this condition, and undertake to help the farmers work out a plan which would avoid these peaks and valleys in the economic condition of agriculture. Unhappily, business men generally have taken the position that while business was entitled to governmental protection, Government aid to the farmer was 'socialistic,' and amounted to 'putting the Government into business.' They have been disposed to let the farmer shift for himself."

Objections to Proposed Laws.

"What plan to you favor?"

"Personally, I do not believe that the proposal to add the tariff to the world price of grain and cotton, as contained in the present bills before Congress, will work out. The higher price will induce larger production, which, in turn, will further lower the world price.

"Until the farmer is looked upon as a manufacturer, and afforded the privilege of knowing in advance what his compensation will be, I do not see how he can wisely engage in the manufacture of wheat, cotton and pork, any more than a hotel keeper could afford to go ahead and furnish service, with no idea what the patron would pay him at the end of the year. The farmer should have the privilege of knowing what his task will be, what the compensation will be, and the privilege of saying yes or no to it."

Obviously, this meant price-fixing, but Meredith indicated that he did not intend to define it any further.

"This administration," he went on, "has shown such an utter lack of sympathy, such a total unwillingness to do anything, that

Continued on Page 3B.

Lloyd George Discusses Break With Asquith

Former Premier Compares Present Fight Within the Liberal Party in Great Britain to the Taft-Roosevelt Split—As a Result, He Says, "Liberalism May Again Lead in March Toward Progress."

By DAVID LLOYD GEORGE,
Former Premier of England.

LONDON, June 12 (By Cable).

I HAVE been asked to explain, for the benefit of readers outside the British islands, what the latest tumult in the Liberal party is all about. As I am the center of the disturbance, it is difficult for me to afford an impartial explanation, but I will do my best. There is no better psychological or ethical exercise for a man than occasionally to stand completely outside himself and in Burns' immortal phrase, "see ourselves as others see us."

The correspondence published in the press discloses such inadequate reasons for adding a split to the other distresses of a depressed party that most people have come to the conclusion that there must be something behind it.

Like Taft-Roosevelt Split.

No analogy is complete, but there is a good deal that happened in the Taft-Roosevelt quarrel in the United States which may help those who wish to understand the Liberal split of today. I need hardly say that I am not establishing any comparison between Roosevelt and myself but the causes of the Liberal split are not essentially different from those that produced a similar division in the Republican party. They are largely personal, but policies associated with personalities have determined the course of events. The land policy challenges a powerful and pervasive monopoly. The difference over the general strike reveals an essential difference of attitude towards the industrial classes. My action urging conciliation was resented as angrily as was that of the Roman Senator who, during the revolt of Spartacus, rose in the capitol to put in a word for the rebellious slaves.

The most powerful party in the United States was rent in twain over the disturbing personality of Theodore Roosevelt. The division kept the party out of power for two successive presidential elections. How did that quarrel strike the foreigner? It was generally believed that, although personal factors largely contributed to divisions in the Republican party, underneath were forces which were even more responsible. It seemed to outsiders as if Roosevelt had, by his policy and utterances, antagonized powerful interests who, at that time, had in their control the levers of the Republican machine. The rich magnates upon whose bounty the lubrication of that machine depended conceived a violent dislike for him. They distrusted him and they had the best reasons for their distrust. He was not their man. He was completely out of sympathy with their methods and he never missed an opportunity of curtailing their powers and challenging their authority.

The "bosses," on the other hand, thought these magnates were an essential factor in the success and influence of their party.

As Seen From Abroad.

Watching, in this country, the bitter conflict that ensued, it looked like a struggle for supremacy in the party between the trusts and the more liberal progressive forces in Republicanism. But there were, of course, other elements that confused the issue. They were all summed up in Roosevelt's personality. He was a hard hitter and it was difficult to forgive some of the blows he gave in the fight. There is, for instance, his famous saying: "How is it that every time I repeat the Eighth Commandment, 'Thou shalt not steal,' there is a panic in Wall Street?" Then there was something about him that frightened the timid and conventional and the men who, in their walks, never stray from the well-trodden dusty paths of party platitudes. The commonplace thought him violent, the pedantic thought him unprincipled, the correct thought him undignified, the kind of stern party men that treat party headquarters as if it were the temple of their faith thought him simply wicked. But the common people heard him gladly and they thronged to greet him and listen to his speeches.

The other party, whilst they had a sneaking admiration for Teddy, did not consider party loyalty justified them wishing him too well. Roosevelt must have been a trial to any school of thought. The well-regulated scholars who march abreast steadily along the footways in what is known as a "crocodile," with the schoolmistress at the head of the procession, would have been shocked at

Continued on Page 3B.

ST. LOUIS POST-DISPATCH
Founded by JOSEPH PULITZER
Published by the Pulitzer Publishing Company, Twelfth Boulevard and Olive Street.

THE POST-DISPATCH PLATFORM.

I know that my retirement will make no difference in its cardinal principles, that it will always fight for progress and reform, never tolerate injustice or corruption, always fight demagogues of all parties, never belong to any party, always oppose privileged classes and public plunderers, never lack sympathy with the poor, always remain devoted to the public welfare, never be satisfied with merely printing news, always be drastically independent; never be afraid to attack wrong whether by predatory plutocracy or predatory poverty.

JOSEPH PULITZER.
April 10, 1907.

LETTERS FROM THE PEOPLE

The name and address of the author must accompany every contribution, but on request will not be published. Letters not exceeding 200 words will receive preference.

"Presumption of Innocence."

To the Editor of the Post-Dispatch.

A "LETTER from the people" published in Sunday's Post-Dispatch attacks the suggestion of Judge Hennings that reference to the "presumption of innocence" be elliminated from instructions to juries. The writer of the letter fears that such an elimination would invest our criminal law with the rigors of the Code Napoleon.

But the so-called "presumption" of innocence is, as Dean Wigmore so graphically puts it, merely a measure of the distance the State's pile of proof must rise above the defendant's pile. Lawyers recognize that. The trouble is that jurors do not recognize it. When they are told that the accused must be presumed innocent (though everyone knows that in all likelihood he is guilty) they may not realize that the court is simply reiterating that the State must prove its case by a great preponderance of evidence. They are apt to think that the "presumption" itself must be given probative value and added to the defendant's evidence.

Judge Hennings, unless I misunderstand him, merely proposed that we discard an inaccurate and misleading expression and content ourselves with an instruction to the jury that its verdict must be for acquittal unless the State has furnished proof beyond reasonable doubt that the defendant is guilty.

GEORGE McNULTY.

Unequal Prohibition Enforcement.

To the Editor of the Post-Dispatch.

FROM the time they adopted the Constitution in 1788, the enforcement of all laws has cost hundreds of billions of dollars, which have been expended in maintaining the integrity and dignity of the United States.

Leaving out the question of the Civil War, in which more than several million men were sacrificed for the integrity of the Government, the question of prohibition provided for in the Eighteenth Amendment seems to be the only losing and greatly inoperative one, caused by the injustice of the laws of enforcement.

Why this injustice? Why should the seller or "bootlegger," who is, as a rule, financially of limited means, be punished, and not the buyer, who is frequently a man of wealth? The latter is the tempter and the user of more than three-fourths of the alcoholic spirits now consumed in the United States.

It is not a question of whether one is a prohibitionist or not, but a question of obedience to the Constitution and laws adopted thereunder. The buyer, seller and consumer of alcoholic spirits should be alike amenable to the law and serve in workhouse, jail or penitentiary for violation of law. Make buyer and consumer as well as seller guilty in this illegal traffic and the jug will disappear from the private closet.

NICHOLAS M. BELL.

Taxation and Individual Rights.

To the Editor of the Post-Dispatch.

SOVEREIGNTY inheres in all of the people. Governments are instituted among men, vested with powers as agents of the people, to execute the popular will.

Individuals have rights which neither the Government nor all of the people may justly ignore or violate. Every individual is equal in his right to the use of the earth with every other individual. Every individual has an absolute right to all of the fruits of his own industry and no Government can take from him any part of such fruit by taxation or other means without violating human rights. As the use of the earth is a right common to all men, the only fund justly available for public purposes is the rent of land. All of the rent of land should be taken for public purposes and every form of taxation abolished.

CHARLES A. GREEN.
Hannibal, Mo.

Mischievous Little Mercury.

To the Editor of the Post-Dispatch.

TALKING about sun-spots and the weather, there is one little red spot that is no joke, the little red planet Mercury, that went behind the sun today. It is our worst weather planet. Accompanied with its repelling force and at 30 miles a second, this little red spot comes around from behind the hot sun and dashes toward the earth "like a bat out o' hell," three times a year. The last time it went by it made the first of April look like winter. Watch what it will do when it returns from the first part of July until the middle of August. Showers? Oh, boy! Then it will come back again this year and make November a colder winter month than December.

As it runs around in its little race track close to the sun faster than any planet, it overtakes and shoves the earth and big planets out into the cool, like the companion of Sirius, the densest sun known, is now shoving the earth and solar system out to cool seasons of 1927 followed by colder winters like it did in the '70s. It causes colder seasons on the earth and other planets.

D. A. N. GROVER.
Kansas City, Mo.

VALUATION: AN INEXACT SCIENCE.

An issue of vast economic importance to the American people hinges upon the outcome of a case now pending before the Interstate Commerce Commission involving two small St. Louis railroads, the Manufacturers' and the St. Louis & O'Fallon. The issue is: Shall the railroads be valued on the "prudent investment" theory, or shall the "replacement value" principle be applied?

If the latter is upheld, ten billion dollars will be added to the value of the railroads without one cent of additional investment, and the railroads will be entitled under the Transportation Act to enjoy a return on that bookkeeper's increment of 5 3-4 per cent. This means that the railroads may demand such increases of rates as will net them additional revenue in the sum of $575,000,000, to come, of course, from the pockets of the people.

There is no settled science of valuation of railroads and other public utilities. The subject is comparatively new, it is highly complicated and has brought forth many conflicting opinions from the courts. In 1923 the Supreme Court of the United States handed down a decision in the Southwestern Bell Telephone case which recognized, in part at least, the "replacement value" principle. It also contained a dissenting opinion by Justice Brandeis cogently championing the "prudent investment" theory.

A company's replacement value means the amount of money which would be required to rebuild it at prices existing at the time of the inquiry. There is no relation to actual investment. A telephone pole may, when it was purchased, have cost a dollar. But if telephone poles today are worth $5 the company is credited with that unearned increment, minus, perhaps, a certain percentage for depreciation. Thus, in the Bell case, the court said:

> Obviously, the commission undertook to value the property without according any weight to the greatly enhanced costs of material, labor, supplies, etc., over those prevailing in 1913, 1914 and 1916. As a matter of common knowledge, these increases were large. Competent witnesses estimated them at 45 to 50 per centum.

The court proceeded to quote from a previous decision, in which it had said that there must be a fair return upon the reasonable value of the property at the time it is being used for the public.

In an era of greatly increased prices for commodities, railroads and other public utilities naturally welcome a principle which permits their property, bought in many cases for low prices, to be valued at that scale.

Justice Brandeis, in an opinion in which Justice Holmes concurred, disagreed with the replacement theory of valuation. Said he:

> The thing devoted by the investor to the public is not specific property, tangible and intangible, but capital embarked in the enterprise. Upon the capital so invested the Federal Constitution guarantees to the utility the opportunity to earn a fair return.

Justice Brandeis added that the earnings due a utility include not only the operating expenses, but also capital charges, and that "capital charges cover the allowance, by way of interest, for the use of the capital."

Of course, in the valuation of a great public utility, no one element of estimation will ever supersede all others. As Justice Butler held in the Brooks-Scanlon case:

> This court has held in many cases that replacement cost is to be considered in the ascertainment of value, but that it is not necessarily the sole measure of or guide to value.

But the danger is that more and more importance will be given to the "replacement value" principle, resulting in a pyramid of false capital which the people will be forced to support. The ablest minds in the public utility field are besieging the courts and public service commissions with convincing arguments as to the soundness of this principle, and they are making headway.

In the Manufacturers' and St. Louis & O'Fallon case, the other side will be presented by the National Conference on Valuation of the American Railroads, of which Senator George W. Norris of Nebraska is chairman. We trust it will be done ably to prevent the unjust creation of great masses of paper capital which will work a tremendous hardship on the people.

A REMARKABLE ORGANIZATION.

The Civil Liberties Union is the only organization of its kind in the United States, if not in the world. Through its work in the Scopes case it achieved a national celebrity. In a way it was responsible for the Scopes case. When Tennessee passed its monkey law the union offered its help to any teacher who would contest it. When Scopes was indicted the union kept its word, and its attorney, Arthur Garfield Hays, played a brilliant part at the trial.

The annual report of the union, significantly entitled "Free Speech 1925-1926," has just been published. It discloses an amazing record of activity in all parts of the country in behalf of the civil rights of man. Whenever these are in jeopardy, whenever an individual, no matter how obscure and unimportant he may be, is persecuted for his opinions, the union becomes his champion.

It is the foe of intolerance, of religious and racial prejudices, of official lawlessness, of punishment for political opinions, of gag laws, of bigotry in education, and of everything that violates the rights of individuals to life, liberty and the pursuit of happiness. It takes cognizance of a Judge's oppression of a newspaper editor in the Virgin Islands, just as it is deeply interested in the case of Miss Charlotte Anita Whitney, convicted for violating California's notorious syndicalism law. It leans far towards extreme pacifism, but that does not affect its activities in behalf of liberty.

Perhaps the most amazing thing about the union is its budget. Its interests are so various, and the results of its work so evident in many parts of the country that one would naturally suppose it to be a heavily endowed society. The contrary is true. It is miserably poor. It thinks in terms of pennies and its general expenses for the whole year 1925 amounted to the picayunish sum of $18,769.18. This sum wouldn't buy stationery for most of our large corporations.

We find the union's surplus in operating fund at the beginning of 1925 to have been the sum of $200, and its deficit at the end of the year $4256.87. To its exchequer it had 2250 contributors. Only one of these gave more than $1000. Only six gave from $501 to $1000. In the $1 to $5 class there were 1188 contributors.

Thus the Civil Liberties Union conducts a strong and unique fight on a shoestring. It never fails to respond when the things it stands for are at issue. More, it seeks out and offers aid to all who are in need of it. It is not making a "drive" for funds. It does its work on what comes to hand.

MENTAL JIU JITSU AT GENEVA.

The subject of disarmament in Europe is about as popular as the boll weevil in a Southern cotton field.

Witness the trend of the preliminary arms conference at Geneva.

There are gathered a group of solemn emissaries from Italy, France, Finland, the Balkans and the United States whose job it is to lay the groundwork for the main conference.

They conceived their first job to be a working definition of the term armament. This might seem easy, but the trained diplomatic minds fought over it for weeks without agreement.

France, seconded by Italy and the Little Entente, contends that armament includes all the resources of a country, as well as the manifestations of nature in the heavens and on the seas. France also contends that armament does not include trained army and navy reserves, of which France has four million and Italy five million.

Thus, a stroke of lighting or a huge wave is armament, but a horde of men which may at any time be called to the colors is not.

To such ridiculous dialectics the representatives of the United States have demurred. It is plain to them, as it is to anyone, that the preliminary conference is an insincere, wordy joust.

It is difficult to understand why the European nations have made even a pretext at supporting the theory of disarmament. The Continent seethes with international jealousies, rivalry and hatred. Europe is afraid to disarm. Then why talk about it?

Senator Borah has decided to redeem the Republican party. That's all right with us. And it will be all right with us if the Republican party decides to redeem Senator Borah.

DEGRADATION OF M. POLO.

A publisher having issued new editions of Marco Polo's book, insidious propaganda is being spread to the effect that Marco was a truthful chap, after all, and knew his dinosaur eggs. It is pointed out that travelers have traced the route Marco traveled across Asia and have found it quite possible to make the journeys he said he made. Moreover, the Roosevelt expedition has brought back specimens of ovis poli, the "sheep as large as cattle with great spreading horns" which Marco described. Therefore, and in consequence of, say the publishers, Marco's reputation for veracity is at last established.

We deplore this attempted degradation of Marco Polo, from his place as one of the world's most magnificent and imaginative liars to the lowly stature of a tourist. They would make of this superlative fellow a sort of medieval Samuel Cook or Burton Holmes. Marco was no guide book traveler, no gulper of stereotype views and picture card mosques. Marco, it is true, did adventure mightily in the land of Aga Khan and his sandals trod the dust of many a fair ancient city. But his greatest achievements were in the realms of imagination; he accomplished tall and shining lies which stood as sparkling minarets in the empire of his glorious untruths.

The world has enough tourists. Liars like Marco Polo only happen every tenth century or so. The next thing these publisher chappies will be attempting is to prove that Baron Munchausen was the George Washington of his preposterous age.

Pennsylvania voted wet and also took the gold cure.

NO JOB FOR A BOY.

Vale Stribling. Under the blinding lights of the prize ring, a man's character is as vividly limned as his body. The young "high school boy" from Georgia, he of the Belviderean proportions, stepped into a New York ring Thursday to fight the Cro-Magnon king of the light heavyweights, Paul Berlanbach. Like Georges Carpentier, he affected a silk dressing-gown, a hazardous thing to do before the atavistic fans of pugilism, especially when a man lacks Georges' leonine heart and true sense of sportsmanship.

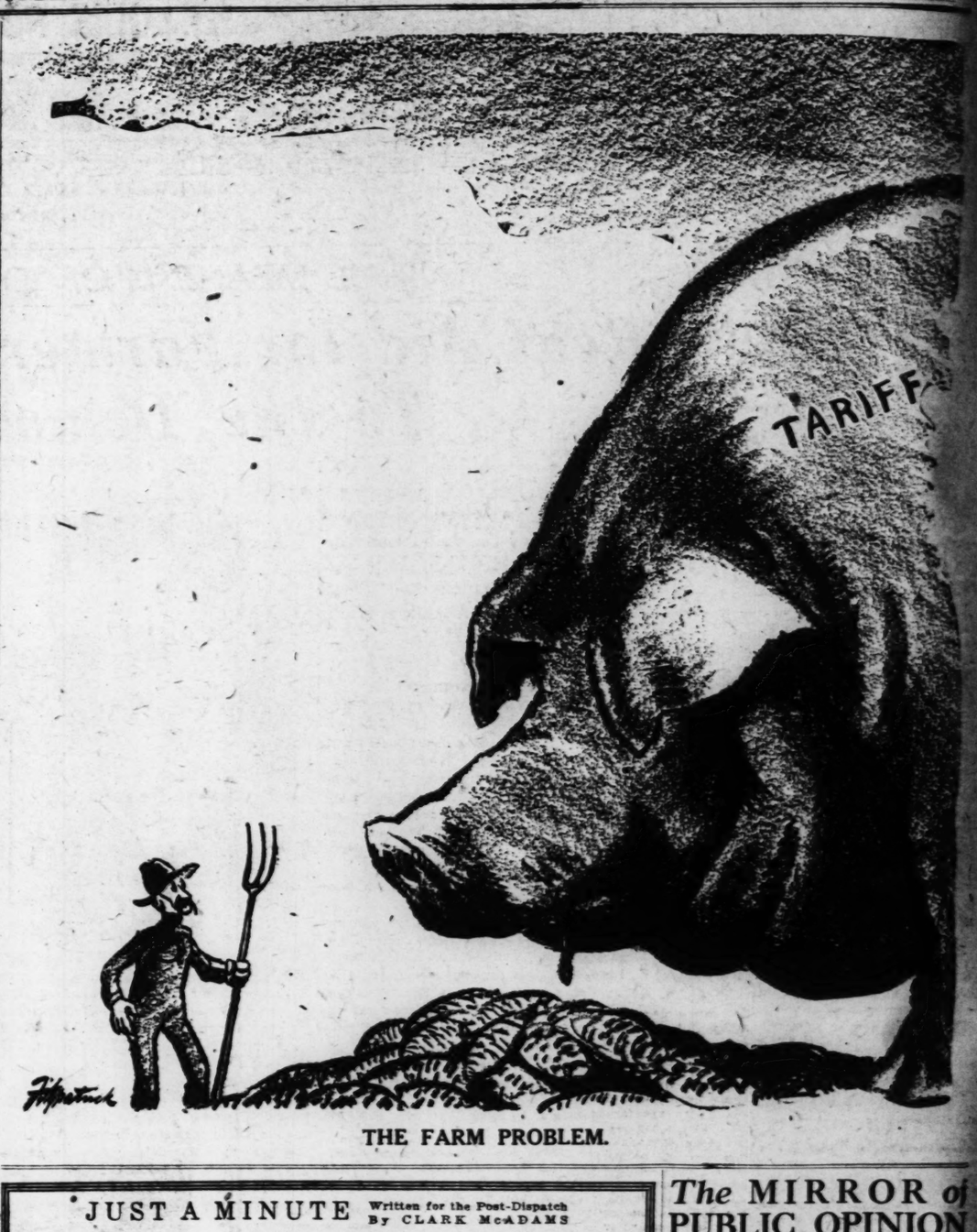
The boos for Stribling began to rumble through the stadium when, in defiance of the custom of the ring, the Southerner spurned the proffered hand of Harry Wills, the Negro heavyweight who had just been introduced to the crowd. They rose to a crescendo when the young Apollo wilted and quit under the bone-crushing attack of Berlenbach. It was in the fourth round that Stribling found that he had met his master. Thenceforth, through 11 purple periods, Stribling's sole aim was to avoid a knockout. He dodged, he ran, he retreated behind his elbows and forearms—and suffered.

To trade punches with the menacing, craggy Berlenbach is no job for a boy. It is the task of a potential champion with a fighting heart. Stribling's press agents overestimated their subject. He is only a "high school boy" from Georgia, who has no business in the upper reaches of the gory, devastating land of resin.

Buying chorus girls was once the favorite sport of Pittsburg millionaires. Now they buy voters.

DING DONG BELL, WHAT'S IN THE WELL! WHO PUT IT IN, MAYBE LITTLE WAYNE?
(From the Brooklyn Eagle.)





THE FARM PROBLEM.

JUST A MINUTE

Written for the Post-Dispatch By CLARK McADAMS

Copyright, 1926.

TILL DEATH DO THEM PART.

How dazzling doth the June bride look,
In gown of perfect fit;
Frail orange blossoms in her hair,
And orchids in her mitt.
With blushing cheeks and drooping eyes
And lips that gently part,
She cops our hearts completely, but—
When does the battle start?

The poor old sap they call the groom
Is trying to appear
Unconcerned and self-possessed,
As the hour of doom draws near.
He fools no one, for all can see
The quaking of his heart,
And the thought that fills his cranium is
When does the battle start?

Her father, too, grows ill at ease;
His face is warm and red:
Suppose the girl or boy backs out—
The thought fills him with dread.
With footing daughter's upkeep bills
He's heartily tired and sick;
He wants to give the dear away
And do it mighty quick.

The wedding march is beastly slow,
And dad can scarcely puff;
He'd like to have it over with,
But brides must strut their stuff.
The panting groom bids sad adieu
To the carefree, single life;
And Freedom shrieks when the reverend
Declares them man and strife.

THEODORE TRILSEY.

* * *

It is interesting to observe that now short skirts are a fixture something is to be done about legs. One expert says legs must conform to a pattern, and she tells how this can be done. Fat legs can be reduced by massaging them and doing a great deal of walking, whereas slate pencils or sticks can be filled out a little by manipulation. Bow legs or ice-tongs can be straightened. It is likely there will be on the market soon forms which can be worn at night. We learn that bow-legs are not necessarily permanently misshapen; they are probably sprung from doing heavy housework. At any rate, they can be straightened, and the short skirt makes this imperative. Another expert tells us there is no place in our time for any malformation. We have every facility with which to make ourselves good to look at. Crooked teeth, a hair-lip, bow-legs, are all incompatible with the modern science of structural perfection in the human body. We are glad to hear it. Our feeling has been that legs should have been made perfect before skirts were shortened, but if they will get at it now we will try to wait.

* * *

Sir: During a revival last summer in one of the colored churches in Mississippi, the minister of the congregation in a most fervid exhortation said: "Oh, my beloved brudders, don't you want to go whar de watermillions is always ripe, wha' ye don't hab to plant 'em, wha' ye don't hab to hoe 'em, nor whar you don't hab to put nuffin under dem to make 'em grow, nor whar you don't hab to steal 'em, but you jest set on de ribber bank and eat for ebbermo'? Does you heah? Old Johnson tells you dar is sich a place, and you'd better be startin' for it, shuah!" E. H. F.
Marion, Ill.

* * *

However, there is no law against campaign expenditures in Pennsylvania, so no Pennsylvanians will go to the pen.

Now that Senator Borah is challenging the referendum, it is interesting to recall that Charles Nagel of St. Louis challenged as long ago as 1911 the direct primary. He said at the Brown University commencement:

> A direct primary applied to the election of Senators has an undoubted advantage, chiefly because it would relieve the Legislature from the embarrassment and burden of making the selection, and would leave it free to devote itself to the more immediate purposes of State legislation, always assuming that this function is not to be rendered obsolete by the adoption of the initiative and referendum. But, if it is claimed that a direct primary for any office will give a more intelligent and free expression of popular will, I very much fear that those who promise such a result are doomed to disappointment. In my judgment the provision is apt to destroy the advantage of publicity and of responsibility. Instead of furthering the immediate expression of popular will, it is, in my judgment, calculated to enlarge the opportunity of the political manager, and to release him from that responsibility which so far has attended his activity.

The moment applauds the fool, but time bears out the wise man. As an indication of how clearly he foresaw what would happen, Mr. Nagel also said in the same address:

> The direct primary presents a further obstacle to party unity. The office no longer seeks the man who typifies an accepted program; the man must seek the office. Anyone may file; the more vague his opinions, the greater the possible circle of voters from which he may draw. Each candidate consults the local interests or preferences of his district. Expediency becomes the order of the day. Beyond the accustomed political phrases his platform has no answer for the pressing economic problems, both national and international.

If that is not precisely what has happened, it is there or thereabout.

* * *

There is no means of getting Lem Motlow across the Mason and Dixon line in the Jack Daniel case, so we have not a truly Federal court in the sense that it operates back and forth across that line. Tennessee says his guilt is not conclusive in the indictment, and Indiana cannot get hold of him. So there you are, Union or no Union, or however one and inseparable we are.

* * *

Anacharsis said a man's felicity consists not in the outward and visible favors and blessings of Fortune, but in the inward and unseen perfections of the mind.

* * *

One of the contestants in the Iowa primary ran as an Al Smith Democrat, which the people interpreted as asking them to have something. They took heimgemacht.

* * *

Speaking of signs, the two greatest signs were inscribed upon the Delphic temple of the Greeks. One of them said:

KNOW THYSELF

The other:

NOTHING TOO MUCH

The MIRROR *of* PUBLIC OPINION

This column is designed to reproduce without bias the latest comment by the leading publicists, newspapers and periodicals on the questions of the day.

THE CRADLE OF INDEPENDENCE.

From the Washington Post.

PHILADELPHIA for years has been the butt of the jokesmiths because of its alleged sleepiness. And there seems to be good reason for holding up to ridicule the city of Brotherly Love by reason of its somnolence. Philadelphia is spending thousands of dollars in advertising the fact that the sesquicentennial of the Declaration of Independence will be celebrated this year on the banks of the Schuylkill. The Fourth of July may be the one hundred and sixtieth anniversary of the actual signing of the Declaration and then again it may not. Only recently a mild controversy was started in regard to the exact date. But whatever the date, Williamsburg, in Virginia, scoffs at the idea that Philadelphia has any claim to the credit of having been the rocking place of the cradle of liberty. Williamsburg is prepared to prove that the original declaration of bona fide independence was framed and proclaimed right there at the mouth of the James River, six weeks before Philadelphia knew anything about declarations, palladiums or anything else which goes to make "liberty." It was on May 15, 1776, that the Williamsburg declaration of independence was adopted.

A GOOD WORD FOR GAIETY.

From the Los Angeles Times.

AN EMINENT French psychologist wants to put joy and color into life. He says that the nation should provide pleasures for its citizens. He insists that gaiety is a wonderful stimulant for both health and sanity. If men and women are kept happy they will be healthy. Worry and ingrowing pessimism opens the pores for the admission of the ills that flesh is heir to. Ha ran calls that when the plague was ravaging Rome in the fourth century the Government brought in bands of Etruscan singers, comedians and entertainers. They gave performances on the streets and their funny faces and jocund minstrelsy kept the populace in hearty laughter. They forgot their troubles and the plague subsided. The psychologist says that dynamic gaiety can be built up. It must be admitted that in America we are doing fairly well in this respect.

HANNIBAL'S HISTORIC FICTION.

From the Philadelphia Public Ledger.

MARK TWAIN stands in bronze on the top of a river hill near the scenes of his boyhood in the old home town of Hannibal, which is in Missouri. From that headland he overlooks the tawny reaches of slowly moving water where the Mississippi marches toward the Gulf. Not far away is the opening in the cliff which leads to "Tom Sawyer's Cave." Now, these dreamlads of his who loafed and loitered and floated on the river's bosom have come back to Hannibal. They, too, stand in bronze surrounded by the scenes made famous by them and their creator. All that region around Hannibal is "Mark Twain Country." Hannibal is wise in its memorials. As the years pass it is certain to become more and more of an American literary shrine.

East's Grip

Continued From Page 1B.

the Rules Committee for its vancement on the calendar, o put it on the unanimous con calendar, where a single objec will postpone consideration.

Administration measures first passed on by the House St ing Committee, composed of House leaders, with the Easter in the majority. If this comm favors immediate consideratio a bill, it has no trouble in secu a special rule. But let a mere den-variety Representative try get quick action on a nonadm tration measure and he will himself blocked from the o by these two committees, when will be told that they have no to hear him.

Tilson and Snell.

Tilson and Snell are the leaders of the respective com tees with whom the mere Re sentative must deal. Turned d and rebuffed, many members considerable resentment stored against them and their metho

After the member with a measure meets the adamant rier of the two committees, he ally turns to the unanimous- sent calendar, and when his m ure is called up on the special set aside for consideration of u mous-consent bills, he meets Begg of Ohio, who has devel a perfectly devastating habit saying, "Mr. Speaker, I obj That is the reason for the re ment against Begg.

According to the Western resentatives, this is not politic played out West. Back home, say, when you do a man a f you have a right to expect tha will do you a good turn when ask him.

As an example of this, the W erners are willing that the Cod Canal should be purch by the Government for $11, 000, if the Rivers and Harbors

Lloyd George With Asqui

Continued From Page 1B.

his restless indiscipline. Disci is not one of the attributes bull moose. He was charged treachery to his party by an for the Progressive, even for Democratic support; and then were always the inevitable ousies that creep into every sp of human activity.

I hate dwelling on this sq side of all politics, but the much in the facts that illumin the more obscure passages of Liberal quarrel today. It may some light on the time this br may take to heal.

The schism in the Republ party was outwardly healed y before Roosevelt passed away; when I was in the States I alized that much of the bitter remained. I was told that Roosevelt survived another years, nothing could have s in the way of his becoming P dent in 1920, but that hundred thousands of Republicans w have either abstained or v against him at the election. out-and-out party men still tre him as a reprobate who had sin beyond redemption. They never forgiven that splitting of party which enabled the De crats to reign for eight years. the grave where the most st figure of American politics lie rest on the shores of that tran bay has not buried all the mosities aroused in the turbu years when that great spirit s over the land like a tornado.

Precedents Cited.

There are factors in the Lib situation in Britain which did come into the American. T is the war. War has always d ed liberalism in Britain from wars of Chatham to those of great World War. The di ences which arose out of t wars took years to end. Chat and the Rockingham Whigs never reconciled—not even they agreed over the Amer War of Independence. They sented Chatham's co-operi even more than they did his vergence.

After the Napoleonic wars, Whig party did not come toge for many years, although the leading personalities around w the original divisions raged dead before the war was over. The disputes over the Boer continued some time after peace of Vereeniging, and eve 1906 Cabinet pro-Boers and I rialist Liberals set uneasily to er around the table. Honest Morley and Bob Reid, as were familiarly known, never gave Mr. Asquith or ever really cepted his leadership. The principled factionists on either were never truly reconciled. in all these cases, the rank an of the party made it up sooner more sincerely than their lea The feuds lingered longest in mephitic atmosphere of the Li clubs. The germs cling to rafters and innoculate and noculate the unhappy freque of these "palaces of luxury ease," as Parnell once stigm them.

Had anyone visited the Na Liberal Club 10 years after Boer War, he would have seen commandoes of pro-Boers, the direction of well-known cornets, sniping incessantly a Asquith and Lord Grey. If h then passed on to the Reform he would have seen groups o mounted infantry of the Imp ist forces firing under cover a tiwar Liberal leaders.

Echo of the Great War.

And the fierce Liberal qu which started in the Great did not end when the order

East's Grip on Congress Irks Westerners

Continued From Page 1B.

the Rules Committee for its advancement on the calendar, or to put it on the unanimous consent calendar, where a single objection will postpone consideration.

Administration measures are first passed on by the House Steering Committee, composed of the House leaders, with the Easterners in the majority. If this committee favors immediate consideration of a bill, it has no trouble in securing a special rule. But let a mere garden-variety Representative try to get quick action on a nonadministration measure and he will find himself blocked from the outset by these two committees, where he will be told that they have no time to hear him.

Tilson and Snell.

Tilson and Snell are the two leaders of the respective committees with whom the mere Representative must deal. Turned down and rebuffed, many members have considerable resentment stored up against them and their methods.

After the member with a pet measure meets the adamant barrier of the two committees, he usually turns to the unanimous-consent calendar, and when his measure is called up on the special day set aside for consideration of unanimous-consent bills, he meets Jim Begg of Ohio, who has developed a perfectly devastating habit of saying, "Mr. Speaker, I object." That is the reason for the resentment against Begg.

According to the Western Representatives, this is not politics as played out West. Back home, they say, when you do a man a favor, you have a right to expect that he will do you a good turn when you ask him.

As an example of this, the Westerners are willing that the Cape Cod Canal should be purchased by the Government for $11,500,000, if the Rivers and Harbors bill should include an authorization for a six-foot channel on the Illinois River. But it didn't seem as though some members of the Eastern crowd were playing the game, when they later helped the Lake States filibuster against this Lakes to the Gulf project.

Personal Wrath at Tincher.

The resentment against Tincher is purely personal. When he introduced his farm relief bill that was to take the place of the Haugen bill, the Westerners felt he was training with the Easterners. He poked fun at the Haugen bill and was pleased when it was said that his proposal had administration support. Gleefully the House turned down his plan.

The Haugen bill is a serious proposition to the members from the corn belt. This includes the rock-ribbed Republican States of Illinois, Indiana, Iowa and Kansas. Any defection from the organization by the Republicans from this section would be a serious blow to the administration. Yet with Brookhart's overwhelming victory in Iowa, these Representatives are beginning to think it would not be a bad political idea for them to make a show of opposition to the machine that beat the Haugen bill. Tuesday after the primary found the cloakroom buzzing with excitement and the tone of the hum was not encouraging to the administration, many of the hard-boiled conservatives were unfeignedly glad the Easterners had been shown that the Middle-Westerners meant business.

Representatives from the agricultural communities realize that little can be done this session if the Senate refuses to pass farm relief legislation. They are looking toward the re-organization of the next Congress, with some sideswipes to be taken during the short session.

The ruthless way they have been treated this session has made a deep impression which will last that long. The cold-blooded efficiency of the present machine may be all right for the easterners, but, "Where do we come in?" they ask. It is on no high grounds of proper policy that they make their plea. It is politics according to the old rules that they want—the give and take of the good old days.

Even counting the Wisconsin delegation, the Republicans can count on a clear majority of only 30. Should the Iowa delegation join them with Wisconsin Progressives and pick up a few scattering votes from Indiana, Illinois, Kansas and Nebraska, the combined opposition added to the general Democratic minority would make a formidable force which might be able to turn the balance of power.

Iowa is in the mood for such a defection and if the machine does not make a long detour to take care of the Middle Western and Western problems, and does not turn aside now and then to let some petty measures escape destruction from its wheels, there is likelihood that the East will have to pay for its calculated indifference to the remainder of the country.

Everything was easy this session because the discontent did not develop until Congress was almost ready to adjourn. The machine was comparatively new and the members marvelled at the perfection of its movement—silent, irresistible and efficient.

But it is too perfect. Like all machines, it lacks sentiment, and the oil—or salve—of sentiment makes the political wheels go round.

Unless something is done to take care of the feelings of the Western members, the Longworth-Tilson-Snell tank will soon find itself clanking and knocking beyond hope of repair.

ber of the Iowa delegation to Congress is supporting the Haugen-McNary bill. A vote for the Fordney-McCumber bill has become almost as embarrassing and painful as a vote to seat Senator Newberry. It is the mark of betrayal in the eyes of the farmer.

Yet reports today from Washington indicate that the Hangen-McNary bill will not pass. The cold little New England circle that determines the policies and enactments of this administration appears to have decided against farm relief at this session. If that happens, listen for the explosion!

HALLER'S Bird Remedies ARETHEBEST

For Sale at All Grocery, Drug, Feed, Hardware, Florist and Bird Stores.

If Your Dealer Can't Supply You, Address

HALLER'S BIRD STORE

523 FRANKLIN AV. St. Louis, Mo.

God's Plan of Salvation

God's plan of salvation as revealed in the Bible and taught by the Lutheran Church:

1. Man is a sinner and therefore worthy of death. "The soul that sinneth, it shall die."
2. Man cannot save himself, neither by his good works nor by his character. Eph. 2, 8-9.
3. Jesus in our place and for us made full payment for all our sins by shedding his blood on the cross. I. Pet. 1, 18-19.
4. Man must accept this Jesus, God's Son, come into the world, by believing in Him as his personal Savior.

Placed by Convention Committee of Lutheran Church. 4165 W. Florissant Av.

Why Does a Hen Cackle?



DR. F. J. GUILBAULT

Pride of accomplishment, of course. She has laid an egg, which in her own limited experience, she considers quite the finest egg in all the world.

The rooster, on the other hand, never shares the enthusiasm of his female companions regarding their egg laying accomplishment; preferring to reserve his judgment till the hatching season.

First appearances are frequently deceiving. Cheap, poorly ground lenses and poorly made frames often look very much like Glasses of much better quality. Actual service is the only test, and by the time you have found out that the cheap Glasses are injuring your eyes, your vision may be permanently impaired.

Over 30,000 people in the past 25 years have received permanent and positive relief from eyestrain headaches and other annoying symptoms of defective vision, solely by means of Guilbault Glasses.

I will sell you a thoroughly reliable pair of Glasses—complete—for distance or reading for $3.75

I will sell you a thoroughly reliable pair of Bifocal Lenses and Frame for $5.00

F. J. Guilbault Optical Co., 423 N. Broadway

(Between Locust and St. Charles)

Lloyd George Compares Split With Asquith to Taft Incident

Continued From Page 1B.

his restless indiscipline. Discipline is not one of the attributes of a bull moose. He was charged with treachery to his party by angling for the Progressive, even for the Democratic support; and then there were always the inevitable jealousies that creep into every sphere of human activity.

I hate dwelling on this squalid side of all politics, but there is much in the facts that illuminates the more obscure passages of the Liberal quarrel today. It may cast some light on the time this breach may take to heal.

The schism in the Republican party was outwardly healed years before Roosevelt passed away; but when I was in the States I realized that much of the bitterness remained. I was told that had Roosevelt survived another two years, nothing could have stood in the way of his becoming President in 1920, but that hundreds of thousands of Republicans would have either abstained or voted against him at the election. The out-and-out party men still treated him as a reprobate who had sinned beyond redemption. They had never forgiven that splitting of the party which enabled the Democrats to reign for eight years. Even the grave where the most stormy figure of American politics lies at rest on the shores of that tranquil bay has not buried all the animosities aroused in the turbulent years when that great spirit swept over the land like a tornado.

Precedents Cited.

There are factors in the Liberal situation in Britain which did not come into the American. There is the war. War has always divided liberalism in Britain from the wars of Chatham to those of the great World War. The differences which arose out of these wars took years to end. Chatham and the Rockingham Whigs were never reconciled—not even when they agreed over the American War of Independence. They resented Chatham's cooperation even more than they did his divergence.

After the Napoleonic wars, the Whig party did not come together for many years, although the two leading personalities around whom the original divisions raged were dead before the war was over.

The disputes over the Boer War continued some time after the peace of Vereeniging, and even in 1906 Cabinet pro-Boers and Imperialist Liberals set uneasily together around the table. Honest John Morley and Bob Reid, as they were familiarly known, never forgave Mr. Asquith or ever really accepted his leadership. The high-principled factionists on either side were never truly reconciled. But, in all these cases, the rank and file of the party made it up sooner and more sincerely than their leaders. The feuds lingered longest in the mephitic atmosphere of the London clubs. The germs cling to the rafters and innoculate and reinnoculate the unhappy frequenters of these "palaces of luxury and ease," as Parnell once stigmatized them.

Had anyone visited the National Liberal Club 10 years after the Boer War, he would have seen small commandoes of pro-Boers, under the direction of well-known field cornets, sniping incessantly at Mr. Asquith and Lord Grey. If he had then passed on to the Reform Club he would have seen groups of dismounted infantry of the Imperialist forces firing under cover at antiwar Liberal leaders.

Echo of the Great War.

And the fierce Liberal quarrels which started in the Great War did not end when the order came to cease fire. Sputtering shots were still fired, generally under cover. And now the war has broken out again all along the line. But this time the forces arrayed on both sides will be different.

Many of the old Coalition Liberals disliked my attitude on the strike and are far from enthusiastic about my land policy. On the other hand, the more advanced members of the party, who were largely opposed to me during the coalition period, have given zealous support to the proposals for economic reconstruction which I have put forward in recent years.

The quarrel, if it continues, will develop on the lines of policy and not personality. That will be all the better for Liberalism. There has been a feeling in the party for a long time that "the official gang" were keeping Liberalism from rising to the opportunity presented by the problems which arose out of the war. It was felt that official Liberalism had allowed Labor to capture the old ark of the covenant which, for over three centuries, had been resting in the Liberal temple. When the war was over and millions walked out of the trenches back to workshops, mines and furrows, full of expectancy that the sacrifices of the war meant better things, they found Liberal leaders meeting them at the landing stage with the stale crumbs of forgotten programs.

Losing the Workmen.

On the other hand, the Socialists tendered them tempting sweetmeats. The British workman is proverbially cautious and suspicious when promises are too highly spiced and if Liberalism had offered him substantial fare not repulsively dressed, he would have taken it. The forces that are now rallying to my side contain the most thoughtful personalities in the party—men who have fretted for years over the lost opportunity of Liberalism. They comprise some of the ablest political thinkers in the country today. They not unnaturally believe that the failure of the general strike presents the Liberal party with another chance and whilst they have a great respect for Lord Oxford (Asquith), they are not altogether sorry to see others, who are responsible for the fact that the party missed its greatest opportunity, taking a step which leaves advanced Liberalism free, for the first time, to fashion its course and to undertake its responsibilities.

This split has opened a new vision and started a new era in British politics. Liberalism may once again soon take the lead in the march towards progress.

(Copyright, 1926.)

REAL AID FOR FARMERS OR THEY TURN TO FREE TRADE POLICY

Continued From Page 1B.

it was not surprising the farmers seized Mr. Brockhart as their instrument of protest. But remember that it was not only the farmers who voted for him. The business men of Iowa keenly realize their dependence upon agriculture, and the necessity of a stabilized agriculture to stabilize business. Two hundred bank failures promotes a wonderful interest in agriculture among bankers. Therefore you witnessed the spectacle of thousands of business men joining labor and the farmers in voting for a radical.

"A banker, a merchant or an insurance man does not relish unfavorable discrimination any more than a farmer does, and the West is convinced that the Coolidge administration is interested only in Eastern industry and Eastern finance."

"What, in your opinion, will be the general outcome of the present unrest and resentment?"

Farmers Will Not Be Fooled Again.

"This primary, as you can see, has frightened the administration. In my opinion, however, it will either pass no bill, or a fake bill designed to make the farmers believe they are getting something. I do not believe that ruse will succeed. These farmers cannot be fooled by a makeshift bill. Farm legislation is a familiar topic of discussion among them, and they understand these various plans about as well as the Congressmen who broach them.

"If the Republicans pass a fake bill, or no bill, I am confident the farmers will be ready to go straight for free trade, and if the Democrats go to the people on a tariff issue they can sweep the West—and the West and the South are all that is necessary to win."

The writer encountered this identical idea throughout the corn belt. Clyde Herring, Democratic National Committeeman for Iowa, had it. Dante Pierce, lifelong Republican, and publisher of the Iowa Homestead, a farm weekly of even greater circulation than Wallace's Farmer, conceded that the farmers had been thoroughly "sold" on the idea that they are not getting the benefit of the tariff, and burn to do something about it.

Congressmen who voted for the Fordney-McCumber act are either protesting that they were deceived, or are clamoring for changes that will extend its shelter to agriculture. For example, every member of the Iowa delegation to Congress is supporting the Haugen-McNary bill. A vote for the Fordney-McCumber bill has become almost as embarrassing and painful as a vote to seat Senator Newberry. It is the mark of betrayal

ADVERTISEMENT

GLASSES DOLLAR—KEIFFER BROADWAY AND FRANKLIN

The Guaranteed Kind—Sale Monday and Tuesday

These are wonderful Big Zylo Frames with most perfect Big Toric Lenses. Similar glasses sold elsewhere $3.50 to $5.00. Fitted free by our expert Optician, a graduate with years of experience in fitting glasses, for only One Dollar. Special lenses, extra.

SUGAR 17 LBS. C. & H. CANE GRANULATED With $1.00 Other Goods. $1.00

3 pounds sweet drinking Coffee.. $1.00
3 pounds French Blend Coffee.... $1.35
Cousin's Best Coffee 55c
Fine India Teas. Make perfect iced tea 70c
$1.00 Eagle Stamps with a large bottle Vanilla or Lemon Extract.. 35c
Lemonade Syrups, 7 fruit flavors; just add water and serve.... 35c
$10.00 Eagle Stamps with 4 lbs. Cocoa.. $1.00

Cousins TEA CO.

4 South Broadway

Why Carry It?

Order by Phone — Satisfaction Guaranteed or Money Refunded

Phones: MAin 2552 MAin 2551

Seasonable Furniture Needs at Most Attractive Prices



THE first consideration in home furnishing should always be quality—quality that will serve during the years.

To combine quality with moderate prices—to make buying easy though convenient—that has been our contribution to happy homes.

Eight-Piece Dining-Room Suite

A handsome and massive Suite in finely veneered Walnut over hardwood in Huguenot finish, with 72-inch buffet. Dustproof construction. 45x60-inch oblong extension table, china cabinet 64 inches high, 40 inches wide, serving table 38 inches wide. Chairs with loose tapestry covered cushions. Eight-piece Suite, 72-inch buffet, table, one armchair and five straight chairs $167.50

Nine-piece Suite (China closet) ... $210

Ten-piece Suite (china cabinet and serving table) ... $234





Boudoir Chair

Made with spring seat and back richly upholstered in beautiful shade of fancy cretonne or blue or rose damask. Sale Price $19.75

Bench to match, which can be used separately or as extension footrest to chair. Sale Price $8.75

Large Chaise Lounge to Match, $37.50

Windsor Chair

Large Windsor Chair with saddle seat. Built of birch; seat of hard maple. Brown mahogany finish. Sale Price $4.75



Four-Piece Bedroom Suite

A Suite of new design with a delightful novelty touch; floral decoration in natural colors. Walnut veneer over gumwood, in a high-lighted Van Dyke brown finish. 48-inch dresser, 48-inch vanity dresser, full height chifforobe 38 inches wide. A beautiful Suite of master craftsmanship at a very special price $164.50



Mohair Living-Room Suite

A 2-piece Suite upholstered in high-grade mohair—plain or figured; choice of several shades. Plain velour to match on outside backs and sides. Springs in seats and backs. Reversible cushions, with Nachmann springs; fancy silk brocade on reverse. Tops and bases of frames and feet are carved $169.75



A Porch Rocker De Luxe

Big high back, wide, comfortable arm, a soft inviting seat. Made of hard maple with spar varnish natural finish. Seat is double and of closely woven rattan. Special price $3.49

Windsor Rocker

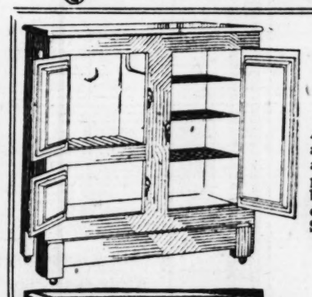
Windsor style, built of birch; seat of hard maple; rungs and arm supports turned; mahogany finish. Sale price $9.75





Fiber Rocker

Choice of ivory, frosted mahogany or gray finish. Loose seat cushion filled with springs, cretonne covered. $10.75

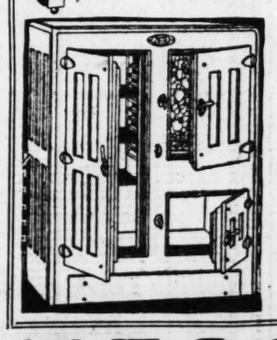


White Mountain *Special*

A wonderfully fine Refrigerator at a special and real bargain. Is a three-door side-icer of full fifty-pound ice capacity, and you can be sure of the construction because it is a White Mountain. Special price $19.75

White Frost

An all-around and all-metal Refrigerator. Practically indestructible. Easy to clean because it has no corners. Enameled inside and out. The wire shelves revolve. White Frost Refrigerator—special price $54.50



Bohn Sanitor

All-Porcelain Refrigerator

$98

All porcelain, inside and out—a Bohn Sanitor All-Porcelain Refrigerator, at less than a hundred dollars is the best Refrigerator investment ever offered. Holds full seventy-five pounds of ice and adaptable, without charge, to mechanical refrigeration.



RUGS At Special One-Week Prices

Velvet Rugs, 9x12 Size
Seamless with fringed ends. Good color combinations and patterns $38.75

Axminster Rugs, 9x12 Size
In beautiful designs and colors, with high pile $45.00

Axminster Rugs, 9x12 Size
Good wearing quality, large variety of patterns and colors $37.50

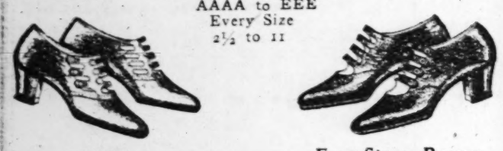
HELLRUNG & GRIMM

9th & Washington • • • • • 16th & Cass

Arch-Fitter Shoes

Give a Perfect Fit for the Short, Long, Narrow or Wide Foot

Every Width AAAA to EEE
Every Size 2½ to 11



Lattice Pattern
Black Satin
Patent Leather
Black or Hazel Tan Kid

$7

Four-Strap Pumps
in Black Kid

Dress Oxfords
Black or Hazel Tan Kid

Made over combination lasts, two widths wider at ball of foot than at heel; and they have built-in arch supports that prevent and relieve arch trouble. Made with Cuban heels, with rubber top lifts. Beautiful Shoes for dress or street wear.

Double Eagle Stamps Monday

Mail Orders Filled

C. E. Williams
SIXTH and FRANKLIN
All-Leather Shoes for All the Family

We Give EAGLE STAMPS

TRY a 3-time POST-DISPATCH WANT AD. Results almost certain. Money refunded on canceled insertions.

ST. LOUIS EXPOSITION PLANS ARE PROGRESSING RAPIDLY

Some of Leading Features Discussed By Baxter L. Brown—Meeting of Subcomittee Chairmen to Be Held Tomorrow.

Baxter L. Brown, chairman of the Executive Committee of the Greater St. Louis Exposition, to be held Sept. 4 to 19, in Forest Park, has called a meeting of the committee and chairmen of the exposition subcommittees for 2 o'clock tomorrow afternoon at the Chamber of Commerce, when he will report on plans for the exposition.

In reviewing the work of his committees, Brown pointed out that the Transportation Committee was arranging for the handling of thousands of visitors daily at the exposition grounds. This committee, he said, would not only interest itself in the handling of the crowds brought to St. Louis by the railroads on special low-rate fares, but also would provide for the marking of highways, the parking of visitor-tourist automobiles, as well as the handling of transportation to and from the grounds.

"Every facility of the Chamber of Commerce and the municipal bureaus and departments have been offered to the Exposition Committee," said Brown.

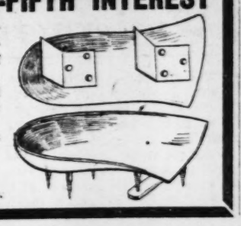
"There is an apparent erroneous impression that the Greater St. Louis Exposition is to have aspects of a carnival. It is to be a pageant of progress, visualizing industrial, scientific, commercial progress of a quarter of a century, and will have amusement features of the type sometimes referred to extravagantly, perhaps, as 'superspectacles.' We guarantee that the amusement features will be plentiful and of high order.

"The pageant of progress will consist of 1000 or more artistic pavilions. The amusements will be staged in what will be called 'The Arena of Pleasure.' There will be at least three large stages in the arena and the amusements will be staged on a plan combining the schedule of a circus and review. The amusements will be continuous and without intermission."

Brown said that the committee had received from Secretary of War Davis the promise of co-operation in bringing to St. Louis a large number of Federal troops to be used in a military tournament.

I WANT TO SELL ONE-FIFTH INTEREST

To a man of means, in this new invention made of aluminum, leather-covered, for the inside back end of shoes.
Keeps shoes from running over and bumps or nails won't trouble the heels.
Not less than $1000.00 considered as first payment. Write me.



CHARLES A. SIESEL
928 N. Grand Av. St. Louis, Mo.



GENUINE 5-PASSENGER

Ford Sedan Given

Or Full Cash Value $700.00 at Factory

I have given away many autos to advertise my business. Now I will give a latest improved Ford Sedan, freight and tax paid, ideal family car. Someone wins—why not you?

Solve This Puzzle

There are 7 autos in the picture. By drawing 6 lines each can be put in a separate garage. See if you can do it! Mail answer with your name and address for full information. Doesn't cost you a penny.

Send Today! Receive Sedan and give away dollars in cash. EVERYBODY REWARDED. Be first to do—all can share in prizes and cash. Duplicates of a the prizes will be duplicated. Try for the Sedan and bring your loved ones the joys only a Sedan can give. Mail answer at once.

H. A. SMITH, Mgr.
Dept. A377 626W. Jackson Blvd. Chicago, Ill.

Starck
Manufacturers—Established 1891
S. E. Cor. 11th and Olive Sts.

During This Gigantic Annual Sale	
Used Pianos as low as	$29.00
Used Player-Pianos as low as	245.00
Used Grand Pianos as low as	345.00

Every Instrument Must Be Sold Regardless of Price or Terms

Annual Piano Sale!

OUR building at the southeast corner of 11th and Olive Streets (1018 Olive Street) is terribly crowded with a tremendous stock of used and slightly used upright, grand and player pianos, of many famous makes, including Starck, Steinway, Gabler, Everett, Autopiano, etc. This tremendous stock must be cleared out in the next few days, so we have reduced prices to rock-bottom and made terms so easy that anyone can afford the piano they wish to buy. Come in at once for first choice. No reasonable offer will be refused during this tremendous sale. Every piano will be fully guaranteed to give satisfaction.

This sale includes our tremendous stock of new and slightly used Famous Starck Upright, Grand and Player Pianos; used and endorsed by many famous schools, conservatories, colleges and music teachers; made in our own factory and guaranteed 25 years.



The cut above illustrates one of the beautiful Player-Pianos included in this Great Sale

Player-Piano Bargains

New player-pianos used for demonstrating. A-1 condition, full-size, 88-note, choice of mahogany or oak cases, bench and selection of music. While a few of them last, only **$265**

Brand-new, high-grade fully guaranteed player-pianos, odd styles, special with bench and nice selection of music rolls, during this sale **295**

Artist players, highest grade and quality, new but used for demonstration, regular retail catalog prices, $900, $1000 and up to $1500 with bench and nice selection of music rolls, specials at $935, $740, $685 and as low as **475**

$2.50 Per Week

-:- Piano Bargains -:-

Choice of a great number of upright pianos in many different styles and woods, included in this sale at $200, $175, and as low as **$145**

Nearly new floor sample upright pianos, latest style cases, choice of mahogany or walnut, look like new and fully guaranteed, included in this sale at $345, $295 and as low as **275**

$1.50 Per Week

No Money Down!

—we will accept your present piano, phonograph or other musical instrument as first payment. If you have no instrument to trade in we will arrange the first payment to suit you.

GRAND PIANO SPECIALS

Dainty small grand piano, beautiful mahogany case. Colonial style; just the piano for a small home or apartment; reduced to **$345**

Beautiful small grand piano, apartment size, mahogany case, *guaranteed twenty-five years*; special in this sale at **485**

Beautiful grand pianos, Colonial and Period styles; choice of sizes; handsome walnut or beautiful mahogany cases, regular catalog retail prices, $1000, $1200 and up to $1500, reduced to $985, $725 and as low as **625**

$2.50 Per Week

Start Payments in August



The cut above illustrates one of the dainty Grand Pianos included in this Great Sale

Used Pianos

Tremendous stock of used famous make upright pianos, choice of makes, styles and woods, sacrificed at give-away prices, a price to suit everyone who wants to buy an upright piano, as low as **$29**

$1.00 Per Week

Used Player-Pianos

Every used player-piano will be sacrificed for immediate sale, all 88-note, full size, beautiful cases, oak, mahogany and walnut, complete outfits, including bench and music rolls, at give-away prices. Some as low as **$125**

$1.00 Per Week

Open Every Evening During This Sale

P. A. Starck Piano Co.
Manufacturers of Starck Grand, Upright and Player Pianos
S. E. Cor. 11th and Olive Sts. (1018 Olive St.)

Special!
Mahogany Finish End Tables
Regular $5.00 values. Special at **$2.65**



MODERN FURNITURE CO.
901-3 Franklin Av., N. W. Corner

Special!
Walnut Finish Vanity Bench
Nicely finished and well constructed. While 100 last, special at **$2.95**



6-Day Underselling Event!

In order to make this event a huge success we have gone through our entire stock of high-grade Home furnishings and reduced prices so that it will mean a saving of not less than 25 to 33⅓% to you. Be here early Monday morning!



$225.00 Carved Frame 3-Pc. Overstuffed Suite

A price like this should alone be of extreme interest to you, but when, in addition to such a marvelous low price, we offer you exceptionally easy credit terms, there is no reason on earth why you should not modernize your living room at once with one of these gorgeous living-room Suites **$139**

FREE! A Beautiful Lamp With This Suite!



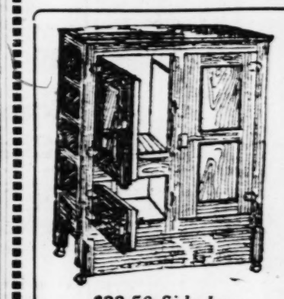
$30.00 Golden Oak
Chifforobe
$15.95

This Chifforobe has five large drawers, large hatbox and spacious compartment for hanging clothes. It is sturdily constructed and is a rare value at our low price.



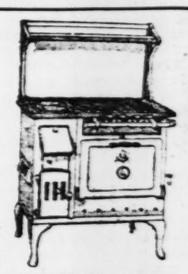
Bridge Lamps
Gorgeous Georgette and glasse shades with beautiful polychrome base. Complete **$5.45**

Junior Lamps
Beautiful Georgette shades in assorted colors with polychrome base. Complete **$9.75**



$22.50 Side-Icer
Refrigerator
$14.95

A sturdily built Refrigerator that will cut down on your ice bills and give years of service.



$95.00 Enameled
Bungalow Stove
$65.00

Is finished in a beautiful gray enamel; has large cast iron fire box and is a guaranteed cooker and baker. Comes complete with high shelf, glass rests and pipe.



A Special Value!
$200 Walnut-Finish 9-Piece Dining-Room Suite

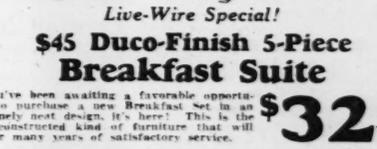
Just imagine introducing a suite of such sterling character into your home at a price as low as this! The design and finish will do real credit to your good taste, and the sound construction guarantees extra years of satisfactory service! **$117.50**

FREE! A Beautiful Buffette Mirror With This Suite



Unfinished Drop-Leaf
Table
$4.95

A sturdy, drop-leaf Table for the kitchen. Opens into a large table when leaves are raised.



Live-Wire Special!
$45 Duco-Finish 5-Piece Breakfast Suite

If you've been awaiting a favorable opportunity to purchase a new Breakfast Set in an extremely neat design, it's here! This is the well constructed kind of furniture that will deliver many years of satisfactory service. **$32.50**



$12.00 Mahogany-Finish
Davenport Table
$8.75

These Tables are beautifully finished in brown mahogany; strongly constructed and mean a large saving to you at this price.



$200 Genuine "Kroehler" Make Overstuffed Bed Suite

This Suite is richly upholstered in a good grade of velour, has a guaranteed steel constructed bed, and consists of davenport, armchair and rocker. A special value. **$119**

FREE! A Beautiful End Table With This Suite



$250 Complete 8-Piece Walnut Bedroom Outfit
Including Coil Spring, All-Cotton Mattress, Rocker and Bench

If you want unusual beauty and fine quality, at a low price, here's the Bedroom Suite you should see! It's built of richly grained walnut veneers and other cabinet woods, and finished in a striking handsome 2-tone effect! Consists of large dresser, bow-end bed, roomy chifforobe and vanity **$157**

FREE! A Pair of Boudoir Lamps With This Suite!



Da-Bed and Mattress
$15.75

This Bed is strongly constructed of tempered steel and is just the thing to use for that extra Bed without taking up a great amount of space.



$14.00 All-Felt
Mattress
$7.95

This is indeed a special value. A full 45-pound all-felt Mattress with an art tick and roll edge at this low price.



$30.00 Walnut Finish
Bed Outfit
$15.95

Consisting of continuous post bed in walnut finish, all-cotton mattress and link fabric spring.

Women's Hose
$1 to $1.25 Values
65c
"Buster Brown" silk silk-mixed Hose with lisle tops. Black and Sizes 8½ to 10.



Men May Supply
88c t



Beginnin
Popul
Choice at..... **$1**
Attractive Hats of straw, effectively trim grain bands and bows, from large flops, roll close-fitting and straig Shown in sport colors

Offering of Men's
Summ
Of Comfort-Giving
$1
Garments that will fortable on the warm are tailored of gabar worsted and Summer-w wool-mixed flannel. their shape and throughout. English two and three button wide or regular cut to to 42.

Boys' Two-Pants
Suits with one pair of pants and middy. washable fabrics in white and white with cuffs. Trimmed with 3 to 8 years.
At .....

GENUINE 5-PASSENGER
d Sedan Given
Full Cash Value $700.00 if Preferred
e given away many autos to advertise our
Now I will give a latest improved model
edan, freight and tax paid. Ideal all-year
meone wins—why not you?
olve This Puzzle
re 7 autos in the picture. By drawing a straight
can be put in a separate garage. See if you
it! Mail answer with your name and address
information. Doesn't cost you a penny.
Today! Besides Sedan we give many
other Prizes and hundreds of
in cash. EVERYBODY REWARDED. No
do—all can share in prizes and cash. In case
prizes will be duplicated. Try for the Sedan
g your loved-ones the joys only a Sedan can
ll answer at once.
H. A. SMITH, Mgr.
377 628W. Jackson Blvd. Chicago, Ill.

Special!
Walnut Finish Vanity Bench
ly finished and constructed. le 100 last, spe- at $2.95

Event!
of high-grade Home- o 33⅓% to you. Be

ridge Lamps
ous Georgette and glasse shades beautiful poly- e base. ete $5.45
unior Lamps
ful Georgette shades in assort- ors with poly- e base. ete $9.75

lue!
nish 9-Piece n Suite
117.50
rror With This Suite

0 Mahogany-Finish
venport Table
$8.75
bles are beautifully fin- rown mahogany; strongly d and mean a large saving this price.

ce Walnut utfit
ss, Rocker and Bench
$157
s With This Suite!
Walnut Finish
Outfit
5.95
uous post bed in walnut attress and link fabric

Women's Hose
$1 to $1.25 Values
65c
¶ "Buster Brown" silk and silk-mixed Hose with double lisle tops. Black and colors. Sizes 8½ to 10.
Basement

Play Clothes
79c Value, at
50c
¶ Cross-back suspender-style garments of denim and khaki. Triple stitched. Sizes to 6 years.
Basement

Store Hours: 9 A. M. to 5:30 P. M. Daily—Open Saturday Until 6 P. M.

FAMOUS-BARR CO.

We Give Eagle Stamps and Redeem Full Books for $2.00 in Cash or $2.50 in Merchandise—Few Restricted Articles Excepted

Largest Distributors of Merchandise at Retail in Missouri and the West

Girls' Dresses
$1.50 to $1.75 Vals.
98c
¶ Wash Dresses of voile in plain colors, prints and polka dots. Sizes 7 to 14 years.
Basement

Boys' Blouses
$1 and $1.25 Values
69c
¶ 1800 "Model" brand sports and regulation style Blouses of various cloths. Ages 6 to 15 years.
Basement

Monday in the Basement Economy Store—The Result of a Very Remarkable Purchase—This Extraordinary

Sale of 1600 Silk Dresses

In a Most Interesting Variety, Models for Women and Misses in Over One Hundred New, Attractive Styles, Choice at $8.65

¶ This is a most interesting event—coming at a time when many women and misses are wanting Dresses of this type—and when they will best appreciate the opportunity to buy at such small cost. You benefit by our good fortune in securing them at a concession—and from such an array of styles and colorings satisfactory choice seems certain. To be among the first to select Monday, come when the sale starts, at 9 A. M.



Styled in Approved Ways
Tailored Styles
Two-Piece Models
Flared Models
Pleated Models
Sports Dresses
New Collar Effects
Clever Long and Short Sleeved Effects

The Favored Materials
Flat Crepe
Wash Crepe
Georgette
Polka Dotted
Radium and Wash Silks
Polka Dot and Crepe Combinations
Striped Wash Crepe
Embroidered Georgette

Colors That Will Please
Sunni
Flesh
Coral
New Green
New Blue
Rose
Pink and
Darker Hues

Extraordinary Values, at

$8.65

Basement Economy Store



Men May Supply Summer Underwear Needs to Advantage in This Sale

88c to $1.25 Union Suits

Popular Kinds for Summer

Choice at..... **60c**



¶ Included are fine-striped madras athletic Union Suits with elastic webbing back-bands—round or V-neck style. Also ribbed cotton knitted sample Suits. There are sizes 36 to 50 in one style or another. A collection that affords splendid economy, select from them Monday!

Women's
Union Suits
69c to 88c Values, at
48c
Pincheck nainsook Union Suits in straight button or bloomer styles for girls. Girls' sizes 2 to 12 years, for boys' sizes 6 to 16 years.

Children's
Union Suits
69c to 79c Values, at
48c
Excellent ribbed cotton Union Suits in open or closed kind. Built up shoulder or bodice styles. In regular and extra sizes.

Basement Economy Store

Important Offering of Women's Sample

Silk Umbrellas

Sample $7.50 to $12.98 Kinds **$4.98**



¶ Rain-or-shine Umbrellas in the 10 to 16 rib style. Mounted on Paragon steel frames and shown in a splendid assortment of colors. The variety of fancy handles is also interesting.

Basement Economy Store

Special Sale of Women's "Ye Old Tyme"

Comfort Shoes



Extra Values at **$2.69**

¶ Well-built Shoes that are fashionable as well as comfortable. Of black kid, in one and two strap style, or Oxfords. Made with tips or plain toes, having hand-turned soles and support arch in shank; with rubber heels. Suitable for street or home wear. Sizes 3 to 9.

Basement Economy Store

Monday Only! An Extraordinary One-Day Sale of 15,000 Yards of

$1.29 to $2.50 Silks

—and Silk-Mixed Fabrics, Choice, Yard



¶ At $1.00 a yard you have choice of 15,000 yards of silk, silk mixed and rayon mixed fabrics in patterns and colors now most wanted. No phone or mail orders. Choose from:

$1

2000 Yds. $1.98 Printed Crepe de Chine
540 Yds. $1.79 Plain Crepe de Chine
400 Yds. $1.98 Taffeta
1080 Yds. $1.29 Plain Tub Radium
1100 Yds. $1.59 Baby Broadcloth
1080 Yds. $1.49 Col. Crepe de Chine
900 Yds. $2.50 Silk-Mixed Crepe
300 Yds. $1.69 Black Charmeuse
900 Yds. $1.50 Celanes Voile
450 Yds. $1.59 Printed Gorgette
770 Yds. $1.49 Slip Satin
600 Yds. $1.49 Plain Georgette
1260 Yds. $1.59 Printed Tub Silk
420 Yds. $1.69 Striped Broadcloth
420 Yds. $1.50 Dotted Silk-Mixed Crepe
660 Yds. $1.50 Woven Checked Pongee
420 Yds. $1.98 Silk-Mixed Bordered Crepe
300 Yds. $1.49 Striped Tub Silk
600 Yds. $2.50 Silk-Mixed Bordered Pongee
500 Yds. $1.98 Silk-Mixed Canton Crepe
300 Yds. $1.39 Col. Pongee

Make the Most of This Opportunity—Attend Early Monday Morning.

Basement Economy Store

Beginning Monday, This Selling of 600

Popular Sports Hats

Choice at..... **$1.55**



¶ Attractive Hats of good quality straw, effectively trimmed with grosgrain bands and bows. You may select from large flops, rolling brim Hats, close-fitting and straight-brim models. Shown in sport colors and white.

Basement Economy Store

Take Advantage of This Opportunity to Save on These

Fringed Window Shades

Seconds of $1.25 Grade—Special, Each..... **69c**

¶ This group includes Holland and oil opaque Window Shades, in rich tints of ecru or yellow. All are made with attractive scalloped bottom, trimmed with fringe. Mounted on good spring rollers. 36 inches wide and 6 feet long.

Ruffled Sets
Plain voile and colored dotted crossbar marquisette Curtains with colored ruffles. Valance and tie-backs to match. $3 and $3.75 values. Set **$2.39**

Sunfast-Ruffled Sets
Colored voile Ruffled Sets, in rose, blue, gold and green. With ruffle, valance and tie-backs to match; $4.50 value, Set..... **$2.95**

Etamine Curtains
White and ivory tinted double hem edge and drawnwork Curtains with or without corner motifs; $3.50 value, pair..... **$1.89**

Basement Economy Store

Bandeau Girdles
$3.50 Value, Monday, $2.85
¶ Bandeau Girdles with front clasps, and brassiere fastening on the side; well boned; sizes 36 to 48.
Basement Economy Store

Bandeau Girdles
$2.50 Value, Monday, $1.85
¶ Fancy striped fabric garments with light boning and side front fastening; a wide range of sizes.
Basement Economy Store

Offering of Men's and Young Men's Two-Piece

Summer Suits

Of Comfort-Giving Fabrics, at

$15



¶ Garments that will keep you comfortable on the warmest days. They are tailored of gabardine, Tropical worsted and Summer-weight wool and wool-mixed flannel. Made to retain their shape and neatly finished throughout. English and conservative two and three button coat models with wide or regular cut trousers. Sizes 33 to 42.

Boys' Two-Pants Wash Suits
Suits with one pair of long and short pants and middy. Of good quality washable fabrics in plain blue, plain white and white with blue collar and cuffs. Trimmed with emblem. Sizes 3 to 8 years.
At **$1.88**

Basement Economy Store

Offerings From the Domestic Section

Scan This List and Make Selections Monday—To Effect a Saving

Polka Dot Rayons
89c Value, Yard..... **59c**
Rayon alapac in the wanted plain shades, with medium size dots. Cut from the bolt.

Bath Towels
Heavy double thread terry Towels in 24x48-inch size. Hemmed ends and colored borders; 59c value: each **39c**

Printed Soiesette
32-inch Printed Soiesette in rose, blue or green, with dot and geometrical designs. Yard **39c**

Rayon Tissues
Sheer Tissue gingham in light colors—with rayon checks and plaid effects. For Summer dresses, etc.
Yard **45c**

Popular Radioux Chiffon
Seconds of 89c Grade, the Yard.... **59c**
Radioux Chiffon in the wanted plain shades, checks and plaids. The colors are tub fast. Cut from the bolt.

Pepperell Sheets
Stained, $1.68 Grade..... **$1.28**
81x99-inch seamless Sheets with deep hems. Bleached and subject to small stains.

65c Sheeting
81-inch bleached Sheeting of serviceable quality. Cut from the bolt. Limit of 10 yards. Yard..... **42c**

39c Plisse Crepe
Yard-wide cotton underwear crepe in white, pink, peach, blue, etc. Requires no ironing. The yard.... **25c**

Pillow Tubing
45c Value, Yard..... **25c**
Mill lengths of 42-inch Pepperell bleached Pillow Tubing. Limit of 10 yards to a buyer.

Table Damask
63-inch mercerized Damask with pink, gold or blue border. Seconds of 89c grade. Special, yard **59c**

29c Plain Voile
Mill remnants of hard-twist Voile in white, pink, rose, helio, etc. 40 inches wide. Special, yard..... **15c**

Printed Voile
Seconds of 98c Grade, Yard... **44c**
Two-ply hard-twisted Voile, 40 inches wide. In floral, geometric and neat staple designs.

White Madras
Corded Madras, 36 inches wide and in woven striped and checked patterns; 29c value. Yard **19c**

Pillowcases
42x36-inch Pillowcases of bleached cotton, with deep hem; 30c value. Special, each **20c**

Rayon Bed Sets
Rayon spread and bolster in one, measuring 81x108 inches. In rose, blue, helio and gold. $6.50 value, each **$4.95**

Basement Economy Store

Special Purchase Brings This Sale of $2.59

Hoover Aprons

Of "Fruit-of-the-Loom" Muslins

$1.95



¶ Practical garments of splendid quality "Fruit-of-the Loom" muslin. They are made with double notch or shawl collar of white. Also double belts, each one in a sanitary glassine bag. In old rose, Copen, orchid, Nile, honey, pongette and white. Regular sizes, 36 to 44.

Muslin and Nainsook Slips
$1.69 Value, **95c**
Hemstitched bodice top Slips of muslin and nainsook with picot edge and Val. laces. Also some of "Lily of the Valley" muslin. All are double hip hem with inlaid side pleats. Sizes 34 to 44.

Basement Economy Store

$15.95 Wool Blankets

Special, the Pair, $10.95

¶ "Zero King" pure lamb's wool Blankets in 70x80-inch size—bound edges, and colored plaid patterns. Each pair weighs 5¼ pounds. Charged and delivered in September.

Third Floor

Store Hours: 9 A. M. to 5:30 P. M. Daily—Open Saturday Until 6 P. M.

FAMOUS-BARR CO.

We Give Eagle Stamps and Redeem Full Books for $2.00 in Cash or $2.50 in Merchandise—Few Restricted Articles Excepted

Largest Distributors of Merchandise at Retail in Missouri and the West

$10.95 Linen Table Sets

Offered Monday at $7.85

¶ Genuine "Bangor" pure Irish linen damask Table Sets in beautiful patterns—66x66-inch tablecloth and six 20x20-inch dinner napkins to match. Soft finished.

Third Floor

An Exclusive Purchase and the Most Extraordinary Offering That Has Been Made in St. Louis or Anywhere Else, of

Brunswick Console Phonographs

Beginning Monday Morning at 9 O'Clock, Two of the Most Popular Brunswick Models Will Be Available at Very Much Less Than Half



Style 100 Radio Adaptable Brunswicks

$225 Value—Now

$79

$8 Cash; $5 Monthly.

¶ Beautiful instruments finished in Adam brown mahogany or walnut; with the exclusive Brunswick double Ultona, large three-spring motor and all-wood, oval amplifier. Gold-plated hardware. Compartment in rear for loud speaker unit.

Of Extra Large Size

These instruments are 39 inches high, 39½ wide and 31¾ inches deep —in a pleasingly graceful design.

Arden Console Brunswick Phonographs

Formerly $125—Now

$59

$6 Cash; $5 Monthly

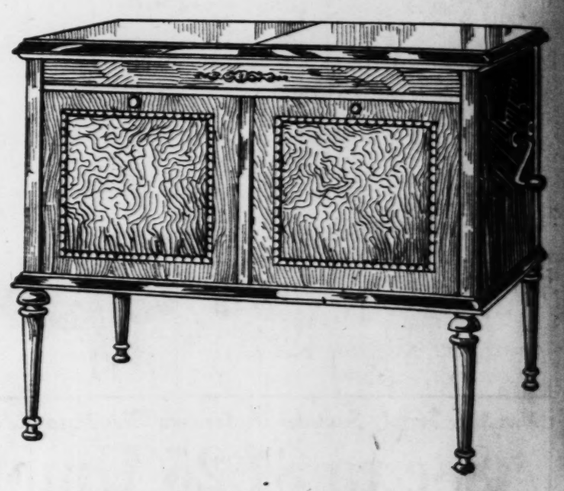
¶ Attractively designed Phonographs that will reproduce to your entire approval—finished in Adam brown mahogany or walnut, with drop panel and spacious shelves for records. Plays all makes of records with pleasing clarity.

Excellent Brunswick Features

—including double-spring motor and 12-inch turntable assures satisfactory performance.

Music Salon—Sixth Floor

This is the first time that standard-make Phonographs have been offered at so much below their regular prices—far less than half—and very liberal terms make them even more attractive.



Monday We Offer This Group of Lessing

Sewing Machines

Specially Priced at..... **$29.60**



¶ This is a remarkable "June Special"—one that will interest many women who sew. Lessing four-drawer model, with full-sized sewing arm and automatic drop head. Set of attachments. Guaranteed.

Small Cash Payment, Balance $1 Weekly

Willard Machines

New Willard Sewing Machines in full cabinet oak case—a popular style. Specially priced..... **$48**

Domestic Portables

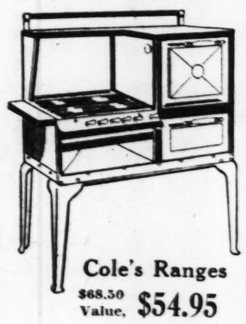
The very convenient portable electric Domestic Sewing Machines—widely wanted. Specially priced..... **$58**

We Repair All Makes of Sewing Machines Very Satisfactorily. Call GArfield 5900.

Sixth Floor

Many June Brides and Established Housewives Will Want to Profit by These Groups of

Ranges and Other Housewares



Cole's Ranges

$68.50 Value, **$54.95**

Cole's cabinet style right or left hand oven Ranges in regular finish, with white enameled door panel. Glass footrests and connections included.

Terms, if Desired

¶ Practical needs for Summer and year-round use—all at very substantial savings in Monday's special groups.

$5 Freezers

Three-quart White Mountain Ice Cream Freezers, with triple motion, wooden ice tub and strong bail..... **$4.24**

$37.50 Refrigerators

Leonard Refrigerators with cork insulation and white enameled lining; about 75-lb. ice capacity..... **$31.98**

$42.95 Refrigerators

Leonard side-icing Refrigerators with about 100-lb. ice capacity and white enamel lining..... **$36.95**

$1 Hampers

Hardwood splint clothes Hampers in oval shape, with hinged cover; good size..... **80c**

60c Garbage Cans, about 3-gal. size	44c
75c Garbage Cans, about 4-gal. size	55c
$1 Garbage Cans, about 6-gal. size	75c
$7 Molded Garden Hose, 50-ft.; with coupling	$6.19
$2.25 All-Metal Hose Reels	$1.79
$3.50 Trash Burners, all metal	$2.49
$5.50 Brass Bird Cage Stands, weighted base	$4.45
$3.50 Brass Bird Cages, with screens	$2.84
$1.50 Gallon Vacuum Jugs, large open top	$1.15
$3.25 Sanitary Kitchen Garbage Cans	$2.69



Sanico Ranges

$88.95 Value, **$78.95**

White porcelain finished Ranges trimmed in gray—and having right or left hand bake oven, 18-inch size. Glass footrests and gas connection.

Terms, if Desired

Basement Gallery

Below We Illustrate One of the

Triple Mirrors

Offered Monday—$8.75 to $9.75 Values at

$6.75



¶ Beautiful mitered Mirrors in triple opening style—framed in various finishes, and measuring 18x51 inches over all. Also 14x26-in. over all upright oval top, etched Mirrors.

$6.50 Console Mirrors, $3.95

Upright Mirrors in 12x25-inch size over all. Of mitered plate glass—useful for many places.

Sixth Floor



Our Special Importation of Art Wares

¶ An immense variety of pottery, china and wooden pieces of especially decorative types—secured at concessions which make it possible for us to offer you this extraordinarily profitable selection.

$1 to $175 Values Offered Monday and Tuesday Only at the Extreme Saving of **1/2**

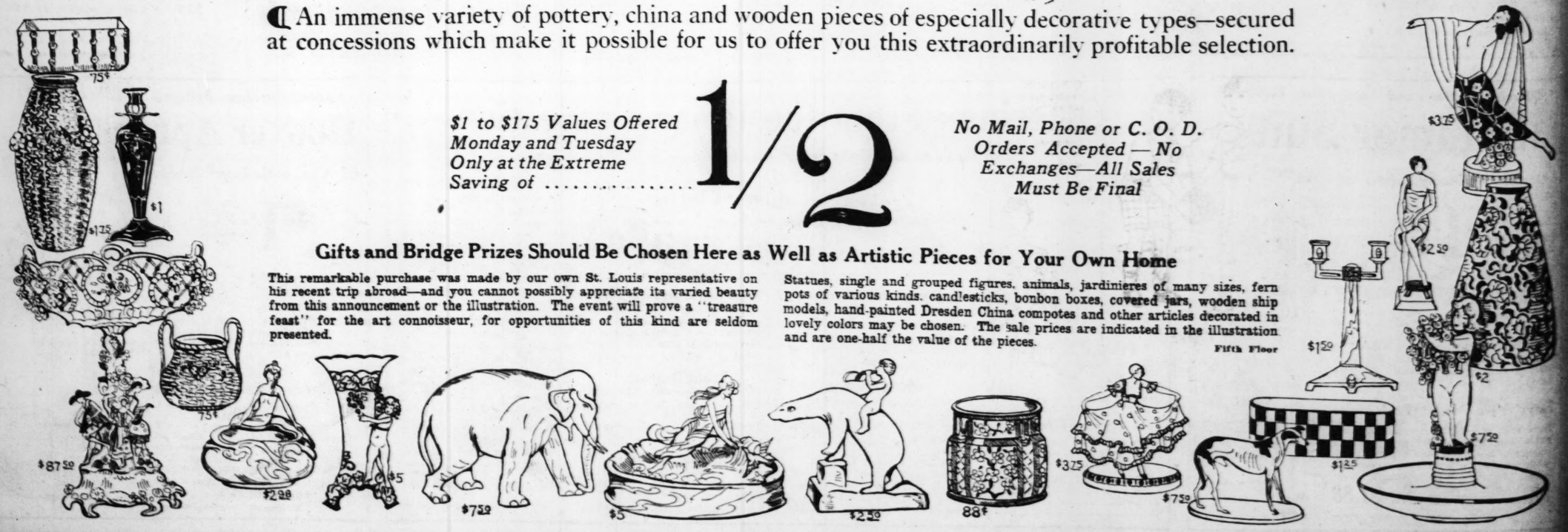
No Mail, Phone or C. O. D. Orders Accepted — No Exchanges—All Sales Must Be Final

Gifts and Bridge Prizes Should Be Chosen Here as Well as Artistic Pieces for Your Own Home

This remarkable purchase was made by our own St. Louis representative on his recent trip abroad—and you cannot possibly appreciate its varied beauty from this announcement or the illustration. The event will prove a "treasure feast" for the art connoisseur, for opportunities of this kind are seldom presented.

Statues, single and grouped figures, animals, jardinieres of many sizes, fern pots of various kinds, candlesticks, bonbon boxes, covered jars, wooden ship models, hand-painted Dresden China compotes and other articles decorated in lovely colors may be chosen. The sale prices are indicated in the illustration and are one-half the value of the pieces.

Fifth Floor



Silk Pongee Lingerie

$1.95 to $6.95

¶ These gowns, pajamas, chemises, bloomers and step-ins are particularly popular for traveling and vacation wear—and our assortments are most interesting.

Third Floor

Store Hours: 9 A. M. to 5:30 P. M. Daily—Open Saturday Until 6 P. M.

FAMOUS-BARR CO.

We Give Eagle Stamps and Redeem Full Books for $2.00 in Cash or $2.50 in Merchandise—Few Restricted Articles Excepted

Largest Distributors of Merchandise at Retail in Missouri and the West

Our Cold Storage Vault

Is a Guarantee of Perfect Safety

¶ Place your Furs in our vaults now—where you know they'll be safe until you need them again. Phone GArfield 5900—and we will call for garments you wish stored.

Seventh Floor

For Those Wanting Inexpensive but Quite Chic Frocks We Feature This Choice Assortment of

Dresses for Summertime

—Dozens of Models for Daytime Wear—All Splendid Values at

$16.75



¶ Dresses that are charmingly dainty and practical enough to be particularly desirable for warm weather wear—with a variety that is adequate to the requirements of many. Plain colors and dotted effects to suit individual fancy.

Of crepe pannier (sheer as Georgette), crepe de chine, flat crepe, radium and Georgette in one and two piece models.

Straight, flared and flounced modes with lace, embroidery, shirring, smocking, drawnwork and other trimmings.

In a variety of the new light and bright Summer shades — also black and navy Frocks included.

Sizes 14 to 20 in Misses' section; 36 to 44 in Women's Dress Section; 42½ to 52½ in extra-size section.

Fourth Floor



Remarkable Selection of Lovely Pieces Prevails in the

Diamond Jewelry Sale

Offering Savings of 15% to 30%—Deferred Payments, if Desired



$525 Diamond Bar Pins

—of platinum, with 3 center diamonds surrounded by 30 small diamonds and 8 sapphires; in this sale..... **$420**



$750 Diamond Bar Pins

A straight-row style set with 11 fine diamonds, which weigh in all, 2.12 carats; in this sale..... **$595**

$65 and $70 Watches

Platinum-top Watches set with 4 diamonds combined with sapphires; 15-jeweled movement **$49.50**



$100 Elgin Watches

Rectangular, with 6 brilliant diamonds and inlaid black enamel; 14-k. solid gold; 15-jewel movement..... **$79.95**



Diamond Rings

$2150 Value.. **$1695**

Gorgeous emerald-cut Diamond in platinum mounting, studded with 36 small diamonds. Diamonds in all, 3.14 carats.

$150 to $175 Rings

Platinum Dinner Rings with 11 to 15 diamonds combined with sapphires, or emeralds; in this sale, **$124.50**

$27.50 Wrist Watches

Rectangular, with 2 diamonds and 4 sapphires; of 18-k. solid white gold; 15-jewel movement.... **$23.45**



$40 Diamond Watches

Tiny 18-k. solid white gold Wrist Watches with 4 diamonds and 6 sapphires; 15-jeweled movement..... **$34**

Main Floor

25,000 Handkerchiefs

—At Savings of One-Half and More—Supply Vacation Needs

Women's Handkerchiefs

6000 good quality linen Handkerchiefs in white or colors with embroidered corners; slightly imperfect 25c to 35c grades, each..... **12½c**

Men's Handkerchiefs

4800 large-size cambric Handkerchiefs with the popular colored woven borders; slightly imperfect 18c to 25c grades, each..... **10c**

Men's Initial 'Kerchiefs

Offered, Each

25c

3600 of them — excellent linen, hemstitched and initialed. Imperfect 50c to 75c grades.

Women's Handkerchiefs

3600 linen Handkerchiefs in white and many colors — with embroidered corner designs; imperfect 15c to 20c grades, each..... **8⅓c**

Handmade 'Kerchiefs

Women's extra-fine linen Handkerchiefs, handmade and hand embroidered; 7000 of them, very specially priced Monday, each..... **25c**

Main Floor

A Value-Giving June Offering of

Corsettes--Girdles

—Step-Ins and Corselettes of Latest Types

Corsettes

$5 Value at

$3.45



¶ A variety of new long models, with deep elastic gussets in skirt and light boning over the diaphragm and back. Comfortable garments that confine the figure splendidly.

Step-Ins

$5 Value at

$3.85

¶ Bonita Step-Ins of pink brocade and elastic—with a few bones over the abdomen and across the back affording a slight but perfect support for sports wear.

$4 Bonita Girdles

—of pink brocade with elastic around the top; lightly boned and models many will want at the special price of... **$2.85**

$2 Corselettes

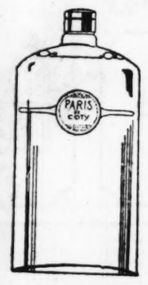
—of lightweight fabrics with light boning; elastic gussets and shoulder straps; efficient garments; special..... **$1.50**

Third Floor

1000 Bottles of Coty's Toilet Water

On Sale Monday at

95c



¶ Coty's delightful Toilet Waters in imported sprinkler-top bottles — the generous traveling size. Limit of three bottles to a customer; the following scents:

Coty's L'Origan.
Coty's Paris.
Coty's Chypre.
Coty's Styx.
Coty's Emeraud.

Main Floor

Values Far Out of the Ordinary Are in This Group of

Glove Silk Wear

$3.25 to $5 Values—Choice

$2.50



¶ Vests, "teddies," bloomers and step-ins in plain, hemstitched, embroidered and lace-trimmed styles—some with contrasting color touches—all of splendid quality glove silk, various light colors.

$1.50 Bodice Vests

—of glove silk—made in plain tailored style and kinds many will want at the special price of..... **$1.00**

$2 to $2.75 Wear

Glove silk "teddies," bloomers and panties in tailored style and various colors. Special... **$1.50**

Third Floor



Duro Process of

Permanent Waving

Obtainable Only Here.. **$20**

¶ This manner of permanent waving is French in origin, giving the loose, flat appearance of a marcel and certain to make you look "your best."

Yvette Hair Goods at Discount of 25%

Main Floor Gallery

Memorial Rosaries

In Commemoration of the

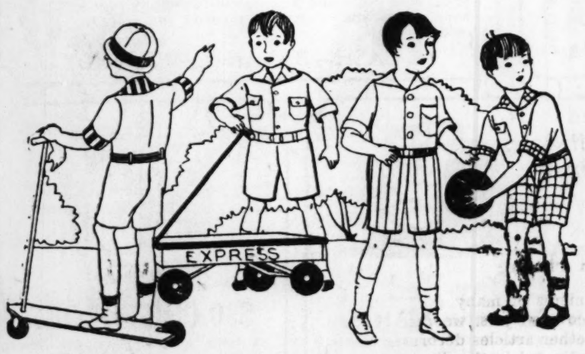
Eucharistic Congress

$5



¶ Beautiful "La Tausca" indestructible artificial Pearl Rosaries with cross and connectons — designed especially to commemorate the Eucharistic Congress that is so important to all Catholics. In gold-stamped box.

Main and Sixth Floors



Fill "Son's" Summer Needs From These

Boys' Wash Suits

Exceptional Value Monday at..... **$1.95**

¶ Economical mothers will note this offering as an important one to share Monday—and inspection of the Suits will further reveal their value. 1200 only—in flapper, button-on and middy styles.

The fabrics are fast color—linen, cotton broadcloth, Devonshire and Peggy cloth—in blue, tan and gray, or in plain shades combined with stripes. Sizes 2 to 8 years.

Second Floor



The New Styles in

Wash Dresses

Exceptional Value at

$2.95

¶ Summer Dresses for home, outing and street wear—of plain colored Swiss, printed voiles and Hevetian cloth—in straight, flared and kick pleat effects. There are various types of necklines and sizes 36 to 52.

Laces, buttons and ties are favorite trimmings; choice of light and dark colors.

Third Floor

Monday—Women and Misses Are Offered These

Three Slip "Specials"

Timely and important savings that you will not want to overlook—only the newest styles included.

New Slips

$4.00 Value at

$2.85

Shadowproof radium, crepe de chine and radio-glow Slips; with lace or hemstitching. Pastel shades. Sizes 34 to 44.

Silk Slips

$5.00 Value at

$3.79

Light-hued radium and crepe de chine Slips; scalloped and straight bottoms—some with lace or embroidery. Sizes 34 to 44.

Silk Slips

$6.95 Value at

$4.85

White and light-hued Slips of heavy silks; bodice tops trimmed with Irish lace, some with hemstitching. Sizes 34 to 44.

Third Floor



A Monday Group of Compelling Interest

Silk-Top Chiffon Hose

$2 to $2.75 Values at

$1.79

¶ Several well-known makes of clearly woven pure Silk Chiffon Hose with silk tops and soles. Choice of nearly thirty colors including—

Nude, French nude, blush, beige, rose beige, amber, melon, gray shades and other tints as well as white.

Main Floor



Bar Pin Mountings

$23 to $30 Values..... **$18.75**

¶ A three-day special, beginning Monday. Bowknot Pins, Shoulder Pins and Bar Pins—to hold from 1 to 5 stones. Platinum tops on white gold.

Three Stones will be set without added charge.

Main Floor Balcony

Smartly "French" Are These

Handbags

Special at

$3.69



¶ Small Handbags elaborately decorated with gold metal lace, and French flowers of colored ribbon. Blue, green, rose, tan and cocoa grounds.

Main Floor

REMLEY-LEBER
6TH AND FRANKLIN — MONDAY SPECIALS

Callie Style Smoked **Pork Shoulders** 22
1000 of those beautiful Smoked Callies, mild sugar-cured and hickory-smoked. A 26c value.

Sugar-Cured Plate CORNED BEEF 8

Imported SWISS CHEESE, Lb. ... WISCONSIN BRICK CHEESE Lb. 25 — 55

2 CALIFORNIA SWEET PRUNES—Large size. A real 20c lb. value POUNDS 25

2 VAN CAMP PORK AND BEANS—No. 2 size can. A real 10c can value CANS 15

PAWNEE BRAND LOGANBERRY PRESERVES—36-oz. jar. A real 45c value 35

VAN CAMP RED Kidney Beans 10
No. 2 cans; a real 15c can value

3 ATTA BOY MATCHES 10
Large 5c boxes .....

The POST-DISPATCH Regularly prints MORE WANT ADS than ALL the other St. Louis newspapers COMBINED.

E. A. Kieselhorst Out of Hospital.

E. A. Kieselhorst of 12 Southmoor, president of the Kieselhorst Piano Co., who has been seriously ill for a month in Cleveland, returned to St. Louis yesterday. He underwent a major operation May 11 at the Cleveland Clinic Hospital. For a time he was in a serious condition, but his recovery has been rapid.

1c DRESS SALE!
Buy one Dress and get another for 1c.
SPRING COATS, $2.95
1012 N. GRAND

50,000 EXPECTED FOR CONVENTION OF MASONIC ORDER

Delegations to Supreme Council of Veiled Prophets Will Begin Arriving in City Tomorrow.

FLAG DAY CEREMONY TO OPEN SESSIONS

Municipal Theater Leased for One Evening and Varied Other Entertainment Has Been Arranged.

More than 50,000 Masonic visitors are expected in St. Louis when the Supreme Council of the Mystic Order Veiled Prophets of the Enchanted Realm opens its thirty-seventh annual convention beginning tomorrow.

About 1000 of the visitors will be accredited delegates from the 200 Grottos of the organization, who will sit in business sessions during the four days of the convention.

George A. Treadwell, Grand Monarch of the organization, arrived in St. Louis Thursday morning to perfect plans for the business sessions. An elaborate program of entertainment is planned by the local committee.

The convention proper will open at 9:30 a. m. tomorrow at Alhambra Grotto, Grand boulevard and Magnolia avenue. The delegates will participate in Flag Day ceremonies to be held at Scottish Rite Cathedral, when Grand Monarch Treadwell will speak, and Masonic bands and choral societies will supply music.

Dancing in Street.

The Flag day ceremonies will be followed by the Grand Monarch's Ball, given at Alhambra Grotto. The overflow from the ballroom will be taken care of by a street dance in the block on Magnolia, between Grand and Spring avenue, which will be roped off. There will be about 40 visiting bands to furnish music.

Tuesday there will be a parade of all visiting Masons, starting at 2 p. m. at Twelfth boulevard and Olive street. The parade will move through downtown streets and west over Locust, Lindell and West Pine boulevard to Forest Park.

A drill contest will be held Wednesday on the drill grounds in Forest Park, with army officers as judges. There will be a choral contest and organ recital by visiting Masons at the Scottish Rite Cathedral Tuesday evening, which will conclude with a mass chorus of more than 500 voices.

Wednesday afternoon there will be a massed band concert of 1500 pieces in the Municipal Theater, in Forest Park. The band, it is said, will be the largest ever gathered under the direction of one leader. Wednesday evening 10,000 of the delegates will attend the opera. The entire Municipal Theater seating capacity has been purchased for the evening, and the boxes are reserved for officers of the Supreme Council and Past Monarchs.

Reception Committee.

A large reception committee of St. Louis Masons is prepared to meet the visitors at Union Station as they arrive tomorrow and Tuesday. All delegations will march in full uniform, led by a band, to their hotels. The downtown district will be decorated with flags and the blue and orange of the Veiled Prophets.

Special entertainment has been arranged for women visitors to the convention. There will be daily sightseeing tours, luncheons and receptions. One thousand automobiles will be placed at the disposal of the guests, and the steamer St. Paul has been chartered for Wednesday and Thursday for the visitors.

FESTIVAL TO AID OUTING FUND

Church Will Give Money to Camp for Mothers and Children.

In order to give free outings to mothers and their children, there will be festival Tuesday, from 4:30 to 10 p. m. on the playground of the Episcopal Church of the Holy Communion, 2809 Washington boulevard. The proceeds will go to Camp Huldina, the summer farm maintained by the church below Jefferson Barracks.

It takes $4 a week to support a mother and one child at the camp, and public contributions will be welcomed, and should be sent to Rev. E. S. White, Church of the Holy Communion.

GUARANTEED HOLDFAST — **DR. TROTTER'S TEETH** — NO ROOF

HOLDFAST TEETH is what we call our plates with soft rubber suction. They are for people with flat mouths who have trouble wearing teeth. Force is often required to remove them.

DR. OTIS TROTTER, SPECIALIST, Artificial Teeth Only

Thirty years' experience in fitting difficult mouths. If you have trouble wearing teeth, or need new ones, call for free consultation. Broken plates repaired. 203 N. Seventh St., Near Pine.

MONDAY'S Dollar DAY SPECIALS

Lowest Prices Our Chief Attraction

Shaper STORES
6th and Washington

SHEETS $1.00 — 81x90 seamless bleached Sheets, Homecraft brand. (Main Floor)	**Pajama Check** 7 Yds. for $1 — In white, suitable for underwear, children's wear, etc. (Main Floor)	**RAYON** 2 Yds. for $1 — In the newest designs and plain shades. (Main Floor)	**NAINSOOK** 10 Yds. for $1 — Soft finish, suitable for underwear, children's wear, etc. (Main Floor)	**VOILE** 4 Yds. for $1 — Plain and fancy, big variety of patterns. (Main Floor)
PLISSE CREPE 5 Yds. for $1 — Crinkle Plisse Crepe for underwear, dresses, etc. (Main Floor)	**SILK BAGS** $1.00 — Beautiful new silk and leather Purses; underarm and pouch styles. Black and colors. (Main Floor)	**Sleeves** $1.00 — Beautiful new net and Georgette trimmed with dainty lace; white and colors. (Main Floor)	**UNION SUITS** 2 Suits for $1 — No sleeve, knee length; white. Special. (Main Floor)	**CREPE DE CHINE** A Yard $1.00 — 40-inch all-silk new Spring and Summer shades. Special. (Main Floor)
Underwear 3 Garments for $1 — Men's shirts or drawers; ecru balbriggan. Special. (Main Floor)	**Straw Hats** $1 — Men's and boys'; values up to $2—on sale. (Main Fl.)	**Fiber Socks** 5 Pairs for $1 — Men's Fiber Socks in all colors. 39c value—on sale. (Main Floor)	**Union Suits** 5 Suits for $1 — Women's Summer low neck and sleeveless. (Main Floor)	**Fiber Hose** 5 Pairs for $1 — Women's Fiber Hose in all colors, including white. Special. (Main Floor)
⅞ HOSE 6 Pairs for $1 — Children's, in light and dark shades with fancy cuffs. Special. (Main Floor)	**Summer Hats** $1.00 — Big collection of trimmed Hats, large and small styles. Suitable for women and misses. (Main Floor)	**Bonnets** 2 for $1 — Bonnets and Hats for children up to 8 years; white and colors; ready to wear. (Main Fl.)	**APRONS** 2 for $1 — Ladies' fine gingham bungalow style Aprons. Special. (Basement)	**Play Suits** 2 for $1 — Children's blue denim Play Suits trimmed in red; 75c values. (Basement)
GINGHAMS 10 Yds. for $1 — Dress and apron Ginghams; beautiful patterns. Special. (Basement)	**SHIRTS** 2 for $1 — Men's fine blue chambray Shirts. 75c value. (Basement)	**MUSLIN** 15 Yds. for $1 — Fine unbleached Muslin; big value. Special. (Basement)	**VOILE** 6 Yds. for $1 — Beautiful dress Voiles; 36 inches wide; 25c value. (Basement)	**Underwear** 3 for $1 — Boys' nainsook Underwear; 50c value. Special. (Basement)

PENNY & GENTLES' Window Shades—Drapery

36 inches wide Shade and fittings 39c
36x72 Shades; guaranteed rolls 49c
36x84 Shades guaranteed rolls 59c
36x72 Duplex Shades. Special 59c
48x72 Shades guaranteed rolls $1.29
DOOR Shades 29c
$1.50 Lace Curtains; average length and width; pair 79c
$1 Panel Curtains; plain edge; special, each 59c
$1.50 Fringed Panel Curtains; each 79c
$1 Drapery Damask, figured finish; yard 78c

DRESSES — Women's and misses' Summer Dresses, rayons, voiles, etc., all the newest styles, all sizes up to 52. Choice. (Second Floor.) $3.98 and ... $2.98

Women's Low SHOES — Values up to $3.98—special price. $1.98 (Second Fl.)

KNIT CAPES — Children's Knit Capes in pink and blue. (Second Floor) 98c
DRESSES — Children's Gingham Dresses; sizes 6 to 14. (Second Floor) 50c
MIDDY — White Middy Blouses. Special (Second Floor) 69c
CHILDREN'S ROMPERS — Panty Dresses; values up to $1. Choice (Second Floor) 38c

Best Quality Sample Sizes 98c (Second Floor)

PENNY & GENTLES' FLOORCOVER

8x9-FOOT CONGO SQUARES — Gold Seal brand in block tile and carpet pattern. $4.98

Linoleum Rugs — 9x12-size Armstrong brand; also Floortex and Neponset Felt-Base Rugs. Imperfects. Special $7.98

30c Hall Runners; felt-base. yard 39c
40c Felt-Base Floorcovering; matting lengths. yard 29c
98c Burlap-Back Linoleum; quantity pieces 1-2 yards 69c
6x9 Art Squares; no border; each $2.98
7½x9 Art Squares; no border; each $3.98
$2 Inlaid Linoleum; pattern don't wear off; square yard 99c
Armstrong's Linoleum Rugs; burlap back 12x15 and 12x12. Special $17.98
60c Felt-Base Floorcovering; sq. yd. 39c

PENNY & GENTLES' ROOM RUGS

$49 AXMINSTER RUGS 9x12 size; Smith's brand $33
$7 GRASS RUGS 8x10 size; extra special $3.98

$30 Velvet Rugs, 9x12 size $19.98
$20 Tapestry Rugs, 9x12 size $14.98
$15 Fiber Rugs, 9x12 size, for $9.98
$8.00 Grass Rugs, 9x12 size, for $4.98
$1.50 Rag Rugs, 18x31 ovals 79c
$3 Cot Pads, 100% guaranteed new $1.99
$1.00 Bed Pillows, neat striped tick 50c
$10 Wabash Mattress, neatly tufted $5.85
$12 Victory Mattress, guaranteed new material $7.98

SCREEN DOORS, $1.69 | WINDOW SCREENS, 39c

Canvas Chair; reclining and adjustable $1.29
Porch Stand; made of reed; 33 inches tall $1
Lawn Benches; folding kind, well made $1
Some slightly defective; while they last $1
Porch Rockers; maple finish double cane seat $1.49
Grass Catchers; adjustable to any mower 49c
Porch Swings; mission finish; all complete with galvanized chains and hooks. Special $2.50
Lawn Mowers; self-sharpening, easy running. Special $7.98
Ice Cream Freezers; 2-quart, galvanized $1
Like This Galv. Wire. All Sizes. $2.98
Window Awnings; complete with all fittings; special $1.39
Porch Curtains; 6-ft. drop; 6-ft. rods; complete; per yard only $2.49
READY MIXED HOUSE PAINTS
Paint; ready-mixed; assorted colors; quart 45c
Garbage Cans; galvanized; tight-fitting cover 49c
Lace Curtain Stretcher; with center brace. Special $1.79
Percolator; pure aluminum, panel shape, 1½-quart size, for 69c

Free For Diabetics

The Wonderful Success of the Sanborn Home Treatment and the Many Men and Women of National Prominence It Has Restored to Health

If you have the slightest symptoms of diabetes or Bright's disease, lose no time in reading one of the most remarkable books of the day—"Is Diabetes Curable?" It is mailed free to anyone who will send merely their name and address. It describes the Sanborn home treatment and relates the experiences of men and women of national prominence who restored themselves to perfect health after failing with other treatments.

The book has 78 pages bound in board covers and is a mine of authentic information for those who are interested in the subject of diabetes or Bright's disease. Fill out and mail coupon today.

Sanborn Laboratories,
219 Y. M. C. A. Bldg.,
Battle Creek, Mich.

Please mail to me your free 78-page book, "Is Diabetes Curable?"

Name .....
St. Address or R. F. D. .....
City ..... State .....

Warehouse REMOVAL SALE

WAREHOUSE STOCK MUST GO! AT BIG DISCOUNTS!

LOWER TERMS and PRICES

Owing to our Increasing Business and Larger Stocks, we have outgrown our Present Warehouse Capacity and are moving to Larger Quarters! Rather than move our present stock we are going to dispose of it and are giving the people of St. Louis an opportunity to purchase their furniture needs at Big Discounts! Convenient Credit Terms! Take advantage of this sale!

20% to 40% SAVINGS



Bridge and Floor Lamps

The greatest Lamp values in all St. Louis. A large variety of designs in silk shades with assorted turnings in genuine wrought iron stands. Complete, ready to use.

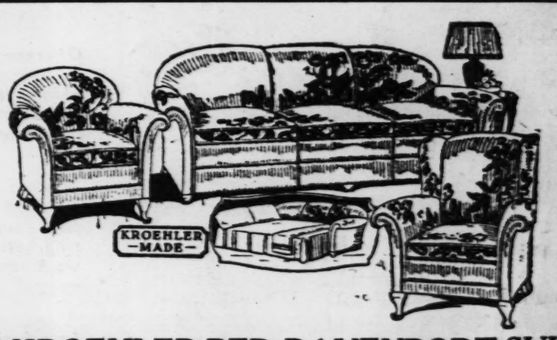
Bridge Lamp $9.95 | Floor Lamp $11.95



$75 Davenette Suite

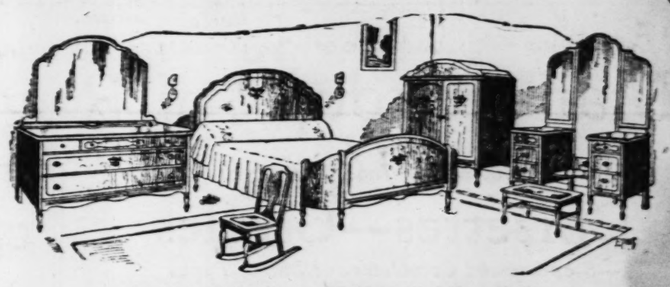
A substantial Davenette Set in solid oak construction. Opens to full-size bed. Complete, $39
$3 DOWN

CARROLL'S SPECIAL! 52-PIECE **DINNER SETS** $5.95



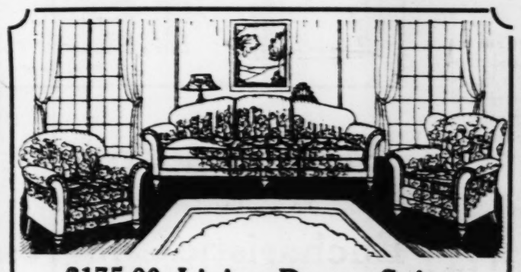
$200 KROEHLER BED-DAVENPORT SUITE

Exactly as shown: beautiful massive overstuffed Suite is richly upholstered in fine brocaded velour, with beautiful new style carving on base. Nachman spring-filled loose cushon suits. The davenport conceals the latest coil box spring bed. $135
$8 DOWN DELIVERS THIS SUITE



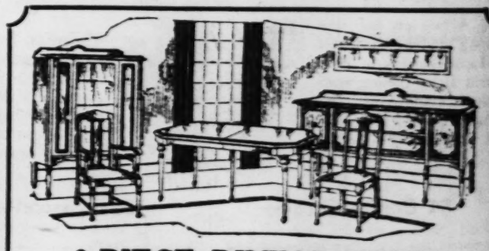
$285 6-PIECE BEDROOM SET

This handsome 6-Piece Bedroom Set was secured by us through a fortunate purchase, and is an exceptional value. It is made of genuine walnut in the popular Tudor design. The hand decorations are particularly attractive. It consists of large dresser, bow-end bed, vanity dresser and having chifforobe, rocker and bench to match. Must be seen to be appreciated. Complete, $150. $150
$10 CASH—BALANCE MONTHLY



$175.00 Living-Room Suite.

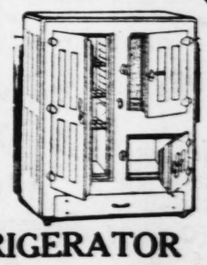
Think of being able to secure a beautiful 3-piece velour Living-Room Suite, upholstered in beautiful figured velour. Well constructed throughout. One of the many values offered this week $89



9-PIECE DINING SUITE

A new Tudor Dining-Room Suite. Large buffet., oblong extension table, china closet, host chair and 5 complete dining-room chairs and choice of tapestry or leather. $110
$8 CASH—BALANCE MONTHLY

FREE 7-Piece Iced Tea Set *With Every* REFRIGERATOR



3-Door, Side-Icer
Splendid quality, most modern ice and food saving insulation and large provision chambers. $16
$1 DOWN



$25 Day-Bed With Cretonne Mattress

A charming Day-Bed of splendid construction; walnut finish. Beautiful cretonne covered mattress, complete $15.75
$1 DOWN



$30 CHIFFOROBE

A large chifforobe, 5 drawers, hat compartment and large roomy clothes hanging space and well constructed. $1.00 down $17
$1 DOWN

3-Room Outfit *Complete with Floorcovering.* $375 *Terms $3.50 Weekly*

CARROLL'S 1116 OLIVE ST.

Our Slogan TRUTHFUL ADVERTISING

If You Are in Denver This Summer
—and have a charge account here ask our Credit Department to arrange so you can buy what you like at the Denver Dry Goods Company and say, "Charge it."

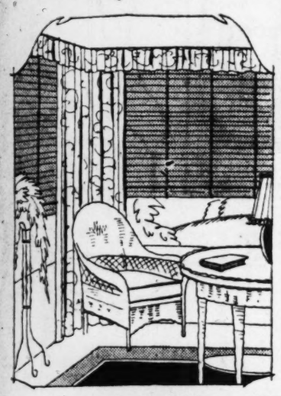
Scruggs-Vandervoort-Barney

Summer Camps
FOR girls, boys or adults—in all parts of the country—are listed here, also descriptive literature of them and aid by one who has personal knowledge of these camps. Ask Mr. Foster, 7th Floor. No fees.

Store Hours: Daily, 9:00 to 5:30—Saturday, 9:00 to 6:00 | *Telephone Orders, Shoppers' Aid—GArfield 7500* | *Olive and Locust, From Ninth to Tenth*

A June Event and a June Saving to Meet Every Home Need—Monday

Make the Porch Your Living Room With
Aerolux Porch Shades



KEEP out the glare and admit every breeze that blows, transforming any exposed porch to a secluded and shady spot, delightfully cool any Summer day. In charming striped color combinations.

6 ft. by 7 ft. 6 in.,
$6.30

Other sizes from 3¼ to 12 ft., priced $2.90 to $13.40

Koolite—6 ft. by 6 ft. 8 in., $5.60

Made by the Aerolux manufacturers, these are inexpensive but very attractive. Other sizes, 3¼ to 12 ft. wide, priced $2.65 to $12.25.

550 Pairs Ruffled Curtains

Regular $2.75 to $3.75 grenadine Curtains of extra width, with colored figures in pink, blue or gold. Also fancy striped marquisette of excellent quality, 36 inches wide and 2½ yards long. All have tie-backs to match.

Special, the Pair **$2.35**

June Sale of 1000 Porch Cushions and Pads

At 69c—regular 75c to $1.00 Cushions covered in attractive cretonnes, well filled, with ten button tufts. Size 20 by 17 inches.

At 98c—regular $1.50 to $1.98 box-edged Cushions with sixteen button tufts. Covered with fine cretonnes and printed mohair. Size 21 by 18 inches.

At $1.50—Regular $2.50 Bar Harbor Cushions. Large size, covered in a variety of imported cretonnes of better quality in a wide range of colors and patterns.



Curtain and Drapery Shop—Fourth Floor.

Continuing Our June Sale of Floorcoverings—Including

Many Groups of Rugs
⅓ *Off*

Fringed Wilton Rugs
Size 9x12 Feet
Many of the very newest designs in fine wool Wilton Rugs, made by the leading mills. Wide variety of colors and patterns in this large group, greatly reduced. Regularly $85.00, $90.00 and $95.00, for
$72.50

Inlaid Linoleum
25 patterns in most attractive colors and preferred combinations. Regularly $1.50, $1.65, $1.75 and $1.95 the square yard, for
$1.35 *Square Yard*

12-Foot-Wide Linoleum
Cork base printed Linoleum of good serviceable quality, in new designs and colors. Full rolls for selection. Regularly $1.10 and $1.25 square yard, for
90c *Square Yard*

Seamless Axminster Rugs
Size 9x12 Feet
Sanford, Beauvais, Electra, Bussorah, Genesee, Mohawk and Yonkers Rugs, in patterns well known for their beauty and individuality. Regularly $55.00 to $62.50 for
$44.00

Rug Shop—Fourth Floor.



Glass Luncheon Sets
In Crackeled Effect
$2.85

18 pieces of pretty green or amber glass in this much favored style, the Set including six 8-inch plates, cups and saucers.

Salad Plates in crackled effect, in green or amber.

8-Inch Size. Set of 6 **$1.00**

Vandervoort's Glass Shop—Fourth Floor.

Four Electric Specials
Made by the Manufacturers of
Universal Appliances

250 Electric Curlers
Special **$2.45**
With detachable plug and long cord.

250 Universal Toasters
Regularly $5.00
Special **$3.65**
All nickel finish. Complete with cord and plug.

250 Percolators
Regularly $8.50 Special
$6.45
Beautifully designed and handsomely nickeled. With automatic shut-off. Complete with cord and plug.



250 Waffle Irons
Regularly $10.00
Special **$7.45**
ROUND style, all nickel finish. Cooks top and bottom at one time, without odor or smoke.

Vandervoort's Electric Shop—Downstairs.

Great Savings in the June Sale of Furniture

500 Folding Card Tables
$1.95
Covered in leatherette, with top 30x30 inches. Substantial construction.
Others, with moire tops or beautifully decorated, are priced up to $59.50.

SOME of the most extraordinary values we have ever offered will be found in this June Sale. There are complete room suites and odd pieces of every style, and every piece is up to date and very desirable. Select your home needs now, in the beautiful Furniture Shop that occupies our entire Fifth Floor.

Buy on the Budget System
A systematic method for home furnishing expenditures, by which you can obtain harmony of value and appearance.

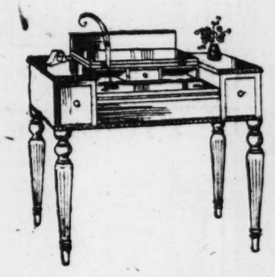
The Deferred Payment Plan
Enables you to secure your choice with a small down payment and pay the balance in small monthly installments.



$39.75
This Coxwell Chair regularly $75.00 is covered in Jacquard velour of assorted colors, with reversible spring cushion. Mahogany finished frame.

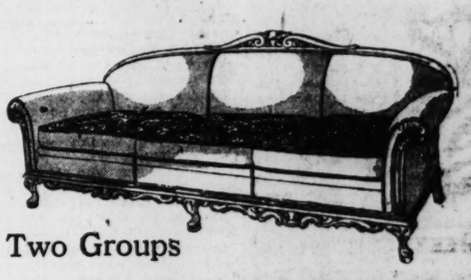


$4.95
Regular $6.50 End Table with book trough. Finished in dark mahogany, it is a most convenient and attractive addition to the living room.



$29.75
Regularly $45.00 to $55.00—a group of Spinet Desks, including solid mahogany Desks of several pleasing designs.

Furniture Shop—Fifth Floor.



Two Groups
Solid Mahogany Sofas, $98 & $118
Covered With Fine Chase Mohair
The frames are beautifully carved and the mohair coverings would alone cost more than the price asked. Reversible spring cushions are covered in brocatelle.
Just 18 Sofas in Each Group

June Sale of 225 Dinner Sets



Begins Monday Morning

ALL of our 50-piece and 100-piece Sets, both china and semi-porcelain, imported and domestic — at greatly reduced prices!

For Example:



$42.50 Imported China Set of 100 Pieces
Choice of 2 Decorations for $32.75

$62.50 Imported China Set of 100 Pieces
Choice of 3 Decorations for $54.50

$19.75 Imported China Set of 49 Pieces
Choice of 3 Decorations for $12.95

$35.00 Semi-Porcelain Set of 100 Pieces
Choice of 4 Decorations for $26.50

$27.50 Semi-Porcelain Set of 50 Pieces
Choice of 2 Decorations for $16.25

$18.50 Semi-Porcelain Set of 50 Pieces
Choice of 4 Decorations for $12.95

On Display—Olive Street Windows. On Sale in the China Shop—Fourth Floor.

An Extraordinary Sale of Sample Lamps
In Five Greatly Reduced Groups at
$12.50 $16.50 $19.50 $25 $29.50



Floor Lamps
Bridge Lamps
Spanish Brass Lamps
Antique Bronze Finish
Junior Lamps
Chair Lamps
Colored Enamel Lamps
Mottled Gold Finish
and many others



OVER one hundred Lamps in this assortment, consisting of bases and shades that have been used as samples. Some are very slightly shopworn, but not enough to impair their attractiveness and desirability. There are all styles and finishes in these five groups.

Vandervoort's Lamp Shop—Fourth Floor.



Summer-Heat Depresses Vitality

SCOTT'S EMULSION

Rich in Cod-liver Oil Vitamins Builds Strength

3-26

ADVERTISEMENT

DECIDES ON BEST LIFE INSURANCE

"Five years ago I was refused life insurance because of my heart symptoms. Doctors said it was caused from a pressure of gas that came from my stomach, but their medicine did not help me and I was getting worse all the time. Three years ago my druggist recommended MAYR'S. I took a ccarse of it and believe it is the best life insurance anyone can buy. It helped my trouble at once." It is a simple, harmless preparation that removes the catarrhal mucus from the intestinal tract and allays the inflamation which causes practically all stomach, liver and intestinal ailments, including appendicitis. One dose will convince or money refunded. Wolff-Wilson Drug Stores, Walgreen Drug Co. and druggists everywhere.

How to Look Young at 50

Plastic Surgery

is the only quick and practical method of correcting facial defects. Wrinkles, baggy eyelids, puffy eyes, saggy cheeks, crows feet, turkey neck can be easily overcome. An ugly nose, thick lips, hollow cheeks, prominent ears corrected, diseases, scars, moles, facial blemishes removed, no pain or danger. This is your opportunity to get reliable advice and treatment.

Dr. Pinkstaff Plastic Surgeon

In St. Louis until June 20th, call CAbany 3987R for appointment; Detroit 23d to 30th; Room 327, Altman Bldg., Kansas City, July 3d to 10th.

WM. DUGGAN
609 FRANKLIN

CHOICE CUT BOILED HAM, POUND $1
BOILED BEEF TONGUE, lb. $1.40

THE HOME OF A COMPLETE KALTERAUFSCHNITT

IMPORTED SWISS CHEESE, Lb. 70c
A REAL TREAT COFFEE, Lb. 50c
BOURBON BLEND, Lb. 43c
COFFEE A nifty Coffee, Pound, 35c; 3 pounds $1

WE CARRY A COMPLETE LINE OF Forbes' High-Grade COFFEE and TEA

OUR 80c TEA IS OF UNUSUAL VALUE
YOUR FAVORITE BRAND OF MALT AT POPULAR PRICES
PURITAN MALT, can 30c

I DELIVER. WHERE TO? MAKE THE ORDER WHILE Mail Orders Given Prompt Attention



Cuticura Soap Refreshes And Beautifies

The skin and hair. Regular use of Cuticura Soap, assisted by Cuticura Ointment when required, invigorates and preserves the skin and keeps the scalp in a healthy, hair-growing condition. Nothing better for keeping the skin fresh and clear and the hair live and glossy.

Soap 25c. Ointment 25 and 50c. Talcum 25c. Sold everywhere. Sample each free. Address: "Cuticura Laboratories, Dept. 24Z, Malden, Mass." Cuticura Shaving Stick 25c.

CATARRH
Asthma and Bronchitis
CAN Be Cured
By Free Ozone Treatment



Catarrh germs can be killed INSTANTLY, and relief obtained in two minutes, according to the world-famous scientist and chemist, Dr. Thos Shaks. The ONLY cure for Catarrh, Asthma and Bronchitis, as he explains, is the FREE OZONE of the air. Information how this free ozone may be used to kill the germs and bring immediate relief in even the most stubborn cases will be sent free to every sufferer from these unpleasant and dangerous diseases which hitherto have been considered incurable. Not only for your own sake but for the sake of your family or friends who suffer with you, you should write at once for this new and simple self-treatment with free ozone. Just send your name and address to the Altos Institute at 246 Fifth Avenue, New York City, and mention this publication so there will be no charge made for the information.

ADVERTISEMENT

HAYFEVER AND ASTHMA

Stopped or No Pay Just your name and address will bring you all charges prepaid—a full 7 days' bottle of Lane's Famous Treatment. No matter how long you have suffered or where you live—try my treatment without cost to you. It has been used by thousands and does not cost you a cent until you are completely satisfied—then send me only $1.25. Write me today, stating trouble. D. J. LANE, 469 Lane Bldg., St. Marys, Kansas

Choose the medium most persons read to find the losers of lost articles. That medium is St. Louis is the POST-DISPATCH. Call MAin 1111.

LAWYER TO APPEAL FOR WAINWRIGHT FEE

Laughlin and Frumberg Consider Verdict Complete Vindication of Their Course.

David Weinstein, New York lawyer, intends to appeal from the verdict of a Federal Court jury which decided, Friday evening, that he had not acted in good faith toward the St. Louis law firm of Laughlin, Frumberg, Blodgett & Russell, which engaged him in connection with the recent will contest suit of Rosalind Velva Kendall Wainwright against the Ellis Wainwright estate.

The jury refused to grant Weinstein's claim for one-fourth of the $50,000 fee obtained by the firm from the settling of the claim for $215,000. Furthermore, it gave the St. Louis law firm a counter judgment against Weinstein for $960 of the $1000 expense allowance given Weinstein by the St. Louis lawyers and not expended by him.

Instructs on "Double Cross."

Judge Faris instructed the jury that the only issue in the case was whether Weinstein had acted in good faith in carrying out the contract made with the St. Louis law firm on which he based his suit. "To descend to the vernacular," the Court said, "if you find that the plaintiff 'double-crossed' the defendants, your verdict must be for the defendants.

Samuel Chess, who did the chief work in New York in behalf of the claimant, said that Weinstein "jimmied his way" into the case, wrote to the St. Louis lawyers, telling them that he was counsel for an important witness in the suit. Lillian Morello, a nurse, and complaining that she had been induced to sign a false statement. After this, the St. Louis firm engaged Weinstein to get the statements of this and other witnesses.

The defense, in the recent suit, alleged that Weinstein failed to perform the work for which he was engaged, and that on the contrary, he added to the difficulty which they had in getting the needed statements of fact.

Frumberg's Statement.

Attorney Frumberg said yesterday that testimony given by Randolph Laughlin, one of his partners, had been misunderstood, and that Laughlin, after Weinstein's failure to render the service contracted for, did not favor paying his claim against the firm.

"On the contrary," said Frumberg, "our firm offered in writing to deposit the money in any bank in New York designated by Weinstein, provided he would sue in New York, where the witnesses were, and not here. Mr. Laughlin never agreed to pay him, but we stood upon his discharge, after his failure to perform the services promised by him, and we refused to have anything more to do with him. The jury's verdict is a complete vindication of our course."

PRISONER LEAPS FROM CAR WINDOW OF MOVING TRAIN

Jack Van Dyke Took Advantage of Diminished Speed on a Steep Grade.

St. Louis police have been asked to watch for Jack Van Dyke, alias Roy Watrous, 40 years old, who escaped from Sheriff Humes of Joplin, Mo., by leaping from the window of a Frisco train at Dixon Hill, near Lebanon, Mo., Friday night. He is said to have a wife and two children in St. Louis.

Employed in Webb City, Mo., as a shoe cutter a year ago, Van Dyke is alleged to have given a worthless $15 check as a deposit for rental on an automobile, in which he drove away. He was arrested this week in Columbus, O., and Sheriff Humes went after him. On the way back Van Dyke was held at Police Headquarters here Thursday ingth for safekeeping, and Friday the Sheriff continued the journey with ths prisoner. Van Dyke was lying in a seat in the train, his feet propped against the window sill, and he slipped out of the window as the train moved slowly up a steep grade. Sheriff Humes searched, but found no trace of the prisoner who was wearing handcuffs.

24-YEAR-OLD NOBLEWOMAN MARRIES IMPRESARIO, 60

Lady Patricia Blackwood, Daughter of Marquis, Bride of Henry Russell in Paris.

PARIS, June 12.—Henry Russell, former managing director of the Boston Opera House, was married yesterday in the British Consulate to Lady Patricia Blackwood, daughter of the Marquis of Dufferin and Ava, speaker of the Senate of Northern Ireland.

Russell is 60 years old; his bride is 24. He met Lady Patricia in Australia when he was conducting one of Melba's tours. He and his son, Sheridan Russell, cellist, and Lady Patricia, with a chaperone, returned from the Orient last April to the Russell place at La Turbie, above Monte Carlo.

The engagement, announced at that time, caused something of a stir for Lady Patricia was known as a young woman who would do exactly as she pleased regardless of her family's wishes.

Mrs. Nina Russell, the impresario's first wife, obtained a divorce several years ago, but has remained on very friendly terms with him. It was learned only a short time ago that Russell also has been married to Donna Chinn from whom he is also divorced.

SMITH FURNITURE CO., 614-16-18-20 Franklin Av.

Beginning Monday Morning at 9:30 Sharp

FURNITURE MANUFACTURERS

OUTLET SALE



Odd Pieces, Manufacturers' Samples, Special Price Concessions Obtained From Furniture Manufacturers

Monday will begin a banner event in the history of the Smith Furniture Stores. For months our buyers were busy visiting furniture manufacturers from whom they received special price concessions. On Monday morning at 9:30 these remarkable Furniture values will go on sale. The opening hour was purposely delayed until 9:30 to give shoppers, living in outlying sections of the city and county, ample time to arrive before the doors open and to participate in the many limited items that no doubt will be sold out in a hurry. Make your plans now to be here early Monday morning.

CASH OR EASY TERMS

On Sale Monday Only!

$15 Colonial Telephone Stand

Only 15 Were Obtainable



$5.95

Colonial Telephone Stand in dull brown mahogany finish. Stand has solid wooden sides. Three-legged chair is cobler fashioned with round solid back and seat.

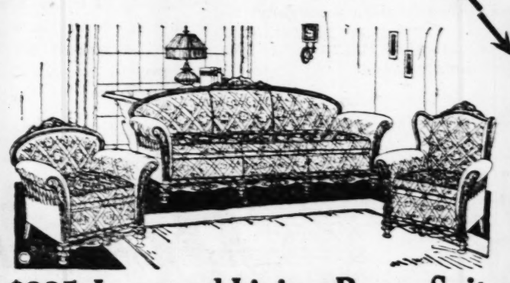
$7.50 Buffet Mirrors

Mfg. Close Out

$3.85



Buffet and Console Mirrors in assorted designs, silvered and etched, polychrome frames. Included is special shipment received a few days ago for Our Furniture Manufacturers' Outlet Sale.



$225 Jacquard Living-Room Suite

With Woodrail Top and Carved Base

Suite consists of a large davenport, comfortable wing chair and roomy armchair. All wearable parts upholstered in Jacquard velour, loose reversible cushions in tapestry. A special concession from a large manufacturer $139.50

Monday Only! 25c, 30c, 35c Blue-White Enamel Saucepans

10c

Only 1 to a Customer

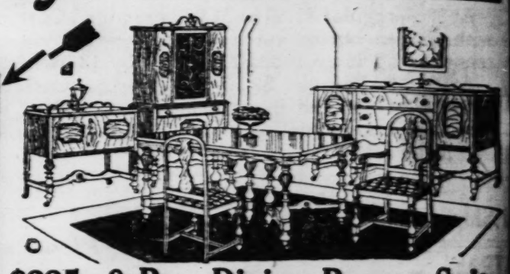
There will be a rush for these when the doors open Monday, but they are worth it. Heavily enameled blue-white tipped Saucepans in 2, 3 and 4 qt. sizes. On sale Monday only, while the supply lasts.

Monday Only! Gallon-Size Thermo Jugs

79c

Only 1 to a Customer

Thermo tourists' and campers' gallon-size Jugs, with large mouth for liquids or food, screw cap top. While 500 last, Monday only at 79c. Be here early to get one.



$225 9-Pc. Dining-Room Suite

A Special Concession From a Large Manufacturer

The Suite consists of an attractive extension table, china cabinet, five chairs and armchair, upholstered in neat tapestry pattern. Entire Suite is finished in rich blended walnut and decorated with stippled overlay motif designed gold outline ..... $124.75 60-inch buffet, a large oblong

$200 Kroehler Suite

3 Handsome Pieces

One of the best values offered during this sale. Davenport opens into a full-size bed. All 3 pieces including chair and wing chair of coil spring construction and splendidly upholstered. $139.75

$275 Mohair Suite

A Special Purchase

3 pieces consisting of large davenport, armchair and wing chair, wearable parts upholstered in splendid quality mohair. Woodrail top and carved base. Reversible cushions in brocatelle $169.75

$325 Walnut Dining Suite

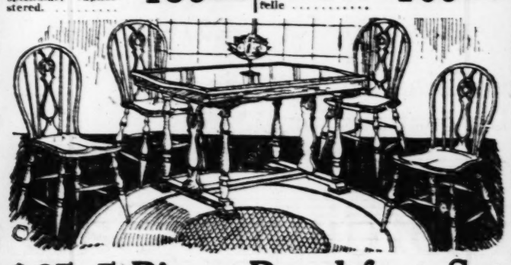
Special Manufacturer's Price

Consisting of large extension table, china cabinet, buffet, 5 chairs and armchair; ornately carved and finished in blended walnut. Special $199.75

$425 Dining Suite

Handsome Period Design

Beautiful 9-piece Dining Suite, burl walnut fronts, blended walnut overlays and backs of chairs upholstered in handsome Jacquard velour pattern. Dustproof construction. Special $299.75



$65 5-Piece Breakfast Set

New Gray and Tan Finish

Elegant 6-piece Breakfast Set, consists of good size oblong extension table with equalizing slide, buffet and 4 chairs. New steel-gray or frosted tan Duco finish, solid oak construction. $37.75



$4.50 and $5.00 End Tables

$1.98

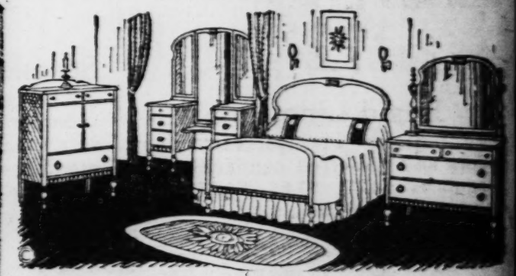
Adorable End Tables, rich mahogany finish, half moon and oblong designs. Very durable construction. Only while a limited supply lasts.



$4.50 27x54 Axmin. Rugs

$1.98

Attractive heavy pile all-wool Axminster Throw Rugs, size 27x54 inches in a wide range of patterns and color combinations. These Rugs will go in a hurry, so you will have to be here early Monday morning.



$200 Blended Walnut Bed Suite

A Manufacturer's Special

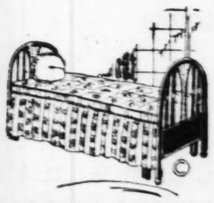
Attractive 4-Piece Bedroom Suite consisting of large dresser with mirror, vanity, chiffrobe and bow-foot bed. The entire output of manufacturer was purchased to obtain special concession on this Suite. $129.75

$15 Martha Washington Sewing Cabinet

$7.95

Martha Washington Sewing Cabinet, rich mahogany finish. Has 3 drawers and 2 side compartments. Regular $15 value, only $7.95.





$25 Steel Day-Bed Including Pad

$18.75

Steel Day-Bed with oval ends, round posts, durable construction. Comes with cretonne covering. Opens into full-size bed. Good quality springs. Complete with pad as shown.

$35 Radio Cabinet

Special!

$13.80



Beautiful Radio Cabinet, rich blended walnut finish, console model. Compartment for batteries and wires.

$24.75 Occasional Table

Special!

$12.75



Very handsome Table, has octagon-shaped top and 8 attractively carved legs with carved stretchers connecting. Highly finished in rich walnut or mahogany. May be used in dining room, living room or as occasional table. 36 inches in diameter.

Junior Bridge Lamps

Up to $20

$9.75

Only 463 of these beautiful Lamps could be obtained to sell at this low price. Assortment consists of bridge and junior models, having attractive wrought iron stands, painted glazed parchment shades in a legion of striking designs and color combinations. These will be sold out in a hurry.



$55 Axmin. Rugs

High-Pile Fabrics

$33.75

Included are high-grade Rugs purchased from an Eastern manufacturer that were made to sell at a much higher price. There is a wide range of colors and color combinations in various attractive patterns, with borders. Don't miss these.



Junior Bridge Lamps

$25, $30 and $35 Values

$12.75

New designs in Bridge and Junior Lamps that are worth double the price we are asking for them and more. Handpainted parchment and silk shades, wooden and wrought iron stands.

SMITH'S FURNITURE COMPANY

614-16-18-20 Franklin

klin Av.

Sharp



Manufacturers

Buffet Mirrors



irrors in assorted designs, mitered e frames. Included is special ship- days ago for Our Furniture Manu-



g-Room Suite

a Large Manufacturer

0-inch buffet, a large oblong

$124.75

$425 Dining Suite

Handsome Period Design

utiful 9-piece Dining Suite, burl ut fronts, blended walnut overlay; s and backs of chairs upholstered handsome Jac- rd velour pat- Dustproof truction. ial .....

$299.75



nut Bed Suite

129.75

Lamps



FIND FOR THIS BOOK You Can Save Money On Your— PLUMBING AND HEATING SUPPLIES



WE SELL TO EVERYBODY

Our merchandise is of the highest quality and our prices are the lowest possible. Visit our large Sample Room or send for our new illustrated Catalog of Plumbing and Heating Supplies.

CENTRAL HARDWARE CO.
PLUMBING DIVISION
811 N. SIXTH ST. ST. LOUIS, MO.

GLOBE | 52 Years a St. Louis Institution | GLOBE

MONDAY Penny's and Gentles ENTIRE STOCK MUST BE SOLD
OPENING 8 A. M.



MEN'S AND YOUNG MEN'S Spring & Summer Suits

Several hundred up-to-date styles and colors in Mohair Suits, Beach Suits, Tropical Suits; also blue and brown striped Serges, Cassimere and Tweed Suits, Seersucker Suits.

Your Choice of Suits For Dress Wear or Work $5

GLOBE

SILKY MOHAIR SUITS $9.75
Men's and young men's $17 genuine Priestly & Farr.

Men's & Youths' 2-Pant SUITS $14.50
$25 Serges, Worsteds, Flannels, Tweeds, Mohairs, Tropicals, Panamas, Etc. Double-breasteds and single-breasteds .....

Men's and Young Men's PANTS

Work Pants Khaki and worsted pat- terns. 85c

$3 GENUINE TROJAN Work Pants For Long Wear. 1.35

$3.45 Pencil Stripe and plain Serges, Panamas, etc. 1.90

Fine grades of Worsteds, Serges, Mohairs, Beach cloths, Flan- nels, worth up to $5. 2.75

Overalls Jumpers 95c
Men's genuine 220 denim

Men's PERCALE SHIRTS
Large assortment of handsome patterns and colors to select from.
$1 Shirts → 59c

Boys' School Suits
We will close out hundreds of good quality light and dark colors—your choice,
KNICKER SUITS 2.65 | LONGIE SUITS 4.25



MEN'S SOCKS 8c | ARROW COLLARS 5c
Boys' Bathing Suits, 25c
BOY'S WASH SUITS 45c | BOYS' FANCY CAPS 25c
Men's Blue Work Shirts, 35c
Boys' Per- cale Blouses, 29c | Boys' Wash Knickers 39c
1.50 2-Piece Flannel BASEBALL SUITS $1

UNION SUITS
SHIRTS AND DRAWERS
Nainsook, balbriggan, ribbed.
25c 45c 65c

GLOBE

STRAW HATS FOR MEN ALL STYLES 1.50 HATS 95c

Men's and Boys' $1 Cloth Hats, 39c

Globe 8th and FRANKLIN McLANDAU

SUSPENDERS POLICE FIREMEN'S 19c

BOYS' OVERALLS COVERALLS AND PLAY SUITS c45

ORDERS FILLED—FREE DELIVERIES—EAGLE STAMPS—FREE PARKING

STOP AND SHOP ~ WISCONSIN CREAMERY

THREE STORES:
South and Lucas — 6230 Easton — 1438 Salisbury

ORIGINAL

BUTTER STORE

MONDAY, TUESDAY AND WEDNESDAY SPECIALS

EVER-GOOD EGGS
Strictly Fresh; Extra Large; Put up in Cartons; Dozen 21c
With Every Pound of Rich Valley 40c Lb.

PURE GRANULATED SUGAR
10 Lbs., 57c
10-Lb. Limit

COUPON
AMERICAN MAID MALT
Regular Price 60c Can

With Coupon 39c Can
COUPON
Good Only June 14

FREE! $3 Worth of Eagle Stamps Given with every pound of EVER-GOOD COFFEE 50c Lb.

BEST PURE BUTTER
Fresh Churned; Extra Fine Quality; Pound.... 37c
A Real Value

SEVEN-TIME and 30-time POST-DISPATCH WANT ADS are BUSINESS BUILDERS. PHONE your ORDER.

AMBASSADOR THEATER WILL OPEN ON AUG. 21

Skouras Brothers' Building at Seventh and Locust Nearing Completion.

The 17-story $5,500,000 Ambassador theater and office building at the northwest corner of Seventh and Locust streets will open Saturday, Aug. 21, it was announced yesterday by Skouras Bros., the owners.

Wrecking of the old buildings on the site did not begin until May 1, last, and the new structure is ahead of schedule. Favorable weather and labor conditions made fast work possible. The shell of the theater is finished, interior work is under way and exterior brickwork is nearing the top.

The first six floors will be devoted to the theater and the remainder to offices. Entrance to the theater lobby will be at the corner of Seventh and Locust. The lobby will run east and west, opening into the auditorium which will run north and south with the stage at the north end. Small shops will face on Seventh and Locust streets.

The theater will have 3200 seats on the main floor, a loge and a balcony. Skouras brothers are said to have abandoned plans for a larger theater because stage presentations do not "go over" well in vast auditoriums.

Plastering and decoration will be followed by the installation of seats, draperies, stage, projection room equipment and cooling system. Spiros Skouras, president of Skouras Brothers Enterprises, is now in Los Angeles, negotiating with movie stars to attend the opening of the theater.

PARKING RESTRICTIONS FOR ALHAMBRA GROTTO PARADE

A Number of Streets Will Be Kept Clear From 9 a. m. to 6 p. m. Tuesday.

Acting Mayor Neun yesterday signtd a special ordinance prohibiting the parking of vehicles Tuesday on streets which will form the route of the Alhambra Grotto (Masonic) parade, and adjoining streets on which the lines will form. The provisions will be in effect only from 9 a. m. until 6 p. m. for the one day.

Under its provision, no parking will be permitted on either side of the following streets: Market from Twelfth to Fourteenth; Twelfth from Clark to Olive; Olive from Broadway to Twelfth; Broadway from Olive to Washington; Washington from Broadway to Twelfth; Twelfth from Washington to Locust; Locust from Twelfth to Leonard; Lindell Cut-off; Lindell from Channing to Boyle; Boyle from Lindell to West Pine; Sarah from Lindell to West Pine; West Pine from Sarah to Kingshighway; Clark from Eleventh to Fourteenth, and Walnut from Eleventh to Twelfth.

OLD COLONY CLUB BRANCH SEEKS LARGER PERSONNEL

Now Has 394 Members in St. Louis; Is Personal Service Organizer.

Additional members of the St. Louis branch of the Old Colony Club, an international business and personal service organization, are being sought by P. B. Gravely, executive secretary, of New York. The club has 394 members here. Its local office is at Hotel Jefferson.

In 1925 the club purchased 211,447 railroad tickets for members at a cash value of $3,221,151. It secured 168,755 hotel rooms, purchased 192,464 theater tickets and served 151,886 meals in Old Colony dining rooms. The total number of all types of services rendered last year by the club was 1,725,137.

PEER OFFERS $5,000,000 IF LLOYD GEORGE IS ELIMINATED

By the Associated Press.

LONDON, June 12.—A political flurry has been caused by reports that an unnamed Liberal Peer has offered to donate $5,000,000 to the party funds on condition that David Lloyd George, the former Premier, cease to be associated with the organization.

It is understood that a member of the Liberal candidates' association referred to this report in last night's meeting of the association and asked whether it were true.

According to Lloyd George's supporters there was no direct denial of the story.

ST. LOUISANS TO CONVENTION

St. Louis railroads will be represented at the thirty-third annual convention of the American Association of Railroad Superintendents, which open Tuesday at Montreal. Edward H. Harman, assistant to general manager, of the Terminal Railroad Association, is president of the association, and J. Rothschild, also of St. Louis, is the secretary-treasurer.

Safety on the roads, in the shops, and at the crossings will be stressed in an address by T. H. Carrow of the Pennsylvania Railroad, who heads the Safety Section of the American Railway Association. In addition to the American roads, the railways of Canada and Mexico also will have representatives.

407th Infantry Reserve Dinner.

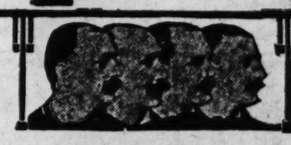
A dinner and conference of officers of the 407th Infantry, Reserve, will be held at the Elks Club next Tuesday at 6:15 p. m. The meeting will be the last monthly conference until after the summer encampment at Hannibal, Mo., in October. Col. E. J. McMahon commands the regiment.

WE HAVE BEEN IN BUSINESS AT THIS LOCATION FOR 34 YEARS

GOLDMAN BROS.

We Give an Extra 10% Discount
If You Settle Your Account in 30, 60 or 90 Days' Time—the Same as if You Had Made a Cash Purchase.

1102-1108 Olive Street



2 Doors West of 11th Street

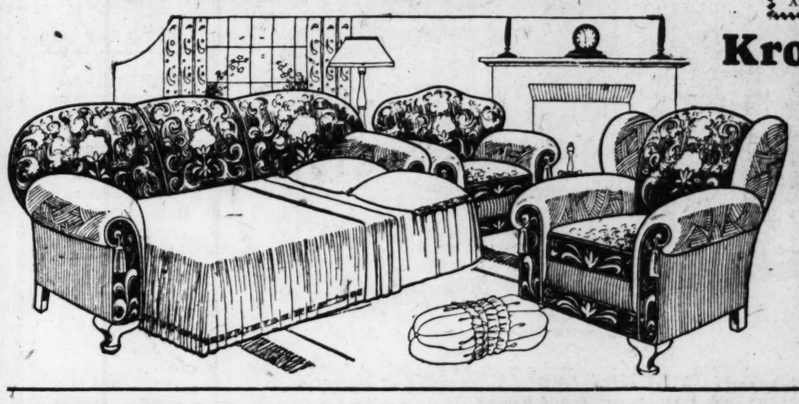
If you live out of St. Louis PAY US A VISIT
We pay the freight to your town. We deliver by truck within 30 miles of St. Louis

FREE
BLUE BIRD DINNER SET
WITH YOUR PURCHASE OF $10 OR OVER CASH OR CREDIT
AT GOLDMAN BROS.



Clip This Coupon
and Bring It to Goldman Bros.

This Coupon Is Worth $25
We will deduct $25 from the price of any Living-Room Suite you select if you present this coupon at the time of purchase. All goods are marked in plain figures.



Kroehler 3-Piece Living-Room Suite—Regular $225 Value
Blue Bird Dinner Set Included
A beautiful living room during the day—a bedroom at night — davenport opens into a full-size bed. This Suite is beautifully upholstered, has loose cushions, indestructible spring construction—and high-grade workmanship throughout.
$159
$10 Down—Balance Monthly

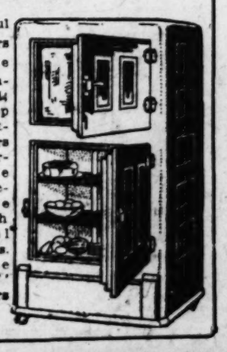
Your Choice $100 DOWN
Balance in Easy Monthly Payments.
Remember—You Get a Blue Bird Dinner Set Free

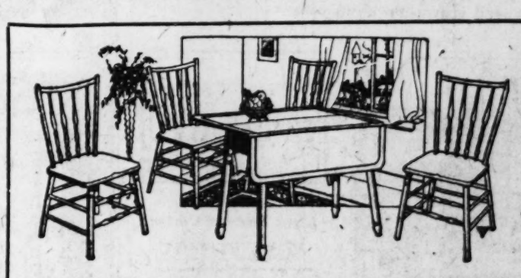
FREE
With Your Sanitary Refrigerator
7-Piece Crystal Cut Glass Water Set and Blue Bird Dinner Set



$1 Down $1 Monthly
Side-Icer or Front-Icer Style—
$19.75

The wonderful special leaders shown here are white enamel lined, easy to keep clean. Greatest ice savers on the market; have heavy wire removable shelves with all-nickel trimmings. See these "Sanitary" Refrigerators on sale.

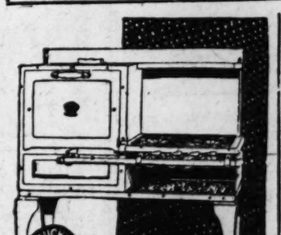




Dainty 5-Piece Breakfast Set
Large Breakfast Table With Four Chairs to Match
Blue Bird Dinner Set Included
This is your opportunity to get a Breakfast Set at a low price. Decorate your Set to suit your own taste. Unfinished
$12.75
$1 Down—$1 Monthly



Walnut Finish Bed and Springs
Beautiful substantial metal Bed in walnut finish. The Spring is all metal, very durable. Here is a Bed and Spring that will last you a lifetime....
$12.90
$1 Down—$1 Monthly



BUCK'S GAS RANGE
Liberal Allowance for Your Old Range
$36.50
Excellent baker—four gas burners—large oven.
$1 Down—Balance Monthly



Day-Bed and Pad
A pretty couch during the day and a comfortable bed at night. Large selection of beautiful pads. See this special Day-Bed with full-size pad for .....
$19.75
$1 Down—$1 Monthly

Chifforobe
$1 Down—$1 Monthly



Spacious wardrobe, five deep drawers, and large hatbox make this Chifforobe a real pleasure to own. Rich walnut finish.
$19.75



Lino Sale
69c
$1 Down
$1 Monthly
Big reductions; over 100 patterns. We quote a special price on this Pro-Lino; square yard, 69c.



9x12 Velvet Rug
A Regular $45 Value for
These soft, silky-pile Velvet Rugs come in several beautiful patterns. On special sale at.....
$29
$1 Down—Balance Monthly

GOLDMAN BROS., 1102-04-06-08 OLIVE ST.

WELCH & CO 1105-7-9 OLIVE ST.

Final Week! "ROYAL"-Adler Console



Phonographs

$135 model—sale price $64.75
$150 model—sale price $74.50
$175 model—sale price $86.25
$200 model; gold plated; sale price, $98.50
In figured mahogany and burl walnut.

$9.75 Enameled
CRIB
Special at
$5.45
Strongly built—handsomely finished.

TRADE IN YOUR OLD Furniture FOR NEW
We will make you a liberal allowance—phone our appraiser.
GArfield 6662

Welch & Co
FURNITURE & MUSICAL INSTRUMENTS
1105-1107-1109 OLIVE ST.

Out-of-Town Customers
Only one week more remains to share in this great economy event. Make a list of the furniture and home furnishings you are needing and
Rush Your Mail Orders to Us.

JUNE BRIDES
Just one week more to avail yourself of our sale prices. Now is the time to buy
HOME OUTFITS

Final Week! $27.50 Steel Cane-Panel
DAY BED AND PAD
Final Week Sale Price
$16.85
Wood-finished metal Day-Beds with cretonne hinged mattress.

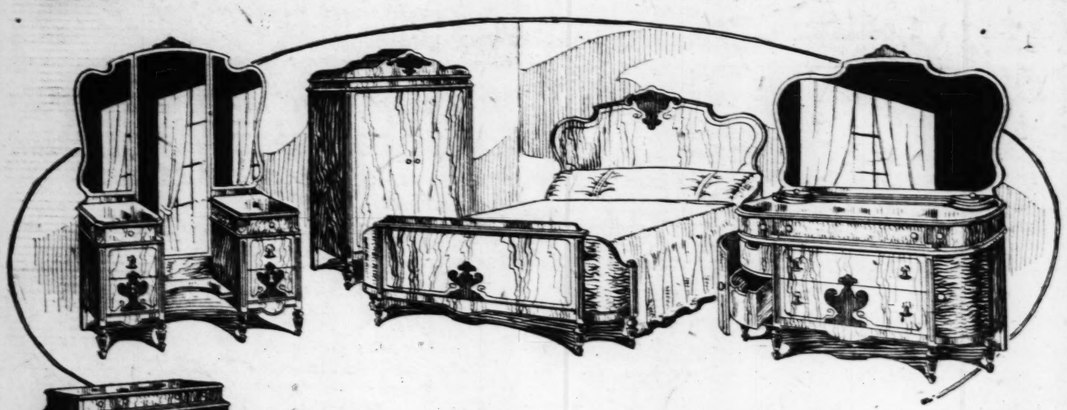


LAST WEEK! JUST 6 DAYS MORE—THEN COMES THE END!

Everything Is in Readiness for a Whirlwind FINISH of This Incomparable Furniture Event. Greater Reductions Than Ever for the FINAL Week

A GIANT ALTERATION and EXPANSION SALE

Only one week remains to share in the most amazing bargains in **GUARANTEED FURNITURE** ever offered! We have made full arrangements to take care of record throngs this last and final week! Alterations on the adjoining building which we leased commence soon—nothing must interfere with the progress of the builders, so we are slashing prices in a manner never before equaled. Be amongst Monday's eager, enthusiastic shoppers—remember, only one more week—then this amazing bargain opportunity will be over.



Exactly as Pictured! $375 High-Grade Three-Piece Venetian High-Lighted Walnut, Oval-Front Dresser

BEDROOM SUITE



"Lowboy" Can Be Had in Place of Chifforobe (Vanity Dresser Priced Extra)

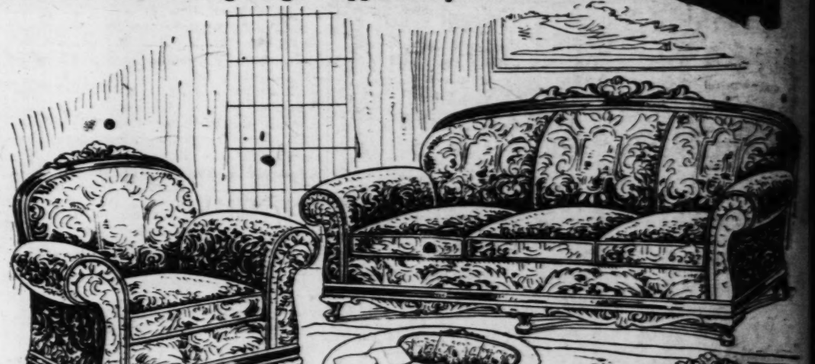
New Venetian high-lighted walnut effect with satin wood overlay panels—genuine 5-ply walnut surfaces—genuine mahogany interiors, full dustproof, boxed in dovetail drawer construction—easy sliding drawer guides—burnished gold hardware. Comprises an exquisite oval front dresser which can be had with either stationary or hanging wall mirror—very charming bow-end bed and a conveniently arranged crown-top chifforobe.

$194

An Important Feature:—
CHEERFUL Convenient CREDIT

$42.50 9x12 Fringed
VELVET RUGS
$23.75
Choice patterns and a good selection of colors.

$45 All-Wool 9x12 Axminster
RUGS
$28.80
Beautiful designs—serviceable quality.



As Pictured Above! $300 Three-Piece Carved Frame, Reversible Cushions

COIL SPRING BED-DAVENPORT 3-PIECE SUITE

Final Week at .....
$167
Bed-Davenport, wing fireside chair and armchair—all loose cushions with reversible side in damask or tapestry—elegant velour coverings.

LAST 6 DAYS!



As Pictured! $275 Four-Piece Vanity Dresser

BEDROOM SUITE

Final Week in This Sale at .....
$174
Bow-end bed, 50-inch dresser, vanity dresser and two-drawer chifforobe. Dustproof construction. Genuine 5-ply walnut surfaces. (Low-boy can be had in place of chifforobe if desired.)



This $165 Attractive Five-Ply Walnut

BEDROOM SUITE

Final Week in This Sale at .....
$97
Bow-end bed, attractive full-size dresser, and a large roomy chifforobe. All surfaces of genuine 5-ply walnut. Full dustproof bottoms. Finished in blended walnut effect. (Vanity dresser priced extra.)



$87.50 Beautiful 3-Piece Full Kidney Shape

Reed-Fiber Sunroom Set

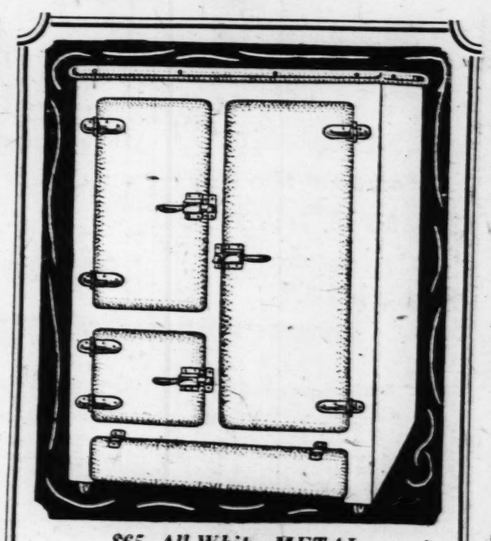
Final Week in This Sale at .....
$54
Finely built handsomely finished Reed Fiber Sun-Room Suite comprising a graceful settee with charming arm-chair and arm rocker, to match. Cretonne upholstered, loose cushion seats.

Final Week SPECIALS

$15 50-Lb. Layer Felt and Cotton
MATTRESS
$9.85
Very soft and comfortable, finely built and will give long service.

$17.50 Heavy Steel
Coil Spring
$9.85
Guaranteed for 20 Years.

$29 Side-Icer
Refrigerator
Final Week Special
$17.80
Handsome golden oak finish—white enamel lined, three-door side-icer style.



$65 All-White METAL
REFRIGERATOR

Final Week at .....
$39.60
Nine-wall construction including a 1¼-INCH THICK CORK INSULATED INNER WALL—Large ice capacity. 3-door side-icer style. A rubber gasket around each door makes this Refrigerator airtight.



As Pictured, $60 "Duco" Five-Piece

Breakfast Set

Final Week in This Sale at .....
$38.60
Automatic extension top table—leaves fit inside. Full Windsor chairs having saddle seats. Italian gray oak or Spanish three-tone walnut finishes. ALL SOLID OAK



$15 Reed Fiber
ROCKER
$7.60
Baronial brown finish—Nachman spring-filled loose cushion seat.

$87.50 Beautiful 3-Piece Full Kidney Shape

Reed-Fiber Sunroom Set

Final Week in This Sale at .....
$54
Finely built handsomely finished Reed Fiber Sun-Room Suite comprising a graceful settee with charming arm-chair and arm rocker, to match. Cretonne upholstered, loose cushion seats.

Final Week SPECIALS

$75 "Barbara Jane"
100-PIECE DINNER SET
$29.75
Each piece deep moulded shape and on individual stand.

$24.50 Armstrong's Guaranteed
9x12 RUG
$15.75
Bright cheerful patterns—fully guaranteed quality.

$50 Seamless Porcelain Lined
Refrigerator
$29.60
Three-door side-icer style—seamless porcelain lined.

$25 Five-Piece Enameled
Breakfast Set
$14.85
Attractive drop-leaf table, complete with four graceful chairs.

$85 Semi-Real Porcelain
BUNGALOW RANGE
$57.35
Has four gas burners, two coal holes and 18-inch oven.



This $225 All-Loose Cushion COIL SPRING

BED-DAVENPORT SUITE

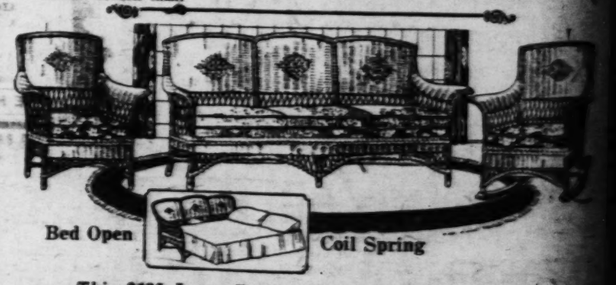
Final Week in This Sale at .....
$119
2-piece Suite comprising bed-davenport with armchair OR wing chair to match. Nachman spring-filled cushions. Velour upholstering.



As Pictured! $205 Genuine Five-Ply Walnut 8-Piece

DINING-ROOM SUITE

Final Week in This Sale at .....
$118
Exquisite 3-tone effect. 60-inch buffet, extension table (measuring 45x60 inches when closed). Five tapestry seat chairs and one host chair.



This $135 Loose-Cushion Three-Piece Reed Fiber

3-Piece Bed-Davenport Suite

Final Week in This Sale at .....
$84
Bed-Davenport, armchair and arm rocker to match. Nachman spring filled loose cushions. Elegant selection of cretonne coverings. Fancy finishes.

WELCH & CO. 1105-7-9 OLIVE ST. WELCH & CO.

SPECIAL FEATURE SECTION OF THE

AUTO INFORMATION — ST. LOUIS POST-DISPATCH — RADIO FEATURES

PART FOUR. ST. LOUIS, SUNDAY MORNING, JUNE 13, 1926. PAGES 1—12.

B. & O. PLANS TO SUBSTITUTE BUS LINES FOR STATION

Railroad to Combine Motor Coach and Ferry Service From New York to Trains in New Jersey.

By J. C. ROYLE.

NEW YORK, June 12.—Street to railroad station delivery of passengers is being arranged for in New York by the Baltimore & Ohio Railroad.

The company is preparing to start operation Sept. 1 of a fleet of busses which will carry passengers from the Baltimore & Ohio terminal at Jersey City, which it will occupy with the Central Railroad of New Jersey, to points in upper and lower Manhattan. The busses also will pick up in New York passengers for the West and South and transport them to the waiting trains.

This innovation, which is counted on virtually to eliminate the necessity of huge stations and waiting rooms in central parts of cities where real estate values are extremely high, may be a revolutionary step in certain phases of railroad operation generally.

The move by the Baltimore & Ohio is not a matter of choice. It is dictated by the necessity of an entry and exit from New York for its passengers. During the war years, and under Federal control, the Baltimore & Ohio and the Pennsylvania lines both used the Pennsylvania terminal at Thirty-fourth street. After the roads were turned back by the Federal Railroad Administration, the Baltimore & Ohio continued to use the Pennsylvania terminal at a rental of $1,000,000 a year. The lease was extended to Sept. 1, 1926, but the Pennsylvania management declined to renew it beyond that time.

The bus system is the answer of President Daniel Willard of the Baltimore & Ohio to this decision, which B. & O. interests felt would hamper the road greatly in its bid for business to and from the largest city in the country.

The busses, according to details of the plan obtained by the writer from a reliable source, will be carried across the North River on ferry boats. The present ferry equipment of the Central Railroad of New Jersey is not deemed sufficient to handle the double traffic, so four new Diesel-electric ferryboats are being built by the American Brown Boveri Electric Corporation at Philadelphia to supply this need. It is understood they

Continued on Page 3.

Vacation Tour Into Big Springs Region of Missouri



THE KUCKER STUDIO, SPRINGFIELD, MO.





REED BROS. STUDIO, POPLAR BLUFF, MO.

THE KUCKER STUDIO, SPRINGFIELD, MO.

Above—Automobile bridge over the stream that runs from Big Spring into the Current River. Upper left—Big Spring, cliff and cave. Note how water surges up from under the rock. Lower left—Bridge across Current River in Round Spring Park.

A highly enjoyable vacation trip of three days to two weeks is available to St. Louisans in the Big Springs region, northwest of Poplar Bluff. It is especially to be commended to motor campers. It offers good gravel roads, beautiful and widely varied scenery, fishing and many interesting sights in addition to the springs.

This region has been thoroughly explored and the trip has been mapped by R. H. Hall of the Press Bureau of the Automobile Club of Missouri as one of the series of tours prepared especially for the Joint Touring Bureau, which is maintained by the Post-Dispatch and the Automobile Club on the ground floor of the Post-Dispatch building. A complete log of the trip was got up by George Drummond, head of the Automobile Club's touring department.

The State highways traversing the Ozarks are in excellent condition. Continual rains cause no change in their condition, as they are of gravel and carefully maintained by patrols which cover each section at least once a week.

How to Get There.

Leaving St. Louis on State Highway No. 9 (Lemay Ferry road), one motors 163.7 miles to Poplar Bluff. For 67 miles south of St. Louis the highway is of concrete. Between Flat River and Poplar Bluff one of the finest stretches of gravel road in the State is traversed.

From Poplar Bluff to Van Buren, a distance of 42.4 miles, State Highway No. 16 is followed. This road is likewise of gravel construction and is on a par with that north of Poplar Bluff. Between the latter city and Van Buren is some of the most picturesque scenery in the Southern Missouri Ozarks. The road winds up hill and down dale, around jutting cliffs, through forests and across the beds of tiny creeks that scarcely wet the wheels of one's car. Here one can travel mile after mile, hemmed in by mountainous hills and woods, and never come upon a homestead. Occasionally, however, down the road comes an Ozark farmer astride a mule or horse, and occasionally a fleet of tourists from some far away state.

At Big Springs Park.

The Big Springs State Park at Van Buren provides the first center of interest. If one arrives at Van Buren in the late afternoon, the evening can be spent at the local hotel. Or if one has camping paraphernalia, he may use the big camp site in the Big Springs Park free.

Big Springs Park is five miles southeast of Van Buren, over a winding road so narrow that passage of two cars at one time is impossible. At intervals areaways have been cut out alongside the road, so that one car can sidetrack while another passes. The Highway Department plans early reconstruction of this road. For the greater part of the distance, the Current River skirts the roadway. The river is exceptionally wide here. That there is good fishing is evidenced by the large catches fishermen bring in now and then.

A fenced area of approximately 5000 acres of virgin forest, lofty hills and bald cliffs, makes up the State Park, which was acquired early in 1925 at a cost of $25,000.

The chief attraction at the park is Big Spring. It gushes forth from an unknown source at the base of a 300-foot perpendicular cliff, and is said to be the second largest spring in the United States, being surpassed in size only by one on the east coast of Florida. Contrary to general belief, it is larger than Mammoth Spring, in Arkansas. With an average daily flow of 240,000,000 gallons of water, it has been known to belch forth 543,000,000 gallons in 24 hours, according to State Geologist H. A. Buehler of Rolla.

Water Roars Out of Spring.

Long before the park is reached the roar of waters gushing against the surrounding cliffs is heard. The Big Spring, in finding egress from underneath the mountain, comes out with force sufficient to throw boulders several yards, and the noise of the churning waters is almost deafening. Whitecaps ride the crest of crystal clear waves churned into a maelstrom by the pressure of the spring. A pool, in places 50 feet deep and a hundred feet wide, catches the water from the spring. From this the water enters the Current River, which winds lazily through the park.

On the banks of the Current River, in the center of the park, the State has built a modern bathhouse for tourists. To the right of the bathhouse the State maintains a commissary, where foods may be purchased. Near at hand is the camp ground, spacious enough to accommodate several hundred campers at a time.

Two days might profitably be spent here, for, after one has seen the spring, there are yet 5000 acres of forest to be wandered through, steep cliffs and rolling hills to be climbed, and many interesting nooks and crannies to be explored. Of especial interest will be a fissure in the cliff overhanging the spring, where for years bees have been storing hundreds of pounds of honey. It is estimated by natives that if the fissure were accessible a small fortune

Continued on Page 4.

PRETTY 65-MILE CIRCLE TOUR FOR SUNDAY DRIVING

Good Roads on This Trip Through Picturesque Eureka-House Springs Region.

A Sunday afternoon tour with a real country flavor is the 65-mile circle trip from St. Louis to House Springs and return. Old State road, which is traversed for eight miles after Manchester road is left behind, offers some of the most picturesque scenery near St. Louis. From the tops of high hills, which are accessible over winding gravel roads in good condition, but so steep that they must be made in second gear by many cars, one sees a colorful panorama of the Meramec Valley country—deep, hazy valleys, league-long slopes of meadowland and masses of verdure. In the background more hills blue and faint in the distance.

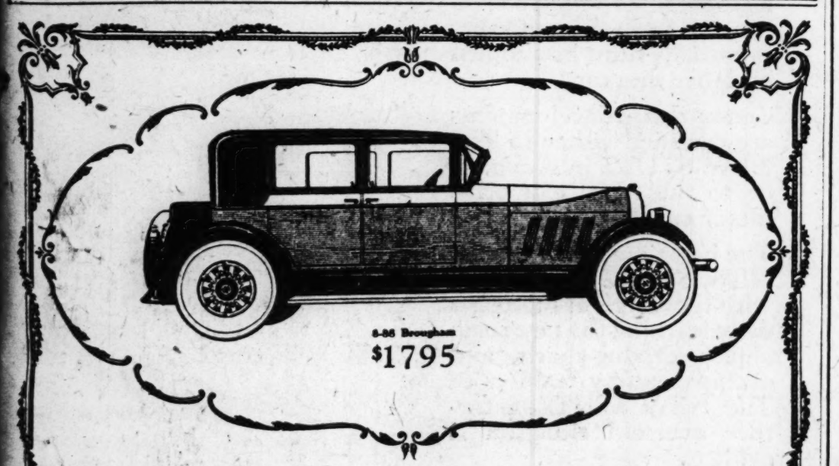
Worth While Climb.

Farther on, when traversing Bald Hill road one suddenly comes round a turn in the road to find directly ahead, the magnificent bald dome of the hill from which the road takes its name.

One wonders if a trudge up the hill to its top might be worth the effort. The experiment proves a success and from the topmost point, on every side, is unfolded a countryside riotous with color, through which flow two rivers, the Meramec and the Big River.

This trip is one of the vicinity tours prepared for the Joint Touring Bureau of the St. Louis Post-Dispatch and the Automobile Club of Missouri by Robert H. Hall of the Press Bureau, and George E.

Continued on Page 3.



8-88 Brougham
$1795

When you invest your money in a car be sure you are able to get it out in either satisfaction or dollars; in either service or resale value. Auburn's new, low design; extraordinary stamina; straight Eight supremacy; and unexcelled quality guarantee and protect the Auburn owner's investment. See it—compare it—drive it, and if the Auburn does not sell itself you will not be asked to buy. E. L. CORD, President

8-88 Sedan $1995; 8-88 Brougham $1795; 8-88 Coupe $1745; 8-88 Roadster $1695; 8-88 Touring $1695; 6-66 Sedan $1695; 6-66 Brougham $1495; 6-66 Coupe $1445; 6-66 Roadster $1395; 6-66 Touring $1395; 4-44 Sedan $1195; 4-44 Coupe $1175; 4-44 Roadster $1145; 4-44 Touring $1145. Freight and Tax extra.

AUBURN AUTOMOBILE COMPANY, AUBURN, INDIANA

AUBURN

Open All Day Sunday and Evenings

MOUND CITY AUTO CO.

Joseph A. Schlecht, President — 2309 Locust St., CENTRAL 2764 — Joseph A. Walde, Sec.-Treas.

"I Read this one advertisement and you'll convince yourself *that-*

The New-Day

JEWETT SIX does give you *more* for your *money*

THIS advertisement is written for those solid citizens who are going to spend around a thousand dollars for a motor car—and who are going to insist that they get the greatest possible value for their money.

Vision

No motor car ever built, at any price, provides wider or freer vision than the New-Day Jewett. Slender pillars of sturdy steel, replacing wider yet weaker wood, and a wide sweep of glass—completely eliminate the deadly "blind spot."

Safety

No other car at Jewett's price is equipped with Paige Hydraulic 4-wheel brakes. This is the most expensive braking system built—but the best and the safest. The slightest pressure brings the car to cushioned rest almost immediately. Brakes are always perfectly equalized.

Ease of Handling

Ball bearings are generously used throughout the steering mechanism of the New-Day Jewett. The steering wheel is large and conveniently placed. The gear shift lever is within easy reach. You can steer the New-Day Jewett with your finger tips—and drive it all day without fatigue.

Engine

The highly perfected and wonderfully simplified engine develops ample power for your every need; more speed than you'll ever require. Oil forced under high pressure prevents bearing wear and insures smoothness and long life. Timing is accomplished with the best silent chain drive on the market.

Accessibility

Extreme accessibility is seen not only on the engine, but throughout the chassis. Compare with other cars and see how much more quickly and easily you can remove the cylinder head to clean carbon; see how readily you can get at tappets, timing, electrical units, differential gears and steering gears for adjustment and inspection without removing from car.

Sturdiness

The chassis of this Jewett is solid and substantial enough to support a car twice its size. The frame is 5½ inches deep where most cars of this class are 4½ inches or 5. Springs are from 1 to 4 inches longer than other cars in Jewett's field. Clutch, transmission, axles and drive shafts are larger than commonly used—always oversize.

Roominess

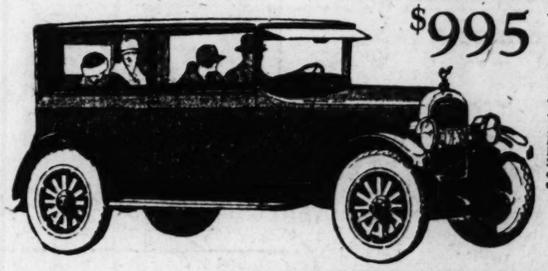
There is more interior room in the New-Day Jewett Sedan than in many cars of much longer wheelbase. The leg room in front measures 40 inches; in the rear 48 inches. The head room is the same as in the more expensive cars. The extra wide seats hold five adults comfortably.

Features and Accessories

The pedal pads are adjustable; the running boards are all steel; there is a cowl ventilator; dome light; door pockets. The car is upholstered in beautiful silky, long-wearing materials—it is finished in lacquer; rubbed, waxed and polished. There are rotary window lifts; a coincidental theftproof lock; the battery is unusually large and there are many other features.

Try Them—Before You Buy Them

Specification for specification—feature for feature—point for point—this New-Day car will quickly and definitely convince the most careful buyer of its greater value. We'll arrange a demonstration anywhere or at any time—entirely without obligation. Come in—or phone us—soon.



$995

for the Standard Sedan; De Luxe Sedan, $1095; De Luxe Touring Car, $1095. All prices f. o. b. Detroit, tax extra. Paige-Hydraulic 4-wheel brakes included.

The New Paige Prices Are: The Brougham, $1295; 5-Pass. Sedan, $1495; De Luxe 5-Pass. Sedan, $1670; De Luxe 7-Passenger Sedan, $1995; Cabriolet Roadster, $1295; Suburban Limousine $2345.

WILSON MOTOR CAR CO.

Open Evenings and Sundays — Geo. A. Krauss, President

2921-23-25-27 Locust Bl.

Phones: JEfferson 1438, 1429, 1030 — H. C. Merry, Sec. and Sales Mgr.

METROPOLITAN

Atlas Auto Repair Co., 4833 Easton Av.
Avi-Paige-Jewett Co., 8215 Gravois Av.
Leffler Motor Co., 5304 Natural Bridge
Smith Motor Sales, 4016 N. Grand Av.
P. Harvey Reis Motor Co., 6150-6160 Bartmer.
Fred Schroeebe Garage, 3846 S. B'dway.
Gravois Paige-Jewett Co., 5627 Gravois.
Fendler Paige-Jewett Co., 138-40 Lemay Ferry Road.
Simon-Lowry Motor Car Co., Maplewood, Mo.
Lafayette Garage Co., Inc., 2716 Lafayette Av.
Wachter Motor Car Co., 2644 Michigan Av.
Davies-Dougherty Motor Co., 18th and St. Louis Av., E. St. Louis, Ill.
Tri-City Auto Sales Service Co., 1923 State St., Granite City, Ill.

ILLINOIS DEALERS

Alton, Ill.—J. L. Bracken.
Altamont, Ill.—Earl Stice.
Breese, Ill.—McAlister-Schroeder.
Bridgeport, Ill.—Irwin & Rice.
Belleville, Ill.—403 E. Main St. Joe F. Jung
Benton, Ill.—L. C. Bayless.
Beniel, Ill.—Wayside Garage.
Bunker Hill, Ill.—D. D. Truesdale.
Cairo, Ill.—K. L. Hartley Co.
Carlinville, Ill.—Chas. Gerber.
Christopher, Ill.—L. C. Bayless.
Cobden, Ill.—Geo. D. Ede.
DuQuoin, Ill.—A. P. Polley.
Edwardsville, Ill.—Ed. Overbeck.
Effingham, Ill.—R. K. Volte.
Flora, Ill.—P. E. Clark.
Freeburg, Ill.—Robt. Jung.
Girard, Ill.—Boston & Leer.
Greenville, Ill.—Henta Motor Co.
Harrisburg, Ill.—Jenkins Motor Sales.
Herrin, Ill.—L. C. Bayless.
Mound City, Ill.—L. C. Stophlet.
Mount Vernon, Ill.—L. C. Bayless.
Sesser, Ill.—Star Motor Sales Co.
Staunton, Ill.—Staunton Service Garage.
Whit, Ill.—W. S. Baxter.

MISSOURI DEALERS

Campbell, Mo.—J. A. Tweedie.
Chaffee, Mo.—A. A. Watkins.
Columbia, Mo.—Anderson & Wilson.
Farmington, Mo.—Spaugle & Cozean.
Ironton, Mo.—C. P. Jewett.
Jefferson City, Mo.—Renn Motor Car Co.
Kirksville, Mo.—H. J. Carver.
Leadwood, Mo.—Leadwood Garage.
Macon, Mo.—H. S. Easley.
Moberly, Mo.—Dunn Motor Car Co.
Poplar Bluff, Mo.—J. V. Wright.
Portageville, Mo.—S. E. Turner.
Piedmont, Mo.—Lucy & Sweazea.
Perryville, Mo.—Fischer & Schoen.
Washington, Mo.—Hy. Harthauer.
Waynesville, Mo.—Brisch Motor Co.

OVERLAND TO COMPETE WITH CHEVROLET AND FORD

TOLEDO, June 12.—Statements made on apparently good authority says that Willys-Overland, Inc., is soon to bring out a new, light four-cylinder car which will be directly competitive with Ford and Chevrolet. It is expected that a general announcement will be made about the first of July and that the new car will follow the European style of construction in that it will be capable of high speed, will be low in construction and will travel much farther on a gallon of gasoline than present cars.

Net earnings of the company for May are expected to be in the vicinity of $2,500,000 and all departments are working at capacity. A new record in Willys-Knight production was made in May when on one day 416 of the new Willys-Knight "70" models were built.

THREE CHRYSLER DEALERS ADDED

Phillips Motor Co., St. Johns Motor Co. and Graf Motor Co. Appointed by G. M. Berry, Inc.

Three prominent automobile firms in the metropolitan St. Louis area—the Phillips Motor Co., Webster Groves; the St. Johns Motor Co., 5800 St. Charles road, and the Graf Motor Co., Ferguson — have been appointed Chrysler motor car dealers by G. M. Berry, Inc., Chrysler distributer. All are now showing the full lines of Chrysler "80" Imperial, "70," "60" and "58" cars.



R. L. Phillips.

The Phillips Motor Co., of which R. L. Phillips is head, is one of the best known suburban automobile firms in this district, and has been in the motor car business in Webster Groves for eight years. Its automobile showrooms and service station at Lockwood and Summit avenues are among the most fully appointed and equipped in this part of the country.

The St. Johns Motor Co. has a well equipped sales and service station. The firm consists of J. T. Jordan and his son, I. F. Jordan, the latter actively in charge. The Jordans have been in the automobile business for years.

The Graf Motor Co. of Ferguson, has a thoroughly modern sales and service establishment. The Grafs have been identified with Ferguson for a number of years, and have been in the automobile business since 1914.

In announcing the appointments, L. M. Stewart, manager for G. M. Berry, Inc., recalled the fact that the Chrysler factory, which began production in January, 1924, sold 137,000 automobiles in 1925, an increase of 50,000 over sales in its first year. With the addition of the "80" model, a 92-horsepower car, the Chrysler line is one of the most complete ever offered, including four distinct lines.

FRANKLIN OFFICIAL FINDS BUSINESS GOOD IN DISTRICT

H. N. de Witt, district sales manager for the Franklin automobile factory, was in St. Louis Friday visiting the Franklin Motor Car Co. of St. Louis. He has been traveling the territory extensively, and reports business good and the outlook excellent.

JORDAN FINDS OUTLOOK GOOD ON TOUR OF UNITED STATES

Edward S. Jordan, president of the Jordan Motor Car Co., who has just completed a trip covering all the principal cities in the country, brings back an optimistic view of the business situation. "Business generally," says Jordan, "is good, in spite of the feeling engendered when a more conservative policy in production was established by the automobile industry in March.

"There is only one explanation for the curtailment which followed the excess production of the winter. That can be expressed in a few words. There is a limit to credit selling. It happened that some of the manufacturers exceeded the possibilities of their dealers in handling trades and time paper, bu the reaction to this over-expansion of credit selling took place in time to avoid serious consequences. Now business is moving along at a normal rate and satisfactorily.

"Jordan dealers throughout the country have had an increase of more than 100 per cent in sales since the first of the year, as compared with a year ago, while retail sales have increased over 50 per cent, in spite of the lateness of the spring.

"The Jordan company had its biggest month in April, while the production in May and June bids fair to exceed the production of any previous corresponding period."

Drive Across U. S. in Eight Days.

A Chevrolet roadster has been driven from Seattle, Wash., to Boston in eight days, driving day and night at an average rate of 29 miles an hour, by George Knatzer and Joseph Esser.

ADVERTISEMENT

Lowers Gasoline Cost to 9c per gallon

Mr. J. A. Stransky, G-606 Stransky Bldg., Pukwana, S. Dak., has invented an automatic and self-regulating device which has lowered the gasoline cost of autos to 9c per gallon because they have made from 37 to 57 miles on a gallon of gasoline. The device fits all cars and can be installed in five minutes. Mr. Stransky wants agents and is willing to send a sample at his risk. Write him today.

REID PRODUCTS for the well-groomed car
AUTO POLISH for ENAMELED or VARNISHED
SPECIAL POLISH for DUCO or LACQUER
NICKEL POLISH imparts a satin luster, assures
DRY CLEANER upholstery
Each Prepared With Utmost Skill to Its Particular Requ
Sold by Better Dealers Everywhere
F. A. REID MFG. CO., 2004 Locust St., St. Louis, Mo.
DEALERS WANTED

SUPREME

No matter how fine a motor car you drive, its satisfactory performance is absolutely dependent on its spark plugs. This is why engineers select Champions as standard equipment, and why two out of three motorists the world over buy Champions regularly.

Champion X—exclusively for Fords—packed in the Red Box 60c Each



Champion—for cars other than Fords—packed in the Blue Box 75c Each

CHAMPION
Dependable for Every Engine
Toledo, Ohio



"Balance in 24 Months"

"Perfect" Garages
ARE FAULTLESS
STOP! See Our Display at 4020 West Pine Bl.
Quality at Low Price

"Perfect" Garages are lifetime, attractive structures, built by a well-established, responsible firm who stand back of their product. Let us give you our money-saving estimate on a garage or summer cottage today.

PERFECT CONSTRUCTION CO.
Office—4020 West Pine Bl.
Ask for Free Demonstration Of Quicklocks
Open Daily and Sunday Phone LIndell 0505



This Battery Has Greater Capacity, Longer Life

And when you consider its great importance and what a dependable battery means, you will have a

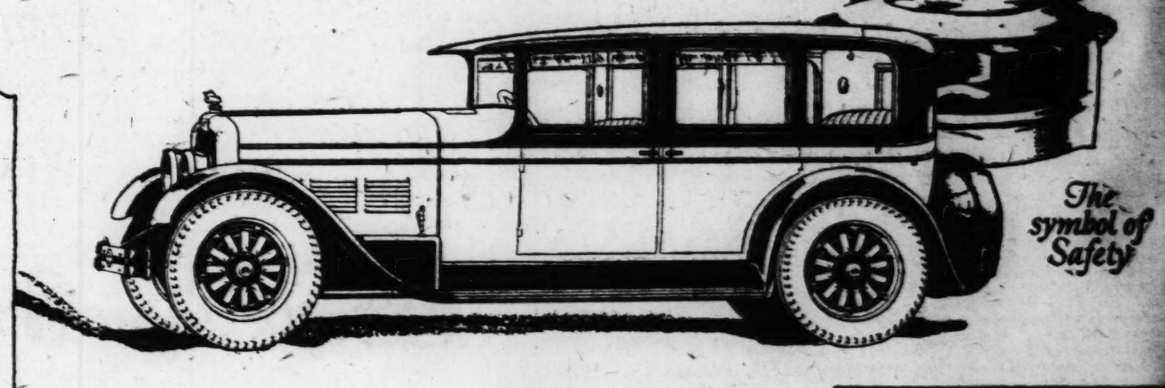
COOPER LONG SERVICE BATTERY FOR YOUR CAR

THE COOPER CORPORATION
The Cooper Tire & Battery Co.
3225 LOCUST ST. ST. LOUIS
JEFFERSON 2508

Far in advance of 1926-27 conventional models

Protecting the buyer against undue depreciation

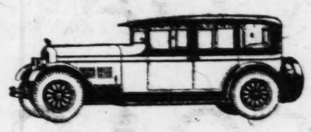




The symbol of Safety

Six body styles, designed and constructed under the supervision of Brewster of New York. All closed bodies automatically ventilated. All models priced F.O.B. Indianapolis, tax excluded, but fully equipped except spare tires.

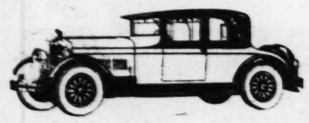
$2995



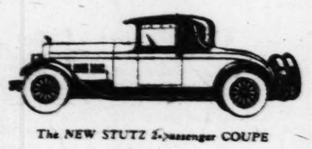
The NEW STUTZ 5-passenger SEDAN



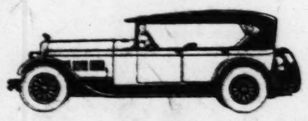
The NEW STUTZ 5-passenger BROUGHAM



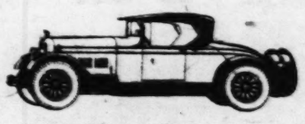
The NEW STUTZ 4-passenger VICTORIA COUPE



The NEW STUTZ 5-passenger COUPE



The NEW STUTZ 4-passenger SPEEDSTER



The NEW STUTZ 2-passenger SPEEDSTER

THERE, in the headline, is the secret of the sensational sales success of The NEW STUTZ with Safety Chassis.

Thousands of these advanced automobiles have been built and sold. A real record for a car in the $3000 price-class!

The phenomenal demand for The NEW STUTZ has far exceeded even the most liberal expectations of its designers and builders and the Stutz factory problem continues to be one of increased production.

Naturally, the wise motorist wants to protect his investment by buying the automobile that is conceded in engineering circles as the car of the future.

By purchasing a NEW STUTZ, the buyer protects his investment against the impending obsolescence now confronting conventionally designed cars.

In The NEW STUTZ you will find the most advanced features of American and European automotive engineering. Improvements that eventually must be adopted by other fine cars.

Today these developments are confined either to The NEW STUTZ in America, or to the more expensive motor cars in Europe.

The best time to order your NEW STUTZ is now, for, with thousands of motorists daily learning the rare roadability, driving-charm and exclusive safety features of The NEW STUTZ, a further oversold situation is evident.

Body five inches nearer the ground —yet providing full road clearance and headroom

Radically lowered center of gravity —giving greater safety, comfort and roadability

Quiet, long-lived, worm-drive rear axle —permitting lowered body; it improves with use

90 H. P. motor; with overhead camshaft —novel design; smooth, flexible, silent-running

New, non-leaking hydraulic brakes —inherently equalized; quick-acting and positive

The NEW STUTZ with SAFETY CHASSIS

BENJAMIN MOTOR COMPANY

3021-3023 LOCUST STREET
JEROME J. BENJAMIN, President
Telephone: JEfferson 0694
SAINT LOUIS, MISSOURI

TERRITORY REPRESENTATIVES

Patton-Nash Company, Cairo, Ill.
Langenfeld Motor Company, Centralia, Ill.
Herrin-Stutz Motor Co., Herrin, Ill.
Tri-City Auto & Service Sales, Granite City, Ill.
Jones Motor Sales Co., Hannibal, Mo.
T. A. Baldwin Motor Co., Quincy, Ill.
Dunn Motor Company, Moberly, Mo.
Harris-Henderson Motor Co., Mexico, Mo.

We Have Some Very Good Territory Still Available for Live Wire Dealers

DODGE BRANCH ... WEBSTER GROV...

Tate Motor Co. to Erect ... Own Building—Tempora... Service Station Being Put U...

"Dodge cars are to be sold ... serviced in Webster Groves ... after by the Tate Motor Co., ... the distributer, which has bo... a site and prepared plans for ... mediate erection of a fully equi... branch showroom and maintena... station.

To provide Tate service ... Dodge cars at once, the comp... has rented the vacant lot on L... wood avenue, between Gray ... Jefferson avenues, and has obta... a permit to erect a tempo... service building. Work has ... started and the contractor ... promised to have the buil... ready for service work by Wed... day night of th's week. The ... Co. is ready to begin service ... the minute the temporary buil... is ready Wednesday. The buil... will be sufficiently large ... equipped to care for the ... Dodge ownersh'p in Wel... Groves and give the same ... service that is given at the ... building in St. Louis, says B... Ford, manager of the Tate Co...

The manager of the Tate ... branch will be D. Donnelly, ... resides in Webster Groves. ... nelly was manager of the Supe... Motor Co., which at one time ... distributer of a well-known ca... St. Louis. The branch service ... ager will be Frank Schmaix, ... has been acting as assistant ... Ford and specializing on se... for the Tate Co.

Construction of the br... building, Ford said, is necess... by the fact that no suitable b... ing is available in Webster Gr... Work will be pushed to have ... branch building ready as earl... possible.

PRETTY 65-MILE CIRCLE TOUR FOR SUNDAY DRIV...

Continued from Page One.

Drummond of the Touring Bu... of the Automobile Club.

To Eureka and Beyond.

One leaves St. Louis over ... sythe avenue to Clayton. Th... over Ladue road to Price road ... into Clayton road. Denny ... comes next and then Manch... road (concrete) to Evansville, ... mile west of which one swings ... with Old State road. On this ... one passes to the left of Gle... and on to Eureka.

From Eureka, Bald Hill ... meanders on and across a ... bridge over the Meramec. Ga... back over this road the mot... has a beautiful view of the b... towering above the stream. A... further on he comes to a ... where a road angles off to the ... across a bridge over Big R... This road straight ahead shoul... followed. It fo... narrow h... hemmed on th... by the ... River and on the right by hi... which at times cast a canopy ... shade across the road. Four m... of this and a fork in the roa... encountered. Bear to the left, av... ing the right turn, which an... toward Byrnesville.

The bridge over Big River is t... negotiated and presently one t... left into Gravois road, State Hi...



Put a Bl... on you...

Why let it stay ... top handsome wit... applied with brush—... black, lustrous finish ... cold, water, gasoline ... pliable condition! B... NU-BACK PRODU... auto accessory, hardw... store! If your deal... write us giving his na...

NU-BACK MF...
275 South 2d St.,

LEATH-E...
BUY FROM THESE...

Gessinger Auto Supply Co., Sidney ... California
G. M. Auto Supply Co., 18th & Sid...
J. C. Deicken Auto Co., 18th & Allen
Bungalow Service Station, 3700 Miehl...
Southwest Auto Supply Co., 3161 ... Morganford
Berwyber Filling Station, 3821 Morg... ford
Newman Auto Supply Co., 3711 Delmar
John's Garage, 6153 Delmar
Triangle Tire & Supply Co., 6172 Del...
McCarthy-Purdue Holley, 6330 Delmar
Anderson Auto Supply Co., 4614 W... ington
Anderson Auto Supply Co., 6658 Del...
Northwestern Motor Service Co., 2336 ... Louis
St. Cyr Bros., 2756 N. Grand
Scruggs-Vandervoort-Ba...

DUCTS
well-groomed car
ISH for ENAMELED or HIGHLY VARNISHED surfaces.
OLISH for DUCO and LACQUER.
LISH imparts a brilliant satin luster.
NER assures spotless upholstery.
o Its Particular Requirement
s Everywhere
ocust St., St. Louis, Mo.
ANTED
ce
dels
The symbol of Safety
es nearer the ground
road clearance and headroom
rod-center of gravity
ty, comfort and roadability
worm-drive rear axle
body; it improves with use
with overhead camshaft
oth, flexible, vibrationless
g hydrostatic brakes
l; quick-acting and positive

DODGE BRANCH IN WEBSTER GROVES

Tate Motor Co. to Erect Its Own Building—Temporary Service Station Being Put Up.

Dodge cars are to be sold and serviced in Webster Groves hereafter by the Tate Motor Co., Inc., the distributer, which has bought a site and prepared plans for immediate erection of a fully equipped branch showroom and maintenance station.

To provide Tate service for Dodge cars at once, the company has rented the vacant lot on Lockwood avenue, between Gray and Jefferson avenues, and has obtained a permit to erect a temporary service building. Work has been started and the contractor has promised to have the building ready for service work by Wednesday night of this week. The Tate Co. is ready to begin service work the minute the temporary building is ready Wednesday. The building will be sufficiently large and equipped to care for the large Dodge ownership in Webster Groves and give the same Tate service that is given at the main building in St. Louis, says B. R. Ford, manager of the Tate Co.

The manager of the Tate Co. branch will be D. Donnelly, who resides in Webster Groves. Donnelly was manager of the Supreme Motor Co., which at one time was distributer of a well-known car in St. Louis. The branch service manager will be Frank Schmalz, who has been acting as assistant to Ford and specializing on service for the Tate Co.

Construction of the branch building, Ford said, is necessitated by the fact that no suitable building is available in Webster Groves. Work will be pushed to have the branch building ready as early as possible.

PRETTY 65-MILE CIRCLE TOUR FOR SUNDAY DRIVING

Continued from Page One.

Drummond of the Touring Bureau of the Automobile Club.

To Eureka and Beyond.

One leaves St. Louis over Forsythe avenue to Clayton. Thence over Ladue road to Price road and into Clayton road. Denny road comes next and then Manchester road (concrete) to Evansville, half mile west of which one swings left with Old State road. On this road one passes to the left of Glencoe and on to Eureka.

From Eureka, Bald Hill road meanders on and across a steel bridge over the Meramec. Gazing back over this road the motorist has a beautiful view of the bluffs towering above the stream. A mile further on he comes to a fork where a road angles off to the left across a bridge over Big River. This road straight ahead should be followed. It is narrow here, hemmed on the by the Big River and on the right by bluffs which at times cast a canopy of shade across the road. Four miles of this and a fork in the road is encountered. Bear to the left, avoiding the right turn, which angles toward Byrnesville.

The bridge over Big River is then negotiated and presently one turns left into Gravois road, State Highway No. 30. This highway, through House Springs and High Ridge to the concrete at Fenton, is a fine specimen of the secondary roads being built in Missouri by the highway department. There is not a ripple in the road and uphill and down and across level stretches, an automobile rolls as easily as over a concrete road. The concrete road from Fenton leads directly into St. Louis through Affton.

The following log is supplied by George E. Drummond, manager, Touring Bureau, Automobile Club:

0.0 Automobile Club of Missouri, 4228 Lindell bl., west on Lindell bl.
0.1 Boyle av., turn left.
0.2 West Pine bl., turn right.
0.5 Kingshighway bl., turn right.
1.0 Lindell bl., turn left.
2.9 Skinker rd., turn left.
3.0 Forsythe bl., turn right.
5.1 Meramec st., at Clayton Courthouse, turn right.
5.2 Henderson av., turn left.
5.3 City Limits of Clayton, ahead on Ladue rd.
6.6 Price rd., turn left, St. Louis Country Club on right.
7.4 Clayton road, turn right.
9.6 Denny road, turn left.
11.8 Manchester road, turn right.
18.6 Manchester, through.
19.6 Ballwin, through.
22.1 Ellisville, through.
22.6 Old State road, turn left.
23.6 Keep to right on Old State road (Ladue road to left).
26.4 Cross R. R. Glencoe.
30.3 Eureka, ahead over R. R.
30.5 Turn right, Auto Club Official Garage on left.
30.6 Turn right on Bald Hill rd.
31.7 Cross bridge over Meramec River.
32.2 Turn left at end of main road.
32.7 Keep ahead, avoid left hand road over bridge.
37.6 Turn left, avoid road to right to Byrnesville.
38.2 Cross bridge over Big River.
39.0 Turn left on Gravois road—State highway 30.
39.8 House Springs on right.
43.5 High Ridge—through.
44.9 Ahead on concrete.
46.7 Fenton—bear right and left with concrete.
50.0 Cross bridge over Meramec River.
54.2 Sappington—through. Denny road to left.
57.1 Affton—cross R. R.
59.0 City Limits of St. Louis. Ahead on Gravois av.
59.8 Kingshighway bl., turn left.
63.8 Oakland av., bear left on right onto Kingshighway drive.
64.0 West Pine bl., turn right.
67.7 Boyle av., turn left.
67.9 Lindell bl., turn right.
68.0 Automobile Club of Missouri, 4228 Lindell bl.

BRITTON RE-ELECTED TO A. A. A. EXECUTIVE BOARD

Roy F. Britton, president of the Automobile Club of Missouri, was re-elected a member of the Executive Committee of the American Automobile Association, at the association meeting in Chicago. The club also was represented at the meeting by G. M. Berry and Boyle O. Rodes, directors, and Matt Morse, general manager.



Put a Black Luster on your Auto Top

Why let it stay shabby? Make your auto top handsome with LEATH-R-NU. Easily applied with brush—dries in 15 minutes to a rich black, lustrous finish that is not affected by heat, cold, water, gasoline or oil. Preserves top in soft, pliable condition! Buy LEATH-R-NU and other NU-BACK PRODUCTS at any auto accessory, hardware, or paint store! If your dealer hasn't it, write us giving his name!

NU-BACK MFG. CO.
215 South 3d St., St. Louis, Mo.

LEATH-R-NU is fine for restoring newness of auto trunks, tire covers, traveling bags, sample cases, kodaks, all leather!

LEATH-R-NU
BUY FROM THESE DEALERS

SOUTH SIDE
Gessinger Auto Supply Co., Sidney & California
Q. M. Auto Supply Co., 18th & Sidney
J. C. Deicken Auto Co., 18th & Allen
Bungalow Service Station, 3760 Michigan
Southwest Auto Supply Co., 3161 Morganford
Berrscher Filling Station, 3821 Morganford
Farbers Filling Station, 3112 Gravois
Princeton Motor Sales Co., 6912 Gravois
39th St. Garage, 39th & Blaine
Master Storage Battery Equipment Co., 1635 Tower Grove
Boulevard Garage & Tire Co., 4915 S. Kingshighway
Davis Service Station, Kingshighway & Fichelb
Anderson Auto Supply Co., 3417 S. Grand

WEST SIDE
Newman Auto Supply Co., 3711 Delmar
John's Garage, 6153 Delmar
Triangle Tire & Supply Co., 6172 Delmar
McCarthy-Purdue Holley, 6320 Delmar
Anderson Auto Supply Co., 4614 Washington
Anderson Auto Supply Co., 6658 Delmar
Parkview Garage & Battery Service, 1117 Hodiamont
Ivanhoe Service Station, 6701 Scanlan
Hilmer Belcher Chevrolet Co., 1163 S. Kingshighway
Harlan's Auto Supply Co., Manchester & McCausland

NORTH SIDE
Northwestern Motor Service Co., 2526 St. Louis
St. Cyr Bros., 2756 N. Grand
Bridge Battery Co., 4253 Warne
Buenger Auto Supply Co., 3206 W. Florissant

CENTRAL
Scruggs-Vandervoort-Barney Dry Goods Co., 10th & Olive

How to Go

Joint Touring Bureau: Please tell what route Missouri Highway No. 14 will follow from St. Clair to St. Louis. Will it use the Antire road or a short cut north of that road. DEICKE.

Highway No. 14 will follow a short cut from St. Clair that will intersect present No. 12 and No. 14 near Gray's Summit. Nos. 14 and 12 run together now out the Manchester road as far as Union, where they diverge, No. 14 turning off to St. Clair, Rolla, Springfield and Joplin, No. 12 continuing on through Union, Rosebud and Drake to Jefferson City, Sedalia and Kansas City. There is no thought of using the Antire road route for No. 14. At present contractors are busy cutting down hills and laying pavement on No. 14 from the St. Louis-Franklin County line on through Gray's Summit, but it will be a number of weeks before this part of the route can be used. Meanwhile, it is necessary to detour on No. 14 through Pacific.

B. & O. PLANS TO SUBSTITUTE BUS LINES FOR STATION

Continued from Page One.

will be delivered in time to begin operation by Sept. 1.

It is not planned to run the Baltimore & Ohio busses through the new vehicular tunnel now nearing completion. There is now before Congress a bill dealing with trans-river traffic between Camden and Philadelphia which contains certain provisions that caused Baltimore & Ohio officials to decide not to depend on the tunnel route until the fate of the bill was definitely settled.

It is likely that the new ferryboats will dock at or near Thirty-fourth street. Thence the busses will be routed through the shopping, theater and hotel districts, and, incidentally, will transfer passengers to and from New England between the slip and Grand Central Station. This will enable passengers to buy through transportation between the South and West and New England.

It is possible that small branch stations, from which busses will start, will be maintained in various parts of the city. But, to a certain extent, the hotels and stores will act as waiting rooms and stations, and it is possible that arrangements will be made for the sale of tickets at such places. The busses also would give access to Brooklyn and other Long Island centers.

(Copyright, 1926.)

BRIDGE OVER MISSISSIPPI AT NEW ORLEANS PLANNED

A permit for building an automobile and pedestrian bridge across the Mississippi river at New Orleans has been sought from the Louisiana Highway Commission. The cost is estimated at $5,000,000 or more, and New York financiers are said to have promised to supply the money. Plans propose a bridge with spiral ramp approaches to avoid costly approaches and a span 1650 feet long.

Custom Made—25 Patterns
SEAT COVERS
4 and 5 Passenger
Sedans—$24 to $30
Installed
STOLTZ AUTO TOP CO.
4148 Olive. LIndell 5730. Est. 9 Years

THE DEPENDABLE AUTO FINISH
GUARANTEED NOT TO PEEL, CHIP, CRACK OR LOSE ITS COLOR
Call, Phone or Write for Particulars and Reservations
J. C. KEMPF AUTOMOBILE AND TRUCK PAINTING
4451-53-55 MANCHESTER AV. GRAND 2525
FENDER & BODY REPAIRING—UPHOLSTERING & SEAT COVERS

Entrance To
Gabriel Snubber Sales & Service
VANDEVENTER
Between Pine and Lindell Boul.
Gabriel Snubbers
Gabriel Snubber Sales & Service
3920 Lindell Boulevard. Phone LIndell 6771

Sweeping
Price Reductions
HUDSON-ESSEX
Effective June 9th
New Low Prices
ESSEX 6 COACH, $735
HUDSON COACH, $1095
Hudson Brougham, $1395
Hudson 7-Pass. Sedan, $1550
All Prices F. O. B. Detroit, Plus Government Tax
The Above Prices Include Following Equipment:
Bumpers Front and Rear; Automatic Windshield Cleaner; Rearview Mirror; Transmission Lock Built In; Radiator Shutters; Motometer; Combination Stop and Tail Light.
HUDSON-FRAMPTON
For Emergency Service
Nights, Sundays or Holidays
In St. Louis—Phone, JEfferson 3370
In St. Louis County—Phone, WYdown 0820
HUDSON AND ESSEX DISTRIBUTORS
Salesrooms:
LOCUST AT LINDELL CUTOFF
Phone, JEfferson 3100
DELMAR BOUL. AT TAYLOR
Phone, FOrest 1008
Maintenance and Parts
4517-4539 Delmar Boul.
Near Taylor
METROPOLITAN DEALERS
Princeton Motor Sales Co., 6912 Gravois, St. Louis, Mo. RIverside 2404.
Steinger & Tuthill, Hudson-Essex Co., Cherokee and Gravois, St. Louis, Mo. PRospect 0957.
Barker Motor Car Co., 2607 Belleview, Maplewood, Mo. HIland 2123.
A. J. Brock Motor Sales, Inc., 4437-39 Manchester Av., St. Louis, Mo. GRand 1806 and 4858.
A. B. C. Auto & Investment Corp., 3517-19-21 Page Av., St. Louis, Mo. LIndell 2898.
Brock Motor Car Co., 4416-18 Olive St., St. Louis, Mo. DElmar 0124.
Claymo Auto Sales & Repair Co., 23-25 S. Meramec, Clayton, Mo. WYdown 0820.
Jones & Lortz Motor Sales, Inc., 2809 N. Grand Av. LIndell 2403.
McGee Hudson-Essex Co., Webster Groves, Mo. WEbster 2504.
Fendler Bros. Motor Car Co., 123 Lemay Ferry Road, St. Louis Co., Mo. RIverside 0056.
Spiegelberg Auto Co., 6506 Olive Street Road, St. Louis Co., Mo. PArkview 3082.
Easton Motor Sales Co., 5829-31 Easton Av., St. Louis, Mo. CAbany 8829.
Byerly Auto Co., E. St. Louis, Ill. EAst 104.
Hunt Motor Co., Madison at 19th St., Granite City, Ill. TRi-City 1227.
Southwest Sales Co., 4908 Southwest Av., St. Louis, Mo. GRand 6688.
South Side Motor Sales Co., 1720 Lafayette Av., St. Louis, Mo. Vivtor 1622.
Dicks Motor Co., 5841-43 Delmar. CAbany 6185.
Fischer Auto Repair Co., R. R. 31, Baden Sta., St Louis Co., Mo. COlfax 1733.
Kirk-Web. Motor Co., 120 N. Kirkwood Road, Kirkwood, Mo. Kirkwood 63.
Normandy Motor Co., Normandy, Mo. CAbany 7260.
Northwest Motor Sales Co., 5220 Natural Bridge Road, St. Louis, Mo. FOrest 5401.

VACATION TOUR IN BIG SPRINGS REGION OF SOUTH MISSOURI

Continued from Page One.

could be made by salvaging the honey.

When one has had enough of the Big Springs country or, rather, when one's allotted time has been used up, the westward journey from Van Buren to the State parks at Eminence and Alley may be begun. The question then rises as to where the tourist, not equipped for outdoor camping, should lodge. Accommodations at Eminence, from which point Round Springs State Park is most easily accessible, are meager, nor are there such accommodations at Alley, where the Alley Springs State Park is located.

The writer found Rymers Rustic Ranch, eight miles north of Birch Tree, Mo., to be the most logical point from which these parks can be explored. Rymers Ranch is a very agreeable resort, furnishing an excellent menu, individual rustic log cabins, a dance pavilion, horseback riding and prime fishing on Jack's Fork River. The registry, however, is limited to a certain number of guests and reservations should be made ahead of time.

From this point the State parks may be reached over the regular motor highways, or "cross lots" on horseback.

Strange Spring Here.

At this place, too, is the Ebb and Flow spring, which has remained a mystery to scientists de-**spite years** of research. This spring, the only one of its kind in this part of the United States, flows spasmodically at irregular intervals. Its source is believed to be a sunken river, fallen below the surface during the glacial period. On occasion it has spewed forth as high as 14,000,000 gallons of water in a few hours, causing Jack's Fork River, into which its overflow runs, to rise high above its banks. On the average, however, and usually once in each 24 hours, it throws forth 5,000,000 to 8,000,000 gallons of water.

Birch Tree is 43.4 miles west of Van Buren on Highway No. 16. This highway, like all other stretches encountered in this region, is of gravel construction and in excellent condition. Rymers Ranch lies eight miles to the north, the route being marked immediately on entry into Birch Tree.

Motorists intent upon camping at the State parks leave Van Buren and travel 23.7 miles westward on No. 16 to Winona, whence No. 19 is traversed for 8.8 miles to Eminence, which is the jumping-off place to Round Springs and Alley Springs State Parks. Round Springs Park lies about six miles north of Eminence on Highway No. 19; Alley Springs Park is seven miles west of the town, on a narrow wild roadway which fords eight creek beds.

The State has done very little work at Round Springs Park. The main point of interest here is the spring, which forms a pretty spectacle in that it is partly submerged and flows from under a natural rock bridge worn into fantastic shape by the flowing waters of centuries. Access to the spring is rather treacherous.

A beautiful specimen of the concrete bridges being built by the State Highway Department spans the Current River in the park.

Alley Springs Park is full of interest. Aside from the spring, the old water-wheel corn mill operated by the State, and Branson's Cave, in the far west corner of the park, should be visited.

An Interesting Cave.

A. A. Drewell, the resident superintendent, conducts parties through the park, especially through Branson's Cave. This cave should not be explored except under Drewel's guidance, for it is a veritable labyrinth and one may easily become lost. The writer narrowly escaped spending a lonely night in it.

This cave is approximately one-half mile in length and is made up of a series of halls connecting many rooms, which have perplexing outlets into other areaways. Some of the most fascinating stalactite and stalagmite formations in the State are found in this cave.

Alley Spring flows from the submerged base of a 500-foot cliff and has an average daily flow of 57,000,000 gallons of water. The beauty of the spring has recently been marred by building a dam directly across it. This dam provides the power to operate the State mill. The backwater from the dam has taken from the spring that impression of great force so evident at Big Springs.

Directly in front of Alley Spring is a sink hole 150 feet deep and many feet in width, the bottom of which can be seen from the rock ledge overhanging the spring. The spring's overflow empties into Jack's Fork River, three-quarters of a mile east of Alley.

A bathhouse is soon to be built adjacent to the spring pool, as is a wide sand beach, according to Superintendent Drewel. Several hundred feet from the Government postoffice and the State commissary is the camping ground, which can easily accommodate several hundred tourists at one time.

The return trip to St. Louis from Eminence or Birch Tree may be made over Highway No. 16 to Cabool, thence north to Rolla into St. Louis.

Highway No. 16 between Van Buren and Winona and Highway No. 19 from Winona to Eminence, are of sand and gravel and in very good condition. Much of the scenic beauty of the country to the right and left of these highways is hidden behind the dense screen of trees which, for a greater part of the distance, skirt the roadway. Here and there, however, topping a rise, one looks across a league-long valley and far in the distance sees the green ridges of hills seemingly rising one on top of the other. If one's eyesight is sharp enough, he can discern back of these ridges the faint blue outline of other hills.

A pronouncedly hilly country lies between Winona and Birch Tree. But occasionally the ruggedness is softened by long, level stretches of farming country, once forest, but now cleared of trees.

If all the roadways in Missouri were in as excellent condition as is the road between Birch Tree and Willow Springs, motorists would have no cause for complaint. This road is also of sand and gravel construction and is as level as is any concrete roadway.

Just west of Willow Springs, on the road to Cabool, however, a tourist will encounter four miles of Missouri roads at their worst. This stretch is virtually the only mean one traversed on the trip. It is very rutty and in rain one might become stalled in it. Highway operatives are now reconstructing this stretch and it should be completed within six weeks.

The log of the trip follows:

0.0—Automobile Club of Missouri, 4006 Lindell boulevard. East on Lindell right on Grand boulevard, left on Olive, right on Virginia to Iowa avenue, Alabama avenue and Lemay Ferry road. Ahead on State Highway No. 9.

15.0 cross bridge over Meramec River. 22.6 Kimmswick—through. 25.0 Barnhart—through. 31.0 Festus on right. Crystal City on left. 59.7 Dunne Pass—on right. 63.7 Desloge on right. 66.0 Flat River on right. 79.8 Farmington—ahead on No. 9. 73.0 End of road—turn left on Main street. 73.6 Right and left around public square.

76.8 Turn right with No. 9. 78.7 Cross creek on high water bridge. 80.1 Libertyville—through. 80.0 Mine La Motte—through. 80.5 Pass right on State Highway No. 23. 92.5 City limits of Fredericktown. 93.7 Right and left around courthouse. 115.5 Coldwater—through. 120.2 Lodi—through. 132.5 Greenville—at courthouse—through on No. 93.

164.3 Poplar Bluff—at intersection of Nos. 23 and 16. Turn right on No. 16. 192.1 Elgin—through. 192.3 Intersection of Nos. 16 and 21. Turn right. 208.6 Bear left on No. 16. No. 21 turns right. (North). 210.3 Van Buren—through on No. 19. Big Spring State Park is at Van Buren. 214.5 Bridge over Current River. 216.6 Short run—around at bridge construction.

227.0 Fremont—through. 240.1 Winona—at intersection of Nos. 16 and 19 ahead on No. 16 (to right on No. 19 is to Eminence and Alley Springs).

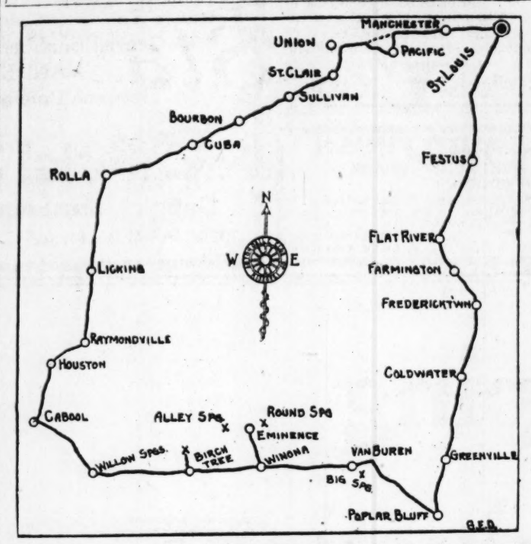
253.8 Birch Tree—ahead on No. 16 (to right is to Pigmee Ranch). 254.5 Keep to right on No. 16 (No. 19 turns to left to Alton, Mo.). 259.4, keep to right on old road; new location of No. 16 closed to traffic. 260.4, cross new location—keep on old road. 266.1 Mountain View—through on temporary No. 16. 267.6, bear right on new road—end of temporary No. 16. 282, No. 7 intersects with No. 16, ahead on 16 and 7. 284.5, Willow Springs—through on No. 16 and 7. 292.2 short run—around at bridge construction. 292.8 short run—around at bridge construction. 292.1, short run—around at bridge construction. 297.3 Cabool city limits. 297.8, turn right on No. 7 (No. 16 continues ahead). 307.5 Simmons Postoffice—through on No. 7. 316 Houston—through. 323, Raymondville—through. 335.5, Licking—through.

372.5, Rolla—intersection of Nos. 7 and 14, turn right on No. 14. 385.2, St. James—ahead on No. 14 (temporary No. 7 turns north). 391.4, Knobview—through. 398.7, Cuba—through (No. 19 turns south). 407.6, Bourbon—through. 415, Sullivan—through.

431.0 St. Clair—cross railroad and left on No. 14. 439.1 Intersection of No. 12 and 14. Turn right. 448.3 Barricade—turn right on detour. 453.3 Pacific—turn left with State detour signs. 458.5 Manchester road—turn right on concrete.

479.9 Denny road—turn left, leaving No. 12 and 14. 481.8 Clayton road—turn right. 484.0 Price road—turn left. 484.9 Ladue road—turn right. 486.6 Clayton City limits—ahead on Henderson avenue. 486.7 Meramec street—turn right. 486.8 Forsythe avenue—turn left at Clayton Courthouse. 489.1 Skinker road—turn left. 489.2 Lindell boulevard—turn right. 491.2 Kingshighway boulevard—turn right to West Pine boulevard, left to Boyle avenue, left to Lindell boulevard and right to 492.2, Automobile Club of Missouri—4228 Lindell boulevard.

Route of Trip to Springs Region

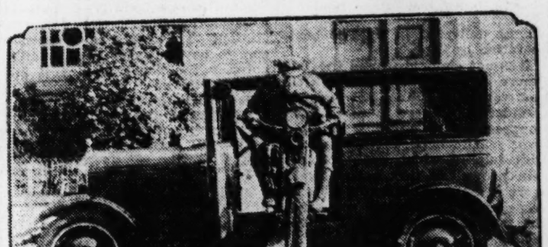


Route of tour from St. Louis through big springs region northwest of Poplar Bluff.

TIRE RETREADING SCHOOL

A plant for retreading tires, and a school for teaching retreading, have been established at 2950 Washington boulevard by the St. Louis Tire Building School, which is a branch of the Prentice Tire and Rubber Co. of Indianapolis. Eight vulcanizing machines have been installed, and four more are planned. Any old tire can be retreaded, according to Joseph Scott, manager of the school, if the sidewalls are good. Retreaded tires are said to give about two-thirds of the mileage run by the original tires. The school specializes on retreading balloon tires.

Drives Motorcycle Through Car



Demonstrating the width of the doors in a New Day Jewett coach, a motorcycle officer rides his machine through them.

BURGDORF MOTOR CO. TO BE FLINT SIX DISTRIBUTER

Takes Over Well-Known Car From Factory Retail Branch for Whole St. Louis Territory.

The Burkdorf Motor Co., 2721 South Jefferson avenue, has been appointed distributer of the Flint six lines in Eastern Missouri and Southern Illinois. The firm also will care for dealers' service and parts.

The Burgdorf Co. succeeds the St. Louis Flint Co. The Flint Motor Co. of Flint, Mich., manufacturer of Flint cars, is doing away with all retail branches and appointing distributers throughout the country. Announcement of the change was made by H. A. Walter, manager of the St. Louis Flint Co.

H. J. Burgdorf is president of the firm, and his two sons are associated with him, E. H. Burgdorf as service manager and O. A. Burgdorf as sales manager. The firm has handled Durant cars as a dealer, including the Flint, since 1922.

The Flint lines include the powerful "80" models, the "50" and the Flint junior coach.

LITTLE SIDE SWAY ON TURNS

In a recent test an Overland Whippet sedan was driven around a hairpin turn at 55 miles per hour with a side sway of only 2 inches, as indicated by the tracks in loose sand scattered over the pavement. Another car with body of higher clearance was driven at 45 miles per hour around the same turn with wheel displacement of more than 13 inches.

HUDSON AND ESSEX PRICES CUT TO NEW LOW LEVE

Reductions in prices of Hudson and Essex cars are announced by the Hudson-Frampton Motor Co., distributer. The prices of new low levels for these cars, are as follows: Essex coach, $7... Hudson coach, $1095; Hudson brougham, $1395; Hudson 7-passenger sedan, $1550. These prices are factory list.

They include bumpers front and rear, automatic windshield cleaner, rear-view mirror, built-in transmission lock, radiator shutter, moto-meter and combination stop and tail light.

MONEY!

LOANS to AUTO OWNERS!

Get $25 to $1000 in 5 Minutes

No investigation of your friends, relatives, neighbors or employers. Everything is private and confidential. Drive up, bring your title and drive away. Old loans paid off. Balances at Finance Companies refinanced on lower payments and more money advanced. Low rates, quick action.

Furniture loans, piano loans, real estate loans or loan on anything of value given immediate attention. Get the money the same day. Everything remains in your possession. The Yahlem System of Loaning makes a loan easy to get and easy to pay back. No indorsers needed.

Quick Service—Courteous Treatment—Industrial Loans

YAHLEM FINANCE CORP.
1035 N. Grand

Open 8 a. m. to 9 p. m. — LIndell 0595

CAPITAL $250,000.00

See This Luxurious, Roomy, 1926 Champion 4-Door 6-Passenger Sedan

YOU WILL WANT ONE FOR YOUR FORD

Save $200.00 to $300.00



The Following Items Are Standard Equipment

Four full-crowned fenders, special side aprons, wood running boards, streamline hood, nickel radiator shell, barrel head lamps, 15-gallon gas tank, Stewart vacuum system, mechanical window lifts and locks on all doors, sun visor and dome light, rear vision mirror.

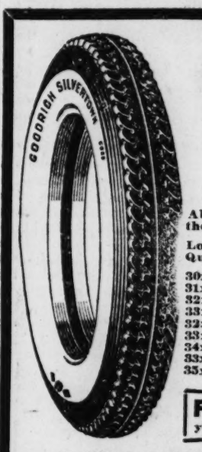
Make a New Car Out of Your Ford

YOUR OLD BODY IN DOWN PAYMENT

Balance in Twelve Easy Monthly Payments

CHAMPION BODY CO.
3147 LOCUST BL.

Open Sunday and Evenings — Jefferson 2383-1149



THE BEST BUY ON THE MARKET IS GOODRICH SILVERTOWN CORDS

All Strictly First; All Factory Guaranteed; in the Original Factory Wrapper and Fresh Stock.

Look at These Low Prices on These High Quality Tires.

30x3½ Reg. Cl.	$11.80	29x4.40 Balloon	$15.85
31x4 S. S.	21.50	30x4.95	24.85
32x4	24.00	31x4.95	24.85
33x4	25.35	30x5.25	24.85
32x4½	32.30	31x5.25	27.75
33x4½	33.25	30x5.77	31.60
34x4½	33.95	32x5.77	32.85
33x5	43.25	33x6.00	36.85
35x5	44.85	32x6.20	38.50

FREE With every Goodrich Cord Tire purchased this week we will give you a Sun Visor Cap free, for touring.

All mail orders must be accompanied by Bank Draft, Money Order or Check, to save delay in shipping.

RELIABLE AUTO TIRE CO.

JEfferson 1180 — 3117-3119 LOCUST ST. — JEfferson 1180

Wholesale and Retail — Dealers, Write for Our Price List

FREE SERVICE AT OUR STORE

WE DELIVER TO ALL PARTS OF THE CITY FREE OF CHARGE

OPEN EVENINGS AND ALL DAY SUNDAYS TO SERVE OUR CUSTOMERS

A Used Car is only as Good as the Dealer who Sells it

In buying a Used Car you are forced to depend upon the reputation of the dealer who sells it.

He alone is in a position to know the history and present condition of the cars he sells.

Dodge Brothers Dealers are business men, operating permanent establishments under valuable franchises. They look upon every Used Car purchaser as the ultimate buyer of a New Car, and they value his good will accordingly.

Buy a Used Car of any Dodge Brothers Dealer and you will receive honest value for your money.

And right now is a *particularly* good time to buy.

Increasing sales of *new* Dodge Brothers cars—following radical improvements in beauty and performance—have everywhere brought in an exceptional selection from which to choose.

New Car Prices

Touring Car	$867.50	Coupe	$919.00
Roadster	$866.00	Sedan	$973.00

Delivered

See the Dodge Steel Body on Display in our Showroom

ASSOCIATE DEALERS:
J. W. DUGAN, HERCULANEUM, MO.
LAU MOTOR SALES CO., 7829 IVORY AV.
BRITT MOTOR CO., 6327 NAT. BRIDGE RD.

TATE MOTOR COMPANY, INC.
WASHINGTON at GARRISON
JEfferson 1241
SOUTH BRANCH, 5626 GRAVOIS
RIverside 5460

ASSOCIATE DEALERS:
TOWNSEND MOTOR CO., 6701 Olive St. Road, UNIVERSITY CITY
TURNBULL MOTOR CO., TROY, MO.
TURNBULL-BUSHMAN MOTOR CO., ST. CHARLES, MO.

DODGE BROTHERS MOTOR CARS

$291.75

DOWN

—and here's what you get for your money

1. Advanced six-cylinder L-head engine with the largest piston displacement of any six below $1,000.
2. Full pressure oiling.
3. Fisher VV one-piece windshield.
4. Patented, bronze-backed, interchangeable main bearings.
5. Honed cylinders.
6. Durable, gray corduroy upholstery.
7. Silent timing chain.
8. Superheated intake manifold.
9. Automatic spark control.
10. Scientific spring suspension.
11. Large, non-skid balloon tires, 29 x 4.75.
12. Floor carpets.
13. Nickeled radiator.
14. Roller shade over rear window.
15. Indirectly illuminated instrument panel.
16. Parking lights.
17. Superior Fisher body with double beading.
18. Sun visor.
19. Duco finish in rich colors.
20. Dome light (coach).
21. Automatic windshield cleaner.
22. Rear vision mirror.
23. High-speed window regulators.
24. Plate glass windows.
25. Deep, comfortable, spring-cushioned seats.
26. Safety lock on right door with inside snap on left door.

Remember—only a small down payment—balance easy to pay on the liberal, money-saving General Motors Time Payment Plan.

Pontiac Six, $825, Coach or Coupe. Oakland Six, companion to Pontiac Six, $1025 to $1295. All prices at factory.

MISSISSIPPI VALLEY MOTOR COMPANY

Open Evenings — E. A. HATFIELD, President — Open Evenings

2801 LOCUST STREET — Phone JEfferson 3542

LARSH-BROKAW MOTOR CO., 321 W. Broadway, Alton
ANGELICA AUTO SUPPLIES, Inc., 21st and Angelica Sts., St. Louis
WEBSTER GROVES MOTOR CO., 100 W. Lockwood Av., Webster Groves
BRAHM-MITCHELETTE MOTOR CO., 1049 S. Boyle, St. Louis
WHITE BROS. AUTO CO., 11th and St. Louis Av., E. St. Louis
SADLO-FABER MOTOR SALES, 4937 Natural Bridge Av., St. Louis
GARRIGAN & HOPE GARAGE, Madison, Granite City and Venice
MEYER BROS. AUTO CO., Belleville
ST. CHARLES SALES CO., St. Charles

PONTIAC SIX

CHIEF · OF · THE · SIXES

he firm, and his two sons are as
ociated with him, E. H. Burgdorf
s service manager and O. A.
Burgdorf as sales manager. The
irm has handled Durant cars as
dealer, including the Flint, since
922.

The Flint lines include the pow
rful "80" models, the "60" and
he Flint junior coach.

ITTLE SIDE SWAY ON TURNS

In a recent test an Overland Six
edan was driven around a hair-
in turn at 55 miles per hour with
side sway of only 2 inches, as
ndicated by the tracks in loose
and scattered over the pavement.
nother car with body of higher
learance was driven at 45 miles
er hour around the same turn
ith wheel displacement of more
han 13 inches.

BEST BUY
THE MARKET
GOODRICH
LVERTOWN
CORDS

irst; All Factory Guaranteed; in
Factory Wrapper and Fresh Stock.
se Low Prices on These High

$11.80	29x4.40	Balloon	$15.95
21.50	30x4.95		24.30
24.60	31x4.95		25.05
25.35	30x5.25		26.95
32.30	31x5.25		27.75
33.25	30x5.77		31.60
33.95	32x5.77		33.95
43.25	33x6.00		33.10
44.85	32x6.50		36.20

h every Goodrich Cord Tire
chased this week we will give
Visor Cap free, for touring.

ed by Bank Draft, Money Order
elay in shipping.

TO TIRE CO.
OCUST ST. JEfferson 1180
Dealers, Write for Our Price List
T OUR STORE
THE CITY FREE OF CHARGE
AYS TO SERVE OUR CUSTOMERS

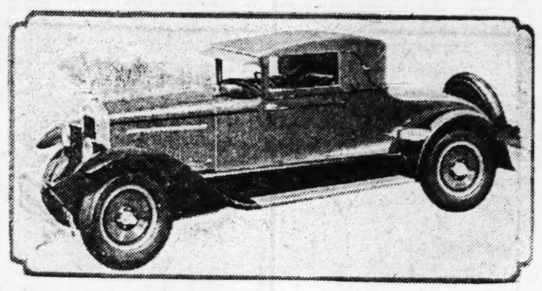
oney
window.
strument
th double
rs.
lerner.
ulators.
ring-cush-
oor with
or.
e liberal,
NY
Evenings
GARAGE.
and Venice
TO CO.,
ES CO.,
SIX
KES

HUDSON AND ESSEX PRICES CUT TO NEW LOW LEVELS

Reductions in prices of Hudson and Essex cars are announced by the Hudson-Frampton Motor Car Co., distributer. The prices set new low levels for these cars, and are as follows: Essex coach, $735; Hudson coach, $1095; Hudson brougham, $1395; Hudson 7-passenger sedan, $1550. These prices are factory list.

They include bumpers front and rear, automatic windshield cleaner, rear-view mirror, built-in transmission lock, radiator shutters, auto-meter and combination stop and tail light.

New Wills-Ste. Claire Distributer



A Wills-Ste. Claire cabriolet roadster, one ofthe custom-built models of the Wills-Ste. Claire line, which is to be distributed in the St. Louis territory by the newly organized Wills-Ste. Claire Co. of Missouri, G. Fred Mayer Jr., president. The new distibutor has sales and service headquarters at 2835 Washington boulevard.

The Wills-Ste. Claire, which bears a gray goose emblem on its radiator frofnt, to signify that its speed is as that of the strong-winged flyer, which is one of the swiftest of birds, comes in a wide variety of models, including the "Gray Goose Traveler," a phaeton hpeedster; a roadster, a sabriolet roadster, a four-door brougham, a five-passenger sedan, a seven-passenger sedan and a town car. There ischoice of colors from hydro blue, chic drab and Kensington blue. Prices of the line range from around $2700 to $3600 factory list. An interesting sidelight on the care with which Wills-Ste. Claire cars have been designed is the fact that whenever a new model is contemplated it is molded in clay by a sculptor.

The Wills-Ste. Claire, which has an engine with distinctive overhead camshaft and is known as the molyddenum steel car because of the extensive use in it of this expensive and tremendously strong metal, has won a reputation for speed and stamina. It was a Wills-Ste. Claire that L. B. Miller, the Pacific Coast business ban, drove from New York to San Fancisco in 102 hours and 45 minutes. A little later, Miller took the same car and drove it 1489 miles from San Francisco to Portland, Ore., and return in 40 hours and 52 minutes elapsed time.

Cloth Tested by Rubbing.

At the plant of the Packard Motor Car Co. samples of upholstery cloth are rubbed one against another under pressure until they are destroyed. Experts, in this manner, determine just what cloth is best suited for the purpose.

THE HOUSE THAT SERVICE BUILT

DU PONT DUCO

MISSOURI—DISTRIBUTORS—ILLINOIS

IMITATION DOES NOT DENY— IT ACKNOWLEDGES

When a refinisher says: "The finish I use is like DUCO"; or, "Is similar to DUCO"; or, "This finish is of DUCO type," he says, in other words, "The finish is not DUCO. I regret the fact!" Don't be deceived.

Phone or call and let us give you an estimate of the cost of a GENUINE DUCO finish job. Terms if desired. Make reservations NOW and avoid the busy season.

We Make a Specialty of Chemically Cleaning and Polishing Your "DUCO Finished" Car

DENT WORK SEAT COVERS — TOPS RECOVERED UPHOLSTERING

Roberson-Bradford Motor Coach Co.
2322-24-26-28 Pine Street JEfferson 3380-81

Harry White Says: Get Your
GOODYEAR

Tires through our large service station, where our large sales volume enables us to make exceptionally low prices and assures you fresh, clean stock and fully guaranteed. No charge for deliveries and changing of tires.

OPEN A CHARGE ACCOUNT
TIRES ON EASY PAYMENTS
PAY WHILE YOU RIDE

GOODYEAR ALL-WEATHER TREAD
$11.25 30x3½ B Cl.
30x3½ Cl. First grade $11.95
$22.05 32x4 B S. S.
FULLY GUARANTEED

GOODYEAR Service Station

BALLOONS
29 x 4.40 $12.95
LOW PRICES ON ALL SIZES OF TIRES

TRADE IN YOUR Used Tires

GOODYEAR PATHFINDER TREAD
30x3½ Cl. $8.70
$9.85 30x3½ Cl. Cord
31x4 S. S. $17.10
$20.85 31x5.25 Balloon

2710 WASHINGTON
JEfferson 0673, 0674, 0675
Open 6 a. m. to 6 p. m. Except Sunday

MERCHANTS TIRE CO.

for Economical Transportation
CHEVROLET



Everybody says—
"It's so Easy to Drive"

Touring or Roadster $510
Coach or Coupe $645
Four Door Sedan $735
Landau $765
½-Ton Truck (Chassis only) $395
1-Ton Truck (Chassis only) $550
Small Down Payment
Convenient Terms
All prices f. o. b. Flint, Mich.

Take the wheel of an Improved Chevrolet. Learn with what remarkable ease you can control the car. Over rough roads or smooth, over ruts or slippery pavement, the modern semi-reversible steering mechanism makes it easy and safe for you to hold the car to the road—and makes it a pleasure for you to drive for hours at a time in perfect comfort.

The powerful motor carries you everywhere, smoothly and without effort. The disc-clutch makes gear-shifting easy and silent. The semi-elliptic springs, longer in proportion than on any other car, provide a comfort and a resiliency that will delight you. Everywhere, everyone says, "It's so easy to drive"—and you can learn how true that is by getting a demonstration. Phone for one now.

So Smooth—So Powerful

ST. LOUIS DEALERS:
Big Four Auto Co., 2218 S. Jefferson Av.
Century Auto Co., 7502 Michigan Av.
Flint Chevrolet Co., 4714 Delmar Bl.
Gravois Motor Corp., 6820 Gravois Av.
McCarthy-Pardue Motor Co., 6320 Delmar Bl.
Northwein Motor Corp., 3016 Locust Bl.
Wells Motor Corp., 3008 N. Grand Bl.
Gilliam—Epstein Chevrolet Co., 5929 Easton Av.
Hillmer-Belcher Chevrolet Co., 1163 S. Kingshighway Bl.
North Side Chevrolet Co., 4333 Warne Av.
South Side Chevrolet Co., 3645 S. Grand Bl.

COUNTY DEALERS:
Allen-James Motor Co., 7800 Forsythe Bl., Clayton, Mo.
Craft-Merello Warner Co., Normandy, Mo.
Reichardt Motor Co., Webster Groves, Mo.
J. H. Brown & Sons Chevrolet Co., Halls Ferry and Chambers Rd.
Nangle-Gilhs Chevrolet Co., 7239 Manchester Av., Maplewood.

EAST ST. LOUIS DEALERS:
Harding Motor Co., 622 St. Louis Av.
Standard Chevrolet Co., 1351 State St., at Veronica.

QUALITY AT LOW COST

JUNE GARAGE SPECIAL
Only $1 Down
2 YEARS TO PAY BALANCE



JUNE GARAGE SPECIAL
Only $1 Down
2 YEARS TO PAY BALANCE

PLACES A PERFECT-BUILT PERMANENT GARAGE
On Your Premises
MAKE THAT VACANT SPACE PAY DIVIDENDS

STOP paying Garage Rent. BUY a Garage for the same money. A fine-looking permanent Garage, built on your premises, with quality materials and workmanship guaranteed. Give your car a permanent home. Remember, only $1 down; 2 years to pay the balance. And the total cost is low.

SEND IN THE COUPON TODAY

QUICK-LOCK
An exclusive feature of Perfect-Built Garages. It does away with bothersome foot and chain bolts and locks both doors automatically.

Porch Enclosures, Bungalows, Etc.
—and Garages built, and all kinds of Remodeling done within a radius of 50 miles.
BRICK GARAGES A SPECIALTY

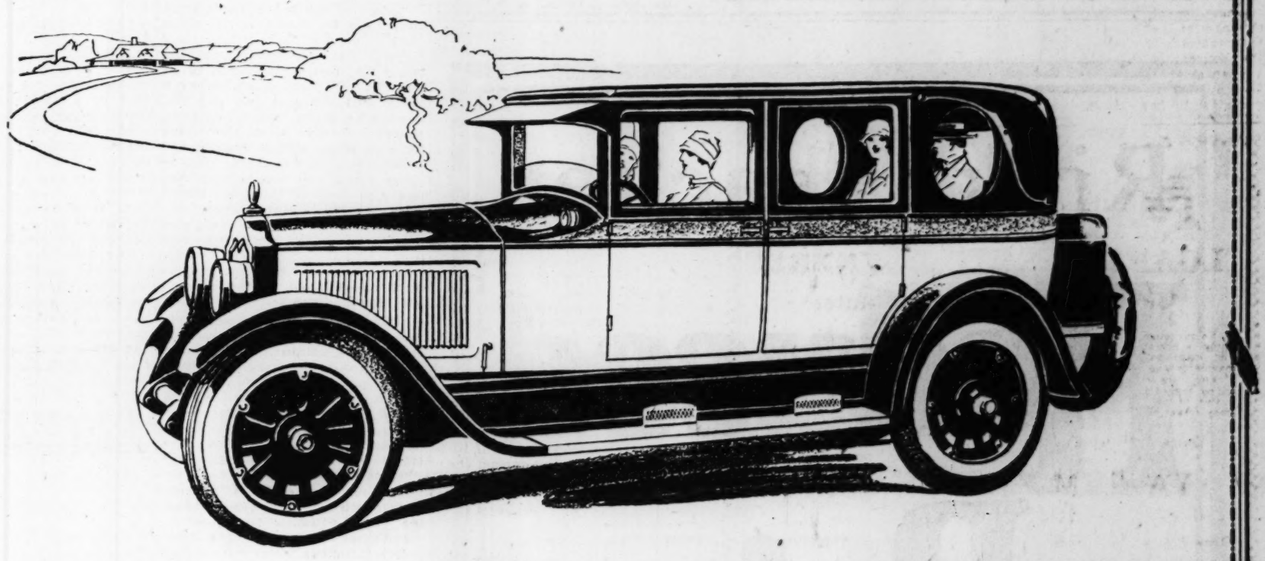
A. AUGUST, 4060 WEST PINE
Builder of Perfect-Built Garages and Homes
E. L. RIDKER, Mgr. LIndell 9350
OPEN SUNDAYS After 6 P. M., CAbany 8207R
QUALITY, SERVICE AND SATISFACTION GUARANTEED

A. AUGUST, 4060 WEST PINE BL., St. Louis, Mo.
Without any obligation to me please send more information on the items checked below:
☐ Garages ☐ Porch Enclosure ☐ Bungalow
Name..... Phone.....
Address..... City.....

Low-cost Transportation
Star Cars
Greater Value Per Dollar
ST. LOUS STAR DEALERS' ASSOCIATION

BURGDORF MOTOR CO. 2727 S. Jefferson Av.
CENTRAL STAR SALES CO. 2929 Locust Bl.
DOLAN MOTOR CO. 6405 Manchester
HOFFMAN MOTOR CO. 4005 W. Florissant Av.
KING MOTOR CO. 3142 Morganford Rd.
GRANITE CITY STAR SALES Granite City, Ill.
O. B. RIDDLE MOTOR CO. 952 Hodiamont Av.
GIVENS MOTOR SALES 17 Darst Rd., Ferguson, Mo.
BELMONT MOTOR CO. 7th and Park Av.
BLASE MOTOR SALES 8223 N. Broadway
BELL SMART MOTOR CO. 1030 Kirkwood Rd., Kirkwood, Mo.
STUHR STAR SALES East St. Louis, Ill.
COLUMBIA MOTOR SALES Wood River, Ill.

The POST-DISPATCH Regularly prints MORE WANT ADS than ALL the other St. Louis newspapers COMBINED.



A BUICK BROUGHAM FOR TOURING

INCLUDE a new Buick Brougham in your Summer touring plans—and then prepare to enjoy the one "best of all" vacation.

On the highway or boulevard, in town or country, the Brougham is instantly recognized as a car of quality.

Power for any emergency, speed when you want it, Buick four-wheel brakes for safety, and the last word in comfort and ease of operation—

Only another Buick can match the Brougham for *touring satisfaction.*

And, for your convenience, Buick's nation-wide service facilities are quickly available anywhere.

Test the Brougham yourself on a demonstration today. Phone the nearest Buick dealer, who will send it to your door.

There Are Fifteen Other Buick Models
Prices, $1206 to $2116
Delivered in St. Louis



THE BROUGHAM SEDAN
$2044
Delivered in St. Louis

WEST SIDE BUICK AUTO CO. Kingshighway and McPherson
SCHNURE MOTOR COMPANY 2938-50 Olive St.
EAST SIDE BUICK COMPANY 326 N. 10th St., East St. Louis, Ill.
JAKES-BUICK AUTO CO. Kirkwood, Mo.
SOUTH SIDE BUICK AUTO CO. 3456 South Grand Blvd.
KUHS-BUICK COMPANY 2837 North Grand Blvd.
E. A. DODGE MOTOR CO. 1417 19th St., Granite City, Ill.
VESPER-BUICK AUTO CO. Lindell at Grand

WHEN BETTER AUTOMOBILES ARE BUILT, BUICK WILL BUILD THEM

29,966 Buicks Sold in May.

In the 10 months since the current series was introduced last August, 205,182 Buicks have been delivered to owners. In the first 10 months after their introduction, 144,776 of the 1925 models were sold, setting a record. The 1926 record, however, is higher by 60,406 cars, or 41.7 per cent.

In April, 31,632 cars were delivered to owners. In May, 29,966 deliveries were made. Deliveries in the five months since the first of the year total 110,026 cars.

SPECIAL LOW PRICES ON HIGH-GRADE TIRES

The Greatest Tire Sale Ever Offered—See Us Before Buying

GOODYEAR ALL-WEATHER TIRES
All New, Clean, Fresh Stock

30x3½ Oversize All Weather Cords. **$9.95**

31x4 A. W. T. Cords.....$16.45
32x4 S.S. Non-Skid A. W. Cords **$16.75**

29x4.40 Balloon A. W. Cords..$11.95
30x4.95 Balloon A. W. Cords..$18.95
30x5.25 Balloon A. W. Cords..$19.95
31x5.25 Balloon A. W. Cords..$19.95
30x5.77 Balloon A. W. Cords..$22.45
33x6.00 Balloon A. W. Cords..$24.95

GOODYEAR PATHFINDER CORDS
32x4 S. S. Non-Skid.....$14.95
33x4½ S. S. Non-Skid.....$18.75
29x4.40 Balloon Non-Skid....$ 9.95
31x5.25 Balloon Non-Skid....$16.95
30x5.77 Balloon Non-Skid....$17.95
33x6.00 Balloon Non-Skid....$19.45

All Goodyear seconds; will not affect the wearing quality.

Kelly-Springfield N. S. Cords
30x3½ Clincher Oversize, Seconds **$8.95**

UNITED STATES ROYAL CORDS
MILLER GEARED-TO-THE-ROAD CORDS

30x4.95 Balloons.....$17.75
30x5.25 Balloons.....$18.25
31x5.25 Balloons.....$18.45
30x3.77 Balloons.....$20.25
32x4 S.S. Non-Skid.....$16.95
33x4½ S.S. Non-Skid.....$22.75
34x4½ S.S. Non-Skid.....$23.95
30x5 S.S. Non-Skid.....$29.95
33x5 Heavy Duty.....$31.45
Seconds; will not affect the wearing quality of these high-grade Tires.

29x4.40 S. S. Balloon Non-Skid **$11.00**
29x4.40 BALLOON Heavy Non-Skid. **$8.45**
30x3½ Clincher Non-Skid Cord **$7.95**

High-Grade Cord Tires
30x3 Non-Skid.. $5.95 | 32 3½ S.S. Non-Skid... $9.95
32x4 S.S. Non-Skid $10.75 | 33x4 S. S. Non-Skid.. $10.95
30x3½ Clincher, heavy non-skid cord **$6.45**

All mail orders must be accompanied by Bank Draft, Money Order or Check, to save delay in shipping.

RELIABLE AUTO TIRE CO.
JEfferson 1180 3117-3119 LOCUST ST. JEfferson 1180
Wholesale and Retail Dealers, write for our price list.
FREE SERVICE AT OUR STORE
We Deliver to All Parts of the City Free of Charge.
OPEN EVENINGS AND ALL DAY SUNDAYS TO SERVE OUR CUSTOMERS

Rickenbacker
A · CAR · WORTHY · OF · ITS · NAME

Reduced Price on this Great Six

$1495

f. o. b. Detroit, plus war tax

The more you study the Rickenbacker Six, the more you will be amazed at the exceptional value offered at the new and reduced prices. Reductions range from $100 to $200.

There are other good Sixes on the market—lots of them—but you will not find one in which are incorporated so many advanced engineering refinements as you will find in the Rickenbacker.

Increased volume makes possible these new and reduced prices. Come in today. Convenient terms.

RICKENBACKER—St. Louis Company
2218 Locust Street, St. Louis
Phone, CEntral 1852

Car Two Days Going 300 Feet in Lower California

Trip Into Region No Auto Ever Penetrated Before Said to Be Worst Test Any Car Ever Underwent.

Special to the Post-Dispatch.

LOS ANGELES, Cal., June 12.—A Buick sedan, driven by "Outdoor" Franklin, who is famous on the Pacific Coast for his motor car explorations, has just returned from a pioneer tour into Lower California that is described as the most severe test that any automobile has endured and come through triumphantly. The Buick traveled 680 miles to penetrate 560 miles south of the border between California and the Lower California peninsula, the last 180 miles being through a section heretofore traversed only by pack train.

A Man-Breaking Trip.

As far as Onyx, which is 400 miles south of the border, the trip, while hard on the car, was not unduly trying, though not for any but the most experienced motorists. At that, it required two days for one 258-mile stretch, speeds higher than 10 miles an hour seldom being feasible, as the "road" consisted werely of wheel tracks, and there were only four watering places in the 258 miles.

"But beyond Onyx," says the Los Angeles Times, "transportation through the centuries has been confined largely to mules, the conditions being too severe even for horses.

"The character of the country, too, changed. The hills, thickly cut with dry arroyos, were more abrupt and covered with loose volcanic rock ranging in size from an apple to small boulders. The cacti, too, were larger and thicker, being higher than the top of the sedan in many places. And it was 50 miles to the first water hole.

"It was a man-breaking job that the travelers confronted. Rocks too large to be climbed by the car had to be rolled aside. And when this was not the case, axes had to be used to clear a way.

A Mile a Day.

"The mountain sides that had to be climbed, with loose rock underneath, sometimes ran as high as 45 per cent, as shown on the gradeometer of the car. Going over the top of Saraguay Mountain of the Sierra San Borgas range, the instrument showed the Buick fighting a 48 per cent grade!

"The first day out of Onyx was a banner day for Franklin. He made the high mark of eight and one-half miles. That seems slow progress, but it was fast compared to progress the next day, when, between sunup and sundown just one and one-tenth miles were covered. Boulders larger than the Buick were so thick that it seemed the expedition must end there. But by using block and tackle with the power of the car these barricades were laboriously moved aside.

"The interest in the work was heightened by the presence of rattlers which keenly resented this invasion. In a trip Franklin and his companions killed 32 rattlers and two Gila monsters.

"The thermometer hanging in the shade inside the car registered 100 degrees within a few minutes after sunup and toward the middle of the day 120. But, respite this heat, it was necessary for the party to be on water rations. This meant that not until noon could the workers quench their parched lips. The afternoon drink was given in the form of coffee.

"And in the entire trip from Onyx south the only 'sweet' water the party obtained was when a thunderstorm came. It was a timely relief, for the water supply had been reduced to three quarts. By stretching canvas Franklin caught 13 gallons.

It was a good thing that the explorers had been refreshed, for the following day was one of the most terrible experienced. With humidity in the air the next morning the sun steamed the desert and throughout the day the party had to cut its way foot by foot through a forest of mescal cacti. They suffered painful cuts.

23 Punctures in One Day.

The party had to divide time between cacti cutting and repairing punctures caused by the thorny growth. This particular day there were 23 punctures and Franklin brought home as a souvenir one tube which had 121 patches piled on over desert-made punctures.

A dry lake, four miles across, was a happy relief in the fourth day. This was a genuine speedway and for the first time since leaving Onyx high gear could be used. The record mileage of 21 miles was piled up that day, some dry arroyos being found which were free from boulders and cacti but heavy with sand.

The fifth day brought the Buick into the llano (plain) country with a fantastic forest of gardones, multi-armed cactus which averaged 45 to 50 feet high. This mesa, averaging 2100 foot elevation, is called appropriately enough, Llanos del Perdido (Plains of the Lost) and is the beginning of the Vizcaino desert which stretches away 100 miles to San Ignacio on the south.

14 Days to Cross Desert.

It required 14 back-breaking days to fight this desert in which the towering gardones, cirio spires, ocotillo and cholla cacti, together with dense mescal, were continuous obstacles. A new heart-trying condition developed here in the form of a powder-like sand into which the car often sank hub-deep. So treacherous was this sand at one point that two days were spent in moving forward 300 feet!

And the nearest water was at San Ignacio.

Adding to the difficulties of the cacti and sand were arroyos and washes, averaging 20 feet deep. Down into these, over steep, crumbling banks the car was driven, and Franklin says if there ever was a time when he blessed the designer of Buick four-wheeled brakes it was then. Getting into the washes was only a part of the trouble. Getting out was an equal problem. But Franklin says the Buick motor was as efficient on the pulling as the brakes were on the drop-downs.

In all his motor wandering over the trails of the West and Southwest, Franklin declares that he never was greeted by such a heavenly sight as when the Buick emerged from the desert and below him in a little green, palm-groved valley lay San Ignacio, the end of the trip.

Resting in the blissful quiet and shade of the palms two days, the Buick party began the homeward return by way of Santa Rosalia, the port on the gulf side 50 miles to the east and reached by a good road. At Santa Rosalia the car was placed aboard a boat and shipped to Guaymas, almost directly across the 90 miles of gulf.

On the Sonora mainland the route northward to the border was by way of Hermosilla, Magdalena and Nogales. After what the Buick had been through the roads on the Mexican mainland seemed like a speedway.

Checking up at Los Angeles, mechanics found that the only damage to the sedan was innumerable scratches on the body and one bent strut-road beneath where a large rock had been struck. Franklin and his companions state that they did not put in a drop of oil from the time they started until their return. Moreover, they add that they did not devote one minute of mechanical attention to the car on the trip.

TO RAISE PONTIAC-OAKLAND CAPACITY TO 1600 DAILY

Expansion Program to Make Possible Production of 400,000 Cars a Year by Jan. 1, Next.

Plans for expansion of the Pontiac and Oakland plants are on a far larger scale than is generally realized, according to E. A. Hatfield, head of the Mississippi Valley Motor Co., Oakland and Pontiac distributer. News dispatches have told how millions are to be spent on the expansion program, but, says Hatfield, this means increase by next January of capacity from 700 to 1600 cars per day. The investment is the Oakland Motor Car Co., including inventories, will be increased to $50,000,000.

The main feature of the expansion calls for immediate erection of a $5,000,000 factory exclusively for Pontiac sixes with a capacity of 1000 cars per day. The present Oakland factory, which has two complete automobile factories under one roof, now used for both Oakland and Pontiac six production, is to be devoted exclusively to Oaklands and is to have a capacity of 600 cars per day.

The new Pontiac plant will have a total of 1,440,000 square feet of manufacturing floor space. The combined manufacturing floor space of Oakland factories will be equivalent to a single story building 600 feet wide and a full mile long, not including the large Fisher body plant.

Dodge Sales Still Increasing.

In the four weeks ended May 29 retail deliveries by Dodge Brothers' dealers amounted to 37,660, an increase over the previous four weeks and a gain of 12,735, or 51 per cent, over deliveries in the four weeks ended May 30, 1925. Dealers in the United States alone delivered 144,199 new Dodge cars and Graham trucks from Jan. 1 to May 29, 1926, a gain of 46 per cent over the record of 97,[illegible] the corresponding period last [illegible]



The Whippet

AMERICA'S *FIRST* EUROPEAN-TYPE LIGHT CAR

NEWS OF IMPORTANCE

PHILLIPS MOTOR CO.
Lockwood and Summit Av. Webster Groves

Now the Dealer for

CHRYSLER
MOTOR CARS

We have been appointed Chrysler dealers in this community, an appointment which we interpret as a high honor and a serious responsibility.

The public during the past two years has come to look upon Chrysler as a manufacturer of a high order of integrity. By this appointment we feel that the good will of Chrysler owners has been placed in our hands for safe keeping.

We wish to assure all owners that as Chrysler representatives we shall serve them in accordance with the high standards of quality which characterize Chrysler cars.

The supreme Chrysler Imperial "80," as fine as money can build; the famous Chrysler "70"; and the super-value Chrysler "60," at its electrifying new low price will be on display at our salesrooms.

We are eager to demonstrate to you why these sensational cars have appealed so convincingly to men and women who know and appreciate true motor car worth and value.

PHILLIPS MOTOR CO.
Lockwood and Summit Av. Webster Groves

RED WINS ARGENTINA RA
DOING 522 MILES IN 12
A Reo car, attested to b
recently won a 12-hour
Buenos Aires, Argentina, t
$10 DOWN
3 windows, 1 mill-
made of the best tha
the walls of the bes
base of the Garage.
We Build 'Em From the
Buy
wi
Do Y
sta
furious t
Chan
in 689
than 86
What
car woul
Peak, 14
Chan
Peak—a
with the
for clim
of this
seconds
How l
may pay
end to e
Chan
of centr
single pr
cate Cha
-instantly
And s
new Cha
to itself.
power—e
THE CHAND
CH
LEW
Cleveland D
5628 Grav
GRIESEDIE

REO WINS ARGENTINA RACE DOING 522 MILES IN 12 HOURS

A Reo car, attested to be stock, recently won a 12-hour race at Buenos Aires, Argentina, the Kardell Motor Car Co. is informed. The Reo was not only first among touring cars in the race, but also won the general sweepstakes prize for the best showing made by any car. The race was held on the Moron track at Buenos Aires, and the Reo covered 522 miles in the 12 hours. During the first few hours it was excessively hot, and the race was finished in a heavy rain.

$10 DOWN

PUTS THIS PERMANENT

MASTER-BUILT Garage On Your Premises

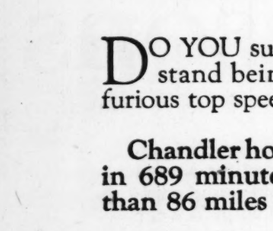
TWO YEARS TO PAY

Balance 24 Monthly Payments
Small Carrying Charges

SPECIFICATIONS:

3 windows, 1 mill-made glass top service door and the alley doors are also mill made of the best that money can buy. Gable roof with 3-ply rubberoid roofing and the walls of the best fir drop siding. We also put in a water table to protect the base of the Garage. 18x18 ..... $265.00

INSPECT THE MASTER-BUILT GARAGES LISTED BELOW



We Build 'Em From the Ground Up

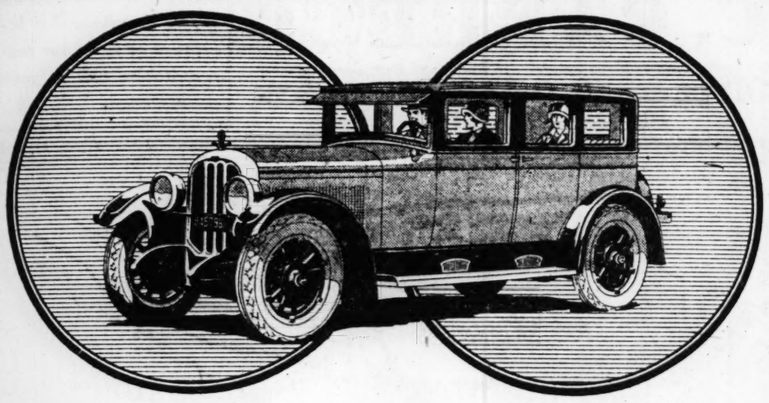
3949 Ashland Av.
4874 N. E. Kingshighway Bl.
5192 Cabanne Av.
6021 Westminster Av.
4244 Westminster Av.
4105 Chippewa St.
2627 Armand Pl.
1807 S. Compton Av.
4248 West Belle Pl.
6441 S. Kingshighway Bl.
3717 Tennessee Av.
9415 Marlowe Av., Overland, Mo.
5614 Bartmer Av.
5365 Odell Av.
4640 Labadie Av.
5822 Columbia Av.

JUST CLIP AND MAIL

MASTER-BUILT CONSTRUCTION AND FINANCE CO.
306 Victoria Bldg., St. Louis
CEntral 4150

Gentlemen: Without obligation, please send me information how $10.00 will put a Master-Built Garage on my property [ ]. Porch Enclosures[ ].

Name .....
Address .....
Date and Time to Call .....



Buy Your Next Car with Open Eyes

DO YOU suppose the car you now own could stand being driven around a race-track at a furious top speed for 1000 miles without let-up?

Chandler holds the record for doing 1000 miles in 689 minutes—a gruelling average of better than 86 miles an hour.

What sort of showing do you think your present car would make climbing the dizzy slopes of Pikes Peak, 14109 feet above sea level?

Chandler holds the world's record on Pikes Peak—and won its honors in an open contest with the finest cars in America. Chandler's time for climbing the snake-like highway to the top of this famous mountain is 17 minutes, 48 2/5 seconds!

How long does it take you (or somebody else you may pay to do it) to lubricate your present car from end to end?

Chandler has the famous "One Shot" System of centralized chassis lubrication. It takes but a single press of your heel on a plunger to lubricate Chandler's entire chassis—thoroughly and instantly!

And so it goes—in one thing after another, the new Chandler offers advantages and benefits peculiar to itself. Get the facts. Compare beauty, comfort, power—everything. Buy your next car with open eyes.

THE CHANDLER MOTOR CAR COMPANY · CLEVELAND

CHANDLER

LEWIS AUTOMOBILE CO.

J. D. PERRY LEWIS, Pres.

4700 Washington Avenue

Delmar 4460

OPEN SUNDAYS AND EVENINGS

Community Dealers:

Cleveland Downey Motor Sales
5628 Gravois, St. Louis, Mo.

Fried Auto and Repair Co.
525-527 Bates St., St. Louis, Mo.

GRIESEDIECK AUTOMOTIVE SERVICE
East St. Louis, Ill.

F. E. ASHBY,
Madison, Ill.

WM. SCHMISSEUR
Belleville, Ill.

TRAFFIC COMMISSIONERS FANCY EUROPEAN TYPE CAR

Questionnaire Said to Reveal Majority Opinion It Would Lessen Traffic Hazards in U. S.

A questionaire to traffic commissioners of the 50 largest cities in this country, seeking their attitude toward the European type of light car as a possible means of lessening traffic hazards, is said to have developed a 70 per cent favorable opinion. A statement summarizing answers to the questionnaire says:

"Eighty per cent of the replies favored the quick acceleration of the European light car as being of distinct benefit to the rapid handling of traffic.

"Opinions as to the value of the lower type of body used on European cars were about divided. The favorable answers cited the advantages to the traffic control officer of being able to see over the tops of the cars from a slightly elevated platform.

"Seventy-five per cent felt that four-wheel brakes of approved design would aid materially in reducing the accidents caused by the lighter cars. The only ones to question the advantages of four-wheel brakes as a safety factor in traffic based their question on the personal element of the driver himself.

"Ninety-five per cent stated that the use of a lighter car would materially lessen the wear on streets and highways and result in better driving conditions with less expense to road maintenance departments.

"Ninety per cent considered that the shorter overall length of the European type light car would result in a decided improvement in parking conditions, since these cars would require far less room at the curb, could be handled easier and with less jockeying when backing into a parking space and more cars could be accommodated in the same parking length.

"An item not covered in the questionnaire, but one of importance, is the ability of the European light car to maintain a good average road speed. It would be relatively easy for an American-built light car following European principles of construction to maintain averages of 35 miles per hour over the usual highway, even in traffic lines."

MANY INTRICATE PROCESSES IN MAKING LUBRICATING OIL

There is a vast difference between petroleum as it flows from the earth and an efficient lubricating oil. The refinery in which Veedol is produced at Bayonne, N. J., is a region of giant stills, filters, storage tanks, steam and power plants and laboratories. Its working population is equal to that of many towns. Immense workshops are required to manufacture the hundreds of thousands of barrels, boxes and tins in which the many products are shipped. Before the various grades of Veedol reach the consumer, the crude petroleum as it is received through pipe lines from the Pennsylvania fields is subjected to many intricate processes and careful tests.

MARMON OFFICIAL SAYS MEN MAY DEVELOP SIXTH SENSE

With safety education in the public schools attaining such encouraging results, and with the younger generation, or at least a part of it, growing up accustomed to "stop, look and listen," the time may come, in the opinion of H. H. Brooks, general sales director of the Marmon oMtor Car Co., Indianapolis, when human being will become endowed with a sixth sense which will warn them of an automobile's approach.

Brooks concedes the responsibility of the motorist and admits that in many cases of accident the driver is at fault. But the pedestrian, while often the victim, he points out, is often more reckless and more thoughtless than the most careless motorist.

STUTZ WINNER IN CLOSED CAR CLASS ON ECONOMY RUN

The Benjamin Motor Co. has been officially informed that first place in the closed car class in the annual Los Angeles-Yosemite economy run was won by a Stutz sedan, which also was second in the sweepstakes, in which a Duesenberg touring car was first. The Stutz averaged 16.74 miles to the gallon of gasoline over the 360-mile valley and mountain course, used no extra oil and added only one pint of water. The competition was figured on the basis of ton miles, computed by multiplying the cars' weight by the number of miles traveled and dividing by the gasoline used in gallons. In figuring the sweepstakes winners, points were deducted for oil and water added during the run.

30,206 MILES IN 60 DAYS

A total of 30,206.7 miles was recorded on the speedometer of a Pontiac coach which has just finished a 60-day "run" in a dealer's window in Detroit. The car ran 14,536.3 miles in the first 30 days and 15,670.4 in the second 30 days. The speedometer was sealed during the run.

Fisher Body Sale Approved.

The stockholders of the Fisher Body Corporation have voted to dissolve the corporation and sell to General Motors, taking in payment 1,600,000 shares of common stock of General Motors Corporation. On dissolution of Fisher Body Corporation, this General Motors common stock will be distributed to stockholders of Fisher Body Corporation on the basis of one share of General Motors for each one and one-half share of Fisher Body.

LOCOMOTIVE BUILT ON TRUCK

A replica of a railroad locomotive on a one-ton Chevrolet truck chassis, hauling a miniature railroad coach, is on tour with the Morris and Castle circus. The passenger coach serves as a ticket and band wagon and is a feature of the parades in every town where the circus exhibits.

Plans supplied by the Kansas City Southern Railroad enabled Brownlee Wells Motors, Inc., Chevrolet dealers in Shreveport, La., headquarters of the circus, to build the locomotive on the Chevrolet truck chassis. It is in miniature a duplicate of one of the road's "moguls."

Due to the weight of 12 tons carried and drawn by the one-ton truck careful tests were made. It was found the truck had ample power to handle the load efficiently.

TO DISCUSS UNIFORM TRAFFIC LAWS FOR EAST SIDE CITIES

A. C. Gauen, Mayor of Collinsville and president of the St. Clair-Madison Regional Planning Association, has called a meeting for Tuesday afternoon at 2 o'clock at the East St. Louis City Hall to see whether something can be done to get a uniform traffic code for all the cities of the two counties. He has invited the Mayors of Belleville, Alton, Edwardsville, Granite City, Madison, Nameoki, Wood River, O'Fallon, Dupo, St. Jacobs, Lebanon Columbia and Mascoutah to attend.

The reason for this desire for uniformity is to help the tourist and the occasional motorist. If the plan carries, it will be a great improvement over the present arrangement of each town and city having its own speed laws.

FREE $5 FREE

With Every Purchase of $10.00 We Give

You a $5 Book of Gasoline Coupons.

WE ALSO FURNISH TICKETS WITH PURCHASES OF LESS THAN $10

LOOK AT THE SAVING

Your Accessories will be close to 75% cheaper than anywhere else.

FREE INSTALLATION

We Install all Accessories purchased from us free. Save time and money.

SPECIAL LOW PRICES FOR THIS WEEK

BUMPERS—FOR ALL CARS—BUMPERETTES

For Ford or Chevrolet $5.95

For Large Cars, $18 Value, Only $8.95

3-BAR BUMPERS $12.95

FORD SPECIALS

$15 A. C. Speedometer	$9.95
$5 Water Pump	$2.95
$15 Locking Steering Wheel	$7.95
Top Recover, Touring	$5.95
Top Recover, Sedan	$4.95
Top Recover, Coupe	$2.95
Force Feed Oiler	$1.15
Foot Accelerator	$1.25
Anti-Rattlers	29c
Anti-Shimmers	39c

All of This Installed Free.

TIRES AND TUBES

All Guaranteed Firsts.

30x3½ U. S. Cord	$9.45
30x3½ U. S. Royal O. S.	$11.95
30x3½ Cord	$6.95
30x3½ Tubes	$1.39
20x4-40 Balloon Tires	$10.95

Accessories for All Cars

Slip-on Seat Covers for Coupes and Roadsters	$1.45
For Sedan and Touring	$2.85
Luggage Carriers	69c
$5 Motor Horn	$2.95
Spot Light	$1.25
Stop Light, Complete	$1.25
Park Light	95c
Aluminum Step Plates	89c
Electric Cigar Lighter	95c

All of This Installed Free.

Straw Seat Pads	19c
1 Gal. Thermos Jug	$1.49
Tow Ropes	59c
$3.50 Auto Clock	$2.89
$1 A. C. Spark Plug	59c
$1 Can Top Dressing	59c
Sun Goggles	39c

NATIONAL TIRE & ACCESSORY CO.

1115 CHESTNUT STREET

Jordan Dealer at Benton.

The Wright-Jordan Co., of which S. M. Wright is head, has been appointed an associate Jordan dealer in Benton, Murphysboro and McLeansboro, Ill., by the MacCarthy-Archer Motor Co. of St. Louis, Jordan distributer.

YOU

should visit the---

New Tire Factory in St. Louis

Where you can have your tires rebuilt or repaired like new, and where you can buy STANDARD MAKES TIRES that have been carefully selected and rebuilt with new live fresh rubber; or trade in your old tires for tires that we have in stock at these—

PRICES:

Standard		Balloons	
30x3	$4.75	29x4.40	$ 6.95
30x3½	4.95	30x4.75	7.35
30x3½ Cord	5.65	29x4.95	7.35
32x3½	6.25	30x4.95	7.45
31x4	7.35	31x4.95	7.65
32x4	7.45	30x5.25	8.75
33x4	9.25	31x5.25	8.45
34x4	8.55	30x5.77	9.85
32x4½	8.65	32x5.77	11.45
33x4½	9.25	32x6.00	12.95
35x4½	10.45	32x6.20	12.65
30x5	11.25	33x6.20	14.00
33x5	12.35	32x6.75	14.45
34x5	12.45	34x7.50	18.85
35x5	12.65		
32x6	13.45		
33x6	14.95		
34x6	16.75		

Balloons to Fit Regular Rims

31x4.40	$ 7.25	32x5.77	$13.45
32x4.95	8.55	34x5.77	13.45
33x4.95	9.35	35x5.77	12.85
34x4.95	11.45	35x6.75	13.45

All Work Supervised by Expert Tire Builders

SATISFACTION GUARANTEED

The Largest Modern Vulcanizing Plant in the Southwest

St. Louis Tire Rebuilding School

2950 Washington Bl., Corner Garrison

JEfferson 2779

SEVEN-TIME and 30-time POST-DISPATCH WANT ADS are BUSINESS BUILDERS. PHONE YOUR ORDER.

STANDARD OF THE WORLD

Body by Fisher

Not What You Sell But What You Buy

Standard Line: Five-Passenger Brougham, $2995; Two-Passenger Coupe, $3045; Four-Passenger Victoria, $3095; Five-Passenger Sedan, $3195; Seven-Passenger Sedan, $3295; Seven-Passenger Imperial, $3435.

Custom Line: Roadster, $3250; Touring Car, $3250; Phaeton, $3250; Five-Passenger Coupe, $4000; Five-Passenger Sedan, $4150; Seven-Passenger Suburban, $4285; Seven-Passenger Imperial, $4485.

All prices quoted F. O. B. Detroit. Tax to be added

In almost all legitimate lines of business people distrust both the merchant—and the merchandise—when prices are cut in the mere effort to make a sale.

Price-cutting merchants appeal almost exclusively to thoughtless buyers.

In the motor car business, price-cutting almost always takes the form of extra long "trading allowances".

Often people have taken long trading allowances as a substitute for real value—and found themselves no better off than they were before.

It is almost always safe to say that the dealer who over-bids on an old car in order to sell his new car, is acknowledging that his car is not worth its published price.

Ask yourself whether there is any car you had rather own than the Cadillac—and then buy your car on that basis.

NEW 90 DEGREE

CADILLAC

DIVISION OF GENERAL MOTORS CORPORATION

OLIVER CADILLAC COMPANY

LOCUST AND LINDELL CUT-OFF · · JEFFERSON 3080

GUY W. OLIVER, President

STAR SQUARE CO. GETS LEASE FOR 20 YEARS

The Star Square Auto Supply Co., which handles auto accessories, tires and radio sets and supplies, has taken a 20-year lease of the building at 1129 Locust boulevard, which it occupies as headquarters store. J. A. Stiffelman, general manager of the company, said the announcement was only one more evidence of the permanency and solidity of the firm's growth, as it now has seven stores in St. Louis and its business is increasing steadily.

$7.50 Up

Your Brakes Need Expert Service
Service on All Makes of Cars—
CHOICE OF BRAKE LINING

P. B. Bands for Fords
1st Installation, $4.50
Renewals, $2.50

P-B Brake Service
Parks & Bohne, Inc.
3134 Washington Bl.
Phone JEfferson 0601

WE SELL TIRES FOR LESS
DON'T THROW YOUR OLD TIRES AWAY!
Bring or send us your old Tires and we will take them in trade on new Tires. We handle such brands as Goodrich, Michelin, Kelly, Ajax, Fisk, Miller, Goodyear, United States and 10 others at the very lowest price. See us before you buy.

30x3½ Oversize Cord
Tube Free
Guaranteed first, fresh stock, heavy non-skid. Regular $12.50 value. Sale price $8.95

29x4.40 Firsts: Balloons Non-Skid $8.25
N. F. C. Tubes, $1.50

UNITED STATES ROYAL CORDS
BALLOONS TO FIT PRESENT RIMS
Firsts—Fully Guaranteed
32x4.95, fits 31x4 rim $18.50
32x4.95, fits 32x4 rim $18.50
Cheaper Than High-Pressure Tires

CORDS
BOUGHT AT A SACRIFICE
ALL NON-SKIDS
30x3½ $6.45
31x4 S. S. Oversize $10.75
32x4 S. S. Oversize
33x4 S. S. Oversize } $10.75
34x4 S. S. Oversize

30x3½ BUCKEYE CORDS
TUBE FREE
Made by Kelly-Springfield Tire Co. First quality in original factory wrapper. Non-skid $9.45
U. S. Cord Tires; USCO firsts, 30x3½ $8.45

Balloon Tires
All Firsts—Fully Guaranteed. Buy Your Summer's Supply Now—A Real Buy.
29x4.40 .. $ 9.35 | 30x5.77 .. $20.50
30x4.95 .. $13.95 | 33x6.00 .. $23.50
31x5.25 .. $17.45 | 32x6.20 .. $24.95

UNIVERSAL TIRE CO. (Inc.) 2840 Locust St.
JEfferson 0531 FRemont 1672
OPEN EVENINGS SUNDAY ALL DAY
Free City Delivery—Mail and Phone Orders Filled—Wholesale and Retail Dealers, Write for Our Prices. Carry a Good Spare—Tires on Time

STUTZ PRESIDENT VISITS BENJAMIN MOTOR CAR CO.

Moskowics Tells of Two New Seven-Passenger Models That Will Soon Be in Production.

Frederick E. Moskowics, president of the Stutz Motor Car Co. of America, was in St. Louis Tuesday visiting the Benjamin Motor Co., Stutz distributer. While here he was the guest of J. Jerome Benjamin.

Moskowics said that two new seven-passenger Stutz models would be in production soon, and that both should be seen here some time next month. One will be a seven-passenger sedan on a 145-inch wheelbase chassis at about $3600. The other will be a chauffer-driven limousine, and will sell at around $3800. Both cars will be custom-built throughout. They will be on the Stutz safety chassis, with 92-horsepower engine, worm rear drive, low center of gravity and hydrostatic four-wheel brakes.

In the first five months of the current year the Stutz Company shipped more than 2250 cars on which it made a net operating profit of slightly less than $340,000. Its profit for May alone was in the neighborhood of $225,000.

G. M. C. CHAIN STORE PROJECT FOR RENTING CARS

Organization of a $30,000,000 transportation enterprise by the Yellow Truck and Coach Manufacturing Co., backed by the General Motors Corporation, of which it is a subsidiary, is announced by John D. Hertz, chairman of the board. It is proposed to increase the capital stock of the Yellow Truck and Coach Manufacturing Co. to provide $14,000,000, of which $10,000,000 is for the new enterprise. This is the first time that General Motors interests have engaged in operating transportation. The new company is known as the Hertz Drivurself Corp., and will act as a holding company, controlling state and local Drivurself companies throughout the United States.

This is the first time that a transportation system has been offered to the public on a chain store plan. Soon it will be possible to get a luxurious private car on a rental mileage basis in any city, use it for local or touring purposes and leave it in any other city where the person renting the car may happen to be when through with it. For example, it will be possible to obtain a car in a Hertz station in New York and leave it in San Francisco, or perhaps get it in Portland, Maine, and leave it in New Orleans.

Paige-Jewett Shipments Rise.

Shipments by the Paige-Detroit Motor Car Co. continued to increase in May. The May total was 4909 cars, including both Paiges and Jewetts.

NEW GASOLINE SAID TO SOLVE FULL PROBLEMS FOR AUTOIST

The new gasoline made by the Texas Co. is the result of much experimenting by chemists and refinery experts who aimed to produce a pure gasoline, containing no chemicals, which would have exceptional antiknock qualities for smoother engine action, and at the same time have the higher volatility to insure complete vaporization in the engine manifold, better cylinder distribution and less crank-case dilution.

The Texas Co. declares that it has succeeded in turning its entire production into a grade of gasoline with a combination of good qualities never before attained.

By this new Holmes-Manley prdocess, it is said a fuel is produced that entirely solves the gasoline problem for the motorist. It not only prevents the fouling of spark plugs, but, because of its higher volatility, gives better, more even cylinder distribution, resulting in easier starting, smoother and much better engine performance, and a decided gasoline economy. The new gasoline is said to contain no chemicals of any kind, and needs none.

G. M. BERRY HOST TO CHRYSLER DEALERS

G. M. Berry, Inc., Chrysler distributer, entertained its associate dealers in the metropolitan district and their sales organizations Thursday night at a dinner and meeting at Hotel Claridge. Sixty-five attended. D. G. Mellier, retail sales manager of G. M. Berry, Inc., acted as toastmaster. Addresses were made by G. M. Berry, president of the company, and by L. M. Stewart, vice president and general manager. Heads of the Phillips Motor Co. of Webster Groves, the St. Johns Motor Co., the Graf Motor Co. and the Campbell Motor Co.—new Chrysler dealers—were present.

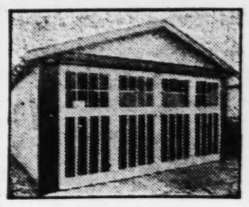
CLEVELAND SIX BODY PLANT MAKES FACTORY COMLETE

The Cleveland Motor Sales Co. is informed that, with the addition of a large body division to the factories in Cleveland, the Cleveland six car is now built virtually 100 per cent in Cleveland. From the beginning the Cleveland factory has built its own engines, transmissions, rear axles and other vital elements. The new body department forms a wing of the main plant, and bodies are built on a progressive assembly track.

TEBBETS SALES HEAD FOR RIEFLING AUTO CO.

L. B. Tebbets has been appointed sales manager of the Riefling Automobile Co., authorized Ford dealer, at 2315-2503 South Jefferson avenue. Tebbets has been in the automotive business since 1918, distributing the U. & J. carburetor and other accessories for Ford cars. His firm, known as the L. B. Tebbets & Co., was locaaed at 3311-15 Washington boulevard.

Why Drive a Shabby-Looking Car?
Paint It Yourself and Save the Difference
With RUBBERNAMEL "Paint it yourself"
One quart, a brush, a few hours' interesting work. Result—new car. No experience necessary, as Rubbernamel is self-leveling and will not show brush marks; dustproof in 5 or 6 hours, high luster finish; resembles baked enamel. One coat equal to 4 or 5 coats of ordinary paint.
RUBBERNAMEL CO.
Agents Call or Write. Salesroom 2842 Olive, St. Louis.

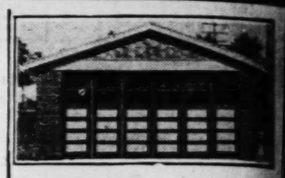

Alley View

Specifications
Gable roof, fir drop siding; two windows; one glass service door; slate coat roofing; mill-made sliding alley door.

Bungalow Garages
$10.00 Cash
2 Years to Pay
Small Carrying Charges
NOT SECTIONAL

Frame		Brick	
10x18	$165	18x18	$725
18x18	$263	18x20	$745
18x20	$275	20x20	$760

These prices do not include painting or concrete floor.


Alley View

Specifications
Complete, as shown in cut. Concrete floor, all first-class hard brick; Gable roof; two windows; one glass service door, mill made; sliding alley door and two coats of paint.

All Doors Are Self-Locking and Guaranteed 5 Years

See the actual building on display and open for your inspection every day and evening, including Sundays.

C. GARRETT
St. Louis' Largest Manufacturer and Builder of Bungalow Garages.
Office & Mill, 6220 Ridge Av.
PHONE CABANY 8625

Write or phone for literature or have our representative call at your convenience.



Here are the real engineering reasons

Low gravity center
High torque motor
and Unit-Engineering

—only these 3 combined can give such amazing performance

BE PREPARED for a big surprise when you take your first ride in an Overland Six. A brand new kind of motoring experience awaits you . . . it's bound to change your whole idea of motor car performance.

Unlike many cars in this price class, the Overland Six is modernly engineered as an integral unit.

It is not just a modern body on a chassis that's 5 or 10 years old. But a new and revolutionary type of car, modernly engineered and designed to give a new kind of performance, comfort and driving ease.

The motor is a new type "high-torque" power plant—hung low in the chassis to give a straight line drive—with more usable power delivered to the rear axle than you find in many other Sixes.

The center of gravity is lower—keeping the weight of the car down close to the ground—you can get an entirely new feeling of security when you drive this car.

Without slipping, side-sway or wandering the car is always under perfect control. It is designed for a road speed of between 40 and 55 miles an hour—and engineered to meet the demands of such speed without wear or strain on the engine. The old fashioned car usually reaches its safety peak at about 35—and wears itself out in a hurry under modern traffic regulations.

A new departure in motor car engineering

The Overland Six will turn in a forty foot circle. Rear springs are underslung and 52 inches long. 141 square inches of braking surface provide an ample safety margin.

It has more inside space. More cubic feet than the average car of this price.

The result is ample comfort for 5 full-size passengers . . . with plenty of room to step in or out . . . room to stretch your legs with the utmost ease.

The seats are wider, the windows larger, the doors much broader. All features you'll certainly appreciate when you inspect rival cars of this price.

You are cordially invited to come in and see this remarkable automobile.

OVERLAND SIX SEDAN
$935
The new WILLYS FINANCE PLAN means less money down, smaller monthly payments; and the lowest credit-cost in the industry.

All prices f. o. b. factory. We reserve the right to change prices and specifications without notice.

Dorn Auto Company, 7013 Page Av., Phone CAbany 8327
Franke Motor Company, Hamilton and Ridge Avs. and 3173 Easton Av., Phone PArkview 3800-3801
Nickalous Mielnik, 5415 Virginia, RIverside 0379
J. M. Lederer & Co., Inc., 3128 Locust Bl., Phone JEfferson 1698
Carondelet Overland Co., 8228 Alabama Av., RIverside 3217
Thuner Motor Co., 3338 South Jefferson Av., Phone PRospect 1265
M. J. Ryan Motor Sales Co., Nameoki Rd. and State Highway, Granite City, Ill., Tri-City 1243
Lewis Motor Co., Granite City, Ill., Tri-City 1227
Chas. A. Schneider, Gumbo, Mo.
Motor Sales Company, 1911 Locust St., Phone CEntral 3166
Willys-Overland, Inc., 22d and Locust Sts., Phone CEntral 4540
Gustavson Garage, Inc., 1538 Tower Grove Av., GRand 0270
Pine Lawn Auto & Electric Co., 6165-69 Natural Bridge Road, CAbany 7170
Valley Motor Co., 3660-64 Gravois Av., LAclede 1866
Auto Sales & Service Co., 1210 State St., E. St. Louis, Ill., Phone BRidge 1294
Kohler Motor Co., 5033 Delmar Bl., FOrest 1564
Reichardt & Hertel, Affton, Mo., Phone RIverside 1560

All prices f. o. b. factory. We reserve the right to change prices and specifications without notice.

OVERLAND SIX

The High Cost Of Excess Weight

Excess weight in motor trucks is expensive. It increases the purchase price and it costs as much to carry as an equal weight of pay load. Its cost is even greater, because it must be **carried** *all* the time.

Graham Brothers trucks have a larger proportion of pay load to chassis weight than is usually available in their respective capacities. Careful buyers are giving this due recognition, as their marked preference for Graham Brothers trucks indicates.

Built by the largest exclusive truck makers in the world—powered by Dodge Brothers dependable engine—these trucks are capable of an exceptional amount of profitable work over a long period of life.

1-Ton Chassis (G-BOY) $928.50
1½-Ton Chassis $1296.00
MBM Low Chassis . . $1346.50
Delivered

ASSOCIATE DEALERS:
J. W. DUGAN, HERCULANEUM, MO.
LAU MOTOR SALES CO., 7829 IVORY AV.
BRITT MOTOR CO., 6327 NAT. BRIDGE RD.

TATE MOTOR COMPANY, INC.
WASHINGTON at GARRISON
JEfferson 1241
SOUTH BRANCH, 5626 GRAVOIS
RIverside 5460

ASSOCIATE DEALERS:
TOWNSEND MOTOR CO., 6701 Olive St. Road, UNIVERSITY CITY
TURNBULL MOTOR CO., TROY, MO.
TURNBULL-BUSHMAN MOTOR CO., ST. CHARLES, MO.

GRAHAM BROTHERS TRUCKS
SOLD BY DODGE BROTHERS DEALERS EVERYWHERE

Kill the fleas on your dog

Fleas torment your dog and may cause serious disease. Regular baths with SKIP-FLEA SOAP will keep him free. It cleanses, deodorizes and soothes the skin, greatly improves the coat. SKIP-FLEA POWDER FOR DOGS, 25c, if fleas irritate or nauseate. 25c at drug, pet and department stores, pet shops or by mail. Sergeant's—the standard for over fifty years—Safe and sure for all dog ailments.
Our FREE ADVICE SERVICE will answer any question about your dog's health, feeding and breed when writing.
Sergeant's DOG MEDICINES



Two D
AN EXA
PLA
The regular price of Cupples Tires for Fords is $8.60. For a limited time we offer you TWO of these tires for only $15.00. Remember, these are blemished tires—we carry no seconds or factory firsts—each bearing the same number; fully warranted in every way.
And Note These V
FOR BUICKS
Cupples Exton Balloon Tires, Size 31x5.25 .. $18
MAIL ORDERS
Accompanied by draft or money order promptly filled. Add
RHINO TIRE STORES, I
3901 Washington Bl., St. Lo
Cupples RHINO
6120 Delmar
3901 Washington
2910 N. Grand

Why D



Not a Paint
Auto Enamel t
Steelcote Rubber Auto Enam
market. Blended into it is p
lish of a Steelcote job is perm
and jars cannot cause Steelc
do. Snow, sun, wind, road o
face. Paint your car with S
have a glossy finish that loo
Easy to Apply
You need no experience t
painting to use Steelcote.
is self-levelling and flow
smoothly and easily, leavi
no brush marks or streaks.
Sold by Be
Hardware & Acc
Dealers W
Attractive Pr
Made by STEELC

RADIO FOR THE AMATEUR AND EXPERT

-Looking Car?
ve the Difference
AMEL
urself"
ing work. Result—new car. No
leveling and will not show brush
r finish; resembles baked enamel.
int.
EL CO.
sroom 2842 Olive, St. Louis.



Alley View

Specifications
lete, as shown in cut.
ete floor, all first-class
brick; Gable roof; two
ws; one glass service
mill made; sliding al-
oor and two coats of

ed 5 Years

rite or phone for lit-
ature or have our rep-
sentative call at your
nvenience.

ons

r is al-
a road
d engi-
t wear
usually
s itself

Rear
square
argin.
aver-

engers
om to

much
when

is re-

AN
NCE
down,
d the
ustry.

or Co.
ois Av.
866

ervice Co.
St. Louis, Ill.
1294

or Co.
r Bl.
64

Hertel
lo,
le 1560

K

Kill the fleas on your dog



Fleas torment your dog and may give him a dangerous disease. Regular baths with SERGEANT'S SKIP-FLEA SOAP will keep him free of fleas. It cleanses, deodorizes and soothes sore skin and greatly improves the coat. SERGEANT'S SKIP-FLEA POWDER FOR DOGS AND CATS will not irritate or nauseate. 35c at drug, sport, seed and department stores, pet shops or by mail. Sergeant's Dog Medicines—standard for over fifty years—Safe and effective medicines for all dog ailments.

Our FREE ADVICE SERVICE will answer without charge any question about your dog's health. State symptoms, age and breed when writing.

Write for FREE DOG BOOK
Polk Miller's famous Dog Book on the Diseases of Dogs with Symptom Chart and instructions on care, feeding and breeding; also Senator Vest's celebrated "Tribute To a Dog." You'll treasure your copy. Write for it today.

Sergeant's DOG MEDICINES
Polk Miller Products Corp.
11,300 W. Broad St.
Richmond, Va.

FORD OWNERS - DON'T MISS THIS



30 × 3½ CUPPLES EXTON CORD TIRES
2 for $15.00
Two Days Only—Monday and Tuesday

AN EXAMPLE OF WHAT OUR CHAIN STORE PLAN OF SELLING MEANS TO YOU

The regular price of Cupples Exton Cord Tires for Fords is $8.60. For three days only we offer you TWO of these high-grade Tires for only $15.00. Remember—no seconds—no blemished tires—we carry nothing but fresh factory firsts—each bearing its regular serial number; fully warranted in every respect.

The Rhino Stores operate a chain of tire stores extending over a great part of the United States. This method of chain store retailing brings you convenient neighborhood service—standarized qualities—uniform in price—and the greatest tire values to be had anywhere. Note the following offerings:

And Note These Values on Larger Sizes — All Factory Firsts

FOR BUICKS
Cupples Exton Balloon Tires, Size 31x5.25 .. $18.43

MAIL ORDERS
Accompanied by draft or money order promptly filled. Address RHINO TIRE STORES, Inc., 3901 Washington Bl., St. Louis.

Wonderful Values in Ruf-Tuf Tubes

30x3½	$1.35
31x4	$1.95
32x4	$2.05
33x4	$2.15
29x4.40	$1.80

FOR HUDSONS
Cupples Exton Balloon Tires, Size 33x6.00 .. $24.85

ONE-DAY SERVICE ON TIRE AND TUBE REPAIRS

RHINO TIRE STORES INC.
AUTHORIZED CUPPLES DEALER

6120 Delmar
3901 Washington
2910 N. Grand

6500 Maple
3334 S. Grand
5851 Easton

2504 S. Jefferson
5701 Gravois
7026 Manchester

Why Drive a Shabby Car?



PAINT IT YOURSELF with Steelcote RUBBER AUTO ENAMEL

Not a Paint - Not a Lacquer - But an Auto Enamel that Contains Real Rubber

Steelcote Rubber Auto Enamel is not like any other enamel or paint on the market. Blended into it is pure para rubber which makes it elastic. The finish of a Steelcote job is permanent. The vibrations of a car, the constant jolts and jars cannot cause Steelcote to crack and chip like ordinary brittle paints do. Snow, sun, wind, road oil, boiling water, even acid cannot affect the surface. Paint your car with Steelcote Rubber Auto Enamel and your car will have a glossy finish that looks like a factory-finish job and retains its lustre.



Milking a Rubber Tree

Easy to Apply
You need no experience in painting to use Steelcote. It is self-levelling and flows smoothly and easily, leaving no brush marks or streaks.

PAINT TODAY DRIVE TOMORROW

One Coat Does the Work
You don't need to give your car several coats of Steelcote. One quart is enough for a small or medium size car. Comes in 16 attractive colors.

Sold by Best Paint, Hardware & Accessory Dealers

Dealers Write for Attractive Proposition

BEWARE OF IMITATIONS
The original Steelcote Rubber Auto Enamel was first perfected and has always been manufactured by the Steelcote Manufacturing Company, St. Louis, U. S. A. It is sold only in sealed cans—bearing signature of the maker—through reliable hardware, paint, drug and accessory stores everywhere—never on street corners or by house-to-house sales.
Anyone buying a so-called "rubber enamel" from any other source or without our signature is in danger of securing a substitute.

Made by **STEELCOTE MANUFACTURING CO.**, St. Louis, Mo.

HIGH AND LOW TESTS

That there are limits to the power which can efficiently be used on the different wavelengths was demonstrated by the high and low power test conducted for two weeks by radio station WOK, broadcasting on 217.3 meters, according to Norman E. Wunderlich, chief engineer. Transmitters used in the test were of 2000 watts and 5000 watts input to the antenna.

"The amount of power required to obtain the same results caries with the wave length," said Mr. Wunderlich. "The higher the wave length the greater the power required. Excess power interferes with tone quality and clearness of reception. Reports received from within a radius of approximately 200 miles of Chicago indicate that we came in clearer when using the 2000-watt transmitter. Beyond this distance 70 per cent of the reports indicated that reception was better on the 5000-watt transmitter."

Adjustment of Crystal Receiver.

The slightest vibration will upset the delicate adjustment of a crystal receiver, a small piece of muslin cloth placed tightly across the surface of the crystal will prevent the contact from being thrown out of adjustment.

K S D PROGRAM WEEK OF JUNE 13
CENTRAL STANDARD TIME
545.1 Meters

Sunday, June 13th
5:15 P. M.
Capitol Theater program. Direct from New York.
7:15 P. M.
Atwater Kent Radio Hour. Direct from New York.
Monday, June 14th
8:00 P. M.
"La Favorita" (Offenbach), sung by WEAF Grand Opera Company. Direct from New York.
Tuesday, June 15th
6:00 P. M.
Grand Prize Eurekas. Direct from New York.
6:30 P. M.
Gold Dust Twins. Direct from New York.
7:00 P. M.
Eveready Hour. Direct from New York.
8:00 P. M.
Variety Half Hour. Direct from New York.
8:30 P. M.
Jack Albin's Orchestra. Direct from New York.
Wednesday, June 16th
6:00 P. M.
Two-In-One Man and Shinola Boys. Direct from New York.
7:00 P. M.
Ipana Troubadours. Direct from New York.
8:00 P. M.
"Yeoman of the Guard," sung by WEAF Light Opera Company. Direct from New York.
Thursday, June 17th
7:00 P. M.
Clicquot Club Eskimos. Direct from New York.
8:00 P. M.
Silvertown Cord Orchestra. Direct from New York.
Friday, June 18th
6:30 P. M.
Fathers' Day Program, direct from New York.
8:00 P. M.
Whittall "Anglo-Persians." Direct from New York.

NEW ARRIVALS

The Ortho-sonic Model C receiver manufactured by the Federal Radio Corporation, has been formally introduced to the trade.

The "C" receiver includes four stages of tuned radio frequency amplification. All coils and variable condensers in this group are most carefully made to possess identical electrical characteristics, so that they are perfectly adapted to tuning by a single control. Adjustment of the loop or antenna circuit is accomplished by a second control, which assures the infallible balance essential to the best possible reception.

A special feature of the Model C Ortho-sonic is its multiple shielding, each circuit being completely isolated. Each coil has its own covering, with the addition of a second housing for those requiring maximum protection. Over the entire radio frequency amplifier system is still a third shield. All of these housings are made of the purest copper and sealed by a special process against electrical and magnetic leakage. Even the detector tube and audio frequency system have their individual shielding of a copper steel alloy.

Provision has been made for operation with either the integral loop or a short indoor antenna and counterpoise wire. With the loop no ground or counterpoise wire is necessary. A concealed and shielded switch facilitates the change from loop to antenna where desired. While a large outdoor antenna may be employed, its use is discouraged except under such rare conditions as exist only when static and electrical disturbances are almost entirely absent. Since the integral loop is remarkably sensitive and selective, it is entirely sufficient for distance reception.

NEW 110-VOLT TUBE

After spending several years in experimental and research work in an effort to perfect a 110-volt radio tube which would give satisfactory results, the Lestein Corporation announces that it has succeeded in developing and perfecting such a tube.

The tube, which will be known as the "Lestron" tube, operates direct from any 110-volt supply having either direct or alternating characteristic, without the use of a transformer, and eliminates both A and B batteries. It has the combined features of a rectifier, detector, oscillator, radio frequency amplifier, and is a power amplifier, the amplification factor being eight.

The metallic base itself is used for making the fifth connection from the tube, which is required, as an additional element, known as the cathode, to control the electronic emission in the tube. A plate voltage up to 200 volts may be applied to the tube without danger of overheating. One of the outstanding accomplishments claimed for the tube is that it completely eliminates the A. C. hum, and this is known to be the main obstacle in the way of eliminating the A and B batteries. The tube can be used in any type of circuit and makes possible the operation of a radio set direct from the house lighting circuit without either A or B batteries.

The cost of operating the tube is said to be about 1 per cent per hour for a five-tube set.

TWO NOTED SINGERS OVER KSD TONIGHT

Allen McQuhae, tenor, and William Simmons, baritone, will be featured on the Atwater Kent program to be broadcast tonight at 7:15 p. m., Central time, through Station KSD from the New York studio. They will be assisted by the Atwater Kent Orchestra, conducted by Nicolai Berezowsky.

Mr. McQuhae not only appeared in ons of the popular Atwater Kent radio hour's broadcast during the past winter, but inaugurated the special summer concerts which have been broadcast by WEAF and the chain stations for the last month. Mr. Simmons, who is well known on the concert platform, will also be recalled by the radio audience as one of the soloists of the Christmas program during the broadcasting of the Atwater Kent radio hour last winter.

The program will be as follows:
1. Opening Air—Allen McQuhae and Orchestra.
2. "Kashmiri Song"..Amy Woodford Finden—William Simmons and Orchestra.
3. "Brown Bird Singing"....Haydn-Woof—Allen McQuhae and Orchestra.
4. "On the Road to Mandalay"....—Speaks—William Simmons and Orchestra.
5. "Just a Cottage Small"..DeSylva-Hanley—Allen McQuhae and Orchestra.
6. Duet: "The Moon Hath Raised Her Lamp Above".....Benedict—Messrs. McQuhae, Simmons and Orchestra.
7. "Now the Day Is Over".....Barnby—Allen McQuhae and Orchestra.

OUT FOR THE SUMMER

Station WDEL at Wilmington intends to "sign off" on June 15 for the summer months, according to a report received at the Department of Commerce. The report says that the discontinuance is but temporary and that the station will resume broadcasting on Sept. 1, 1926.

WITHOUT RADIO LAW LISTENERS MAY SUFFER

Prediction That Hoover Will No Longer Shoulder Responsibility of Broadcast Regulation.

WASHINGTON, June 12—If Congress adjourns without the enactment of radio legislation, Secretary Hoover may consider that he is not justifid in attempting any longer to shoulder the responsibility of regulating broadcasting.

Observers who say that is the logica lcourse for Mr. Hoover to pursue refuse to predict what may happen if all broadcasters are given a free hand to do anything they please. Whether or not chaos will result cannot be anticipated, they say.

It is believed, however, that the listening public will suffer for a time at least. It would depend entirely on the number of new stations that gon on the air, the wave lengths they use, their power and their location.

At the present time there are around 530 broadcasting stations which are on 89 wave lengths. There are on file at the Department of Commerce 625 applications for new licenses All of the wave lengths are crowded to capacity and new stations would necessarily result in a greater time division or increased interference.

It is not believed that some of the existing broadcasting stations will share their wave lengths with newcomers without a fight. Superpower may be the weapon which some of the stations will use to combat interlopers.

There is not much probability of any new broadcaster attempting to usurp the wave length of a superpower station. The super-broadcaster would drown out its weaker rival to such an extent that operation would not be practical or profitable.

Several influential and powerful groups are known to be anxious to enter the broadcasting field on a large scale. If these new groups, together with 25 or more of the existing broadcasters, put up superpower stations, they probably can kill off all comptition so long as they do not fight among themselves.

Such action would result in the elimination of many of the existing broadcasting stations and bring the total number of broadcasters down to around 75 national stations of great power and around 200 local stations of low power.

For Ideal Reception.

There are many factors essential if ideal results are to be had from a receiver. To obtain ideal results use: Low loss parts, standard tubes throughout, and a power tube or two five-volt tubes in parallel in the last stage of audio; a "C" battery to obtain proper grid bias at every stage of amplification; straight line wave length or straight line frequency condensers; a variable grid leak; vernier dials and proper voltages on the plates of all tubes, not to mention a good aerial and ground. The detector should be made regenerative to some degree where it will not result in instability, as this will afford a greater radium of reception and sharper tuning over the entire broadcast band. Use audio amplifiers that will allow as near an approach as possible to straight line amplification, i. e., amplification without distortion. Secure a high quality loud speaker whose nominal impedence matches more or less accurately the output impedence of the last audio tube.

More Power for KGW.

The present 500-watt equipment of Station KGW operated by "The Morning Oregonian" will be replaced during the next two months with a new plant having 1000 watts power. The inauguration of the new station has been set for April 15. The application to the Department of Commerce for increased power was made almost a year ago. Station KGW will continue its past policy of operation, operating on a strictly commercial basis.

Post - Dispatch Radio Broadcasting Station
K S D
545.1 Meters
Sunday—5:15 P. M.
Program by Major Edward Bowes and the "Capitol Family" direct from the Capitol Theater, New York.
7:15 P. M.
Atwater Kent Radio Hour. Direct from New York.

KFUO—545.1 Meters
SUNDAY, 2:00 P. M.—Description of New Seminary Buildings.
SUNDAY, 2:30 P. M.—Dedication service of Concordia Seminary. Congregational singing. Dedication of Seminary Group by the Rev. R. Kretzschmar, Chairman of Building Committee. Unveiling of Memorial Stones and Tablets. Students' Chorus. Address (German) the Rev. F. Pfotenhauer, D. D., President of the Evangelical Lutheran Synod of Missouri, Ohio and other states. Address (English) the Rev. J. W. Behnken, Vice-President of the Texas District. Mass chorus. Three-minute addresses: Prof. H. A. Klein, President of Concordia Theological Seminary, Springfield, Ill., Prof. G. C. Barth, President of Concordia College, Milwaukee, Wis., Mr. Henry W. Horst, representing the synodical Board of Directors.
9:15 P. M.—Address: "The False Witness." Rev. Walter E. Hohenstein, of Bloomington, Ill. Organ recital by Carl Rupprecht, member American Guild of Organists and National Association of Organists, of Chicago, Ill. Vocal and instrumental features.

KFWF—214.2 Meters
SUNDAY, 10:45 A. M., 7:45 and 9 P. M.

WMAY—247 Meters
SUNDAY, 11 A. M. and 8 P. M.

KMOX—280.2 Meters
SUNDAY, 9 and 10 P. M.

WSBF—273 Meters
SUNDAY, 9 P. M.

STONE ELECTRIC
714 PINE
All Mdse. F. O. B. St. Louis NO C. O. D.'s
3 YEARS OF ADVERTISING
(MAIL ORDERS SHIPPED PROMPTLY)
SETS SOLD ON TIME PAYMENTS
TUBES TESTED FREE

5-TUBE MARWOL SETS
SPECIAL OFFER—NEW MERCHANDISE



$17.95 SET ONLY
Has 2000-mile radius under favorable conditions.

Famous five-tube tuned Radio Frequency Set at less than half price. Mahogany-finish cabinet. Accessories included; Manhattan loud speaker, storage battery, five Stone 201A tubes, 2 Stone special "B" batteries, 90 volts, aerial equipment; everything guaranteed. Nothing else to buy. Ready for installation $38.95
$87.50 VALUE—COMPLETELY EQUIPPED

Large size upright, $3.75 list.
45-Volt "B" BATTERIES
STONE SPECIAL
Eveready type Clip Connections. Fresh $1.75
$2.00 list; 22½ volts; large size. Fresh 88c
200-Hour "A" Battery for WD11 and WX12 tubes 85c
RADIO DRY CELL BATTERIES 31c
FRESH STOCK

TUBES Stone Type 301A or 201A 199 or 299 70c
CUNNINGHAM TUBES
CX301A, $1.50
C299 or CX12, $1.75
All Tubes guaranteed new stock; oscillation tested; bakelite base.
RCA RADIOTRONS IN STOCK

6-VOLT 11-PLATE AUTO BATTERY—Rubber cased. Guaranteed	$9.75	6-volt Storage "A" Radio Battery—80 amperes—rubber case	$8.25
$19.50 HOMCHARGER—1926 model	$9.75	RHEOSTATS—6 to 30 ohm	20c
PANELS—6x22	75c	6x15 MAHOGANY CABINETS	75c
201A TUBE	$2.50	$4.00 B. T. TOROSTYLE TRANSFORMERS	$2.00
REJUVENATORS	89c	$7.00 LOOPS—Special	$1.50
CRYSTAL SETS—With Crystal	$5.25	24-VOLT STORAGE "B" BATTERIES	$2.98
$14.50 CROSLEY 1-TUBE SET	$1.00	ELEC. SOLDERING IRONS—Complete	79c
$6.00 MANHATTAN VARIOCOUPLER	$5.00	HEADPHONES—3000 ohms; guaranteed	$1.45
$10.00 FR. JEFF. PUSH PULL TRANSFORMERS			

STONE ELECTRIC CO.



Above, the original frame dwelling. To the right is the same, Brick Veneered into a beautiful residence.

OLD BUILDINGS MADE NEW
Veneer With Brick

Buildings of frame or stucco that have acquired a more or less dilapidated appearance may be given an entirely new aspect, together with new values in permanence and worth, by an overcoating of Brick.

The beautiful colorings of Alton Brick, a good architect and a reliable contractor will effect an almost unbelievable transformation—and the cost will be quite reasonable.

The Booklet, "A New House for the Old," Sent on Request.

Alton Brick Company
Four Plants in Greater St. Louis Industrial District
OFFICE AND EXHIBITS
Chemical Building, St. Louis, Mo.
Member American Face Brick Association

STAR SQUARE
AUTO SUPPLIES — ALL OVER ST. LOUIS 7 STORES — RADIO SUPPLIES
1129 LOCUST STREET
814 N. SIXTH ST. — 2300 S. GRAND BL.
4969 DELMAR BL. — 5032 GRAVOIS AV.
3028 N. GRAND BL. — 7192 MANCHESTER AV.
There's a Star Square Store in Your Neighborhood
Stores Open Daily Till 8 P.M. Sundays Till 1 P. M. — SEND US YOUR MAIL ORDERS

Throw Away Your "B" Batteries!



Reg. $25.00 Value On Sale at $9.95

No More "B" Batteries Now!
This $25 value "B" ELIMINATOR supplies your radio set with even power AT ALL TIMES. Costs scarcely more than the batteries themselves—and almost nothing to operate. Just plug into any light socket. No hum, no distortion. No acid used. Any six-volt tubes can be used as rectifiers.
D (B), Rating: 110 Volts, 60 Cycles A. C.: 25 Milliamperes at 90 Volts.
Here's Our Guarantee! SATISFACTION OR MONEY BACK

RADIO BATTERIES
Guaranteed 100% Fresh Stock
4½-volt "C" Battery 45c
1½-volt dry "A" Batteries, 3 for 95c
200-hour 1½-volt "A" Batteries .. 89c
6-volt Hot-Shot "A" Batteries .. $1.89
6-V. Rubber Case Radio Storage Battery GUARANTEED FOR ONE YEAR $18.50 Value, on Sale at $10.45
(We will allow $1 for any old Battery off above price.)





CRYSTAL SET
This high-class supersensitive *CRYSTAL RECEIVER*, built in a mahogany-finished cabinet with bakelite panel. Extremely selective. *Clear reception guaranteed for a 50-mile radius.*
A regular $6.00 Value, on Sale at $2.75

GUARANTEED "B" Batteries
Large Size 45 VOLTS
Fresh Stock 45 Volts
$1.75c
New Shipment

KODAK FILM DEVELOPING

ONE DAY SERVICE

FILMS LEFT BY 10 A. M. READY BY 4:30 P. M.

Aloe's One-Day Film Developing and Printing Service maintains an unsurpassed quality of work. Photo Enlarging our specialty. Buy your films from us for freshness and best results. Mail orders solicited.

MEMBER MASTER FINISHERS' ASSOCIATION

This Means Better Developing—Better Printing

513 Olive Street ALOE'S Grand and Washington

Now . . . . you eat delicious chocolate wafers and get *all the benefits of full strength yeast!*



You will really enjoy yeast in this form

HOW much easier—how pleasant—how much more beneficial in effect—you will find these new, delicious chocolate wafers. What has long been disagreeable medicine now becomes an inviting "sweet". Yet, all the health-building virtues of yeast are present.

Known as C-Y Chocolate Yeast Wafers, *each contains the same amount of yeast as a best grade compressed yeast cake.* The unpleasant yeasty taste has been banished. Yet, the vital vitamin substance remains intact. Now yeast in truly delightful form can bring health to all.

Three cakes daily, eaten as a food or sweet, relieve most stubborn stomach and skin disorders. Take them faithfully and constipation, lost appetite and sapped energy are quickly overcome. Under doctor's prescription more serious conditions are relieved.

Make it a point to start regular chocolate yeast eating today. Let yeast in this pleasant form give you *new health—renewed vigor.* You will find CY Chocolate Yeast on the counters of stores, everywhere. Always fresh, always effective, ever delicious. Write today for the free booklet "For Your Health's Sake". It tells how you, personally, can best be aided by yeast.



5c each—everywhere

Address Distributors
THE SEE-WHY CO., 327 So. La Salle St., Chicago

C-Y Chocolate Blended Yeast

"for eating"

At Penny & Gentles' Old Location

Broadway and Morgan Sts.

CLOSING-OUT SALE

A Mammoth 15-Day Close-Out Sale of

Wall Paper—Household Goods

Q. R. S.—Music Rolls—Records

Closing Out 75,000 Rolls of

WALL PAPER



Closing out the entire former stock of Penny & Gentles. Buy now and realize the tremendous savings.

FREE! Two pounds of Cold-Water Paste FREE with each purchase of wall paper amounting to $2.00 or over.

See These Bargains!

Polychromes and Tapestries

Beautiful Polychromes and new Tapestries for living rooms, dining rooms and halls. Values up to 45c per roll. Special, per roll.... 6½c and 8½c

Duplex Oatmeals

20 inches wide, the sunfast kind. Most all colors. Special, per roll.... 2½c

A Special Value

A big selection of new Papers, suitable for every room in the house. Per roll.... 1c

Papers Sold Only With Borders or Bands

Must Sell Out Entire Stock

Rolls and Records

The Largest Roll and Record Dept. in St. Louis Going Out of Business

The largest stock of Player Rolls in St. Louis. Q. R. S., Imperial and Connorized. Latest hits, standard numbers.



½ Price

3000 ODDS AND ENDS MUSIC ROLLS.... 10c

RECORDS

Red Seal, Victor and Harmony: all the standard and latest hits.

4 for $1; Each.... 29c

3000 odds and ends Records, including Edisons. Each 10c

14-CUP PERCOLATOR

Best aluminum. Regular $3 value. Monday only.... $1

Household Goods, ½ Off

DEMOCRATS BRING JUDICIAL PRIMARY INTO PROMINENCE

Indorsement of Col. C. L. Ristine by St. Louis City Committee Followed by Pendergast Faction.

CAPITAL FOR GANTT, HIS SUPPORTERS SAY

Rural Voters Expected to Resent Attempt of City Politicians to Dictate the Nomination.

By CURTIS A. BETTS.

The Democratic City Committee's recent indorsement of the candidacy of Col. Carl L. Ristine of Lexington for the Democratic nomination for Judge of the Supreme Court, following closely upon an announcement from Kansas City that Ristine had the support of the Pendergast organization there, has served to bring the judicial primary contest into rather more prominence than usual.

Supporters of Col. Ristine's principal opponent, Judge Ernest S. Gantt of Mexico, see in the openness of the political plans of the opponents an opportunity which they believe they can capitalize to the advantage of their candidate.

It has been known for several months that the big city political organizations would be controlled by Judge Graves of the Supreme Court, who has been widely advertised by the Ristine followers as his sponsor, and would support Col. Ristine, but it had not been supposed that there would be any public action by either until within a few days of the primary. Now the Gantt supporters believe the way is open to use the Colonel's political support to his undoing.

Surprise in Gantt Camp.

Knowing that Judge Gantt could expect no support from the practical politicians of the cities, his supporters had expected his opponent's strategy would be to keep the city politicians quiet until about a week before the primary. They believed that then they could expect an announcement from Kansas City that the Jackson County boss, Pendergast, had carefully canvassed reports from all parts of the State, that he was convinced Col. Ristine was the stronger candidate and that the suport of the Pendergast organization would be thrown to him.

This, they believed, would be followed by a similar statement from the Democratic organization in St. Louis.

They argued to themselves that such a procedure would be calculated to disrupt their organization out in the State and they feared that many of their supporters, desiring to be with the winner, would leave them to support Col. Ristine on the theory that Pendergast would not line up with a candidate unless he felt certain from accurate reports that he would be nominated.

Counting on Rural Reaction.

Now the Gantt supporters are counting on a strong rural reaction to help their candidate. One yesterday outlined their analysis of the situation:

"In the first place," he said, "only about 25 per cent of the vote in the Democratic primary is cast in St. Louis and Kansas City. That leaves 75 per cent for the smaller cities, towns and the rural districts. Judge Gantt's strength lies in the country.

Rural Missourians do not believe that Supreme Court nominations should be dictated by the practical politicians of the cities, and if given time to think the matter over, which they will now have, nothing will as certainly drive them from a candidate as the knowledge that he is the choice of the politicians in the cities.

"Unless we are badly mistaken, when word gets around over the state, and we will see that it does get around, that Judge Graves and the city politicians are backing Col. Ristine's candidacy, while all Judge Gantt has to count on is the uncontrolled voters in the country, there will be a wave of opposition to Col. Ristine which Judge Gantt will count in votes on the day of the primary.

Viewed as Favoring Gantt.

"Judge Gantt's candidacy could have received no greater impetus than for his opponent to be indorsed by the party organizations in St. Louis and Kansas City."

It is probable that the total Democratic vote in the primary will not be much more than 300,000, and that of this number something like 75,000 will be polled in St. Louis and Kansas City. In 1922, when the bitter Reed-Long Senatorial fight was on and a large number of Republicans voted in the Democratic primary, the total vote was only 348,426, and in St. Louis and Kansas City, 84,466.

At this time there is nothing to indicate a heavy vote in the 1926 primary unless the candidacy of Congressman Hawes for the Senate brings out a big vote in St. Louis. While 50,388 votes were cast in St. Louis for Democratic candidates in 1922, it is considered doubtful that the vote this year will exceed 35,000.

ADVERTISEMENT

Free to Asthma and Hay Fever Sufferers

Free Trial of Method That Anyone Can Use Without Discomfort or Loss of Time.

We have a method for the control of Asthma, and we want you to try it at our expense. No matter whether your case is of long standing or recent development, whether it is present as Chronic Asthma or Hay Fever, you should send for a free Trial of our method. No matter in what climate you live, no matter what your age or occupation, if you are troubled with Asthma or Hay Fever, our method should relieve you promptly.

We especially want to send it to those apparently hopeless cases, where all forms of inhalers, douches, opium preparations, fumes, "patent smokes," etc., have failed. We want to show everyone of our patrons that our method is designed to end all difficult breathing, all wheezing and all these terrible paroxysms.

This free offer is too important to neglect a single day. Write now and learn the method at once. Send no money. Simply mail coupon below. Do it Today—you even do not pay postage.

FREE TRIAL COUPON

FRONTIER ASTHMA CO., Room 132-D Niagara and Hudson Sts., Buffalo, N. Y. Send free trial of your method to:

.....

.....

Touch a Corn with this amazing liquid



"Gets-It"

acts like an anaesthetic—stops pain in 3 seconds

WORKS like magic on any kind of corn, no matter how old, where it is, how bad it hurts. One touch and the pain goes. Almost unbelievable. Then the corn shrivels up and goes. A scientific way that dancers, walkers, actors, doctors and millions use. Beware of imitators. Get the real "Gets-It" at drug stores. Costs only a few cents.

"GETS-IT"

ADVERTISEMENT

Men, too, Now Losing Wrinkles This Way

While the average man, no less than the average woman, wants to keep young looking as long as possible, he does not like to employ cosmetics for the purpose. Because of his aversion to camouflage, and because of the effectiveness and harmlessness of the "Tarkroot method," many men are adopting this perfectly natural rejuvenating treatment. When the face begins to get old looking, wrinkled, and cheek muscles begin to sag, it is astonishing what can be accomplished by merely mixing a spoonful of Powdered Tarkroot with a spoonful of lemon juice and smoothing this over the face. Wrinkles, age-lines, flabbiness, actually vanish in less than 15 minutes!

When the mixture is washed off, nothing artificial remains. Skin and complexion are benefited. Every man, every woman, who procures an original package of Powdered Tarkroot from the druggist and follows directions is astonished and delighted.

Tarkroot

Erases wrinkles; improves contour

ADVERTISEMENT

ACID STOMACH IS DANGEROUS

Sufferers From Indigestion or Stomach Trouble CUT THIS OUT

"Stomach trouble, dyspepsia, indigestion, sourness, gas, heartburn, food fermentation, etc., are caused nine times in ten by chronic acid stomach," says a well known authority.

Burning hydrochloric acid drenches the stomach at an alarming rate. This irritates and inflames the delicate stomach lining and often leads to gastritis, accompanied by dangerous stomach ulcers. Don't dose an acid stomach with pepsin or artificial digestants that only give temporary relief from pain by driving the undigested food out of the stomach into the intestines.

Instead, neutralize or sweeten the acid stomach after meals with a little water and Bisurated Magnesia, and not only will the pain vanish but your food will digest naturally. There is nothing better than Bisurated Magnesia to neutralize and settle an acid stomach. It counteracts the harmful excess acid much as a sponge or blotting paper might and your stomach acts and feels fine in just a few minutes. Bisurated Magnesia can be obtained from any reliable druggist in either powder or tablet form. It is safe, reliable, effective, pleasant to use, is not a laxative and is not at all expensive.

WE ARE AGENTS FOR

FLORENCE OIL STOVES and RANGES

We Give a Blue Bird Dinner Set FREE With Your Florence Stove

1102-1108 Olive Street GOLDMAN BROS. 2 Doors West of 11th St.

Focused Heat

for quicker meals and a cooler kitchen



Florence Burner with outer jacket cut away to show how flame is FOCUSED on the cooking vessel. Notice that there is no wick, for the Florence operates on the most advanced principle of combustion engineering, mixing the vapor from kerosene with *heated air.* This assures complete combustion and intense heat.

THE intense heat of a Florence Oil Range is *focused* right on the bottom of the cooking vessel instead of spreading out into the room.

And this means something more even than a comfortable kitchen—it means meals on time and a great saving in your fuel bills.

Just ask in the store for a demonstration of the Florence, the oil range with *focused heat.* See for yourself how efficient this modern stove is.

FLORENCE STOVE COMPANY

Chicago Office: 589 E. Illinois St. Phone: Central 2661

The New *Grid-Top* Model

THIS is the new Grid-Top Florence Oil Range—offered now in addition to the regular Florence. Notice the roomy cooking surface made with an all-over grid. You can use every inch of the space—for quick cooking directly over the burners, for simmering over the cast-iron lids, and for keeping food warm near the back of the stove. You can move cooking vessels around on the even surface with no danger of spilling their contents. Another real convenience is the wide warming shelf above the stove. The extra shelf under the stove is not only a convenience but makes this range unusually strong and rigid. The single Giant burner under the oven does all types of baking efficiently and with greater economy.



FLORENCE Oil Range



Florence Water Heater for plenty of hot water

A FULL LINE OF

Florence Oil Ranges

ON CONVENIENT TERMS

Hellrung & Grimm

9th and Washington 16th and Cass

ACTIVI

BOY SCOUTS BUILD OWN MEETING PLA

Troop 14, Webster Gr Constructs and Equips Ne Quarters.

Although many local Boy troops have built cabins for ca ing trips, Troop 14, We Groves, is the only one in the trict to build and furnish a t meeting place. This troop, w sponsored by the South We All-Denominational Sunday Sch is now putting finishing touche a room, 20 by 30 feet, excav walled, flodred and equipped the Scouts, under the Su school room at Chestnut and ival avenues, Webster Gr Most of the work was finis early last week.

Excavation was started in F ruary, the scouts working a school and on Saturdays for t months to complete this par the work. The boys also wo at outside jobs, giving their e nings to the troop treasury for purchase of lumber and win for the room. With all expe said there is still $110 in this f The carpenter work was done the scouts.

A concrete floor was laid u the direction of Troop Commit man William Moore, father of trol Leader Robert Moore of Flying Eagle Patrol, and the p tering was supervised by C. Buchanan, the father of ano scout. This was the only ou aid given.

The room is furnished wit home-made bookcase containin library of scouting and na study books, a reading table by the troop, and Scout dec tions. It is divided into five p one for each patrol. Each pa is now building a box to be both as a seat and as a locker patrol material. The patrol ners are marked by a panel by streamers of the patrol co The panels will also be used the display of trophies.

The scoutmaster, K. M. Co shall, is also superintendent of Sunday school. Through his forts electric lights have placed on the outside of the bu ing, illuminating the entire y thus furnishing a place for out meetings, games and drills.

South District.

The annual South District r was held a week ago yesterday the woods near the end of Cherokee car line, the scouts sembling at 9 o'clock, and troop setting up a model camp s able for an all-day stay. E group also drew a map of grounds, locating their own ca At noon the troops prepared meal, after which an exhibition handicraft work and nature st was held. All of the activities w judged, the winners receiv points. The afternoon was devo to contests, including a treas hunt, a string burning contest, mystery relay, and a contest Scouts' pace. In the last, four sc were selected from each troop, team running closest to 12 minu that winning the event. The winn of the contests also received poin which were totaled at the end the day, and prizes presented to t winning troops. Troop 22 led w 39½ points; Troop 34 was seco with 67 points, and Troop 77 w third, with 56 points. First pr consisted of a large loving cup donated by the Cherokee Busin Men's Association, which sent committee for the presentation.

Troop 62 held a treasure hunt part of their meeting last Tuesd The troop was divided into t parts: The Arrow A's, and the C cle D's. Messages were written various Scout codes, and placed different points on the hike for t directions. The Arrow A's finish first.

Troop 131 of the Divine Scien Church held an investiture ceremo ny before the Tower Grove Heigh Improvement Association at Kle Ramp Hall last week. They al gave a demonstration showing ho a boy would administer first ai make a stretcher, or build a fire Flint and steel before enterin scouting and after he has had th training.

Troop 146 hiked to the Chain Rocks last week-end, the scou passing tests in pacing and cookin In the afternoon games we played.

Eagle Scout Herman Wenzel w elected senior patrol leader Troop 157 last Tuesday, after se eral ballots had been taken, an campaign speeches made.

Troop 198 took part in the Com munity program at the Roosev High School last Wednesday ev ning, putting on a scene depictin a day in camp. The curtain ro showing the boys in camp, signa ling, tracking, and doing first a and nature work. After a dem onstration of first aid to a scou who had fallen out of a tree, camp fire was held. At the clo the scouts crawled into their ten and lean-tos while taps was blow

The second annual Parent night of Troop 198 was held la Wednesday evening, 30 parents an 24 scouts being present. The p trols exhibited projects on whic they had been working for s eral weeks, including a mod camp, handicraft in woodworkin and model shelters. Harvey Fo mer's Panther patrol won an i patrol contest of scouting dem

ADVERTISEMENT

ACID STOMACH
IS DANGEROUS

Sufferers From Indigestion or Stomach Trouble
CUT THIS OUT

"Stomach trouble, dyspepsia, indigestion, sourness, gas, heartburn, food fermentation, etc., are caused nine times in ten by chronic acid stomach," says a well known authority.

"Burning hydrochloric acid develops in the stomach at an alarming rate. The acid irritates and inflames the delicate stomach lining and often leads to gastritis accompanied by dangerous stomach ulcers. Don't use an acid stomach with pepsin or artificial digestants that only give temporary relief from pain by driving the sour, fermenting food out of the stomach into the intestines.

"Instead, neutralize or sweeten your sour stomach after meals with a little hot water and Bisurated Magnesia and not only will the pain vanish but your meals will digest naturally. There is nothing better than Bisurated Magnesia to sweeten and settle an acid stomach. It soaks up the harmful excess acid much as a sponge or blotting paper might and your stomach gets sweet and feels fine in just a few minutes. Any reliable druggist in either powder or tablet form. It is safe, reliable, easy and pleasant to use, is not a laxative and is not at all expensive.

RANGES
Fence Stove
OS. 2 Doors West of 11th St.



ce Burner with outer jacket cut o show how flame is FOCUSED cooking vessel. Notice that s no wick, for the Florence operates the most advanced principle bustion engineering, mixing the from kerosene with *heated* air. sures complete combustion and heat.



E



Florence Water Heater for plenty of hot water

16th and Cass

ACTIVITIES OF BOY AND GIRL SCOUTS

BOY SCOUTS BUILD OWN MEETING PLACE

Troop 14, Webster Groves, Constructs and Equips New Quarters.

Although many local Boy Scout troops have built cabins for camping trips, Troop 14, Webster Groves, is the only one in the district to build and furnish a troop meeting place. This troop, which sponsored by the South Webster All-Denominational Sunday School, is now putting finishing touches to a room, 20 by 30 feet, excavated, walled, floored and equipped by the Scouts, under the Sunday school room at Chestnut and Percival avenues, Webster Groves. Most of the work was finished early last week.

Excavation was started in February, the scouts working after school and on Saturdays for three months to complete this part of the work. The boys also worked at outside jobs, giving their earnings to the troop treasury for the purchase of lumber and windows for the room. With all expenses paid there is still $110 in this fund. The carpenter work was done by the scouts.

A concrete floor was laid under the direction of Troop Committeeman William Moore, father of Patrol Leader Robert Moore of the Flying Eagle Patrol, and the plastering was supervised by C. L. Buchanan, the father of another scout. This was the only outside aid given.

The room is furnished with a home-made bookcase containing a library of scouting and nature study books, a reading table built by the troop, and Scout decorations. It is divided into five parts, one for each patrol. Each patrol is now building a box to be used both as a seat and as a locker for patrol material. The patrol corners are marked by a panel and by streamers of the patrol colors. The panels will also be used for the display of trophies.

The scoutmaster, K. M. Coggeshall, is also superintendent of the Sunday school. Through his efforts electric lights have been placed on the outside of the building, illuminating the entire yard, thus furnishing a place for outdoor meetings, games and drills.

South District.

The annual South District rally was held a week ago yesterday in the woods near the end of the Cherokee car line, the scouts assembling at 9 o'clock, and each troop setting up a model camp suitable for an all-day stay. Each group also drew a map of the grounds, locating their own camp. At noon the troops prepared a meal, after which an exhibition of handicraft work and nature study was held. All of the activities were judged, the winners receiving points. The afternoon was devoted to contests, including a treasure hunt, a string burning contest, a mystery relay, and a contest in scouts' pace. In the last, four scouts were selected from each troop, the team running closest to 12 minutes flat winning the event. The winners of the contests also received points, which were totaled at the end of the day, and prizes presented to the winning troops. Troop 22 led with 93½ points; Troop 34 was second, with 67 points, and Troop 77 was third, with 56 points. First prize consisted of a large loving cup donated by the Cherokee Business Men's Association, which sent a committee for the presentation.

Troop 63 held a treasure hunt as part of their meeting last Tuesday. The troop was divided into two parts: The Arrow A's, and the Circle D's. Messages were written in various Scout codes, and placed at different points on the hike for directions. The Arrow A's finished first.

Troop 131 of the Divine Science Church held an investiture ceremony before the Tower Grove Heights Improvement Association at Kleeman Hall last week. They also gave a demonstration showing how a boy would administer first aid, make a stretcher, or build a fire by flint and steel before entering scouting and after he has had the training.

Troop 146 hiked to the Chain of Rocks last week-end, the scouts passing tests in pacing and cooking. In the afternoon games were played.

Eagle Scout Herman Wenzel was elected senior patrol leader of Troop 157 last Tuesday, after several ballots had been taken, and campaign speeches made.

Troop 180 took part in the Community program at the Roosevelt High School last Wednesday evening, putting on a scene depicting a day in camp. The curtain rose showing the boys in camp, signaling, tracking, and doing first aid and nature work. After a demonstration of first aid to a scout who had fallen out of a tree, a camp fire was held. At the close the scouts crawled into their tents and lean-tos while taps was blown.

The second annual Parents' Night of Troop 198 was held last Wednesday evening, 30 parents and 24 scouts being present. The patrols exhibited projects on which they had been working for several weeks, including a model camp, handicraft in woodworking, and model shelters. Harvey Forstner's Panther patrol won an interpatrol contest of scouting demonstration, the Wolf and Beaver patrols following in the order named. The Panthers were given a compass as a prize. The Wolf patrol, led by Henry Fox, was awarded a signal kit for winning a series of interpatrol contests which closed last week. Louis Horton's Beavers finished second in this series, the Panthers coming third. After the awarding of the prizes, Rev. L. H. Nugent of the church gave a talk, and refreshments were served.

Junior Ferguson won a knot-tying contest at the first Parents' Night of Troop 245 a week ago Friday evening. He also won second in a bird-house contest judged by the audience, George Gundlach taking first place. The Owl patrol gave a pantomime of an overnight hike, illustrating a tenderfoot's cooking and the different noises heard in the night. The Fox patrol pantomimed some of the characters in the troop, and sang original songs about the scoutmaster. An investiture ceremony was held, in which the patrol leaders were invested with their ranks.

The baseball team of Troop 214 would like to arrange for games with other troops for Sundays. George Fox, Jr., 2636 Lamp avenue, is in charge of the team.

West District.

For the third successive year Troop 60 of the Union Avenue Christian Church, was the winner of the West District Rally, held June 5 at Francil Field, Washington University, and as a result, is now in permanent possession of the West District cup. Troop 30 of the Y. M. H. A., placed second in the rally, and Troop 5 of the West Presbyterian Church, won third.

All West District scout leaders are urged to be present at the next meeting of the Diamond W troop at the Pilgrim Congregational Church, Union boulevard and Kensington avenue, tomorrow night at 7:30 o'clock.

Nine boys from Troop 11 of the Y. M. H. A. spent last week-end at the West District cabin at Bridgeton, Mo., passing tests in cooking and firebuilding.

Thirteen Scouts of Troop 13 went on an overnight hike last week-end. After a game of "Run, Jack run," Saturday night, a council fire was lighted and each Scout told one of his past experiences. Stories, stunts and songs were also on the program. A short Sunday School service was held Sunday morning.

Senior Patrol Leader Reznikoff of Troop 30 taught first aid to the troop last Wednesday night. Deputy Scout Commissioner Lindsley was present, and gave pointers on knot-tying and bandaging.

Scouts Roy Jordan and Lester Levy of Troop 31 received their star badges at the last Court of Honor. The troop is holding its regular meetings out of doors during the summer.

Troops 35 and 125 are spending the week-end on a hike in the vicinity of Eureka. They left the city yesterday afternoon in autos furnished by the Troop Committee and the fathers of the boys.

The Ida McKinley Circle 52, Ladies of the G. A. R., presented Troop 44 with a large American flag at its last meeting. Mrs. McGuire, patriotic instructor of the Circle, spoke on the care and respect due to the flag, and exhibited an old Civil War flag. Ice cream was furnished by Mr. and Mrs. George Kippenberger, whose deceased son was a member of the troop. On Memorial day, after special services were held at St. Rose's Church, the troop went to Calvary Cemetery and decorated the graves of Scout Kippenberger and former Scoutmaster Swain Smith.

Scoutmaster Seidell and several of the older boys of Troop 49 took a motor hike to Allenton last Sunday. The day was spent in the woods studying and identifying birds and trees, and making a collection of ferns.

The orchestra of Troop 59 of the Eden Evangelical Church, furnished music at a strawberry festival at the church last Tuesday night. The orchestra consists of 12 pieces and is under the direction of Troop Committeeman William Rueweler.

Sam Schnidman won a knot-tying contest at a Parents' night, held by Troop 119 at the Shaare Zedek Congregation last week. The scouts also gave an exhibition in first aid and signalling. Four scouts were invested with second-class rank, and nine with Tenderfoot. This troop is growing rapidly. It was composed of only eight boys in February, when Scoutmaster Senturia took charge, and now there are 24 in the troop.

North District.

Troop 12 of the Fourth Christian Church is holding a tenderfoot investiture ceremony and special meeting at the church this evening, the Rev. C. C. Crawford having selected this is Scout night. All Scouts and their parents are invited to participate.

Troop 29 of the Benton School took a hike yesterday to the summer home of Troop Committeeman Muelder on the Mississippi.

Troop 35 of the Grace Hill Church will hold its annual meeting next Tuesday night, at which time registration for the new year will be completed. The troop has pledged itself to have five Eagle Scouts by Christmas.

Troop 42 of the Zion Lutheran Church gave a scouting demonstration and camp fire ceremony at the Neighborhood House, Nineteenth and Wash streets, last Thursday evening, under the direction of Scoutmaster A. W. Muldner. The troop was the guest of Troop 72, as was the orchestra of Troop 60. Troop 72 is planning to attend Camp Irondale in a body and to recruit at least 50 Scouts from the Neighborhood Association.

Troop 112 of the Bethesda Lutheran Church, has reorganized under a new Scoutmaster, Roy F. Fidler. The church has appointed a new Troop Committee for the coming year.

Troop 122 of the Sherman Park Community Center took a hike last Sunday to Twin Oaks, under the direction of Scoutmaster Arthur Frank and Committeeman Biby. Several boys passed tests in firebuilding, cooking, knife and ax, and tracking. Senior Patrol Leader Virgil Biby conducted games and exploration hikes. The Patrons' Association of this troop will meet tomorrow night.

The Raccoon patrol won the inspection at a Parents' night of Troop 92 last Wednesday, Wolf patrol coming in second. Field Executive Jack Wright spoke and the names of the new Troop Committee were announced. A week ago yesterday the scouts went swimming in the pool at the Armory, on Grand boulevard and Market street, receiving this privilege through the courtesy of the officers in charge there. Scout John Angelo of the Wolf Patrol, passed the 50-yard swimming test.

Suburban District.

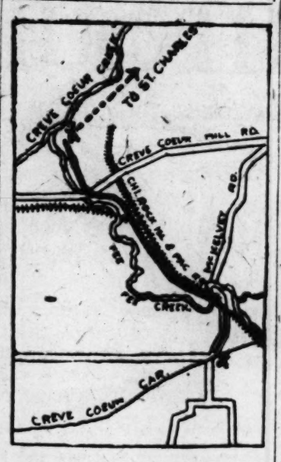
Troop 5, Kirkwood, the new Presbyterian Church troop, held its first meeting last Wednesday night. The time was spent in learning the Tenderfoot requirements. Thursday has been selected as the regular meeting night. The meeting hour is 7:30 o'clock. Scoutmaster Biesterfeldt, an ex-sailor, will teach the boys how to splice and whip rope.

Troop 9, Webster Groves, has 10 boys signed for one section at Camp Irondale, and the scouts have started a drive to secure six more from the troop, so that they may have two cabins of their own, and Scoutmaster Brackbill and his family may spend 10 days in the camp with them.

Troop 6, Webster Groves, held its third overnight hike two weeks ago, Scoutmaster Corpening, 14 scouts and two members of the Troop Committee attending. The troops hiked by patrols to the camping grounds at Ranken Farm, and camped by patrols. Sunday School services were held Sunday morning. "Capture the Flag," an "animal hunt," and swimming in the creek were the activities.

Troop 1, Webster Groves, entertained the parents at an outdoor meeting last Tuesday night. The Troop Committee and visiting scoutmasters were also present. This troop has adopted the slogan "Number One in Everything." The scouts will participate in the Flag Pageant at Forest Park today, carrying the flag of 1795 with its 15 stripes and 15 stars. This flag, which was made by the scouts, is a copy of the one flown over Fort McHenry that gave Francis Scott Key the inspiration for "The Star Spangled Banner."

ROUTE FOR HIKE



TWO and a half-mile hike from McKelvey road and the Creve Coeur car line to the junction of Fee, Fee and Creve Coeur Creeks. The latter creek may be followed to the Missouri River, and thence to St. Charles, a distance of about four miles.

GIRL SCOUTS PROVE HOME MAKING ABILITY

300 Merit Badges Given at Court of Awards, Mostly for Domestic Arts.

The modern girl is still interested in the arts of homemaking, it was demonstrated yesterday afternoon at the fifth semiannual St. Louis Girl Scout Court of Awards, held at Jefferson Memorial. It was found that, among the 300 merit badges presented to local Girl Scouts at the court, 72 were given for cooking, 80 for Home Health, 30 for Needlewoman and Dressmaker, and the majority of the others for Craftswoman, Handywoman (described as "first aid to leaky pipes and ability to meet other household emergencies"), Child Care, Home Nursing and Laundress. The remaining badges were given for First Aid, Pathfinder, Scholarship and Scribe. All were awarded for proficiency in their respective subjects.

Twelve girls were given the citizenship half of a new award for Community Service, which may be won only after a scout has done a prescribed number of hours of actual service to the community, and has won her citizenship badge. No St. Louis scout has as yet won the full award.

A new feature of the Court was a Fashion Show, participated in by girls winning their dressmakers' badge. They promenaded in the dresses they made, and exhibited other articles of their own work. The 45 Gold Star scouts of the city and county formed a color guard for the exercises.

A Scout Frolic will be given by the girls of Avis Copiae Troop 9 at the St. John's Methodist Church, Kingshighway and Washington boulevards, Wednesday evening at 8 o'clock. They invite every one, especially all Girl Scouts, to attend. Thirty-five girls were present at the last meeting of the troop. A point system is being introduced, the patrol gaining the largest number of points winning a loving cup. The Bluebird patrol has started a library, and have a good collection of books on Scouting.

Troop 15 gave a treasure hunt in honor of Mildred Blower, Catherine Baird, Marie Stephens and Dorcas Bristow, who are graduating from the Mason School this month. The girls were conducted by two "pirates" to a nearby vacant lot, where a camp fire was built, and marshmallows toasted. Songs were also sung. The Captain, Miss Milbrey Hollingsworth, was presented with her second class badge. Miss Mary Clark, field executive, was also present.

The girls of Troop 56 were given their registration cards at an outdoor meeting last week, and are now waiting for their Tenderfoot pins, which are expected tomorrow. At the meeting two new games, Rabbit in the Hole, and Bucking Broncho, were learned, and songs sung.

SCOUTMASTER'S AID GETS POST AS FOREST RANGER

J. Priestly Melton of Grace M. E. Church Troop Assigned to Yellowstone Park.

J. Priestly Melton, Assistant Scoutmaster of Boy Scout Troop 31, Grace Methodist Episcopal Church, who has been appointed one of the forest rangers for Yellowstone National Park this summer. His appointment is largely due to his record in scouting. He is 21 years old, and an Eagle Scout as well as assistant scoutmaster.



J. P. MELTON.

ALL BOY SCOUTS ORGED TO BE AT RALLY TODAY

Will Assemble at Jefferson Memorial at 1:30 P. M. for Flag Day Program.

Earle W. Beckman, St. Louis Scout Executive, has made an appeal to all Scoutmasters of the city to get their troops out this afternoon for the Flag Day celebration in the Municipal Theater, Forest Park, at 2:30 P. M., when the Society of 40 and 8 of the American Legion will present four falgs to the Scouts for use at Irondale Reservation.

The Scouts are to assemble on the drill field back of the Jefferson Memorial, Forest Park, at 1.30 p. m., and will march by districts to the theater. The program will open with music by the 138th Infantry M. N. G. Band, and there will be singing of patriotic songs, and an address on "Our Flag" by Rev. Dr. M. Ashby Jones of the Second Baptist Church. Mayor Miller will welcome the Scouts, the innovation will be given by Rt. Rev. John J. Taunrath of the new St. Louis Cathedral, and the benediction by Rabbi Louis Witt.

There will be a pageant, "The Building of the American Flag," in which 15 troops will take part. Reproductions of flags from the time of John Cabot, 1497, will be shown in the pageant. Many representatives of civic and patriotic societies will be seated on the stage. The pledge to the flag will be repeated by the audience, led by Robert L. Morton, and Francis M. Curlee will make the presentation speech for the flags.

Parents of Scouts are invited to attend the celebration, as well as the general public.

100 SCOUTS FROM TOWNS ON RAILROAD IN CAMP

One hundred Boy Scouts from towns along the Missouri Pacific Railroad officially opened Camp Irondale for the summer last Thursday. This group, known as the Missouri Pacific unit, is in charge of Field Executive O. J. Williams, who has been appointed by the railroad to handle scouting for them. This is thought to be the first time that an entire troop of railroad scouts has gone into camp.

The sections for local scouts begins June 19.

BOY SCOUT SWIMMING POOL

Donor of Equipment for Camp Near Alton Not Divulged.

A swimming pool is being added to the equipment at the Camp Warren Levis, a summer home for the Boy Scouts of Alton, with a capacity for 400 swimmers. The pool will be in readiness by July 4. The donor of the pool has not been made known by the Boy Scouts executives.

Camp Warren Levis is located several miles northwest of Alton.

Wall Paper
Removal Sale
Building To Be Torn Down
Entire Stock Must Be Sold by June 19

PAINT 99c a Gal.

WALL PAPER 3c—4c—5c
Sold with or without borders.

1304 Olive

New Location 819 N. 6th St.

ADVERTISEMENT



DR. W. B. CALDWELL AT THE AGE OF 83

"Purges" and "Physics" Bad for Old Folks

While Dr. W. B. Caldwell, of Monticello, Ill., a practicing physician for 47 years, knew that constipation was the curse of advancing age, he did not believe that a "purge" or "physic" every little while was necessary.

To him, it seemed cruel that so many constipated old people had to be kept constantly "stirred up" and half sick by taking cathartic pills, tablets, salts, calomel and nasty oils.

In Dr. Caldwell's Syrup Pepsin he discovered a laxative which helps to "regulate" the bowels of old folks. Dr. Caldwell's Syrup Pepsin not only causes a gentle, easy bowel movement but each dose helps to strengthen the bowel muscles, shortly establishing natural "regularity." It never gripes, sickens, or upsets the system. Besides it is absolutely harmless and pleasant to take.

If past fifty, buy a large 60-cent bottle at any store that sells medicine and just see for yourself.

Dr. Caldwell's SYRUP PEPSIN

GOOD BAKINGS

If you want bakings that will make anybody's mouth water —that are a credit to your skill as a cook —use Calumet.



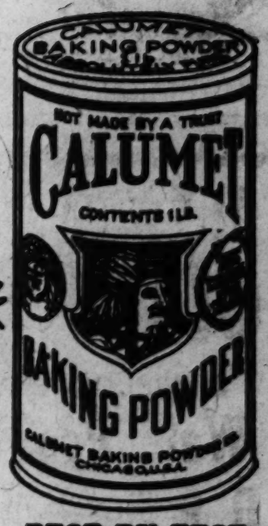
If you want bakings that are perfect in taste and tenderness —use Calumet.

If you want bakings that are beneficial—pure and wholesome—use Calumet.

Calumet is thoroughly good—in quality—in purity. It cannot produce anything but the best of good bakings.

Every ingredient used officially approved by U. S. Food Authorities.





BEST BY TEST

CALUMET
THE WORLD'S GREATEST
BAKING POWDER

SALES 2½ TIMES THOSE OF ANY OTHER BRAND

Another Great Event Starts Monday at the Union With This Sale of

3 Economical Groups of Bedroom Suites

SHOWN below are three groups of Bedroom Suites that represent the outstanding saving opportunity of the season. We have never had occasion to offer St. Louisans such splendid values and only through our excellent merchandising policy have we been able to assemble these rare bargains from manufacturers. Early selection is advisable. Credit for all.



$145

$225 and $275 4-Piece Suites Are Priced in the Group Above at $145

MASSIVE four-piece Suites made of fine cabinet woods and in walnut and Huguenot walnut finishes. All pieces are handsomely decorated and expertly constructed. Full-size bow-end bed, chifforobe or man's robe, full length triple-mirror vanities and large size dressers are included at the amazingly low price of $145.00.

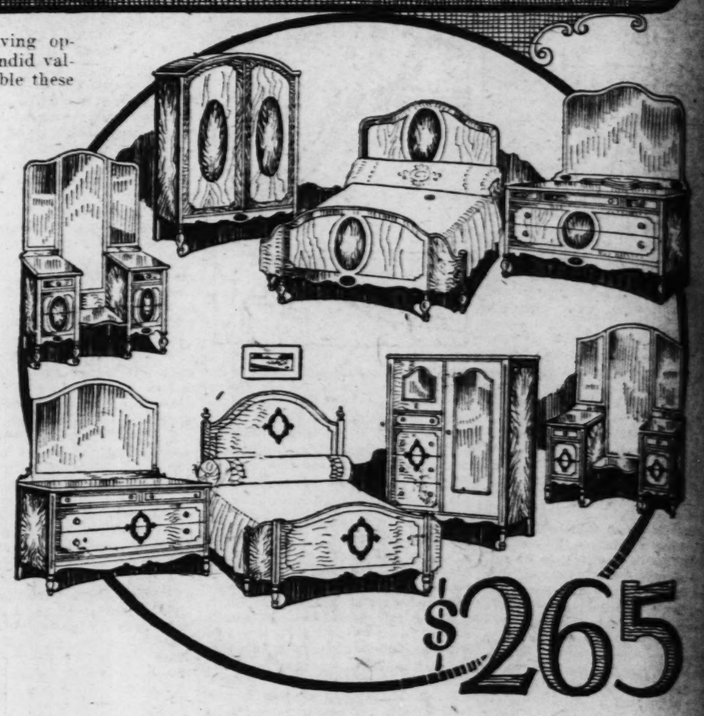
$450 to $550 4-Piece Suites Are Priced in the Group Shown Below at $345

THESE exquisite patterns are of the finest craftsmanship, being constructed of hardwoods and extra fine veneer. Four pieces are included—52-inch dressers, with stationary mirrors, triple mirror vanities—both with mahogany bottom dustproof drawers, full width bow-foot beds and canopy top chifforobes. Both Suites are beautifully decorated and are included at this low price of $345.00.

$25 Delivers One — *Balance Monthly*



$345



$265

$350 to $425 4-Piece Suites Are Priced in the Group Shown Above at $265

TWO of the prettiest patterns ever offered are in this choice and popular-priced group. The newest blended Venetian walnut finish is featured, besides the gorgeous decorations and excellent construction. Man's robe with mirrors or cathedral top chifforobe, 52-inch dressers with stationary mirrors, exquisite vanities with triple mirrors and double bow-foot beds are included at only $265.

$10 Cash Delivers One—Balance in Easy Payments

Steel Folding Cot



$1.00 Cash

$7 Value, at the Union for $3.98

An all-steel Smith & Davis Cot that folds compactly and has strong link fabric spring.

Pads as Shown

$4.00 Value, at the Union for $1.98

A good cotton Pad, made to fit these cots and with fine art ticking.



Sale of Oak Porch Rockers

Hi-Back Rocker	Low-Back Rocker	Low-Back Rocker	Hi-Back Rocker
$5.00 Value, at $3.65	*$4.50 Value, at* $3.35	*$5.50 Value, at* $4.25	*$6.00 Value, at* $4.65
Natural finish high panel-back Rockers with rush woven seats and arms.	Low panel-back Rockers with arms and double rush woven seats.	Double rush woven seat and back Rockers in fine natural finish.	Arm Rockers in natural finish with tall rush backs and strong seats.
$1.00 Cash	*$1.00 Cash*	*$1.00 Cash*	*$1.00 Cash*

$20 Cash Delivers One—Balance in Easy Payments

"Ariel" Oak Kitchen Cabinet

FINISHED IN STEEL GRAY

$65 Value, at the Union for $37.85



These Cabinets are made of solid oak and in the latest steel gray finish. They are completely equipped with all the latest devices, including snowy-white porcelain top and expertly constructed.

$3.00 Cash—Balance Monthly

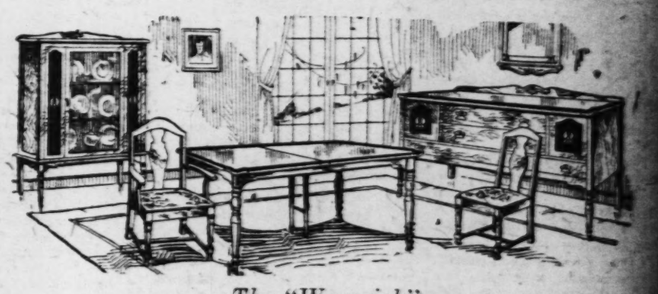


5-Piece Venetian Breakfast Suite

$70 Value, priced at the Union for $49.00

FIVE-PIECE Breakfast Suites in either steel gray, frosted tan or antique finish. These Suites have four coats of waterproof lacquer that hot water cannot hurt; nor will it wear off. The graceful table is furnished with equalizing slides and three leaves.

$4.00 Cash—Balance in Easy Payments



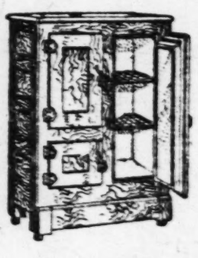
The "Warwick"

9-Piece Tudor Period Dining Suite

$175.00 Value, Priced at the Union for $129.00

Sturdy and modern Dining Suites for cozy homes at a moderate cost. The buffet is good size, with silver drawer and ample space below; the table is the oblong style that extends; the china cabinet is the latest enclosed model; the five chairs and host chair are upholstered in tapestry or leather.

$10 Cash—Balance in Easy Payments



"Gibson" Refrigerator

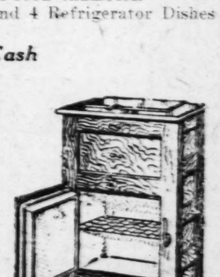
$27 Value, at the Union for $19.25

"GIBSON" make side-icer Refrigerator, made of solid oak and with white enameled food chambers. A two-quart Water Cooler and 4 Refrigerator Dishes included.

$1.00 Cash

"Gibson" Top-Icer

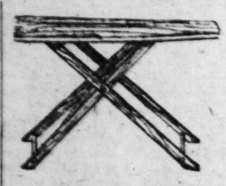
$20 Value, at the Union for $12.75



The famous "Gibson" top-icer style; constructed of solid oak, with ice trap and enameled food chambers. A two-quart Water Cooler and 4 Refrigerator Dishes included.

$1.00 Cash

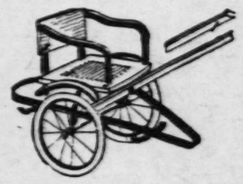
Ironing Boards



$2.25 Value, at the Union for $1.24

A strong Ironing Board, made of hardwood, that collapses to three different heights.

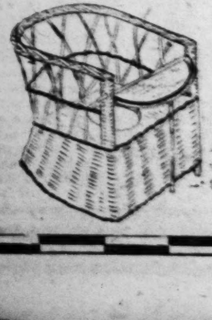
Baby Sulky



$2.75 Value, at the Union for $1.57

A strong Sulky, made of excellent hardwood; has imitation leather seat, rubber tires and long handle. (Basement.)

Willow Nursery Chair



$2.75 Value, at the Union for $1.49

A fine Chair for baby; made of heavy willow and has convenient opening and adjustable tray. (Basement.)

Portable Phonographs

$25 Value, at the Union for $14.95



An excellent Phonograph for picnics or outings that plays all makes of records. Complete in folding case at $14.95.

$1.00 Cash—Balance in Easy Payments

UNION HOUSE FURNISHING CO.

1120-22-24-26-28-30 OLIVE STREET

PART FIVE.

Lorelei Lee Is Quite a Cute Pira

Fate Keeps on Happeni Heroine of "Gentl Prefer Blondes," So and Dorothy Shaw Now on the Stage.

By RICHARD L. STOKE Music and Drama Critic Post-Dispatch.

PICURES savoring the matic version of "Gent Prefer Blondes," at th wyn Theater in Chicago, the addition of sundry tidbi to be found in that jubilant of a professional lady as served between book-cov the evangelical hands of Mi Anita Loos.

There is, for example, the ter of the diamond tiara was so adroitly wrested fro Francis Beekman by the and buccaneering Miss L Lee, thus named in honor of who became famous from on a rock in Germany. The a proverb in London that, ever Sir Francis spent a ha the statue of a gentleman Mr. Nelson took off his ha bowed.

"What's a Solicitor?"

LORELEI'S miraculous comes to the ears of th net's lady. She has been ried to Sir Francis for 25 and the last present he gav was a wedding ring. So, brea fire and slaughter, she des upon the American damsel a Ritz, in Paris, and thunde threat of calling in her solici

"What's a solicitor?" flute less Lorelei. "I don't know it is over here," replies her devotee of the Paphian Miss Dorothy Shaw, "but at it's something they arrest you

Readers of the book, of w more than 200,000 copies been printed and which ha rived at the ultimate popular serving as inspiration for a strip, will find other differenc the play, particularly as to centration and speed, and a cl articulation of numerous characters.

The first act takes place i royal suite of an ocean liner, Lorelei and Dorothy bound Europe as guests of the for gentleman friend, Mr. Gus Els a highly prosperous ornamen the button profession in Chi It is here, instead of in Lon that Miss Lee arranges the of the diamond tiara; and it is here, instead of on a train in Central of Europe," that she counters that Presbyterian millionaire, Henry H. Spoff who has a penchant for "cens ing" immoral movies, and is g to Europe to investigate risque post-card peril.

"London Is Really Nothing."

THE second act occurs in a ting room at the Ritz in P and the third in Lorelei's York apartment. So that eventful swoop upon London omitted, save in narration, w luckily preserves her howlingly adequate verdict that "Londo really nothing," and her brill observation regarding the To "In London," she remarks, make a very, very great fuss nothing at all. For instance, make a great fuss over a t that really is not even as tall as Hickox Building in Little R Arkansas and it would only m a chimney on one of our towe New York."

The trip to Vienna—which fact something of a redundanc the book—is not mentioned on stage, and thus playgoers are prived of Lorelei's consulta with Dr. Freud, and that psyc ogist's amazement at discoverin girl who had no suppressed des because she always did what she wanted to. He protested she must sometimes wish to something really violent, shooting some one. She confe that this was true, but that bullet went in Mr. Jennings' and came right out again; wh upon Dr. Freud "looked at me looked at me and he said he not really think it was possi

Mr. Jennings, of course, was attorney for whom Lorelei wo as stenographer during her c sualis stage. One evening she to call on her employer at apartment, and found a girl t who was famous all over L Rock for not being nice. "I had quite a bad case of hist and my mind was really a b and when I came out of it, it s that I had a revolver in my and it shows that the revolver shot Mr. Jennings."

Elsman as an Educator.

NATURALLY she was acq ed by a tearful jury. the magistrate got he job in the movies, where worked on the same lot with Chaplin. She was one of the

Continued on Next Page.

tes

265

Are Priced
e at $265

d are in this choice
t blended Venetian
orgeous decorations
irrors or cathedral
onary mirrors, ex-
e bow-foot beds are

asy Payments





ining Suite
.00

t a moderate cost. The
ce below; the table is the
atest enclosed model; the
y or leather.

ayments

Sulky
at $1.57
....
de of excellent hard-
eather seat, rubber tires
(Basement.)



ST. LOUIS POST-DISPATCH

DRAMA-MUSIC-MOVIES

PART FIVE. ST. LOUIS, SUNDAY MORNING, JUNE 13, 1926. PAGES 1—4A

Lorelei Lee Is Quite a Cute Pirate

Fate Keeps on Happening to Heroine of "Gentlemen Prefer Blondes," So She and Dorothy Shaw Are Now on the Stage.

By RICHARD L. STOKES,
Music and Drama Critic of the Post-Dispatch.

PICTURES savoring the dramatic version of "Gentlemen Prefer Blondes," at the Selwyn Theater in Chicago, report the addition of sundry tidbits not to be found in that jubilant diary of a professional lady as it was served between book-covers by the evangelical hands of Mistress Anita Loos.

There is, for example, the matter of the diamond tiara which was so adroitly wrested from Sir Francis Beekman by the golden and buccaneering Miss Lorelei Lee, thus named in honor of a girl who became famous from sitting on a rock in Germany. There was a proverb in London that, whenever Sir Francis spent a ha'penny, the statue of a gentleman named Mr. Nelson took off his hat and bowed.

"What's a Solicitor?"

LORELEI'S miraculous feat comes to the ears of the baronet's lady. She has been married to Sir Francis for 35 years, and the last present he gave her was a wedding ring. So, breathing fire and slaughter, she descends upon the American damsel at the Ritz, in Paris, and thunders a threat of calling in her solicitor.

"What's a solicitor?" flutes artless Lorelei. "I don't know what it is over here," replies her sister devotee of the Paphian creed, Miss Dorothy Shaw, "but at home it's something they arrest you for."

Readers of the book, of which more than 200,000 copies have been printed and which has arrived at the ultimate popularity of serving as inspiration for a comic strip, will find other differences in the play, particularly as to concentration and speed, and a clearer articulation of numerous minor characters.

The first act takes place in the royal suite of an ocean liner, with Lorelei and Dorothy bound for Europe as guests of the former's gentleman friend, Mr. Gus Eisman, a highly prosperous ornament of the button profession in Chicago. It is here, instead of in London, that Miss Lee arranges the trifle of the diamond tiara; and it is also here, instead of on a train in "the Central of Europe," that she encounters, that Presbyterian young millionaire, Henry H. Spoffard, who has a penchant for "censhuring" immoral movies, and is going to Europe to investigate the risque post-card peril.

"London Is Really Nothing."

THE second act occurs in a sitting room at the Ritz in Paris, and the third in Lorelei's New York apartment. So that her eventful swoop upon London is omitted, save in narration, which luckily preserves her howlingly inadequate verdict that "London is really nothing," and her brilliant observation regarding the Tower. "In London," she remarks, "they make a very, very great fuss over nothing at all. For instance, they make a great fuss over a tower that really is not even as tall as the Hickox Building in Little Rock Arkansas and it would only make a chimney on one of our towers in New York."

The trip to Vienna—which is in fact something of a redundancy in the book—is not mentioned on the stage, and thus playgoers are deprived of Lorelei's consultation with Dr. Freud, and that psychologist's amazement at discovering a girl who had no suppressed desires because she always did whatever she wanted to. He protested that she must sometimes wish to do something really violent, like shooting some one. She confessed that this was true, but that the bullet went in Mr. Jennings' lung and came right out again; whereupon Dr. Freud "looked at me and looked at me and he said he did not really think it was possible."

Mr. Jennings, of course, was the attorney for whom Lorelei worked as stenographer during her chrysalis stage. One evening she went to call on her employer at his apartment, and found a girl there who was famous all over Little Rock for not being nice. "So I had quite a bad case of histerics and my mind was really a blank and when I came out of it, it seems that I had a revolver in my hand and it seems that the revolver had shot Mr. Jennings."

Eisman as an Educator.

NATURALLY she was acquitted by a tearful jury, and the magistrate got her a job in the movies, where she worked on the same lot with Mr. Chaplin. She was one of the girls

Continued on Next Page.

At the Movie Houses

LOEW'S STATE—Bessie Love and William Haines in "Lovey Mary." On the stage, Waring's Pennsylvanians.

NEW ST. LOUIS—"Three Weeks in Paris," a comedy, with Willard Louis, Matt Moore and Dorothy Devore, and a five-act vaudeville "road show," featuring Emil Boreo's "Mirage de Paris."

GRAND CENTRAL, LYRIC SKYDOME, WEST END LYRIC AND CAPITOL—Blanche Sweet and Jack Mulhall in "The Far Cry." On the stage, "Down in Miami."

MISSOURI—Richard Dix in "Say It Again," with Alyice Mills and Chester Conklin. On the stage, Frank Cambria's "A Bird Fantasy," with Burnoff and Josephine.

KING'S GARDEN and RIVOLI—"Early to Wed" and Tom Mix in "Hard Boiled."

Stars in "A MIDSUMMER NIGHT'S DREAM" at the Garden Theatre



WHITFORD KANE as BOTTOM.



HUBBARD KIRKPATRICK as LYSANDER

EULA GUY as TITANIA.



NEAL CALDWELL as OBERON

In "THE CHOCOLATE SOLDIER" at the Municipal Opera



DOROTHY MAYNARD as NADINA



ROBINSON NEWBOLD as COL. POPOFF..



BLANCHE SWEET in "THE FAR CRY"—Grand Central, Capitol & Lyric Skydome.



DOROTHY DEVORE in "THREE WEEKS IN PARIS"—St. Louis



BERNICE MERSHON as AURELIA



Three of the characters in "DYBBUK" at the Odeon, in Yiddish, Tuesday Night



RICHARD DIX and CHESTER CONKLIN in "SAY IT AGAIN"—Missouri



THOMAS CONKEY as BUMERLI.



KATHERYN PERRY in "EARLY TO WED"—Rialto & Rivoli

BESSIE LOVE in "LOVEY MARY"—Loew's State.

"The Dybbuk" to Be Played Here In Yiddish

A TRAGIC and cabalistic romance, spun from Jewish folklore and entitled "The Dybbuk," will be presented in Yiddish Tuesday evening at the Odeon by the Vilna Troupe, regarded as one of the foremost exponents of the Hebraic theater in Europe and America.

Rendered in English at the Neighborhood Playhouse in New York, "The Dybbuk" proved one of the sensations of the current season. It was written more than 10 years ago by S. Ansky, a Russian Jew, who did not live to see its eventual production in Moscow during 1922.

The word "dybbuk" means literally an adherence, a clinging to. It came to signify a spirit from the grave which attaches itself to some living soul, and applies particularly to those who perished before their time and return to earth to complete their careers.

According to the story, a youth and a girl were plighted in childhood by their parents. As they grow up they fall in love, but the maiden's father has become wealthy and repudiates his pledge. The boy dies, and his spirit takes possession of his sweetheart's soul. A wonder-working rabbi seeks to expel the demon, but to no avail, though he summons the powers of heaven and earth, for souls destined one for another must be eternally united.

The fable is unfolded with tense emotion, and delves deeply into the mysticism of Chassidic Jewry, folk superstition, rabbinical lore, magic names and numbers, potent charms and occult ritual.

Missouri Girl in London Hit.

LONDON, June 12.—Dorothy Dickson, Kansas City actress, who has won much favor on the British stage, has an excellent role in a new mystery play, "The Gaunt Stranger." Although the piece was launched during the general strike, it has been a success from the first night and promises to have a long run.

MAX STEINDEL'S ORCHESTRA WILL ACCOMPANY PIANISTS

Webster Groves Musicians to Play Classic Selections at High School Saturday night.

An orchestra of 14 pieces, under the direction of Max Steindel, will accompany soloists in selections from classic pianoforte literature Saturday night at the High School gymnasium in Webster Groves.

Miss Edith Gordon will play Liszt's concerto in E flat. Miss Margaret Stevenson will offer the first movement of Saint-Saens' concerto in G Minor. Miss Virginia Roundtree will give Liszt's "Hungarian Fantasie," and Miss Ruth Napier will play the first movement of Tschaikowsky's Concerto in B flat Minor.

BRITISH INSTITUTION OF 'BOOING' REACHES BROADWAY

By WELLS ROOT,
A Special Correspondent of the Post-Dispatch.

NEW YORK, June 12.

THE audience Monday night at the Cort Theater, where David Thorne's "Beyond Evil" underwent a tempestuous dedication, gave vent to unseemly titters during the first act, guffawed and whistled during the second, and booed lustily at the end of the third. New York spectators have often laughed at poor plays. But the institution of booing, though familiar in London, has been until now unknown to Broadway.

It is perhaps just as well that a fighter is quitting. But the sarsaparilla is not sold during the performances in our theaters. This audience was in a mood for throwing pop bottles. Several malcontents left early in the second act with dark looks that seemed to foreshadow the purchase of vegetables.

The demonstration sounded like Madison Square Garden when the cast did not quit. They played their parts doggedly and to the end. This end came at 10.15, giving to "Beyond Evil" the palliating distinction of being the shortest play in town.

Through the first half of the piece one was inclined to resent the rowdy manners of the wit-

Continued on Next Page.

Garden Theater to Open Tomorrow With Shakspeare Comedy

Second Season Begins With "Midsummer Night's Dream," and Four Other Classics Will Follow—Cast Drawn From Professional Stage and Goodman Repertory Theater of Chicago—Municipal Theater Gives Repeat Production of "The Chocolate Soldier," With Libretto After Shaw's "Arms and the Man."

DURING the next 10 weeks, St. Louis will redouble its activities in the purveying of open-air entertainment. The Garden Theater, on the Olive Street road, will open its second season tomorrow evening with a performance of Shakspeare's fairy comedy, "A Midsummer Night's Dream," while the Municipal Theater will witness a repeat production of "The Chocolate Soldier."

"A Midsummer Night's Dream" will be the first of five classics which will be presented at the Garden Theater, under the direction of Thomas Wood Stevens, by the company of the Kenneth Sawyer Goodman Memorial Theater of Chicago, reinforced by such professionals as Whitford Kane, B. Iden Payne, Estelle Winwood and William Franklin.

"Everyman" on Sundays.

OTHER productions will be, in turn, Shakspeare's "Twelfth Night, "Moliere's "Don Juan" and Shakespeare's "The Taming of the Shrew." On three Sunday evenings, beginning next Sunday night, there will be performances of the English morality play, "Everyman." These productions will be followed by three weeks of a revue called "Garden Varieties," and three weeks of the St. Louis Fashion Pageant, making a season of ten weeks in all. The Municipal Theater, which has made two productions, still has ten to come.

The cast for "A Midsummer Night's Dream," which includes Mr. Kane as Nick Bottom and Mr. Payne as Peter Quince, is announced as follows:

Theseus	Howard Southgate
Hippolyta	Helen Forrest
Egeus	Russell Spindler
Lysander	Hubbard Kirkpatrick
Demetrius	Jack Daniels
Hermia	Lucille Colbert
Helena	Ellen Lowe
Philostrate	Edward Robbin
Peter Quince	B. Iden Payne
Nick Bottom	Whitford Kane
Flute	Gordon Ray
Starveling	George Carillon
Tom Snout	Roman Bohnen
Snug	Thomas R. Treland
Puck	Arthur Smith
First Fairy	Bernard Ostertag
Oberon	Neal Caldwell
Titania	Eula Guy

In an effort to recapture the speed and continuity of the Elizabethan stage, "A Midsummer Night's Dream" has been divided into five scenes—The Court, Quince's Shop, the Wood, the Shop again and once more the Court. The Garden Theater stage is regarded as ideal for the setting of a fairy-haunted forest.

A new permanent terrace will indicate the palace of Theseus, and plastic screens will evoke Peter Quince's carpenter shop, where the hilarious comedy of the "mechanicals" is planned. For the fairy scenes, certain camouflages devices are to be employed. Joseph Solari will direct the lighting, William A. Parson the incidental music, and Mr. Kane the staging.

"Chocolate Soldier" Cast.

AT the Municipal Theater tonight, there will be offered the concluding performance of Victor Herbert's "The Red Mill." The association's third production of the summer, "The Chocolate Soldier," opened the season of 1921. This work, with a score by Oscar Straus and a libretto based on Bernard Shaw's "Arms and the Man," is regarded as one of the best examples in the literature of operetta. The cast will be as follows:

Nadina	Dorothy Maynard
Aurelia	Bernice Mershon
Mascha	Maude Gray
Bumerli	Thomas Conkey
Massakroff	Detmar Poppen
Stephen	Louis Rupp
Alexius	Edward Molitore
Popoff	Robinson Newbold

Charles Sinclair, general stage director of the Municipal Theater, supervised a pretentious revival of "The Chocolate Soldier" at the Century Theater, New York, three years ago. Many of the musical numbers are widely familiar, such as the waltz song, "My Hero;" the march, "Our Heroes Come," and the exquisite "Letter Song" in the third act. Next week the Municipal Theater Association will make its third production of Heinrich Reinhardt's operetta, "The Spring Maid," which was given here previously in 1922 and 1923.

"Who's Who" of Company at Garden Theater.

THE following sketches of the company at the Garden Theater are condensed from material supplied by the management.

Mr. Kane, after service at the Abbey Theater in Dublin and the Duke of York's Theater in London, toured America with the Manchester Theater company and acted with repertory organizations in Chicago, Philadelphia, Boston and New York. His play, "Dark Rosaleen," was produced by David Belasco. Besides the role of Bottom, he will play here Dimanche in "Don Juan" and Sir Toby Belch in "Twelfth Night."

Mr. Payne had his training with the Benson company in England, and was director of the Abbey Theater in Dublin and the Horniman Repertory Theater in Manchester. Coming to America in 1912, he directed theaters in Chicago, Philadelphia and New York, and was for four seasons in charge of the production of Charles Frohman, staging Galsworthy's "Justice" and Zoe Akins' "Declassee" As an actor, he was starred in the New York production of Milne's "The Great Broxopp." Here he will play not only Quince in "A Midsummer Night's Dream," but Sir Andrew Aguecheek in "Twelfth Night."

Hubbard Kirkpatrick, leading man at the Goodman Theater, will play Lysander in "A Midsummer Night's Dream," the title role in "Don Juan," Fellowship in "Everyman" and Orsino in "Twelfth Night." He supported Ethel Barrymore for two seasons in "Declassee," Emily Stevens in "Sophie" and the late Henry Miller in "Pasteur" and "The Man in Evening Clothes."

Helen Forrest, who is costume designer at the Goodman Theater, as well as one of its leading actresses, appeared in New York under the management of Brock Pemberton, David Belasco and Morris Gest. Her St. Louis roles will include Donna Elvira in "Don Juan," Hippolyta in "A Midsummer Night's Dream" and Knowledge in "Everyman."

Played in "The Hairy Ape."

EULA GUY is a graduate of the dramatic school of Carnegie Institute, in Pittsburg, and has played both in stock and on the commercial stage, where she appeared in "The Hairy Ape," "The Nervous Wreck," "Seven Keys to Baldpate," "Billeted" and other productions. Her parts here will be Titania in "A Midsummer Night's Dream," Viola in "Twelfth

Continued on Next Page.

Theatrical Calendar

GARDEN THEATER—Tomorrow night, opening of the second season of the Olive Street road auditorium with Shakspeare's fairy comedy, "A Midsummer Night's Dream."

MUNICIPAL THEATER—Revival of "The Chocolate Soldier," an operetta by Oscar Straus, based on Bernard Shaw's "Arms and the Man."

GRAND OPERA HOUSE—Riva and Orr, dancers, with a Filipino orchestra; other vaudeville, and "The Nonstop Flight," a picture.

Salute New Star In Daughter of Forbes-Robertson

By JOHN L. BALDERSTON.
(LONDON (By Mail).

A RECENT Sunday night performance of the first dramatic effort of James Elroy Flecker, "Don Juan," will not be forgotten by any who saw it, not only for its own sake but because we all felt we were watching a future great actress break from her chrysalis.

Jean Forbes-Robertson is extremely young and inexperienced. She had previously played with no training the young girl part in "Dancing Mothers," in which she showed no particular promise, and a series of ugly duckling roles in those gloomy Tchekoff plays which have been the craze of the town this year.

In "Don Juan," for the first time, she had an emotional role in which she could show her mettle; she acted everyone else off the stage and left the audience gasping with wonder and delight.

Is Compared to Duse.

SHE has the genius of her father, Sir Johnston Forbes-Robertson. I think it safe to predict, and I have most of the London critics with me, that she will be one of the great lights of the English theater of tomorrow. To compare a young and immature girl with Duse sounds absurd, but the comparison does indicate her style of acting. Miss Forbes-Robertson calls Duse to my mind because of her uncanny ability to portray, without apparent movement of farce or body, with no discoverable stage artifice, the inner consuming fires.

Flecker was that strange youth who died so sadly in his early twenties before he could develop the powers which might have given us the finest poetic drama since the Elizabethans. "Don Juan" is even more immature and, muddled than "Hassan." It is a hopelessly bad play as a play, and could not possibly be put on for a run.

But it shows flashes of sheer genius. The conception is magnificent. Flecker takes the old Don Juan story—shipwreck, the statue coming to life and all the rest—and transfers it to modern England.

Don Juan, a typical young English aristocrat, murders the Prime Minister, who is bent on war with Germany, in order to prevent that calamity. He holds a colloquy with the statue of the dead statesman in Trafalgar Square, and the statue, turning up later in Don Juan's home, ushers him into hell.

The play contains some magnificent poetry. But it was written by a boy who, with all his dramatic interest, knew nothing about the theater. Fidelity to the text, enjoined by respect for the dead, prevented any attempt to amend the author's crude stagecraft.

"Student Prince" a Fiasco.

SEVERAL failures and shows on their last legs took advantage of the general strike and nine newspaperless days to fade away unnoticed. Among these was the costly Shubert fiasco, "The Student Prince," which was found among the missing when the roll was called after the battle. Attempts had been made to replace the original inadequate cast and to introduce some humor, but these were too late. "Wildflower" has taken its place at His Majesty's. But this expensively mounted entertainment is not igniting the Thames.

To make up for their other disappointments, the Shuberts have in "Is Zat So?" the undoubted success of the year, and this play seems likely to run as long as "Potash and Perlmutter." Except for Fred and Adele Astaire, "Lady, Be Good" is generally voted exceedingly poor stuff. It has been long since any dancers so completely won London's heart as these Americans. The show is selling out for weeks ahead, and the famous old Empire in Leicester Square, several times doomed to destruction, has secured an indefinite reprieve.

THEATER GUILD SCHOLARSHIP AWARDED TO ST. LOUISAN

Maury Tuckerman One of Twelve in New York School to Gain Distinction.

Maury Tuckerman, son of Gustavus Tuckerman of 5815 Pennsylvania avenue, is one of 12 students at the Theater Guild School of Acting in New York to whom scholarships have been awarded in the form of loan funds, available during the senior term beginning July 6.

The scholarships are contributed by Winthrop Ames, Otto H. Kahn, the Theater Guild, the Theater Club and other individuals and organizations. The Theater Guild School, in West Fifty-second street, was established last fall.

The elder Tuckerman, who is civic secretary of the City Club, has been active in amateur theatricals and dramatic readings. His son appeared in numerous juvenile performances in this city.

Organize Summer Quartet.

A quartet for the summer months has been organized at the Second Presbyterian Church, Taylor avenue and Westminster place, under the direction of E. Prang Stamm. The members are Mrs. Karl Kimmel, soprano; Miss Helen Mansfield, contralto; Ira T. Parker, tenor; Dr. Howard E. Schilling, bass.

Piano and Violin Recital.

Miss Ethel Pennewille of Hannibal, Mo., will give a postgraduate pianoforte recital Thursday evening at the Artists' Guild, Union boulevard and Enright avenue. She will be assisted by John Halk, violinist.



JUNE WALKER, who plays LORELEI LEE

EDNA HIBBARD, who acts as DOROTHY SHAW

ANITA LOOS, who wrote it.

LORELEI LEE IS QUITE A CUTE PIRATE IN PLAY VERSION OF HER DIARY

Continued from Preceding Page.

who fainted when all of the gentlemen fell off the tower. "So I was in Hollywood in the cinema when I met Mr. Eisman and he said that a girl with my brains ought not to be in the cinema, but she ought to be educated, so he took me out of the cinema so he could educate me. He is against a girl being in the cinema because his mother is authrodox."

Mr. Eisman does not appear until the third act, but other characters are vividly in evidence. There is Spoffard's tipsy and half-witted mother, with her harridan of a companion, Miss Chapman; and the millionaire's father, who, after one glance at Lorelei, performs the miracle of leaping from his invalid chair and walking. There are the comedy French advocates, Broussard pere and fils; Sir Francis Beekman and his wife, H. Gilbertson Montrose, the scenario writer; Willie Gwynn, "whose family persuaded me not to marry him for $10,000," the Sapphic Ann Spoffard, and many others.

The personage who profits most by the play is Dorothy Shaw. Thanks in part to the acting of Edna Hibbard, this caustic and soft-hearted damsel quite overshadows the Lorelei of June Walker. Dorothy is regarded with alarm and scorn by Lorelei because she prefers to dine with a gentleman named Mr. Mencken from Baltimore—who only prints a green magazine which has not even got any pictures in it—when she has a chance to go with Eddie Goldmark of the Goldmark Films, who is really quite wealthy and can make a girl delightful presents. Dorothy went through Europe and came back with only a bangle, while Lorelei annexed a tiara, a multitude of presents and a rich husband to boot.

"Diamond Bracelet Lasts Forever."

IT is Lorelei's unconscious combination of cocotte and moron, prude and "intellectual," which makes her so delicious a character in the book. Miss Walker is sometimes one and sometimes the other, but does not weld the opposites together. This is the more unexpected because the playwright has saved most of her celebrated philosophy.

"Paris is devine" because one can see all the important French people like the Dolly sisters and Pearl White and Maybelle Gilman Corey and Mrs. Nash; and "when a girl looks at Mrs. Nash and realizes what Mrs. Nash has got out of gentlemen, it really makes a girl hold her breath." And then, "Kissing your hand may make you feel very good, but a diamond and safire bracelet lasts forever."

"French gentlemen are quite deceiving," she goes on. "I mean, they take you to quite cute places and they make you feel quite good about yourself and you really seem to have a delightful time, but when you get home and come to think it all over, all you have got is a fan that only cost 20 francs and a doll that they gave you away for nothing in a restaurant." "When a girl really enjoys being with a gentleman," she concludes, "it puts her to quite a disadvantage and no real good can come of it."

Harry Lauder Buys a Balloon.

"WHEN I left Little Rock," she explains to Spoffard, "I though that all the gentlemen did not want to do anything but protect we girls and by the time I found out that they did not want to protect us so much it was to late. I think a girl is really more reformed if she knows what it is to be unreformed than if she is born reformed and never really knows what is the matter with her."

A delicate improvement is made in the stage version regarding the red balloon which Lorelei, at a charity bazar in London, sold to Harry Lauder, "the famous Scotch gentleman who is the famous Scotch tenor." The price stated in the book is £20. With a sure instinct for the credible, this sum is reduced in the play to £5. Even then Dorothy's comment remains pertinent. "So Dorothy said I did not need to buy any ticket to Paris on the boat because if I could do that I could walk across the channel."

Graduation Exercises at Odeon.

A musical program will accompany commencement exercises of the Strassberger Conservatories of Music Friday evening at the Odeon, when diplomas, certificates and medals will be bestowed upon 33 graduates. The conservatory orchestra of 42 will participate.

BRITISH INSTITUTION OF "BOOING" ARRIVES AT LAST ON BROADWAY

Continued from Preceding Page.

nesses. Laughter is one of the cruelest discourtesies that can be offered to a company groping earnestly amid the mounting absurdities of an inept play. Then "Beyond Evil" grew so strenuously absurd that courtesy passed beyond the bounds of self-control and became heroism.

The play tells of a woman so hysterical as to be psychopatic. Bored with her husband, rejected by her lover, she retreats to the arms of a dusky lawyer in Harlem and later takes poison. There was sincere speculation between the acts as to whether "Beyond Evil" was a tragedy or a burlesque. It was billed outside the theater as a comedy. This looked like a tug at the ripcord by a panic-stricken management.

Mary Blair, who has admirably played so many of Eugene O'Neill's heroines, was selected for the treacherous leading role. Her performance did not mitigate the manuscript's shortcomings. There was, indeed, an immense amount of shoddy acting in the piece. Still, the play is not a nasty dose. There have been half a dozen pieces this year containing more shabbily sensational sex.

A skinny little play of the people, a plain tale from East Eighty-fourth street, where insurance money is squandered on fine layouts from the undertaker's, and people always say "spliced" and "hitched" when they mean "married," came to the Mayfair Theater Monday night. The title is "The Half Naked Trtuh," and the author is N. Brewster Morse.

The playwright attempted to fatten his opus with Killarney brogue of the Forty-second street variety, an Irish neighbor woman, a policeman, a youngster who protests against bathtubs and soap, and three roving boy reporters with nice sharp pencils and big outspread notebooks.

Against a steep wall of slang, the plot bares the facts about Charlie Smith, a lad of the street corner, who becomes an artist's model and poses for a scarcely veiled reworking of the Civic Virtue episode of several years ago.

Degree for Frederick Warde.

LOS ANGELES, June 12.—The University of Southern California has conferred the degree of Doctor of Literature upon Frederick Warde, 76 years old, who is well known as an actor and Shakspearean scholar. John Drew is said to be the only living actor holding a similar degree.

"Countess Maritza" to Reopen.

NEW YORK, June 12.—"Countess Maritza," Emmerich Kalman's new operetta, in which Yvonne d'Arle is prima donna, will begin a summer engagement at Atlantic City on July 3, preparatory to its New York engagement about the end of August. Miss D'Arle was prima donna of the St. Louis Municipal Opera last season.

St. Louis Doctors on Ohio Program

Four St. Louis physicians will take an important part in the four-day meeting of the National Eclectic Medical Association at Cedar Point, O., beginning tomorrow. Dr. A. F. Stephens will read a paper on diabetes millitus, Dr. J. W. Pruitt, will talk of whooping cough and Dr. H. H. Helbing will discuss surgical gynecology in nervous and mental diseases. Dr. B. J. Weisner, also of St. Louis, is third vice president of the association.

GARDEN THEATER WILL REOPEN TOMORROW WITH SHAKSPEARIAN COMEDY

Continued from Preceding Page.

Night," Mathurine in "Don Juan," Beauty in "Everyman" and Bianca in "The Taming of the Shrew."

Arvid Crandall, a product of stock, designed the lighting plant of the Goodman Theater, and did technical work in the productions of "What Price Glory," "The Firebrand," "Beggar on Horseback" and other works. He will appear as Starveling in "A Midsummer Night's Dream," Confession in "Everyman," the Hermit in "Don Juan" and Valentine in "Twelfth Night."

Neal Caldwell comes from the Carnegie Institute Theater, and has played in support of Irene Bordoni, Jose Rubens and Nance O'Neil. He has been director of the Cincinnati Art Theater and the Associated American Theater in Paris. His roles at the Garden Theater will be Oberon in "A Midsummer Night's Dream," Messenger in "Everyman," Sebastian in "Twelfth Night" and Don Carlos in "Don Juan."

Jack Daniels, who played stock in New York and California, and in Robert Mantell's company, will appear in St. Louis as Demetrius in "A Midsummer Night's Dream," Kindred in "Everyman," the Sea Captain in "Twelfth Night" and Pierrot in "Don Juan."

Transportation Facilities.

ELLEN LOWE, who began work at the Shakespeare Playhouse in New York, will play here as Helena in "A Midsummer Night's Dream," Good Deeds in "Everyman," Maria in "Twelfth Night," Charlotte in "Don Juan" and the Widow in "The Taming of the Shrew." Carl Benton Reid, formerly of the Cleveland Repertory Playhouse, will appear as Five Wits in "Everyman," Feste in "Twelfth Night" and Petruchio in "The Taming of the Shrew."

Howard Southgate, assistant director of the Goodman Theater, and formerly a member of the Provincetown Players in New York, will have the roles of Theseus, Malvolio and Baptista. Russell Collins, formerly of the Carnegie Institute Theater, will appear in the title role of "Everyman," as Fabian in "Twelfth Night," Guman in "Don Juan" and Biondello in "The Taming of the Shrew."

Ticket prices have been reduced at the Garden Theater this season, and the capacity increased from 3000 to 3300 seats. The People's Motorbus Co. will operate buses to the theater from the terminus of its Delmar line, and the United Railways will run cars thither from its Delmar terminus. There will be free parking facilities for 1000 motor cars.

RARE RED DIAMOND FOUND

Six-Carat Kimberley Stone Worth $600 to $700 a Carat.

By the Associated Press.

LONDON, June 12.—The rare find of a red diamond of considerable value is reported from Kimberley, South Africa. It was found in the alluvial river diggings. This species of stone is very unusual and is likely to fetch anything from $600 to $750 a carat.

The cutting of the stone has been placed in the hands of a local firm, and although the accomplishment of this has proved of some difficulty, the result will be that a flawless stone of about six carats will be produced. The gem, at first glance, might be taken by the uninitiated to be a ruby of gigantic proportions, as it is an entirely red stone, without a blemish of any kind. Closer inspection, however, reveals that it possesses all the requisite properties of the true diamond, the grain being absolutely similar.

ST. LOUIS HOUSE FURNISHING CO.
902-04 Franklin Av.

A Real Bargain Event—

For June Brides and Other Home Furnishers

1/3 Off on All Dining-Room Sets

Extensive Alterations Are to Be Made in This Department and in Order to Make Room for the Workmen We Must Reduce Our Stock AT ONCE

We positively must reduce our stock of Dining-Room Furniture—and in order to do this quickly, we offer you your unrestricted choice of any Dining-Room Suite in the house at exactly 1/3 off of the regular price. All are marked in plain figures and the 1/3 reduction will be taken off when you make your selection. Come in—see the wonderful values for yourself. Never before have we offered such ridiculously low prices on high-grade Dining-Room Furniture. Terms to suit your convenience.

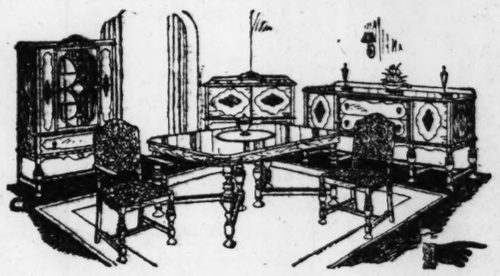
Antique Walnut, Burl Maple Overlay

Dining-Room Set

Pay Only $2.00 Weekly

This Suite comes in antique walnut and has beautiful burl maple overlay decoration. It consists of extension table, buffet, serving table, 5 chairs and one host chair, upholstered in fine quality tapestry. Sale price $149.75





9-Piece French Walnut

Dining-Room Set

Upholstered-Back Chairs

You must see this fine Suite to appreciate its wonderful value at this price. Comes in beautiful French walnut and consists of extension table, buffet, serving table, 5 chairs and one armchair. The backs of the chairs, as well as the seats, are upholstered in unusually fine quality tapestry. $225

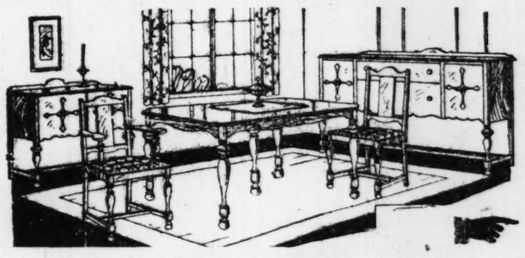
9-Piece Two-Tone Antique Walnut

Dining-Room Set

Sale Price, Only..... $179

This beautiful Suite consists of 9 large and attractive pieces. Comes in beautiful two-tone antique walnut finish and has mahogany draw bottoms. Consists of extension table, buffet, serving table, 5 chairs, and 1 host chair upholstered in fine quality tapestry. Pay only $2.50 each week.





Beautiful 9-Piece Walnut

Dining-Room Set

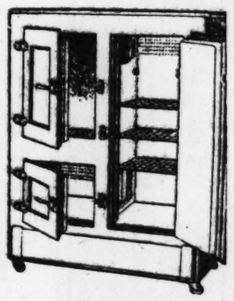
Pay Only $1.50 Weekly

Here's another real bargain. This attractive suite comes in beautiful walnut finish and consists of extension table, buffet, serving table, 5 chairs and one host chair. The chairs may be had upholstered in either leather or tapestry. Sale Price $110

THIS LEONARD

Refrigerator

Specially Priced at Only



$19.50

$1.00 a Week!

This Refrigerator is large size and built on the newest scientific principle. Will pay for itself with the ice it saves. A very unusual value.

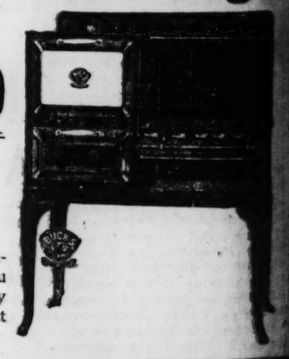
HERE'S THE FAMOUS

Buck's Gas Range

At Only $36.50

$1.00 a Week

Why experiment with unknown makes when you may come here and buy the celebrated Buck's at this low price.



Complete HOME OUTFITS
Easy Terms
We specialize in Outfits. Compare our prices.

1881 *45 Years in Business* 1926
ST. LOUIS HOUSE FURNISHING CO.
GOEBBELS and CORNWALL
902-4 FRANKLIN AVE.
FOUNDED 1867

Florence OIL STOVES *Easy*
We carry a full line.

"ASK FOR IT AT JOHNSON'S"

JOHNSON BROS DRUGS

7TH AND ST. CHARLES

Store No. 2, De Baliviere and McPherson — OAbany 4219

50c Silph Reducing Gum 34c — 3 for $1.00
Listerine 21c, 42c, 79c
Bayer's Aspirin Tablets 15c, 25c, 93c
50c Pepsodent Tooth Paste 37c
Forhan Tooth Paste 29c, 42c
$1.25 Blud-Life 87c
S. S. S. 79c, $1.29
$1.00 Mile's Nervine 79c
Van-Ess $1.19 — 3 for $3.50
Caldwell's Syrup of Pepsin 42c, 83c
$1.00 Aderika 83c
$1.25 Pinkham's Vegetable Compound 89c
Lysol 21c, 42c
Lavoris 21c, 42c, 79c
Baptisine 19c, 38c, 75c
60c Hopper's Cold or Van. Cream 49c
$1 Hopper's Youth Clay 77c
60c Hopper's Hand Lotion 49c
50c Hopper's Hair Youth 39c
$1.00 Golden Peacock Bleach Cream 77c
$1 Fayre for Muddy Skins 69c

Phillips' Milk Magnesia — 36c Three for $1.00

$1.20 SIZE Sal Hepatica 69c

A New Shipment Just Arrived

SUPER-VISORS — To protect the eyes of motorists, office workers, draughtsmen, artists from excessive light... 39c

PATENT MEDICINES

Imported Olive Oil, pt., 55c; qt., 98c
Korn Pop Corn Remedy 25c
50c Rubbing Alcohol 39c
75c American Oil...49c; 3 for $1.25
$1.50 Petrol Agar $1.23
50c Milk Magnesia 34c
$1.15 Dare's Mentha Pepsin 83c
$1.50 Lyko Tonic 83c
35c Palmolive Shaving Cream, 2 for 45c
50c Pluto Water 34c
$1.50 Nibol Laxative Tonic $1.13
Flit Insecticide 39c, 53c, 93c
Williams' Shaving Cream 27c, 39c
Zonite 39c, 79c
Colonial Club Shaving Cream 59c
35c Knox Any Spots Dry Cleaner, 29c
Miller's Herb Juice..98c; 3 for $2.50
30c Grove's Laxative Bromo-Quinine, 21c
Sapo Elixir 24c, 79c
75c 5 yds. Sterile Gauze 49c
75c Hospital Cotton 49c
Dr. Edwards' Olive Tablets 11c, 24c
Humphrey's Witch-Hazel Ointment, 23c, 44c
Burke's Cod Liver Oil and Iron Tablets 44c, 83c
Joint Ease 53c, 83c
$1.00 Aridosarbic Powder 69c
Phenolax Wafers 19c, 73c

TOILETRIES

Pompeian Rouge 42c
Ayers' Lemon Cream 50c
Hudnut's Skin and Tissue Cream, 75c, $1.50
Pompeian Face Powder 45c
50c Hopper's Face Powder 39c
$1.00 Hind's Honey and Almond Cream 89c
Ayers' Face Powders..75c, $1, $1.50
$1.00 Ben Hur Perfume 49c
25c Pompeian Lipstick 19c
Djer-Kiss Vegetale $1.19
Djer-Kiss Toilet Water $1.89
Williams' or Palmolive Talcum 11c
J. & J. Baby Talcum..19c; 3 for 55c
Odorono 29c, 49c
50c Non Spi 39c
$1.00 Haut Ton Theatrical Cream, 47c
Woodbury's Cold or Van. Cream, 44c
Du Barry Face Cream $1.50
Du Barry Tissue Cream $1.50
Hudnut's Cucumber Cream, 50c, $1.50
Hudnut's Milk Cucumber and Orris, $1.00
75c Golden Peacock Face Powder, 49c
Luxor Face Powder 50c, 75c
Hudnut's Cerate 50c, $1.00
Gardenia Face Powder $1.00

OUTING JUGS
Monarch Therma Jug



Keeps liquids or foods hot or cold 24 hours. $2.49
Monarch Outing Jug, $1.69

WATER COOLERS



Johnson's Water Coolers fit in ice compartment of your refrigerator. Cools half gallon of water in 10 minutes. Regular 75c value, 49c

$2.50 Camera 2½x3½ $1.49
$3.50 Camera 2½x4¼ $2.19
$1.50 Barber Shears 79c

TRUSS SALE



$2.50 Elastic Trusses $1.98
$4.00 Elastic Double Trusses $2.98
$5 Leather-Covered Spring Trusses $3.98
$8.50 Leather-Covered Double Spring Trusses, $5.98
$4.50 Abdominal Supporters $2.98
$6.50 Abdominal Supporters $4.69
$10.00 Abdominal Supporters $6.39

OPTICAL DEPT.
Registered Optometrist in Charge



Single vision for reading or for distance; complete, $2.40
Bifocal double vision Glasses, for near and far complete, $2.95
Special Ground Lenses Extra
Sale Ends Saturday Night

ES-PE-CO
COD LIVER OIL TABLETS
An excellent tonic and flesh builder. Tones up the whole system, enriches the blood and improves the appetite.
60c Size, 39c

All 25c Haller's Bird Preparations 17c
50c Ipana Tooth Paste 37c
50c Pebeco Tooth Paste 37c
30c Kolynos Tooth Paste 24c
50c Squibb's Tooth Paste 36c
Sayman's Soap 3 for 27c
Mentholatum 21c, 42c, 79c
Pyrosana Mouth Wash 39c, 79c
Larvex $1.50 Moth Spray $1.11
$1 Nujol 83c
$1.00 Wampole's Cod Liver Extract 79c
50c Williams' Aqua Velva 39c
Squibb's Mineral Oil 79c
$1.10 Tanlac 79c
Vick's Salve 27c, 53c
Pond's Cold or Van. Cream 27c, 53c
Daggett & Ramsdell Creams 29c, 79c
25c Borozine Baby Powder 19c
25c Large 13-Oz. Can Blossom Talcum 19c
Mavis Talcum 19c — 3 for 55c
$1.50 Hair Clippers 79c



De Vilbiss Atomizer
Avoid infection — colds, flu, pneumonia, by the daily use of an antiseptic solution in De Vilbiss mouth and nose Atomizer $1.35



Armand's Cold Cream Powder, $1
ARMAND'S BOUQUET POWDER 50c

PLAPAO LAXATIVE LINKS
(Peptonized Candy-Like Laxative)
For bad-acting stomachs, bowel and liver ills and the many ailments brought about by indigestion and constipation. Taste like old-fashioned wintergreen candy. Grown-ups and children find them equally efficient.
23c and 45c

ALL-DAY ENERGY
A safe new way to overcome mental and physical "let-downs"—times when you lack "pep." A cup of Ovaltine picks you up instantly. A delicious food-drink. Concentrated nourishment that digests quickly and helps digest all other foods in your stomach. A cup at night brings sound, restful sleep. Now at soda fountains, too.

OVALTINE
Builds body, brain and nerves



42c
72c
$1.37
$4.29

EXPERT KODAK FINISHING—ONE DAY SERVICE

Behind the Screens

MERNA KENNEDY, who was selected by Charlie Chaplin as leading woman in his forthcoming film, "The Circus," is only 17 years old. She has red hair and green eyes. Miss Kennedy was born in Manteno, Ill.

Buster Keaton is to be starred in "The General," his next full length feature comedy, although a member of the supporting cast will have the title role. For "The General" is an iron horse of the '60s christened by affectionate townsmen during the Civil War, as was the custom. Buster plays the engineer.

Vilma Banky, who has just finished work with Rudolph Valentino in "Son of the Sheik," changes from a brunette to a blonde for "The Winning of Barbara Worth," the Harold Bell Wright story in which she appears with Ronald Colman.

Frank Lloyd's search for story material for his first production for Paramount has ended with the selection of "Capt. Sazarac," the last of the pirates. It will be made on a lavish scale with the first turn of the camera crank scheduled for July 1. Florence Vidor, who recently completed her first Paramount starring picture, "Love Magic," will play the chief feminine role, that of a New Orleans society belle of 1815. No other members of the cast have been chosen.

The company shooting "The Amateur Gentleman," starring Richard Barthelmess under Sidney Olcott's direction, has gone on location at the Lasky ranch, where exteriors for the Jeffery Farnol story are being filmed.

Harvey Clark is at work in the role of Archer, the blustering lawyer, in "Midnight Lovers." Lewis Stone and Anna Q. Nilsson play the featured roles under John Francis Dillon's direction.

Gino Corrado, the Italian actor, has been engaged to play the important role of the Prince Regent in "The Amateur Gentleman."

The title of Harry Langdon's forthcoming feature has been temporarily changed to "Johnny Newcomer." It was first intended to call it "The Yes Man," but several story changes necessitated a new title. Frank Capra is handling the megaphone on the picture.

Charles Paddock, "the world's fastest human," who holds 37 to 40 world's records at sprint distances, has entered upon a motion picture career. He affixed his signature to a Paramount contract. Within two weeks he will start work as a featured player with Bebe Daniels in "The College Flirt," a comedy drama centering around college life.

Municipal Opera fans will be able to see the operas in film form during the coming fall and winter. Loew's State will offer "The Red Mill" and "Naughty Marietta," Metro-Goldwyn-Mayer productions, starring Marion Davies. "The Red Mill," now in production in Culver City, will be ready by September or October. In it Miss Davies is supported by Owen Moore, Tully Marshall, George Fawcett, Snitz Edwards, George Siegman and Karl Dane. "Naughty Marietta" will go into production when "The Red Mill" is completed. Another opera favorite, to be offered at Loew's in the near future, will be "The Prince of Pilsen," in which George Sidney is starred.

The pearly gates of the Elysian Fields were opened recently at Astoria, L. I., and a thousand lost souls marched into the Kingdom of Heaven. The scene, one of the most difficult, technically, ever filmed, will appear in the new D. W. Griffith production, "Sorrows of Spain," now nearing completion with Adolphe Menjou, Ricardo Cortez, Carol Dempster and Lya De Putti in the leading roles. Soon, as a sequence in the same picture, hell in all its traditional ugliness will be created.

Paul McAllister, a well-known stage actor, has been added by Samuel Goldwyn to his cast for "The Winning of Barbara Worth," in which Ronald Colman, Vilma Banky and Clyde Cook are also signed to appear. McAllister will play the role of the seer in the Harold Bell Wright story. He was last seen on the stage with Elsie Ferguson in "The Grand Duchess and the Waiter."

PHOTOPLAY THEATERS

TODAY'S PHOTO PLAY INDEX

Bremen Theater, 20th and Bremen	"The Gilded Butterfly" and "Lure of the Wild"
BRIDGE, 4871 Nat. Bridge	Punch and Judy "Behind the Front" Comedy and Others
CHOUTEAU, Jeff. and Chouteau	Reginald Denny in "What Happened to Jones"—Special Mat.
FAIRY, 5640 Easton	"The Lure of the Wild"—Comedy, Serial and Cartoon
Kingsland, 6457 Gravois Av.	"Too Much Money" 5 Acts Vaudeville Special Matinee
KNICKERBOCKER, 3145 Park Av.	Niles Welch, "Ermine and Rhinestones" Vaudeville & Others
McNAIR, McNair-Pestalozzi	"Too Much Money" Comedy, News, Fables and Serial
MOGLER, 9th and Bremen	"King of the Turf" and "The Substitute Wife"
PALM, Union & St. Louis	"A Broadway Lady" Select Vaudeville Special Matinee
PAULINE, Lillian & Claxton	Jack Holt and Florence Vidor in "SEA HORSES"
Pestalozzi, 2842 Pestalozzi	"The Scarlet West" Radio Detective No. 8 News and Comedy
QUEENS, 4700 Maffitt	MARY PREVOST in "His Jazz Bride" Langdon Comedy
RITZ, Grand and Juniata	Double Program "Borrowed Finery," & "The Nut Cracker" Cont. Show 2 to 11:30 Cooling System
Woodland, 5015 Gravois	LEWIS STONE in "Too Much Money" Special Matinee

ST. LOUIS AMUSEMENT CO.'S THEATERS

ARSENAL, Grand and Arsenal	Lewis Stone and Barbara Bedford in "Old Loves and New"
AUBERT, Aubert and Easton	Reginald Denny in "Skinner's Dress Suit" and Vaudeville
Cinderella, Cherokee and Iowa	BEN LYONS in "The Reckless Lady" Special Matinee
CONGRESS, 4023 Olive St.	JACK HOLT in "SEA HORSES" Special Matinee
Grand-Flor., Grand & Florissant	Delores Costello in "The Little Irish Girl"—Special Mat.
GRAVOIS, Jefferson & Gravois	TOM MIX in "Tony Runs Wild" Special Matinee
HI-POINTE, Clayton & McCaus.	"Beverly of Graustark"—"Fighting Heart"—Com., News
KING BEE, 1710 N. Jefferson	"SEA HORSES" High-Class Vaudeville Special Matinee
Lafayette, 1643 S. Jefferson	Reginald Denny in "Skinner's Dress Suit" Special Matinee
LINDELL, Grand and Helbert	Harry Langdon in "Tramp, Tramp, Tramp"—Spec. Mat.
LYRIC, Sixth and Pine	Jack Holt and Florence Vidor in "SEA HORSES"
MAFFITT, 2812 N. Vandeventer	CORINNE GRIFFITH in "Mlle. Modiste" Special Matinee
Manchester, 4315 Manchester	Adolphe Menjou in "A Social Celebrity" Special Matinee
Maplewood, 7170 Manchester	"THE IMPOSTOR" Big Time Vaudeville Special Matinee
NOVELTY, 3524 Easton	JACK HOLT in "SEA HORSES" Special Matinee
PAGEANT, 5851 Delmar	ALL-STAR CAST in "SANDY"
Powhatan, Maplewood	BEBE DANIELS in "THE PALM BEACH GIRL"
SHAW, 39th and Shaw	Mary Brian and Jack Pickford in "Brown of Harvard"
Shenandoah, Grand-Shenandoah	Delores Costello in "The Little Irish Girl"—Special Mat.
TIVOLI, 6350 Delmar	ALL-STAR CAST in "SANDY"
VIRGINIA, 5117 Virginia	CONRAD NAGEL in "Dance Madness" 4 Acts Vaudeville

AMUSEMENTS

GRAND OPERA HOUSE
11 A. M.—Continuous—11 P. M.
ALWAYS COOL AND COMFORTABLE
ALFREDO JEANNE
RIVA & ORR
DANCERS SUPREME with the RAMAJO PLAYERS
Manila Wonders
Pritchard & Tatham | Aerial Smiths
McCORMACK & IRVING
"Dishing the Dirt"
LLOYD & BRICE
"Nonsensical Moments"
Herbert Denton & Co. | Sankus & Silvers
STUTZ & BINGHAM
An Original Comedy Oddity
Exclusive First-Run Feature Photoplay
"THE NON-STOP FLIGHT"
WITH AN ALL-STAR CAST
PRICES:
Monday to Friday, 25c and 50c
Sat. Night, Sun. & Holidays, 25c & 50c
Children under 12 Yrs., Any Time, 15c

GARDEN THEATER
7200 Olive Street Road
OPENING JUNE 14th
MIDSUMMER NIGHT'S DREAM
SINGLE TICKET SALE OPENS JUNE 7.
Season Reservations Now at Aeolian Co., 1004 Olive Street.
PRICES: 50c—75c—$1.10—$1.65—$2.20.

IT'S A GIRL SHOW! OSCAR DANE'S LIBERTY Delmar & Grand IT'S A GIRL SHOW!
BIGGEST GIRL SHOW IN TOWN
"ADAMLESS EDEN"
With CARRIE FINNELL SHIMMIE DANCER
50c No Higher! Out-of-town Auto Parties Take Routes 2, 9, 12 and 14 Direct to Liberty Music Hall

BASEBALL TODAY
SPORTSMAN'S PARK
Browns vs. New York
Game Starts at 3 O'Clock

AMUSEMENTS

MUNICIPAL OPERA
Municipal (Open-Air) Theatre
Forest Park
Third Week Begins Tomorrow Night
Monday, June 14, to Sunday, June 20, inclusive, Performances Nightly at 8:15
Strauss' World-Famous Light Opera
THE CHOCOLATE SOLDIER
WITH MUNICIPAL OPERA'S GREATEST CAST—ALL-ST. LOUIS CHORUS OF 96—SYMPHONY ORCHESTRA OF 50
LAST TIME TONIGHT, 8:15 SHARP
THE RED MILL
Reserved Seats, 25c, 50c, $1, $1.50, $2
On Sale Daily 9 to 5, Sunday 12 to 3
MUNICIPAL OPERA TICKET OFFICE
Lobby Arcade Bldg., 8th and Olive
Phone MAin 1600. Ticket Offices at Municipal Theatre Open Nightly at 7.
$15,000 SOUND AMPLIFIER MAKES EVERY SEAT A CHOICE ONE.

PHOTOPLAY THEATERS

SKOURAS BROTHERS' MISSOURI
"ENTERTAINMENT ON ICE"
NOW At the Coolest Spot in Town!
Richard DIX
IN THE PARAMOUNT SUCCESSOR TO "LET'S GET MARRIED!"



"Say it Again"
Another Romantic Knockout with Alyce Mills, Richard Dix's New Leading Woman and Chester Conklin in a Great Comedy Characterization!
"Say It Again," Breathes Handsome Richard into Lovely Alyce's Ear!
Who Wouldn't Say "Say It Again" After One of Alyce's Melting Kisses?
And Who Wouldn't Say It Again to Handsome Richard?
On the Stage—BURNOFF & JOSEPHINE in "A Bird Fantasy"
A Gorgeous Spectacle Direct from New York
CHARLES PREVIN'S Music That Thrills
It's COOL
MILTON SLOSSER At the Organ Playing 'Troubles'

SKOURAS BROTHERS' GRAND CENTRAL LYRIC SKYDOME and CAPITOL
ST. LOUIS' COOLEST THEATRES



FREE LOVE!
Modern, Madcap, Advanced Claire Marsh Believes in a Love That Flouts All Morality and She Defies Society in a Rendezvous in Venice!
WILL IT LAST?
The Story of a Roaming Wife and a Homing Husband
"The FAR CRY" with Blanche Sweet Jack Mulhall
GRAND CENTRAL ONLY
A GREAT SHOW!
Gene Rodemich AND HIS ORCHESTRA - PRESENTING "DOWN IN MIAMI"
HARRY BARRIS CHARLES PETERS RAINES & CADY

PHOTOPLAY THEATERS

2000 SEATS ARCADE SKYDOME FREE AUTO PARK
West Pine Blvd. and Sarah St.
DOUBLE PROGRAM TODAY
Wm. S. Hart in "Tumbleweed"—Constance Bennett in "Wandering Fires". Our Gang Comedy.
Arcade Orchestra — Admission, 10c—30c

AMERICA'S MOST BEAUTIFUL THEATRE — THE NEW ST. LOUIS Orpheum Circuit — GRAND AT MORGAN
1 P.M. CONTINUOUS 11 P.M.
PRESENTING ORPHEUM CIRCUIT VAUDEVILLE AND THE BEST FEATURE PHOTOPLAYS
NEW SHOW STARTING MATINEE TODAY
VAUDEVILLE-SUNDAY 3, 6, 9 P.M. — PHOTOPLAY PRECEDES & FOLLOWS VAUDEVILLE

ALWAYS COOL AND DELIGHTFUL NEVER OVER 70°!
First Presentation at Movie Prices of De Luxe
Augmented Vaudeville
An Orpheum Circuit Creation
EMIL BOREO'S "MIRAGE DE PARIS"
with JACK BRODERICK & BETTY FELSEN
A Stupendous and Colorful Revue Of Parisian Night Life With a Cast Of Thirty



MOSS & FRYE
Originators of "HOW HIGH IS UP" and New and Old Sayings
Reed & La Vere | Wills & Holmes
PHOTOPLAY
"Three Weeks In Paris"
A Comedy Farce with Willard Louis, Matt Moore and Dorothy Devore.
TAD LIEMAN'S TUNESMITHS WITH PINKIE DEES

LOEW'S STATE
CONTINUOUS 12 A.M. TO 11 P.M. THE COOLEST SPOT IN TOWN
NOW! WELCOME, GROTTO MEMBERS!
"LOVEY MARY" WITH
Bessie Love
Wm. Haines
In Alice Hegan Rice's Sequel to "MRS. WIGGS OF THE CABBAGE PATCH."



WARING'S PENNSYLVANIANS
Those Victor Record Favorites—The Greatest Collegiate Band in the World—With TOM WARING, Golden-Voiced Tenor Soloist—and a Red-Hot Collection of
18 COLLEGIATE SHEIKS
Special Music in Honor of the Visiting Grotto Members
Don Albert's Orchestra—Tom Terry, Organist

KINGS GARDEN AND THEATRE RIVOLI
KINGSHIGHWAY NEAR DELMAR — SIXTH ST. NEAR OLIVE
NOW! A PERFECT BALANCED SHOW



A Program Designed for Summer Movie Fare.
JOS SARLI and his SYNCOPATERS | KINOGRAM NEWS | AESOPS FABLES | COMEDY JOHNNY ARTHUR "HOME CURED"
KINGS ONLY SATURDAY AND SUNDAY
TWO BIG FEATURE ACTS

SEVEN-TIME and 30-time POST-DISPATCH WANT ADS are BUSINESS BUILDERS. PHONE your ORDER.

Just 146 Bedroom Suites

$155

$10 Cash
$10 Monthly



The Bed

Featuring approved box-foot, made doubly attractive by the artistically designed edges of foot and head boards. Five-ply Huguenot Walnut veneer. Full size bed.

Dresser
50-Inch

The unusually large dresser measuring 50 inches across, is superbly graceful. Heavy top rail. 3-ply mahogany drawer bottoms. Dust proof. Dove-tailed drawers. Drawer guides and fancy pulls. Mirror 28x30-inch.

Vanity Dresser
48-Inch

An impressive vanity that stands 68 inches with center mirror measuring 18x48 inches and the wing mirrors are 10x28 inches. The two tiers of drawers, 3 on each side are absolutely dustproof.

Chifforobe
40 Inches Wide, 60 Inches High

Open the doors and you are attracted at once by the beautifully finished interiors. One door reveals an unusually large clothing compartment. The other, a hat compartment and four drawers. The two top drawers are for added convenience and make this large chifforobe more rigid.

The Reason for This Amazing Offer!

Any manufacturer is only too glad to sacrifice all profits in order to keep his factories busy and keep his forces intact during the slack period! Knowing this—we chose a maker of great renown and proposed this tremendous offer to him—he grasped it eagerly. He accepted our mammoth order with the provision that he make these Suites during his slack period and that they be delivered at his option! They have now been delivered to our warehouse and they go on sale Monday.

This Suite would be an amazing value at $255! And now at $155 it is breath-taking! Staggering! Spectacular! Only this unusual May-Stern contract purchase makes it possible!

Beginning Monday at 8 A.M.

The Most Startling Value in All Our 43 Years of Record-Breaking Values!

THE MANUFACTURER IS PLEDGED TO DELIVER THESE SUITES WITH NOT A PENNY PROFIT TO HIMSELF

A manufacturer with an undisputed reputation for integrity and quality work eagerly accepted May-Stern's offer to buy his entire factory output. He was glad of an opportunity to keep his factory busy during the slack season, and was willing to sacrifice all profit in order to do this!

An Exquisite Louis XVI Design Embodying Charm and Distinctive Style!

★ ★ ★

A Suite That Reflects the Mode of the Newest Home Furnishings!

★ ★ ★

A Room of Furniture That Will Be a Source of Pardonable Pride to the Possessor

★ ★ ★

Gold Line Tracings Artistically Applied to Each Piece!

★ ★ ★

Richly Finished in Huguenot Walnut!

★ ★ ★

Artistically Designed Tops and Richly Carved Fluted Legs! Beautiful Drawer Pulls

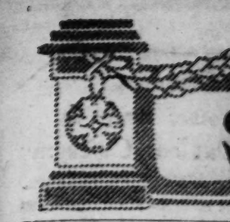
FURNITURE factories everywhere are confronted by a seasonal lull after they have completed filling orders taken during the January furniture exposition. Their serious problem is to keep the factories busy after these orders are filled. Idle factories mean dead loss. The alert nation-wide May-Stern group of stores have seized upon this manufacturer's slack period as an opportunity to score the greatest merchandising scoop in years! We had our choice of manufacturers! We picked one with an undisputed reputation for integrity and quality work! He eagerly grasped our offer to SELL THE MAY-STERN organization his entire output AT COST—JUST TO KEEP HIS FACTORY BUSY!

Buy This Suite Out of Your Pay Check...Not Out of Your Savings Account!

It isn't necessary to lay out $155 in cash! It is so easy to pay a few dollars a month and in this way the expenditure isn't even noticeable. And why not buy on such easy terms...thousands, yes, millions do, not only in St. Louis or America, but all over the world. It is a most sensible way for a family of moderate means to furnish a home. And the May-Stern plan is made even more attractive because of the confidential manner in which it is handled. We do not ask embarrassing questions nor do we require endorsements.

MAY-STERN & CO.

S. E. CORNER TWELFTH AND OLIVE STREETS





MISS JANE T
daughter of Mr. and
Thompson, who with
Dorothy Fox, gave a
day at the Fairmoun
Miss Rebecca Lamb.

Miss Caradi Becomes Br Outdoor C

Marriage to Ch
Wright One of
tractive of
Honeymoon To
in Europe.

ONE of the most attract
the season was the ga
sunset yesterday of Mis
dine, daughter of Mr. and
Caradine, and Chester Ellis
of Boston, at the Portland
the bride's parents.

Across the south end of
was built and covered with
ded with larkspur, lilies a
dragons as a background fo
one of the largest of recent
fee was ready by the Rev.
field Travers of St. Peter's

Henry McLure, Elliot Pr
M. Lombard, and William P
ton; William Lawrence Tay
Arthur Hadden Alexander
Charles B. Wright, brother
groom, of Oxford, England,
and Arthur Crunden of St
procession through the side
with greenery, and through
posts topped with white lark
each other by ropes of s
Netley of Boston was Mr. W

Eight young women, Mi
Miss Evelyn Lanman and M
all of New York; Miss Alice
erine Steedman, Miss Trix
Miss Katherine Sipple and
Louise Crunden, as bridesm
ky picture in their filmy gow
fon over blue, made after a C
deep round necks simple bo
ly low waist line, and flared
circular panels. In lieu
draperies, fastened to the
center back, floated to the
matching shoes and stock
drooping Milan hats of pal
Orangea velvet about the
flowers were yellow daisies
bouquets.

Miss Jane Catherine Ca
sister of the bride, might h
a colonial picture in her sh
die, with its full skirt rea

ning
day
.M.
ost
Value
Our
s of
eaking
!
TURER
DELIVER
H NOT A
HIMSELF
ed reputation for
y accepted May-
tory output. He
his factory busy
illing to sacrifice
VI Design
tinctive Style!
★
Mode of the
shings!
★
ure
Pardonable
ssor
★
ally Applied
★
ot Walnut!
★
Tops
ed Legs!
Pulls
where are con-
fter they have
en during the
Their serious
usy after these
nean dead loss.
group of stores
rer's slack pe-
e greatest mer-
had our choice
ne with an un-
y and quality
offer to SELL
his entire out-
EP HIS FAC-
of Your
Out of
ount!
cash! It is so
nd in this way
ple. And why
housands, yes,
r America, but
nsible way for
rnish a home.
even more at-
al manner in
embarrassing
ements.

ST. LOUIS POST-DISPATCH

SOCIETY NEWS SECTION

PART SIX. ST. LOUIS, SUNDAY MORNING, JUNE 13, 1926. PAGES 1—16.



MISS JANE THOMPSON,
daughter of Mr. and Mrs. Emmett V. Thompson, who with her cousin, Miss Dorothy Fox, gave a luncheon Wednesday at the Fairmount Jockey Club for Miss Rebecca Lamb. —Ashen-Brenner.



MR. AND MRS. JOHN EATON MONINS,
who will occupy the Monins family estate, Ringwould House, Kent, England, photographed after their wedding June 5. Reading from left standing: Wayman Allen, Major Gibson-Watt of England, Miss Eugenie Edmunds, Arthur Crunden, Miss Emily Lincoln of Greenwich, Conn., Mr. and Mrs. Monins, Alfred Biddle of Philadelphia, Miss Mary Carter, Whitelaw Terry, Miss Margaret Caradine, Chester Ellis Wright and Francis Drew. Reading from left seated: Miss Anne Brengle of Morristown, N. J., Miss Anne Wallace, Miss Louise Church and Lady Sheila Cairn of England. —Schweig.



MISS REBECCA CHASE,
daughter of Mrs. Henry Leverett Chase, whose marriage to Edward R. Trowbridge Jr., of Providence, R. I., will take place June 24 at the Chase summer home in Saunderstown, R. I. —Ashen-Brenner.

Miss Caradine Becomes Bride in Outdoor Ceremony

Marriage to Chester Ellis Wright One of Most Attractive of Season — Honeymoon To Be Passed in Europe.

ONE of the most attractive ceremonies of the season was the garden wedding at sunset yesterday of Miss Margaret Caradine, daughter of Mr. and Mrs. James T. Caradine, and Chester Ellis Wright, formerly of Boston, at the Portland place home of the bride's parents.

Across the south end of the lawn a trellis was built and covered with vines and studded with larkspur, lilies and pink snapdragons as a background for the bridal party, one of the largest of recent years. The service was ready by the Rev. Dr. Edward Schofield Travers of St. Peter's Episcopal church.

Henry McLure, Elliot Pratt Jr., Lawrence M. Lombard, and William Parker, all of Boston; William Lawrence Taylor of New York, Arthur Hadden Alexander of Cleveland; Charles B. Wright, brother of the bridegroom, of Oxford, England, and Maury Hill and Arthur Crunden of St. Louis, led the procession through the side portico, entwined with greenery, and through an aisle of white posts topped with white larkspur, fastened to each other by ropes of smilax. Richard Neiley of Boston was Mr. Wright's best man.

Eight young women, Miss Louise Iselin, Miss Evelyn Lanman and Miss Sarah Holter, all of New York; Miss Alice Scott, Miss Katherine Steedman, Miss Trimble Hoblitzelle, Miss Katherine Sipple and Miss Catherine Louise Crunden, as bridesmaids, made a pretty picture in their filmy gowns of orchid chiffon over blue, made after a Chanel model with deep round necks simple bodices with a slightly low waist line, and flared skirts with loose circular panels. In lieu of trains, soft draperies, fastened to the neck line of the center back, floated to the hem. They wore matching shoes and stockings and large drooping Milan hats of pale yellow with hydrangea velvet about the crowns. Their flowers were yellow daisies, arranged in arm bouquets.

Miss Jane Catherine Caradine, school girl sister of the bride, might have stepped from a colonial picture in her sheer yellow organdie, with its full skirt reaching quite to her ankles and cream net fichu. Ruffles of lace adorned the overskirt and edged the quaint collar. Her hat corresponded to the others, with streamers of hydrangea velvet at the back. She carried daisies.

Preceding the bride and her father was 6-year-old Carol Gatch, small daughter of Mr. and Mrs. Hayward Gatch, in white lace-trimmed organdie over pink, carrying an inverted leghorn hat filled with spring flowers.

The bride wore white satin fashioned after the modified Italian Renaissance. A deep rose point lace bertha finished the drop shoulder semi-fitted bodice, and the long skirt was fulled to an uneven waist line with cartridge plaiting. The hem was cut to the knees in front to reveal a rosepoint lace petticoat. Transparent trains of cloudy tulle, covered with sheer lace, were gathered into close cap over her hair and held with a circlet of orange blossoms. She carried a sheaf of Easter lilies.

Mrs. Caradine wore gray chiffon with a hat to match and a corsage of orchids.

Mr. and Mrs. Claude Kennerly, whose home is next to that of the Caradines, lent their garden for the bridal dinner following the ceremony. The great oval table, seating 32 guests, was laid about the fountain, with

Continued on Next Page.



MISS SUSAN ELIZABETH HAWES.
Her engagement to Samuel Davis Capen Jr. was announced at a tea last Sunday. —Dieckman



MRS. J. J. O'HARE
of Fort Randolph, Canal Zone, Panama. She is the guest of Miss Marie Clarkson. —Ashen-Brenner.



MISS ALICE MUCKERMAN,
whose engagement to Charles H. Krause II was announced last week. —Dieckmas.

Many Weddings of Interest to Take Place This Week

AN unusual large number of weddings will take place this week. On Wednesday five ceremonies of interest here will occupy important places on the calendar. In Florence, Italy, Miss Mary Denman Clark, daughter of Mr. and Mrs. Charles McLure Clark of 15 Hortense place, will become the bride of Giovanni de Carignani of a noble Italian family, according to the latest information received by members of the family here. The same day, in St. Patrick's Cathedral, in Harrisburg, Pa., will take place the marriage of Miss Marie Wygant, daughter of Col. and Mrs. Henry S. Wygant, and Eugene Philpot Curran, son of Con P. Curran of Normandy, the Bishop of Harrisburg officiating. After a wedding trip Mr. Curran and his bride will make their home in St. Louis. The bride made her debut in St. Louis under the chaperonage of her cousin, Mrs. John O'Fallon Delany.

Miss Kathryn Farrar, daughter of Mr. and Mrs. William Christy Farrar, and John Meston Holmes will be married at 8 o'clock Wednesday evening at the Farrar home in Jennings. Miss Janet Holmes, Miss Margaret Nettleship and Milton Stahl and James Douglas will be the attendants and the Rev. Dr. Ivan Lee Holt will officiate. At the same time Miss Dorothy Martin, daughter of Mr.

Continued on Next Page.

Ritz Garden Made Into Theater for Brilliant Dinner

Ballet Takes Part in Outdoor Entertainment in Paris—Many St. Louisans on the Continent.

Special Correspondence of the Post-Dispatch.

PARIS, June 2.—The garden of the Hotel Ritz was the scene of a very brilliant party last week, given by Mr. and Mrs. Jay O'Brien. The garden was transformed into a theater as a setting for the Ballet Russe, which gave a program during dinner. The ballet was followed by a dance in the two great ballrooms opening on to the small garden. Among the 120 guests were Mr. and Mrs. Cole Porter of Kentucky; Grand Duchess Marie of Russia; Grand Duke Dimitri, Baron and Baronne Eugene de Rothschild, Michael Arlen, the author, and Mr. and Mrs. Herman Oelrichs, the latter formerly Miss Dorothy Heydel of St. Louis.

W. H. Petring of St. Louis, who has been spending some time in an extensive tour of the Continent, is at the Hotel Wagram.

Miss Carrie L. Wilkerson of St. Louis is at the Hotel de l'Univers.

Gregory Tupper of St. Louis has been at the Hotel Saint-James et d'Albany.

American boys attending the various schools along the Lake of Geneva are playing an unusually prominent part in athletics and the annual Swiss regattas this season. One of the "fours" which is showing great promise in the daily tryouts at Ouchy represents the Bellrive Rowing Club and consists of youths from Mr. Selig's school. Edgar Rombauer of St. Louis is pulling No. 2 oar.

Mr. and Mrs. Henry Friedmann of St. Louis have arrived in Carlsbad, Czecho-Slovakia, for the spring season there. They are registered at the Pupp Hotel.

Among the people who took boxes for the long recital given by Seneca Pierce at the Salle du Conservatoire in Paris last week were Canon and Mrs. Killian A. Stimpson, who was Dorothy Baker of St. Louis.

Mrs. Warne Niedringhaus of St. Louis has been a guest of the Hotel Regina here. She made a recent excursion to Versailles.

Travel Plans Of St. Louisans For Summer

Trips to Europe and to Northern and Eastern Resorts Announced by Many Families.

Mr. and Mrs. Frederic August Luyties of Brentmoor, their daughter, Miss Elizabeth Luyties, and their son, Frederick Jr., will sail July 8, on the Olympic for an extended visit in Europe. They will spend some time in Spain and will then go to Scotland, where they will be joined by Mr. and Mrs. Luyties' son and daughter-in-law, Mrs. and Mrs. William H. Luyties, who will sail July 31. Mr. and Mrs. Frederic Luyties and their family will remain all summer. Mr. and Mrs. William Luyties will return in a month. They have taken an apartment on Newstead and McPherson avenues and will take possession in the autumn.

Mr. and Mrs. Samuel E. Heffern of 343 Wesley avenue and family have gone to Northampton, Mass., to attend the graduating exersises of Smith College. Their daughter, Miss Virginia, is a member of the senior class. They will spend the summer in the East.

Miss Katherine McCluney, daughter of Mr. and Mrs. Samuel C. McCluney of 37 Kingsbury place, will depart the first part of July for Hyannisport, Mass., to be the guest of her aunt, Mrs. James McCluney of 4917 Pershing avenue, who have taken a cottage there for the summer. Mrs. McCluney and her family will depart for Hyannisport the latter part of June. Miss Nan Sitler of Philadelphia is the guest of Miss Cluney. Miss Frances Kelly of New York will arrive June 20 and will also be the guest of Miss McCluney.

Mr. and Mrs. Robert A. B. Walsh of 24 Portland place, and Miss Walsh's nieces, Miss Josephine Bates and Miss Ellen Bates of 4315 Westminster place, will depart June 27 for Watch Hill, R. I., where Mr. and Mrs. Walsh have taken a house for the summer. Miss Ellen Bates, who has been attending Visitation Convent at Georgetown, Washington, D. C., is now the guest of friends in the East. She will return home this week.

Miss Carolyn Tyler, daughter of Mr. and Mrs. James Monroe Tyler of 5528 Pershing avenue, is visiting in New York.

Mr. and Mrs. William Calsb Sipple of Brentmoor, and their daughters, Miss Mary Lemon Sipple and Katherine Sipple, will depart for their summer home in Hyannisport, Mass., the latter part of the month. Miss Mary Lemon Sipple will become the bride of Arthur Gorman Lambert of Washington, D. C., some time this summer, at the country home of the prospective bride's parents. Miss Sipple's attendants will include Miss Mary Frances Dickson and Miss Marceline Reyburn. Miss Dickson will be Miss Reyburn's guest during her stay in Hyannisport.

Mrs. George Rogers Clark of Seattle, Wash., and her infant daughter, are visiting Mrs. Rogers' brother-in-law and sister-in-law, Mr. and Mrs. V. C. Turner of 5679 Cabanne avenue. She is on her way East for a visit of six weeks with her family. En route home she will stop in St. Louis and Mrs. Turner will accompany her to Seattle to be her guest for a month.

Mr. and Mrs. Charles Fletcher Sparks of 4529 Lindell boulevard, will depart the latter part of June for Hyannisport, Mass., where they will spend teh summer. Mrs. Spark's daughter, Miss Marceline Rayburn, will join her family the middle of July.

Mr. and Mrs. Warren F. McElroy of 23 Portland place, and their daughters, Miss Jane and Miss Ruth McElroy, will spend the summer at their summer home at Hannibal, Mo. Miss Ruth McElroy, who has recently returned from Europe, is the guest of friends in the East.

Miss Gladys Dunne of Portland, Ore., is the guest of Mrs. Ford Thempson of 4616 Pershing avenue.

Mr. and Mrs. Edwin T. Nugent of 5228 Westminster place, and their daughters, Miss Marie and Miss Edwine Nugent, will depart June 20 for New London, Conn., where they have a cottage for the summer.

Mrs. Ira E. Wight of 42 Westmoreland place, has gone to Estes Park, Colo., for the summer.

Mr. and Mrs. Nathaniel B. Randolph of 4628 Pershing avenue will spend the summer at Jamestown, R. I. She will depart June 22.

Mrs. William Bagnell of 12 Westmoreland place, has purchased a residence on the Ladue road and will occupy it for a summer home.

Mrs. Douglas W. Robert of 5240 Washington boulevard, accompanied by her daughters, Miss Elizabeth and Miss Isabelle Robert, will pass teh summer at Roaring Brook, Mich., where they have a cottage.

Miss Carolyn Bailey, daughter of Mr. and Mrs. Warren Bailey of 4586 West Pine boulevard, who spent the past winter studying at Columbia University, in New York, has returned home.

Mrs. Isaac W. Morton of 43 Portland place has departed for Paris, France, to join her daughter, Miss Helen Morton, who has been in Europe several years. Mrs. Morton will pass the summer with her daughter.

MRS. WILLIAM HARRISON WOOTEN.



Mrs. Wooten was, before her marriage Tuesday, Miss Katherine Wilkinson, daughter of Mr. and Mrs. William Russell Wilkinson of Webster Groves.
—Dieckman.

MISS MIRIAM RAND

The engagement of Miss Rand, daughter of Mr. and Mrs. Frank C. Rand, to Gale Faulconer Johnston, was announced last week.
—Kandeler

MISS JANE SKINKER MATTHEWS



Miss Matthews, daughter of Mr. and Mrs. Claude Levering Matthews of 4660 Pershing avenue, was graduated from Miss Gaither's School at Versailles, Ky., last week.
—Murillo.

MRS. EDWARD HUME CLENDENIN



Mrs. Clendenin was formerly Miss Janet Rankin Fauntleroy, daughter of Mr and Mrs. Thomas Turner Fauntleroy.
—Schweig.



MISS MARY ESTHER HOVEY
Miss Hovey is the guest of Miss Barbara Bay, daughter of Mr and Mrs. Mansfield C. Bay of 6440 Cecil avenue.
—Ashen-Brenner.

MANY WEDDINGS OF INTEREST TO TAKE PLACE THIS WEEK

Continued from Preceding Page.

and Mrs. Nicholas Martin of Polo Drive, will become the bride of Harry Elmer Short, in the garden of the Martin home, and at 6:30 o'clock that evening Miss Isabel Aloe, daughter of Mr. and Mrs. Louis P. Aloe of Kingsbury place, will become the bride of Harold F. Baer of Charleston, W. Va., at the Westwood Country Club, with a large bridal party in attendance. A reception will follow.

Tomorrow night, in White Plains, N. Y., the marriage of Miss Katherine Jane Collins, daughter of Mr. and Mrs. John Comfort Collins, formerly of St. Louis, and Warren Milton Richardson of Cape Girardeau, Mo., will take place. Miss Collins is a niece of Mrs. Charles Cummings Collins of St. Louis.

The wedding of Miss Gertrude Walther, daughter of Mr. and Mrs. Lambert E. Walther, and Foster Holmes, will take place at the Walther home Thursday afternoon, the Rev. Dr. Sullivan officiating. After an Eastern wedding trip Mr. Holmes and his bride will occupy a house on the Glen Echo Country Club grounds.

St. Louisans will be interested in the marriage Saturday of Miss Josephine Ray Evans, daughter of Mr. and Mrs. Henry Evans of Lebanon, Ky., and Lewis Bachelor Stuart, son of Mrs. Lyall B. Stuart of Maple avenue, to take place at the home of the bride's brother and sister-in-law, Mr. and Mrs. Howard Evans in Lexington, Ky.

Another out-of-town ceremony which will interest St. Louisans is that of Miss Eleanor Jewett, daughter of Mr. and Mrs. Henry Mulford Jewett of Detroit, and John Vincent Dwyer, which will attract the fashionable set of Detroit to "Maplehurst," the country home of the bride's parents. The bride has visited Mrs. Walter J. Hock, formerly Miss Dorothy Simmons, and a number of other St. Louisans, and is well known here.

The wedding of Miss Deborah Catlin, daughter of Mr. and Mrs. Edward F. Catlin of Webster Groves, and Robert Arthur Williams, son of Mr. and Mrs. Raymond Westfall Williams, also of Webster Groves, is set for Saturday.

Miss Caradine Becomes Bride in Outdoor Ceremony

Continued from Preceding Page.

roses and larkspur forming a sunken garden at the edge. Additional guests were Miss Eleanor Simmons, Miss Mary Carter, Miss Marceline Reyburn, Wayman Allen, Lindell Gordon, Mr. and Mrs. George Drake Scott and Mr. and Mrs. Craig Morton of Boston.

Mrs. Wright's gifts to her attendants were pearl chokers with platinum clasps and the bridegroom gave his groomsmen gold key chains. His wedding gift to his bride will be bought abroad.

They will sail June 16 on the President Roosevelt for Europe to remain until late August and will make their home in St. Louis.

Mrs. Wright is a graduate of Mary Institute and Miss Foster's School in Farmington, Conn., and a debutante of two years ago. She is a member of the Junior League. Prior to her debut year she traveled extensively in Europe.

Mr. Wright is the son of Mr. Richard William Wright of California, formerly of Boston, whose illness prevented her attending the ceremony. He is a graduate of Harvard University and during the war distinguished himself as an officer in the air service.



Permanent Wave
$10 Special $10
Ringlet ends—no kinks. Improved Oil-Steam Method that does not dry or break the hair, but leaves it soft and lustrous. All work done by expert licensed operators.
Phone Early Your Appointment
DElmar 3024
Hours 9 A. M. to 9 P. M.
Talbot's Beautye Shoppe
1221 North Taylor Av.
One-half block south of Page M., first floor—Page or Taylor cars.
Established Here 25 Years
Our Reputation Is Your Guarantee

MARCEL 10¢
Permanent Waving $10
IMPROVED LANOIL METHOD
REQUIRES ONLY 10 MINUTES HEATING
We give a beautiful, large, loose wave. With ringlet ends; no frizz; no water waving required. Shampoo and Marcel, $1.00. Open Evenings—Phone Lindell 8386
Licensed Shop Licensed Operators
LA RAE BEAUTY SHOP 3975 Delmar

A EUGENE WAVE
Permanent Waving
Special This Week
Beautiful, large, deep, Permanent Wave that retains its smartness and loveliness through our knowledge of wrapping the hair combined with the new Eugene method. $12
LAFAYETTE PERMANENT WAVE SHOP
4065 Lafayette GRand 5189

Nestle Lanoil Permanent Wave
SPECIAL $10
Ringlet Ends
Phone LOcust 6965R for Appointment.
PILSINGS BEAUTY SHOP
2304 N. Market St.

PERMANENT WAVE, $12.50
Call CEntral 8856 for Appointment
VICTORIA BEAUTY SALON
Eighth and Locust Sts. 404 Victoria Bldg.

PERMANENT WAVE $10
A beautiful Lanoil Permanent Wave with ringlet ends; a deep marcel-looking wave; no kinks, no water waving required. Open Evenings
SHAMPOO AND MARCEL, $1.25
MYRTLE ELENOR BEAUTY SHOP
Residence, LIndell 0565. 2708 N. Grand—Phone LIndell 8406

The New Permanent Steam Wave
The latest and improved method of Permanent Waving. Our method produces the large, soft wave. No water-waving required. Special $15.00
Positive Satisfaction Guaranteed.
Francine Wax Marcel
Introducing the Marcel that dampness does not effect and remains in the hair for weeks. Special $1.20
Francine Marinello Beauty Shoppe
Suite 621 Holland Bldg.
GArfield 3382. 209 N. 7th St.

Fur Coats Repaired and Remodeled
This month at low Summer rates. Order your work done now for less.
FUR STORAGE
LANDERS-PEARLMAN FUR CO.
823 Washington—2d Floor.

Replenish the Household With
Linen Huck Towels
$7.75 Doz.
Your stock-taking of household supplies will undoubtedly show that towels are needed. These towels are all linen, grass bleached, heavy, soft and absorbent. Hemstitched ends. Size 18x34. Guest size, 15x24—$5.75 Dozen.
Greenwald's
Direct Importers Since 1862.
Olive at Taylor Av.
June Sale Now in Progress

BANKSTON
4412 LINDELL BL.
Sale Begins Monday



Prior to our departure to the European markets, we offer our entire stocks of ready-to-wear in three groups:
$30.00, $39.50
$69.50
Former Prices Up to $200.00
HATS All Spring and Summer models are shown at great reductions. (Former prices up to $75.00.) $10.00



Bridesmaids will find a charming selection of exclusive models among the new arrivals being shown this week.

huge milans

FASHION thwarts the sun's glare with a big "floppy" brim of smart Milan braid. Crowns slightly creased or molded to fit the head and trimmed simple for chic.

Milans, new ribbons, leghorns, French felts and other midsummer modes in a pleasing variety—priced
$10, $12.50, $15

Myles 9TH AT ST. CHARLES
MYLES CORNER

Summer Plans Of Washington Society Circ

Exodus to Cooler Climes S... to Be Under Way — ... other Ruler to Be En... tained.

Special to the Post-Dispatch.

WASHINGTON, June 12.—P... ident and Mrs. Coolidge are d... their part to make June wedd... notable this year. A week ... Saturday they attended the ... ding of William V. Hodges of ... ver, treasurer of the Republ... National Committee, to ... Charles Thomas Lowndes ... Princeton, N. J.

Sunday all of official society ... the diplomatic corps attended ... reception at the British Emb... in honor of the King's birth... The British Ambassador and ... Lady Isabella Howard will ... early this week for the sum... Embassy, which will be e... lished this year at Manche... Mass.

It has been announced ... Speaker and Mrs. Nicholas L... worth will go to their home ... Cincinnati, upon the adjourn... of Congress, for a six weeks' ... Vice President and Mrs. Dawes ... the Dawes' young people wi... to Evanston, Ill., where they ... spend the summer.

Another visiting ruler will ... to Washington in the next ... days in the President of Hait... Louis Borno and Madame B... who will remain in Washin... about five days. The primary ... son for President Borno's vi... America at this time is to ... the Eucharistic Congress in ... cago, although he will stop ... in Washington en route to ... Windy City. The Haitian Mi... and Madame Price will ente... at a dinner in their honor a... Pan-American Union Buildin...

Mrs. Coolidge, assisted by ... Wilbur and Mrs. Hoover, wiv... Cabinet officers, opened the fi... show of the American Horticul... Society at the Washington Hot... Tuesday. One of the prize ... ning blooms displayed was ... "Mrs. Calvin Coolidge Rose" ... R. Pierson of Tarrytown, N. ...

Gen. John J. Pershing was ... at a dinner Thursday night a... New Willard Hotel in honor o... Vice President and Mrs. D... Among his guests were Gen. ... Mrs. John L. Hines, Senator ... Mrs. Franc's Warren, Senator ... rence Phipps, Gen. and Mrs. ... liam M. Wright, Gen. and ... Robert C. Davis, Gen. and ... Fox Connor, Mrs. McNider, ... Henry Corbin and Maj. and ... B. Jones.

The Minister of Sweden and ... Robert Woods Bliss accomp... the Crown Prince of Swede... the Crown Princess to Long I... last week where members of ... party are the house guests of ... Robert Bacon, widow of the ... Secretary of State and Amb... dor to France.

Col. Theodore Roosevelt and ... Archibald Roosevelt are in W... ington for the week end. ... were the guests in whose h... their sister, Mrs. Alice Roos... Longworth, entertained at di... Friday.

The Minister of China, Mr. ... Ke Alfred Sze, has gone to It... N. Y., where he will attend ... class reunion at Cornell Univ... and will return to Washingto... Tuesday.

Princess Cantacuzene and ... daughter, Princess Ida Can... zene, sailed on Thursday fo... rope, from New York Board... Celtic, where they will spen... summer. Prince Cantacuzene ... went to New York to see his ... fly sail, will return to the Ac... Sarasota, Fla., where he has ... several years. Prince and Pri... Cantacuzene and their daug... Mrs. Bruce Smith of Lou... Ky., and the Princess Ida ... guests recently of their ... mother, Mrs. Frederick ... Grant, in her home on New H... shire avenue.

Another congressional ... occured this week when Mi... Porter, daughter of Repre... tive Stephen Porter of Penn... nia, married Ensign Richar... Baron, of Lowell, Mass. The ... riage took place at the Beth... Chapel of the National Cath... of SS. Peter and Paul.

A marriage also of great ... est to the national capital ... that of Mrs. Noyes Bl... daughter of Mr. Frank B. ... president of the Associated ... to Mr. Wilmott Lewis, Wash... correspondent of the L... Times. This took place on ... day at the residence of M... Mrs. Noyes, 1239 Vermont a...

Chief Justice and Mrs. Taf... leaving town shortly for Pol... Pic, Murray Bay, Canada, ... they have a summer home.

Mr. and Mrs. Edward ... McLean are giving a ... Wednesday night dinn... Friendship, which are, the ... exclusive events of the ... season. The tulip gard... Friendship now is in its full ... there being more than ... plants in the garden.

Mrs. A. J. Brosseau, pr... general of the Daughters ... American Revolution, is s... a fortnight in the capital ... to the holding of her ... Board of Management, an... celebration of the one h... and fiftieth anniversary ... signing of the Declaration o... pendence, later in the mo...

...ss Caradine ...Becomes Bride in ... Outdoor Ceremony

...ntinued from Preceding Page.

...and larkspur forming a sunk...arden at the edge. Additional ...s were Miss Eleanor Sim..., Miss Mary Carter, Miss Mar...e Reyburn, Wayman Allen, ...ell Gordon, Mr. and Mrs. ...ge Drake Scott and Mr. and ... Craig Morton of Boston.

...s. Wright's gifts to her at...ants were pearl chokers with ...num clasps and the bride...n gave his groomsmen gold ...chains. His wedding gift to ...ride will be bought abroad. ...ey will sail June 16 on the ...dent Roosevelt for Europe to ...in until late August and will ... their home in St. Louis.

...s. Wright is a graduate of ... Institute and Miss Porter's ...ol in Farmington, Conn., and ...butante of two years ago. She ...member of the Junior League, ... to her debut year she trav...extensively in Europe.

... Wright is the son of Mrs. ...ard William Wright of Cali..., formerly of Boston, whose ...s prevented her attending the ...ony. He is a graduate of ...ard University and during the ... distinguished himself as an ...r in the air service.



...ermanent Wave ...10 Special $10
...let ends—no kinks. Improved ...team Method that does not dry ...reak the hair, but leaves it soft ...lustrous. All work done by ex...licensed operators.
...hone Early Your Appointment DElmar 3024
Hours 9 A. M. to 9 P. M.
...bot's Beautye Shoppe
...221 North Taylor Av.
...half block south of Page bl., ...floor—Page or Taylor cars. Established Here 25 Years Reputation Is Your Guarantee

...Waving $10
...METHOD ...TES HEATING ...e wave. With ringlet ... required. ...en Evenings—Phone Lindell 8334 ...5 Delmar Licensed Shop Licensed Operators

...G THE OPENING OF ...r Drannon's ...t Wave Shop ...OR EUGENE METHOD ...rmanent wave that appears ...el wave, requires no combs, ...ger waving. We are com...ease and satisfy you. Waves ...POLITAN BUILDING ...GRAND AND OLIVE ...LINDELL 8385



...VE ...R ...ooms with ...our ability ...quantities ...t exquisite ...price un... of work in ...$12 BEAUTY SALON ...4 Doors South of Delmar ...nent. FOrest 6356.

...huge ...nilans ...ASHION thwarts the ...sun's glare with a "floppy" brim of ...art Milan braid. ...wns slightly creased ...molded to fit the ...d and trimmed simple ...chic.

...ns, new ribbons, leg...s, French felts and ...r midsummer modes ...a pleasing variety—...ed

...0, $12.50, $15

...Myles ...of ST. CHARLES ...ES CORNER

Summer Plans Of Washington Society Circles

Exodus to Cooler Climes Soon to Be Under Way — Another Ruler to Be Entertained.

Special to the Post-Dispatch.

WASHINGTON, June 12.—President and Mrs. Coolidge are doing their part to make June weddings notable this year. A week ago Saturday they attended the wedding of William V. Hodges of Denver, treasurer of the Republican National Committee, to Mrs. Charles Thomas Lowndes of Princeton, N. J.

Sunday all of official society and the diplomatic corps attended the reception at the British Embassy in honor of the King's birthday. The British Ambassador and the Lady Isabella Howard will leave early this week for the summer Embassy, which will be established this year at Manchester, Mass.

It has been announced that Speaker and Mrs. Nicholas Longworth will go to their home in Cincinnati, upon the adjournment of Congress, for a six weeks' stay. Vice President and Mrs. Dawes and the Dawes' young people will go to Evanston, Ill., where they will spend the summer.

Another visiting ruler will come to Washington in the next few days in the President of Haiti, M. Louis Borno and Madame Borno, who will remain in Washington about five days. The primary reason for President Borno's visit to America at this time is to attend the Eucharistic Congress in Chicago, although he will stop over in Washington en route to the Windy City. The Haitian Minister and Madame Price will entertain at a dinner in their honor at the Pan-American Union Building.

Mrs. Coolidge, assisted by Mrs. Wilbur and Mrs. Hoover, wives of Cabinet officers, opened the flower show of the American Horticultural Society at the Washington Hotel on Tuesday. One of the prize winning blooms displayed was the "Mrs. Calvin Coolidge Rose," by F. R. Pierson of Tarrytown, N. Y.

Gen. John J. Pershing was host at a dinner Thursday night at the New Willard Hotel in honor of the Vice President and Mrs. Dawes. Among his guests were Gen. and Mrs. John L. Hines, Senator and Mrs. Francis Warren, Senator Lawrence Phipps, Gen. and Mrs. William M. Wright, Gen. and Mrs. Robert C. Davis, Gen. and Mrs. Fox Connor, Mrs. McNider, Mrs. Henry Corbin and Maj. and Mrs. B. Jones.

The Minister of Sweden and Mrs. Robert Woods Bliss accompanied the Crown Prince of Sweden and the Crown Princess to Long Island last week where members of the party are the house guests of Mrs. Robert Bacon, widow of the late Secretary of State and Ambassador to France.

Col. Theodore Roosevelt and Mr. Archibald Roosevelt are in Washington for the week end. They were the guests in whose honor their sister, Mrs. Alice Roosevelt Longworth, entertained at dinner Friday.

The Minister of China, Mr. Sao-Ke Alfred Sze, has gone to Ithaca, N. Y., where he will attend his class reunion at Cornell University and will return to Washington on Tuesday.

Princess Cantacuzene and her daughter, Princess Ida Cantacuzene, sailed on Thursday for Europe, from New York aboard the Celtic, where they will spend the summer. Prince Cantacuzene, who went to New York to see his family sail, will return to the Acazias, Sarasota, Fla., where he has spent several years. Prince and Princess Cantacuzene and their daughters, Mrs. Bruce Smith of Louisville, Ky., and the Princess Ida were guests recently of their grandmother, Mrs. Frederick Dent Grant, in her home on New Hampshire avenue.

Another congressional wedding occured this week when Miss Lucy Porter, daughter of Representative Stephen Porter of Pennsylvania, married Ensign Richard S. Baron, of Lowell, Mass. The marriage took place at the Bethlehem Chapel of the National Cathedral of SS. Peter and Paul.

A marriage also of great interest to the national capital was that of Mrs. Noyes Blagden, daughter of Mr. Frank B. Noyes, president of the Associated Press, to Mr. Wilmott Lewis, Washington correspondent of the London Times. This took place on Tuesday at the residence of Mr. and Mrs. Noyes, 1239 Vermont avenue.

Chief Justice and Mrs. Taft are leaving town shortly for Pointe-a-Pic, Murray Bay, Canada, where they have a summer home.

Mr. and Mrs. Edward Beale McLean are giving a series of Wednesday night dinners at Friendship, which are the most exclusive events of the spring season. The tulip garden at Friendship now is in its full glory, there being more than 30,000 plants in the garden.

Mrs. A. J. Brosseau, president-general of the Daughters of the American Revolution, is spending a fortnight in the capital incident to the holding of her National Board of Management, and the celebration of the one hundred and fiftieth anniversary of the signing of the Declaration of Independence, later in the month.

MRS. THEODORE SANDERS ZAHORSKY.



Mrs. Zahorsky was, before her marriage several weeks ago, Miss Alice Louise Schmid, daughter of Mr. and Mrs. A. Charles Schmid of 4922 Forest Park boulevard. —Ashen-Brenner.

MISS ELIZABETH GETTINGS.



Miss Gettings, daughter of Mrs. Marie Gettings, will accompany her mother to Europe in July. She is a June graduate of Mary Institute. —Kaltwas.

MISS ROSE HOFSOMMER.



The engagement of Miss Hofsommer to David E. Owen was announced at a supper party at Hotel Chase last Saturday night.



MRS. HENRY J. LEWIS.

Mrs. Lewis, daughter of Mr. and Mrs. Jerome Goodman of 5647 Waterman avenue, was married Thursday at Hotel Peabody, Memphis, Tenn. —Kandeler.

Mrs. Festus Wade of 4532 Lindell boulevard has returned from New York, where she went to see her daughter, Mrs. Lee Petit Warren of Washington and her granddaughter, Miss Lenore Scullin, sail for Italy. Mrs. Warren and Miss Scullin will go direct to Florence, where Miss Scullin will be a member of the bridal party at the wedding of her cousin, Miss Mary Denman Clark of St. Louis, and Giovanni Carignani of Italy.

Miss Sarah Boogher of 6241 Waterman avenue has gone to Aurora, N. Y., to attend the commencement exercises of Wells College, from which she was graduated last year. She will visit several college friends while East and will return to St. Louis the first party of July.

Mrs. Vincent L. Price of 6320 Forsythe boulevard will depart Tuesday for San Diego, Cal., for the summer. Her daughter, Miss Lauralouise, will join her the latter part of the month. Mr. Price will go to California in August.

Mr. and Mrs. M. Werner of 6155 Pershing avenue will be at home this evening from 8 to 11 o'clock in honor of their daughter, Miss Yetta Werner, who was graduated from Washington University Tuesday.

Children's Story Hours At City Art Museum

SUMMER series of story hours for children and museum hours for adults are announced by the City Art Museum. The children's hours will be at 3 p. m. Wednesdays, again at 10 a. m. Saturdays. They will commence June 16 and continue through July and August. The stories will be based on the collections in the galleries and a part of the hour is to be devoted to the study of the objects which illustrate the story.

The program follows: June 16 and 19, Assur-nazir-pal; June 23 and 26, the Chinese wall; June 30 and July 3, a Greek athlete; July 7 and 10, the finding of America; July 14 and 17, the buccaneers; July 21 and 24, summer sketching (demonstration); July 28 and 31, the story of England; Aug. 4 and 7, the wonderful teakettle (Japan); Aug. 11 and 14, the lily of the Arno; Aug. 18 and 21, the story of France.

The museum hours for adults will be 11 a. m. Tuesdays and Fridays. The program: June 15 and 18, the art of Russia (Carnegie international exhibition); June 22 and 25, the art of Spain (Carnegie international exhibition); June 29 and July 2, about pictures; July 6 and 9, Assur-nazir-pal; July 13 and 16, international exhibition of modern industrial and decorative arts; July 20 and 23, furniture and tapestries; July 27 and 30, Benjamin West; August 3 and 6, Greek sculpture; Aug. 10 and 13, contemporary American painters; Aug. 17 and 20, contemporary American sculpture.

There will be no charge.

PERMANENT WAVE
Permanent large loose marcel-looking wave..... $10
ASK ABOUT OUR VITA-TONIC PERMANENT WAVE
Inecto Hair Dye.....$6
Marcel and Water-waving..75c
CENTRAL BEAUTY SALON
1005 N. GRAND AVENUE
Lindell 7450 Open Evenings by Appointment
Mrs. E. J. Meyers, Former Owner of Bobbette Shop

PERMANENT WAVE
Every wave guaranteed, no combs, shampoo immediately, no kinks, no discomfort. A beautiful marcel..... $10
Long and Bobbed Hair Dyed and Bleached Our Specialty
Evening and Sunday Appointments
PEACOCK BEAUTY SHOP
5927a EASTON CAbany 1322

PARAMOUNT PERMANENT MARCEL WAVES
CIRCULINE METHOD
Long and practical experience has taught us how to give the large loose deep wave with ringlet ends. Compare the Permanent Wave with others and judge for yourself. Don't ruin your hair with cheap material and inferior work.
Special..... $12
PARAMOUNT BEAUTY SHOP
3187 S. GRAND Bl., at Wyoming
Inecto Hair Dyeing Will take a Permanent Wave—$7.50 Up.
Phone Appointment GRand 2897

Voigt's BRILLANTINE
(Pronounced "Voits") (Non-Alcoholic)
Keeps the hair soft, glossy and healthy; an excellent finishing touch to a permanent wave or marcel; will not straighten the hair nor dry the scalp, as it CONTAINS NO ALCOHOL.
Large 2-oz. Bottle, 50c, at Beauty Shops, Drug and Department Stores.

FREDERICS NEW METHOD PERMANENT MARCEL WAVE $15 COMPLETE
Reference Given as to Our Perfect Waves
TIVOLI BEAUTYE SHOPPE
6366 DELMAR PHONE CABANY 2640

NESTLE CIRCULINE PERMANENT WAVE
Small extra charge for Circuline test.
Large, Soft Marcel, Looking Wave. Entire head. No friz or kinks. Ringlet ends.
NESTLE LANOIL PERMANENT WAVE $10
OPEN TUESDAY AND THURSDAY EVENINGS
A small deposit will hold appointment for future date.
Mrs. C. O. Thomson, Nestle Expert Phone GArfield 1113 for Appointment
LA VERA BEAUTYE SHOPPE
204 N. 7TH STREET 2d Floor 7TH AND PINE STS.

A Sunday in June
Rare days that are all too few to be wasted.
This Sunday add to nature's sunny gift by enjoying your Sunday Dinner on the Roof at Hotel Chase. A tasteful dinner, exquisitely served in the inimitable Chase manner . . . your assurance of a superlative repast.
Sunday Dinner on the Roof
Table d'hote $2.00
one till ten -
No couvert
Ralph Pollock's Californians
Hotel Chase Concert Orchestra
and
at nine, for our guests, a private showing of the delightful feature film
"THE MERRY WIDOW"
Mae Murray John Gilbert
HOTEL CHASE
"THE ROOF'S THE THING"

Sale Starts Monday, 8:30 A. M.
Field's
Washington Av., Cor. Sixth St.
Open a Charge Account at This Great Sale
Pre-Inventory Clean-Up Sale of
In Two Great Special Groups
SILKS
Greatly Reduced for Quick Selling

Group Number "1"
8000 Yards of Our $2.00 to $3.00 Quality
Silks
39-Inch Silk Georgette
40-Inch Printed Crepe de Chine
39-Inch Printed Georgette
40-Inch Printed Flat Crepes
36-Inch Satin Charmeuse
36-Inch Washable Orkeda Silk
36-Inch All-Silk Satins
32-Inch Washable Striped Tussah
32-In. Washable Plaid Broadcloth
32-In. Wash. Striped Broadcloth
40-Inch Spiral Sorel
40-In. Sport Silks (silk and wool).
A good selection of colors in all materials.
$1.44 The Yard

Group Number "2"
12,000 Yds. of Our $2.50 to $4.50 Quality
Silks
39-Inch Silk Georgette
40-Inch Flat Crepe
40-Inch Crepe de Chine
40-Inch Satin Charmeuse
40-Inch Canton Crepe
40-In. Broc'd Crepe (silk & wool)
40-Inch Bengaline (silk and wool)
40-Inch Faille (silk and wool)
36-Inch Taffeta
40-Inch Satin-Striped Crepe
40-Inch Striped Sport Silks
A good selection of colors in all materials.
$1.88 The Yard

DON'T MISS THIS OPPORTUNITY TO BUY YOUR NEW SUMMER SILKS

See Our Other Announcements on Pages 5 and 6, This Section

STIX, BAER & FULLER

GRAND-LEADER

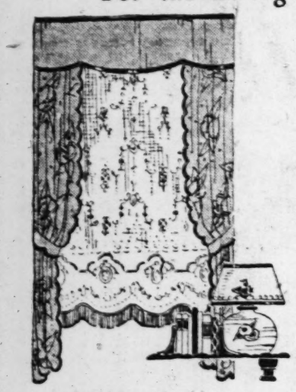
Kodak Film Service

Aren't you anxious to see those pictures you took over the week-end? If you bring your films in before 10 A. M. they will be developed and printed, so that you may have them the same day.

Films developed, 6 or 12 exposures.....10c
No extra charge for glossy finish. (Main Floor.)

New Fringed Lace Curtains

For the Living Room—Attractively Priced at



$1.90 *Each*

Fresh, crisp Curtains of net in the dainty shadow or filet weaves are delightfully cool and summery for the living room. Choice of many patterns in various shades of ecru in these pretty Curtains, all finished with rayon bullion fringe across the scalloped bottoms.

Fringed Curtains, $2.85 Each

Quaker Oxford Cross Net and Colonial Filet Net Curtains in a pleasing selection of color combinations are all finished with fringe.

Chintz Prints 48c Yard

Remnants of Chintz—the colorful English drapery material so popular for lamp shades, slip covers and curtains in a variety of patterns and attractive color combination in usable lengths.

Leader Shades $1.50

Holland linen Shades in white, ecru, linen or emerald are finished with rayon bullion fringe and mounted on guaranteed rollers; size 3x7 feet. Other sizes priced in proportion.

Curtain Sets $3.15

A pair of dainty ruffled Curtains, made of good quality grenadine, double ruffled valance and ruffled tie-backs to match — a charming set for the Summer bedroom. (Sixth Floor.)

Choose These New Table Linens to Replenish the Linen Closet

Bordered Linen Bridge Sets $1.00

Just the thing for the Summer bridge luncheon—cloth and four napkins of good quality round thread linen crash, neatly hemmed and with fast colored borders of blue, rose or gold.

Table Sets, $10.95

All-linen Tablecloth, size 66x84 inches and six napkins to match, size 20x20 inches—in several attractive designs and neatly finished with hemstitched hems.



Crash Toweling

Heavy linen Crash Toweling with fast colored red or blue borders at 25c yard.

Damask Pattern Tablecloths $2.95

All-linen damask pattern Tablecloths — size 68x68 inches—woven in neat floral designs and very specially priced. Same cloth, size 68x86 inches at $3.95.

Padding, $1.29 Yard

Heavy quilted Table Padding protects your table from being marred with hot dishes. This good quality padding is quilted in zigzag pattern and is 54 in. wide. (Second Floor.)

Announcements and Invitations

Specially Priced

You will be proud of your wedding announcements and invitations, if you order one of the beautiful styles we are now showing. Pure white vellum in the paneled style may be printed or embossed by a process without a plate, at exceptionally low cost. The announcements, double envelopes and tissues.

Sets of 100 are priced—
Printed— $6.50, $7.50, $9.50.

Raised letter process, $10.50, $12.50 and $15.50.

Mail orders will receive prompt attention. Samples sent on request.

(Printing Dept., Sixth St. Side —Main Floor.)

Sewing Machines

Made by the White Company

$63.95

With Attachments



Smooth-running Machines of the round bobbin, rotary type, have nicely finished golden oak case with four roomy drawers; in the convenient drophead style with automatic lift top. Complete with all necessary attachments at this price.

Floor Samples, $69.75

A limited quantity of White Rotary Sewing Machines in cabinet style—smooth-running machines with the woodwork slightly marred—complete with attachments at this special price.

Machines sold on convenient terms of $5.00 down and small weekly payments.

(Fifth Floor.)

2-Piece Living-Room Suite

Large and Roomy—Attractively Priced at

$167.50

At this extremely low price, we are offering an unusually interesting value in a well-made and attractive Suite for the living room—in the charming Queen Anne style, with heavy carved wood frame across the tops, and upholstered in plain taupe mohair with the cushions reversed in colorful linen friezette.

A delightful living room can be built around this comfortable Suite consisting of full-length davenport and deep-seated armchair.

Convenient Terms of Payment May Be Arranged

(Seventh Floor.)





Extraordinary Values Are Offered in

The June Sale of Rugs

Hundreds of Fine Rugs — Rugs of Luxurious Beauty from Such Well-Known Manufacturers as A. & M. Karghuesian, W. & J. Sloane, Barrymore & Bigelow-Hartford. Some Are in Discontinued Patterns and Some Are Slightly Imperfect, but All Are Remarkable Values at These Sale Prices

Worsted Wilton Rugs

Room-Size—9x12

$98.50

Such well-known makes as Herati, Karnak, Imperial Ispahan and Buckingham Wiltons—will be found in this group of specially priced Rugs. Some are slightly imperfect, but the majority are perfect both in design and color.

Wool Wilton Rugs

9x12 Samarkand

$64.50

An excellent assortment of discontinued designs, that are exact reproductions of fine Persian and Chinese Rugs. All Rugs are perfect and are in the popular room-size, finished with fringe at both ends. Unusually good values.

Worsted Wilton Rugs

Size 9x12—Unusual Values

$85.00

A remarkable assortment of beautiful designs in discontinued Chinese and Persian patterns is offered in this group of high-grade Wiltons, including Shah-Abbas, Koran and Audehan Royal worsted Wiltons. Some are slightly irregular.

Large Size Worsted Wilton Rugs, $155

A wonderful opportunity to purchase a Rug for the large living room is offered in these Wiltons —same quality as above—in sizes 11.3x12 feet and 9x15 feet.

Same quality as above, size 8.3x10.6 at $87.50.

Wilton Velvet Rugs Size 9x12 at $43

Seamless Westchester and Wiltana Rugs in the popular room-size in many beautiful designs and colorings in Persian and Chinese patterns. Luxurious thick Rugs of excellent quality and every one of them perfect.

Broad-Loom Wilton Carpet $6.00 Sq. Yd.

Any size rug you desire may be fashioned from this 9-ft. wide Carpeting in a beautiful shade of of taupe. This Wilton velvet Carpet is of the very highest quality, but is slightly marred.

Large Size Rugs, Same Quality, $135

Sizes 11.3x12 feet and 9x19 feet are offered in the same high-grade quality and designs—unusually attractive Rugs for the large room.

Same quality as above—size 8.3x10.6 at $75.00.

Wool Wilton Rugs

Size 9x12

$75.50

Wool Wiltons are recognized by their high quality weave and beautiful soft texture. A complete assortment of discontinued patterns in Lakewood, Balbak and Bangor Wool Wilton Rugs—all perfect Rugs and truly remarkable values at this extremely low price.

Armstrong and Nairn's Inlaid Linoleum, Square Yard, $1.19

Beautiful tile and marble effects in this excellent quality Inlaid Linoleum—the kind with the colors built through to the burlap back, insuring bright colors as long as the Linoleum is on the floor. Excellent for halls, sunrooms, kitchens and pantry.

Axminster Rugs

Size 9x12

$34.75

Both seamed and seamless styles in Axminster Rugs of standard quality—woven with deep, heavy pile and of closest texture. Many beautiful designs—that have been discontinued—with backgrounds of blue, rose, sand, taupe and mulberry. Every Rug is perfect.

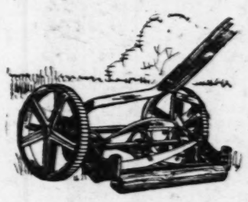
Convenient Terms of Payment May Be Arranged

(Sixth Floor.)

Purchase a Dependable Lawn Mower Now—at the Beginning of the Season

Ball-Bearing Mower $8.95

Easy-running, self-sharpening Lawn Mower in the 14-inch size with 4-blade reel, that is adjustable for cutting grass extremely low or higher.



Plain Bearing Mower $6.98

Large, 16-inch size Lawn Mower with crucible steel blades; is self-sharpening and adjustable for cutting grass high or low. An efficient, easy-running Mower.

Elm Park Lawn Mower—high-wheel, ball-bearing and self-sharpening, in the 16-inch size *$10.95*

Standard Size Grass Catchers, 59c; Metal-Bottom Grass Catchers, 79c

(Fifth Floor.)

Fedelco Vacuum Cleaner

A Remarkable Value—At the Special Price of

$31.75

This high-grade Electric Vacuum is made and guaranteed by the Federal Electric Company. Made with extra strong suction and fitted with convenient clamp-on brush—this Cleaner is a value such as is seldom obtainable at such an extremely low price.

A full set of attachments for cleaning furniture, stairs, carpets and mattresses—so important when cleaning house—is priced at $4.75.



Convenient Terms of Payment May Be Arranged

(Fifth Floor.)



Silver-Plated Hollowware

In the "Lindell" Pattern for Table Service

$6.95

(3 Pieces for $19.50)

The selection of the gravy boat, vegetable dish and well-and-tree platter in table service is of greatest importance as recognized by the discriminating hostess. However she will be charmed with the attractive Lindell pattern in these pieces priced $6.95 each or 3 for $19.50.

In the platinum finish with applied border, these pieces are heavily silver plated on nickel silver to insure long wear. The Lindell pattern is sold in St. Louis exclusively by Stix, Baer & Fuller. (Main Floor.)

Iridescent Glassware

Complete Service of Graceful Footed Stemware

Exquisite Footed Stemware of radiant iridescent glass in wave optic effect with green foot, gives a lovely touch of color to the well-appointed dinner table.

Parfaits, Sherbets, Goblets, doz., *$6.00*
Wines or Cocktails, doz.....*$5.75*
Luncheon Goblets, doz.....*$6.00*
Water Tumblers, doz.....*$3.00*



(Fifth Floor.)

See Our Other Announcements on Pages 4 and 6, This Section

STIX, BAER & FULLER

GRAND-LEADER

Monday Notion Specials

Shinola Home Sets—boxed outfits—Set	23c
Basting Cotton—250-yard spool	4c
Garter Lengths, colored elastic, piece	7c
Common Pins—400 count, paper	3c
Washcloths, large size, each	9c
Bloomer Elastic, 12-yard roll	29c
Sanitary Belts, all elastic, each	23c
Shoe and Slipper Trees, the pair	7c

(Thrift Avenue—Main Floor.)

Beginning Monday Morning at 9 o'Clock

The Semi-Annual Shirt Sale



15,000 English and Domestic Broadcloth Shirts at the Exceptionally Low Price of

$1.85

The Semi-Annual Shirt Sale is known to thousands of men as the time to buy Shirts for a whole season's needs. It is known far and wide as an event offering extraordinary values. Its importance is emphasized by the variety of high-grade broadcloths, their excellent workmanship, and the full run of sizes in each group. They are cut extra full—the majority in collar-attached style with long-pointed collar. All sizes from 13½ to 18.



Cocoon Imported Broadcloth
Lustray Imported Broadcloth
Imported English Broadcloth
Rayon Jacquard Broadcloth
Dobby Jacquard Broadcloth
Taped Striped Broadcloth
Endura Fancy Broadcloth
Broadmoor Checked Broadcloth

Solid Blue
Solid Gray
Solid Tan
Plenty of Solid Whites
Attractive Stripes
New Check Patterns
Neckband, Collar Attached
Soft Collar-to-Match Styles

Shirts on Sale in Men's Furnishing Section and Thrift Ave., Main Floor

Semi-Made Dresses

Of Dotted Voile and Printed Martel Cloth

89c *Each*

This is an opportunity to purchase several pretty Summer Frocks of printed martel cloth or voile with appliqued dots, at a remarkably small cost. These semi-made dress patterns are exceedingly easy to make and require no trimming.

Grandmother Chintz At 50c Yard

These charming Chintz patterns in this fine soft-finish cotton fabric are in great demand for children's frocks, smocks, pillows and many other purposes where beautiful fast colors are desired.

50-Inch Imported English Voile, 79c

Solid colors in a large assortment are especially lovely in the fine sheer texture of this imported English Voile for Summer frocks. This is a most unusual value.

(Wash Goods—Second Floor and Thrift Avenue—Main Floor.)

Boys' White Admiral Suits

The Popular Tom Sawyer Brand



$3.98

These Suits are ideal for outings, picnics and other Summer events for the active boy. They are made with long pants, and the coat is tailored in regulation admiral style with brass buttons and gold emblem. Sizes 3 to 8.

Cap to Match, $1.25

This Cap is made with black patent leather visor, trimmed with gold braid and leather sweat in admiral style. Sizes 6¼ to 6⅞.

Boys' Plaid Linen Golf Knickers Offer Attractive Value at $1.98

Made in full-cut golf style of blue, black, brown and white check effects—also solid grays and tans. Have belt loops and watch pocket—sizes 7 to 17.

(Boys' Own Store—Fourth Floor.)



Always—The New Frock Fashions While They Are Newest

Specialized Group in the Women's and Misses' Section • **$25** • *Scores of New Models Shown for the First Time Monday*

Which will you have—a Frock of crepe Romaine exquisitely tailored in the new manner? A fluttering printed chiffon for the country club veranda? A silk crepe tastefully adorned with embroidery? A one-piece Frock—a two-piece Frock? Remember that whatever your need or your preference, it may be gratified inexpensively from this group that brings the newest fashions to you, simultaneous with their appearance in New York. Monday will witness the introduction of many new models in both the Women's Section and the Misses' Store, in the picturesque Summer colors smart women are wearing now.

Women's Sizes 36 to 46 — *Misses' Sizes 14, 16, 18*

(Third Floor.)

Washable Silk Crepe

—In a Very Desirable Heavy Quality

$1.98 *Yard*

Of greatest interest is this all-service Washable Silk Crepe for frocks, slips and undergarments in all the seasons newest and lovely colors. This is an unusually heavy quality which retains its original texture and finish after tubbing.

Printed Pussy Willow $4.50 Yard

One could not wish for a finer silk than Pussy Willow, beautiful in color effects and combinations, in attractive printed designs; 40 in. wide.

Hand-Blocked Georgette, $2.98 Yard

Most expressive of coolness and chic for the Summer frock are these hand block printed Georgette crepes, in the 40-inch width.

Plaid Sport Satin (artificial silk) in the large block plaid is shown in pink, rose, blue, Copen, white and champagne; 40-inch wide—yd., $1.39.

(Silk Salon, Second Floor.)

The Popular Mol-May

—Is the Garment of Youthful Lines

$7.50



This one-piece Mol-May garment moulds the figure into the youthful silhouette so necessary for the fashions of the day. It is constructed so as to yield to all body movements, yet keeping the contour perfect in its long graceful, unbroken line. Pictured at the right.

Other preferred models are the Lovers Form Corsette and the Combination which have elastic insets to insure perfect fit and freedom, each priced..$5.00

(Corset Shop—Second Floor.)

See Our Other Announcements on Pages 4 and 5, This Section

STIX, BAER & FULLER

GRAND-LEADER

DOWNSTAIRS STORE

Value-Giving is Our Service to the Public—50 Departments

Imported St. Gall
Dotted Swiss
2½ Yards $1.00
TIED white dots on navy, Copen, gray, orchid and cerise grounds; also other shades with contrasting color dots; ideal for cool, Summer dresses. (Downstairs Store.)

Women's Pure
Thread Silk Hose
2 Pairs $1.00
HAVE high spliced heels, double lisle toes and soles; silk above the knee; wanted shades as well as white; sizes 8½ to 10; seconds. (Downstairs Store.)

Women's
Knitted Union Suits
3 for $1.00
WITH flat lock seams; shell or cuff knee, bodice and built-up shoulders; sizes 36 to 42. Seconds. Splendid values for Dollar Day. (Downstairs Store.)

Moth-Tite
Garment Bags
9 for $1.00
IDEAL for protecting your clothes, furs, etc., for the Summer; full size; cedarized Bags; side opening and sealing; very low priced for Monday only. (Downstairs Store.)

DOLLAR DAY

This Extraordinary Monthly Sale Event Will Be Held (Tomorrow) Monday, Offering 100 Items That Are So Unusually Attractive We Cannot Guarantee Some of the Quantities to Last Throughout the Day—Come Early! No Mail, Phone or C. O. D. Orders Accepted.

Children's Bathing Suits $1
Attractive Suits of pure worsteds in all the bright colors; plain and stripes; sizes for children from 2 to 8 years.

Girls' 2-Piece Suits at $1
Suit consists of knicker with middy to match; of khaki, white golftex and Copen and green drill; sizes 7 to 14.

Girls' New Dresses, 2 for $1
Of gingham in checks, plaids and stripes; also prints; many lovely styles; all colors guaranteed to launder; sizes 6 to 14.

500 New Hoover Dresses $1
Of all white as well as of chambray in light colors with white shawl collar; well made; sizes 36 to 54.

Extra-Size Dresses at $1
Spendid Dresses for the large woman; of gingham in light and dark colors; several styles; sizes 48 to 54.

Women's Aprons, at 3 for $1
Band and bib Aprons of gingham and fine printed percale; light and dark colors; many attractive models.

Women's Voile Dresses $1
Of printed voile in 10 attractive styles; light and dark designs in good colors; neatly trimmed; sizes 36 to 46.

600 White Dressettes $1
Of splendid quality white muslin; eight smart models; suitable for business, professional and home use; sizes 36 to 46.

Tennis Slippers, 2 Prs. $1
Oxford and strap styles; every pair is clean; suitable for tennis, garden wear, etc.; sizes 11 to 2 and 2½ to 6.

White Canvas Slippers $1
Women's White Canvas Slippers with hand-turned soles, leather or covered heels. Sizes 3 to 8 in B, C and D widths.

Women's and Girls' Shoes $1
Patent, satin and kid, with high or low heels; there are sizes 2 to 8 in the lot, but not in every style.

Women's Strap Slippers $1
One-strap Slippers of pliable black leather; have texible leather soles and rubber heels; sizes 4 to 8.

Misses', Children's Shoes $1
Included are patent leather and elk; every pair is perfect; included are sizes 8 to 2.

Boys' Longies Are Priced $1
Made of good quality khaki jean; Otis pincheck, Daytona cloth and other Summer weight fabrics; sizes 4 to 18.

Boys' Wash Suits at $1
A splendid assortment of durable Summer fabrics in flapper, button-on and novelty combination styles; sizes 3 to 8.

Boys' Play Suits, 2 for $1
Of steifel cloth, blue chambray and khaki; high and low necks; long or short sleeve; drop seat; button back; sizes 2 to 8.

Boys' Good Overalls, 2 for $1
Well tailored of blue denim and striped material; high-back style; double stitched; have necessary pockets; sizes 4 to 15.

Boys' Play Suits at $1
Of khaki; steifel cloth and pincheks; double stitched and bar tacked at wearing points; drop seat; sizes 3 to 12.

5-Pc. Ruffled Curtain Sets $1
Fancy striped Curtains of marquisette with a solid-colored band alongside of ruffle; separate valance; tie-backs included.

600 Fringed Panels, 2 for $1
Cotton casement Panels in the popular ecru tint; finished with rayon fringe; all 36 inches wide.

Dollar special
24-Inch Suitcases
Black or brown fiber Suitcases with metal corners, safety catches, lock and key, 200 to sell, each.. **$1.00**

Dollar special
Lot of Men's Good Shirts
Of English broadcloth and other materials; neckband and collar-attached styles; sizes 14 to 17, each..... **$1.00**

Dollar special
Overalls and Jumpers
Men's blue denim Overalls and Jumpers, double stitched and bar tacked; sizes 32 to 42 each **$1.00**

Dollar special
480 Silk Undergarments
Included are pure glove silk Step-Ins, Vests and Teddies; slightly imperfect; assorted colors; all sizes **$1.00**

Dollar special
Men's 2-Pc. Pajamas
All full cut; made in two-piece style; have fancy frogs; round neck or collar style; all sizes, at.... **$1.00**

Rayon Drapery, 2 Yards $1
Fancy Drapery Rayon in attractive figured patterns, comes in all colors; 36 inches wide.

Pretty Cretonnes, 6 Yards $1
Excellent quality Cretonne in a wonderful assortment of patterns and color combinations; all perfect.

300 Fringed Couch Covers $1
Oriental stripe Covers in dark colors; ideal for porch use, couches, portieres, trunks, day-beds, etc.

400 Fringed Panels, Each $1
Rayon fringed and Normandy Panels in the popular ecru tint; come in the 40 and 45 inch widths.

200 White Beaded Bags $1
A group of 200 new white Bead Bags in 11 attractive styles, with fancy metal frames; various shapes.

Sanitary Napkins, 3 Boxes $1
Naps, Sanitary Napkins, very absorbent; packed one dozen in a box; very special at this price.

Men's 'Kerchiefs, 22 for $1
Men's full-size all-white Handkerchiefs; soft laundered, ready for use; a most unusual value.

Women's 'Kerchiefs, 30 at $1
Included are plain white and colors; woven and embroidered. First and second qualities in the lot.

1000 Umbrellas, Each $1
There are styles for men, women and children; have fast black covers and various style handles; all rainproof.

Japanese Parasols at $1
Come in sizes for misses and women. These are high-grade Japanese Parasols in many smart colorings.

Waterproof Utility Cases $1
Novelty shape, covered with waterproof fabrics; come in black, red and blue; lined with oilcloth.

Rayon and Crepe Scarfs $1
Women's Rayon and Crepe Scarfs in wanted colorings and patterns; full width and length; have fringed ends.

Men's 'Kerchiefs, 16 for $1
Full-size Handkerchiefs with woven cord border; slight seconds of very good grades; exceptional values.

Women's Corsets at $1
Medium top Corsets of plain pink coutil with strong front clasp and two pairs of hose supporters; sizes 22 to 32.

12 and 14 Inch Girdles at $1
Of novelty and fancy striped materials with elastic in sides; with or without elastic around top; sizes 25 to 36.

Women's Confiners, 5 for $1
Medium length in hook-back style; of fancy striped materials; elastic section at back; sizes 32 to 42.

24x48-In. Rag Rugs, 2 for $1
Imported Rag Rugs in the hit-or-miss style; all have borders on ends; finished with fringe; exceptional values.

Floorcovering, 3 Sq. Yds. $1
Splendid quality Felt Floorcovering for kitchen, bathroom, etc.; two yards wide; please bring measurements.

18x36-In. Chenille Rugs $1
Reversible wool Chenille Rugs in numerous color effects; have border on ends; splendid values.

Jute Velvet Carpet, Yard $1
Heavy Jute Velvet Carpet in choice patterns and colorings; have border on sides; suitable for hall or stair runners.

40-In. Silk Georgette, Yd. $1
A most unusual offering for Dollar Day is this Silk Georgette in an excellent color assortment for outer and undergarments.

Rough Pongee, 2 Yds. for $1
A lot of 400 yards silk-mixed Rough Pongee in natural tan and oyster white; all 36 inches wide. (Silk Department.)

Sports Satin, 1½ Yds. for $1
Artificial Sports Satins in tan, gray, reseda, navy, Copen and black; for sports, etc.; 40 inches wide; 500 yards to sell.

Black Sateen, 5 Yards for $1
Rich black mercerized cotton Sateen, suitable for all Sateen purposes; comes in the 36-inch width.

Fruit-of-Loom Nightshirts $1
Men's full-cut Fruit-of-the-Loom Nightshirts with V neck and taped edges; come in sizes 15 to 19.

Men's Work Pants at $1
Of khaki in sizes 29 to 42; of cottonade in sizes 28 to 36; have all necessary pockets and belt loops.

Men's Work Shirts, 2 for $1
Good quality blue Work Shirts with one pocket; all cut full and roomy; sizes 14½ to 17.

Work Gloves, 12 Pairs $1
Six-ounce men's Work Gloves with knitted wrist bands; every pair is perfect.

Rayon Hose, 3 Pairs for $1
Women's, with fancy stripes at top; full length; have 3-seamed back; well reinforced; assorted light shades; sizes 8½ to 10.

Boys' Union Suits, 2 for $1
Nainsook Union Suits for boys; full cut; have taped edges; open or button seat; come in all sizes.

Child's Half Socks, 6 Prs. $1
Rayon with mercerized cotton; come in a large selection; all are perfect; sizes 6 to 9.

Cotton Socks, 8 Pairs for $1
Men's combed Cotton Socks with double heels, toes and soles; black, cordovan, French tan and gray; slight seconds; sizes 10 to 11½.

Children's Socks, 3 Pairs $1
Of lisle, rayon and rayon mixed; have roll tops; fancy and plain colors; first and second qualities; sizes 6 to 10.

Women's Silk Hose, Pair $1
Pure thread silk; full fashioned; double lisle soles; high-spliced heels; large selection of colors; seconds.

Men's Silk Socks, 2 Pairs $1
Full fashioned thread silk Socks; also semi-fashioned silk and lisle and rayon and lisle mixed in checks and stripes; sizes 10 to 12.

Rayon Socks, 4 Pairs for $1
Child's half Socks in plain colors with roll tops; have lisle heels and toes; come in sizes 4½ to 9½.

Men's Socks, 3 Pairs for $1
Rayon and silk as well as rayon and lisle Socks in checks, plain and fancy mixtures; sizes 10 to 11½; seconds.

Child's Union Suits, 3 for $1
Children's nainsook Union Suits in button-waist style; have bloomer knee; suitable for boy or girl; sizes 4 to 10.

Boys' Union Suits, 2 for $1
Nainsook Suits for children in button-waist style; drop seat; full cut and perfect; all sizes.

6 Women's Cotton Vests $1
Built-up shoulders and bodice-top styles; come in regular and extra sizes; slight seconds.

Dollar special
Girls' New Summer Dresses
Of voile and mull, in dainty printed effects; also of solid imported English broadcloth; sizes 7 to 14. **$1.00**

Dollar special
Lot of 1000 Bar Harbor Cushions
Reversible tufted cretonne Cushions that are well filled; have boxed sides; a large assortment; each **$1.00**

Dollar special
2000 Yards Silk Remnants
A lot of 2000 yards plain and fancy weaves; lengths for dresses, etc.; 36 and 40 inches wide, yard. **$1.00**

Dollar special
2400 Pepperell 81x90-In. Sheets
Bleached Pepperell Sheets; seconds; pin cut about one-half inch long double-bed size, 72x90 inch, each.. **$1.00**

Large Bath Towels, 3 for $1
Turkish Bath Towels with blue, pink, gold and helio stripes and border; large size, 22x44 inches.

42x36 Pillowcases, 4 for $1
Bleached Pillowcases in the 42x36-inch size, plain or hemstitched; unusual values at the low price.

Awning Duck, 5 Yds. for $1
Heavy Awning duck with woven stripes in blue-and-white or brown-and-white; suitable for awnings, porch shades, etc.

Table Damask, 2 Yards $1
Bleached, mercerized Damask with blue, rose and gold border; comes in the 58-inch width.

Kitchen Towels, 7 for $1
Bleached, part-linen Kitchen Towels with fast red or blue borders; splendid saving is afforded.

Glass Towels, at 5 for $1
These Towels are made of pure linen and come in checked effects; very low priced for Dollar Day.

Extra-Size Costume Slips $1
Shadowproof models of good grade muslin; they are trimmed with fine embroidery insertions; sizes 46 to 52.

Women's Fancy Gowns $1
Novelty slipover models of silk mixtures; have fancy lace yokes; also ribbon trimmed. New high colors; 250 to sell.

Wom. Union Suits, 2 for $1
Cool Summer Suits of nainsook; with strap tops and open seat; large and roomy; regular and extra sizes; white only.

Women's Bandeaux, 2 for $1
Also bandettes; of pink satin, allover white lace and fancy materials and stripes; back-fastening models; good assortment of sizes.

3 Child's Undergarments $1
Combination Suits of crossbar materials; also Bloomers in flesh or white; babies' Gowns in slipover style; sizes 2 to 4.

Babies' Diapers, at 7 for $1
Made of double-fleeced cotton flannelette or birdseye cloth; come in the most wanted size, 27x27 inches.

Child's Play Suits, 2 for $1
Made with cotton linene pants and waists of contrasting colors; sizes 2 to 6; others of denim, khaki or chambray; sizes 2 to 4.

Baby Pillows, 3 for $1
Filled with kapok and cotton; covered with a good grade of cotton sateen in pink or blue.

Babies' Dresses, 2 for $1
Seconds of the better kinds; long and short models of good materials; trimmed with embroidery and lace; sizes to 2 years.

Boys' Summer Knickers $1
Well tailored of linen, khaki and other well-known Summer fabrics; come in light and dark patterns; sizes 8 to 18 years.

Girls' Middy Blouses at $1
Of Copen blue, red and all-white Lonsdale jean and galatea in regulation and coed styles; come in sizes 6 to 20.

Window Shades, 2 for $1
Holland and opaque Shades, mounted on guaranteed rollers; come in good colors; seconds; unusual values.

3 o'Clock Special
Bleached Longcloth 10-Yard Bolt, $1.00
Soft finished, 36-inch Longcloth, ideal for women's and children's undergarments; each bolt in 2 pieces.
(Downstairs Store.)



Ye Old-Tyme
Comfort Shoes
Of pliable black kid with hand-turn soles, rubber heels and steel arch support; one and 2 straps and Oxfords; sizes 3 to 9, pair..... **$2.55**
(Downstairs Store.)

2000 Women's
Dress Aprons
2 for $1

Of splendid gingham and chambray; many good styles in all colors; regular and extra sizes; remarkable values at the low price.
(Downstairs Store.)

Boys'
Wash Knickers
2 for $1

Nicely tailored of Summer weight Daytona cloth; plain or fancy patterns in light or dark shades sizes 8 to 17.
(Downstairs Store.)

Radium and Printed Crepe Frocks
$6.00

THE radiums come in the new high shades and there are beautiful patterns in the printed silks. Straightline, flare and two-piece models with the newest trimming features. Long and short sleeves.

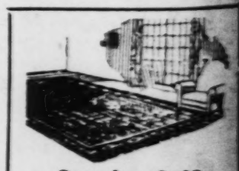
Come in pink, rose, orchid, sunray, Nile, peach, blues, white, and tan, also tan grounds, navy grounds and green grounds. Styles for misses and women in sizes 16 to 44. (Downstairs Store.)


Rayon Striped
Corsetalls
$1.00
Side front fastening style; deep section of elastic in sides; boned both front and back; sizes 32 to 46.

(Downstairs Store.)

650 Men's
Union Suits
2 for $1
Of nainsook, all are perfect full cut suits; have elastic webbing in back and taped edges; all sizes 36 to 44.

(Downstairs Store.)



Seamless 9x12
Velvet Rugs
Heavy jute Velvet Rugs in Persian and allover patterns in rose, tan, etc.; fringed; have slight imperfections..... **$17.27**
(Downstairs Store.)

PERMANE

Nestle Lo
Perfect
That beaut always the PERSONAL NENT WA of NO KIN cial rate appointmen
Mary
3961 BLAIR

Mothers
Mothers-to-Be—don't stay indo health—your baby's health de NITY Apparel CONCEALS CO outdoor activities without disc them later.

MAT DR of Sum
$16.7
Conceal
Beautiful Silks, No Dots, Silk Georgette Crepes—n ly styles colors— values.
Other S $29.7
Special Dept., Second Floor
Flat Crepe, $16.75
Cotto
In cool
$2.98
Annual June Sale
EVERYTHING NEEDED
43 Pieces $10.95 Very Special
54 Pieces $14.95 Very Special Any Piece Sold Separately.
Lane
Sixth and
See Our Other Ad

STOUT AND EXTRA SIZES
39 to 56
A SMASHING SA
Summe

Printed Georgette, $18.75
Washable crepe de chine, silk polka dots, pleated Georgette over self-colored crepe de chine slips and lovely pattern prints. Rajah, tubsilks, imported pongee, etc.
Cool and chic—and well made—these smart Frocks are a successful combination of the practical and attractive.
CHARMING FRO
Delightfully cool for
Second Floor
Lan
Our Expert Co

Moth-Tite
Garment Bags
9 for $1.00
DEAL for protecting your clothes, furs, etc., for the mmer; full size; cedarized gs; side opening and seal-g; very low priced for onday only.
(Downstairs Store.)

$1 Dollar Day

Towels, 3 for $1
Towels with blue, pink, stripes and border; large

owcases, 4 for $1
weases in the 42x36-inch mstitched; unusual values

uck, 5 Yds. for $1
duck with woven stripes te or brown-and-white; ings, porch shades, etc.

ask, 2 Yards $1
erized Damask with blue, der; comes in the 58-inch

Towels, 7 for $1
linen Kitchen Towels with orders; splendid saving is

wels, at 5 for $1
re made or pure linen and effects; very low priced

Costume Slips $1
dels of good grade mus-med with fine embroidery 6 to 52.

Fancy Gowns $1
models of silk mixtures; yokes; also ribbon trim-lors; 36 to sell.

n Suits, 2 for $1
Suits of nainsook; with en seat; large and roomy, sizes; white only.

andeaux, 2 for $1
of pink satin, allover cy materials and stripes; dels; good assortment of

ndergarments $1
ts of crossbar materials; flesh or white; babies' style; sizes 2 to 8.

pers, at 7 for $1
le-fleeced cotton flan-eye cloth; come in the 27x27 inches.

Suits, 2 for $1
linene pants and waists rs; sizes 2 to 6; others of ambray; sizes 2 to 4.

ows, 3 for $1
ok and cotton; covered de of cotton sateen in

resses, 2 for $1
better kinds; long and ood materials; trimmed d lace; sizes to 2 years.

er Knickers $1
linen, khaki and other r fabrics; come in light sizes 8 to 18 years.

Blouses at $1
d and all-white Lonsdale in regulation and coed es 6 to 20.

hades, 2 for $1
que Shades, mounted on ; come in good colors; alues.

ock Special
d Longcloth
d Bolt, $1.00
36-inch Longcloth, ideal nd children's undergar-lt in 2 pieces.
(Downstairs Store.)



Seamless 9x12
Velvet Rugs
Heavy jute Velvet Rugs Persian and allover pat-ns in rose, tan, etc.; ged; have ght imper-tions..... $17.27
(Downstairs Store.)

PERMANENT WAVE $10



Nestle Lanoil Perfect Method

That beautiful, soft, deep marcel-like wave—always the same—with curly ringlet ends. PERSONAL ATTENTION to each PERMANENT WAVE with an absolute GUARANTEE of NO KINK or FRIZZ. Continuing the special rate another week. Call or phone for appointment.

3961 BLAIR

Mary Millman Beauty Shop
TYler 1673-J

Mothers-to-Be

Mothers-to-Be—don't stay indoors—take outdoor exercise—your health—your baby's health demands it—Lane Bryant MATERNITY Apparel CONCEALS CONDITION, enabling you to enjoy outdoor activities without discomfort or embarrassment—wear them later.



MATERNITY DRESSES of Summer Silk
$16.75 $25
Conceal Condition

Beautiful Summer Silks, Novelty Polka Dots, Silk Prints, fine Georgette and Flat Crepes—new and lovely styles, vivacious colors — remarkable values.

Other Silk Dresses, $29.75 to $75

Special Dept., Second Floor

Flat Crepe, $16.75



Plain and Printed Georgette, $25.00

Cotton Dresses
In cool Summer materials
$2.98 to $15.00

Annual June Sale: Infants' Layettes
EVERYTHING NEEDED FOR BABY'S FIRST OUTFIT

43 Pieces	54 Pieces	74 Pieces	82 Pieces
$10.95	$14.95	$19.75	$31.95
Very Special Any Piece	Very Special Sold Separately.	Fine Quality Packed in Sanitary	Handmade Envelope.

Lane Bryant
Sixth and Locust Streets
See Our Other Ads in This Paper Today

Card Parties, Teas and Dances

Mrs. J. J. O'Hare of Panama is the guest of Miss Marie Clarkson, daughter of Mr. and Mrs. W. Palmer Clarkson of 2 Windermere place. Mrs. O'Hare was, before her marriage, Miss Martha Armstrong of St. Louis. Miss Clarkson entertained a number of guests at luncheon Tuesday at Bellerive Country Club. Among those present were Mrs. Turner Clarkson, Mrs. Richard S. Hawes Jr., Mrs. Donald Danforth, Mrs. Marion Lambert, Mrs. Edward Morton Banister, Miss Eleanor Simmons, Misses Mary Lemon and Katherine Sipple. Miss Mary Scudder Bond, Miss Elizabeth Grayson, Miss Alice Clark, Miss Josephine Moffitt, Miss Mary Sloan, Miss Eppes Hawes, Miss Harriet Moore and Miss Marjorie Little.

Mr. and Mrs. Lazarus Scharff of the Buckingham Hotel celebrated their golden wedding anniversary Monday evening with a dinner. The children and 13 grandchildren were among the 95 guests present. Jacob Mahler was toastmaster and Dr. Samuel Sale and Dr. Louis Witt gave brief talks of felicitation.

Among those present were: Mrs. Albert Newman of Colorado Springs, daughter of Mr. and Mrs. Scharff; Mr. and Mrs. Adolph Scharff of Pittsburg, Kan.; Mr. and Mrs. Herbert Scharff of Davenport, Ia.; Mr. and Mrs. Arthur Scharff and Mr. and Mrs. Harold Scharff of St. Louis, sons and daughters-in-law of the host and hostess and their son, Milton Scharff of Davenport, Ia., and Mrs. Scharff's four sisters, Mrs. S. H. Lowenberg of New Orleans, La.; Mrs. H. Gainsburg of Birmingham, Ala.; Mrs. A. Vitsburg, Savannah, Ga., and Mrs. J. M. Levi of 5047 Waterman avenue, and Mrs. Scharff's brother, M. B. Eisman of Birmingham, Ala.

Mrs. W. C. Doering of the Castlereagh, who departed recently for a visit in the East, was the guest of honor last week at a number of social affairs. Saturday evening, Mrs. G. E. Anderson of 4327 Shaw avenue and Mrs. Gerald Lowery gave a bridge party for Mrs. Doering. Wednesday she was the honor guest at a bridge luncheon given by Mrs. A. B. McCoy of 6609 Clemens avenue and Thursday at a bridge luncheon given by Mrs. A. Uetrecht of Webster Groves.

The St. Louis Alumnae of the Western College at Oxford, O., gave their closing luncheon yesterday at the College Club. Dr. Frances L. Bishop gave a toast for the alumnae, and Miss Virginia Barker, who received her A. B. degree from the college Tuesday, replied. Miss Sena Sutherland, incoming president of the local branch, welcomed Miss Barker and Miss Elizabeth Gibson into the alumnae.

The St. Louis young women at Western this year are Miss Helen Elizabeth Linneman, Miss Helen Hawks, Miss Marjorie Euwer and Miss Elizabeth Burley. Those who will enter in the fall are Miss Nancy Goerner, Miss Marcella Anderson, Miss Elizabeth Thorne, Miss Esta Fleming, Miss Martha Goodlett and Miss Catherine Gibson. They were honor guests at the luncheon.

The Shakspeare Tercentenary Society gave a dinner last night at the Garden Theater to the executives and cast of the Goodman Memorial Theater of Chicago, who will open the second season of the Olive Street road playhouse, Monday night with a production of Shakspeare's "A Midsummer Night's Dream."

Mrs. Clyde S. Fisher of Webster Park will entertain the Kappa Delphians at her home June 15 with a luncheon bridge.

The Martha Washington Ladies' Circle of the Steuben Society gave a dinner at Cottage Inn June 8.

Miss Lily R. Gavin will present her pupils in a musical recital Tuesday evening at 8:15 o'clock at Baldwin's Recital Hall, 1111 Olive street.

Mr. and Mrs. Henry Landauer of 5794 McPherson avenue, will receive their friends informally Tuesday evening to celebrate their forty-fifth wedding anniversary.

Mr. and Mrs. Louis Gratz of 5567 Waterman avenue will be at home Thursday evening from 8:30 to 11 o'clock in honor of their daughter, Maurine, who will be graduated from Soldan High School Thursday.

The annual luncheon of the La Fun 500 Club took place at the Gatesworth Hotel, June 9. Those present were Mrs. O. Fechner, Mrs. J. Greener, Mrs. G. Gross, Mrs. R. Haupt, Mrs. E. Houser, Mrs. F. Knost, Mrs. C. Meyers, Mrs. C. Neece, Mrs. W. O'Neil, Mrs. A. Snyder, Mrs. P. Staetler and Mrs. L. Wombacker.

The annual outing of the Childs Conservation Conference will take place June 20 at Pevely Farm, Crescent, Mo. A day of games and other entertainment has been arranged. A picnic luncheon will be served.

Hawthorne Hall, 5526 Cabanne avenue, will give a lawn party as its closing exercises Friday evening. The primary and elementary grades gave a program and a party yesterday afternoon.

The children of the Garden Court Apartments, 5328 Delmar boulevard, gave a program of fancy dancing, singing and readings Friday evening for the benefit of the free ice and milk fund. Those taking part were: Marilyn Spinks, Kathleen Astridge, Billie Leelock, Jane and Edward Bosch, Doris and Billy Carnes, Harlow Donovan, Suzanne and Billy Jane Hagar and Andrew Moore.

Viti Viviano, 6948 Washington boulevard, entertained friends Thursday evening for his nieces, Miss Grace and Miss Viti Viviano, who were graduated Thursday morning from Visitation Convent. About 300 guests attended the party, including the entire graduating class. Misses Viviano and their mother, Mrs. Giuseppina Viviano, will sail for Europe soon. The young women will continue their studies in Italy.

Mr. and Mrs. A. Portnoy of 6004 McPherson avenue will be at home informally this evening for their daughter, Miss Deborah, who was graduated from Washington University last week.

Dear Cynthia



The folks have decided to leave for the beach next week. That doesn't afford one much time to select her wardrobe—but thank goodness for a place like Suzanne's! —Peggy



Suzanne Inc.
4914 MARYLAND
SAINT LOUIS

A KNOCKOUT!



KLP Routs Roaches
Order a Klp outfit from your dealer today.
Kills Insect Pests
Standard Oil Company (Indiana)
910 So. Michigan Ave., Chicago

USE CANTHROX Shampoo

MAKE THE BOB MORE BECOMING

All beauty experts agree that every woman should arrange the bob to suit her special style of beauty. Some like the hair worn plain, some waved, some elaborately curled, but however it is worn, the hair itself must be healthy, lustrous and abundant. To do this, the right shampoo is essential and women who are "in the know" welcome the use of the simple preparation called Canthrox.

It is easily used—simply dissolve a teaspoonful in a cup of hot water and apply it all over the head. The hair dries evenly, is never streaked, and because it is so fluffy, appears more abundant than it really is. This shampoo is excellent, also, to stimulate the scalp and leave a clean, healthful feeling. Canthrox is inexpensive, costing only three cents a shampoo. It can be had of any druggist.—Advertisement.

Read today's Want Columns for business openings.

KODAK FILMS



In by 10 A. M. Ready by 5 P. M. THE SAME DAY

Developed and printed with the new "bamboo border." Something different. No extra charge.

Bring your Films to Hyatt's for BETTER developing and printing. We do our own work in our up-to-date finishing department, insuring you best results.

Hyatt's
417 N. Broadway
Between Locust and St. Charles

STOUT AND EXTRA SIZES 39 to 56 — SLENDERIZING APPAREL for WOMEN — REGULAR SIZES 36 to 46

A SMASHING SALE OF BEAUTIFUL HIGH-GRADE

Summer Silk Dresses

Positively the Best Values We Have Ever Offered at

$18.75

Choose From Over 30 Smart Styles



Printed Georgette, $18.75

Printed Crepe de Chine $18.75

Wash Silk Broadcloth $18.75

Polka Dot Flat Crepe $18.75

Washable crepe de chine, silk polka dots, pleated Georgette over self-colored crepe de chine slips and lovely pattern prints. Rajah, tubsilks, imported pongee, etc.

Cool and chic—and well made—these smart Frocks are a successful combination of the practical and attractive.

Stunning frocks of the better kind for all Summer activities — country club, street, vacation, afternoon and all informal occasions.

Apple green, shell pink, flesh, sunni, white, powder blue, orchid, June rose, coral sand and white.

CHARMING FROCKS OF WASH MATERIALS $10.75
Delightfully cool for Summer. In every color and material:

Second Floor — Lane Bryant — Second Floor
Sixth and Locust Streets
Our Expert Corsetiere Service Assures You Perfect Corset Satisfaction

(Reg. U. S. Pat. Off.)
Kline's
606-08 Washington Av.—Thru to Sixth St.

A NOTABLE PURCHASE BRINGS A SALE OF

2000 Radium Slips



JUST UNPACKED! FRESH AND NEW! VERY VERY SPECIAL!

We found these Slips quite unexpectedly. And they are so different from the usual kinds offered at this price! Every one is trimmed with a wealth of dainty lace in much the same way you might do it yourself. Lovely deep edgings and insertions. Beadings with ribbons drawn through. They have just the loveliness that looks so alluring through thin Summer dresses. Well made with shadowproof hems. A rare value at this price! Pastel shades!

$2.95

KLINE'S—Main Floor.

BATISTE SHADOWPROOF SLIPS

An excellent value. Have both strap and built-up shoulders. A fine selection, including embroidered, lace-trimmed and tailored styles. An exceptional offering at this very low price.

$1.00

KLINE'S—Main Floor.



Special! Nature's Rival GIRDLE BRASSIERES

New Purchases! Unusual Values!

These Girdle Brassieres are made of striped batiste. Side fastening and easily adjusted. They are cut long over the hips and give a very straight line. They would sell ordinarily for a great deal more!

$1.95

KLINE'S—Main Floor.

A Sale of 1800 Pieces Rayon and Cotton Undies

Gowns! Chemise! Step-ins! Fashioned of lustrous rayon which looks and feels like silk jersey! Also of voile, batiste or nainsook. Lace trimmed in novel ways. Also lovely modes, simply tailored. Others exquisitely handmade. All sizes. All colors.

$1.00

KLINE'S—Main Floor.

EXCEPTIONAL NEW PURCHASES BRING

1500 Pcs. Silk Lingerie!

MANY STYLES! MANY MATERIALS! AN UNUSUAL OFFERING!

You may choose from flowered Georgettes, so cool and Frenchy, or crepe de chine or radium in the very newest Paris pastels. Chemise, step-ins and bloomers trimmed in many new and novel ways. Individuality in intimate apparel has always been a Kline characteristic! You'll like this offering!

$2.95

KLINE'S—Main Floor.



Webster Groves

Social Activities of the Week and Items of Personal Interest.

Mr. and Mrs. W. W. Bramble of 241 Kerrish place, with their daughters, Miss Mary and Miss Nell, departed on Wednesday by motor for a trip to Ann Arbor, Mich., where they will attend the commencement exercises of Michigan University. Miss Elizabeth Bramble is a member of the graduating classes in history and literature.

Mr. and Mrs. W. R. Wilkinson of 36 South Gore avenue will leave early this week for Montreal, Canada, from which point they will sail on Saturday for a three months' trip abroad. During their absence their home will be occupied by their son-in-law and daughter, Mr. and Mrs. William Harrison Wooten, whose marriage took place recently.

On Friday afternoon, June 5, Mrs. Joseph Rodes entertained with a tea at the home of her daughter, Mrs. Humphrey Price of Price road. Mrs. Rodes until recently was a resident of Webster Groves.

Miss Katharine Morton, daughter of Mr. and Mrs. Stratford Lee Morton, will leave shortly for Kineowatha, Me., where she will spend the summer months.

Sylvester T. Mercer of 143 South Gore avenue has gone to Grove, Pa., where he will attend the fiftieth anniversary of the Grove City College.

Among the many showers given in honor of Miss Esther Williams, whose marriage to Maurice Cronin of Kirkwood, took place Saturday, June 12 at Mary, Queen of Peace Church, Glendale, was a miscellaneous shower on Thursday with Mrs. George Roth of Hull place, as hostess. On Friday afternoon, June 11, Mrs. O. H. Whitenack of Garden avenue was hostess at a tea and shower, and in the evening Miss Dorothy Berg of Claremont avenue gave a linen shower for Miss Williams.

Miss Gladys Judge returned home on Saturday, June 5, after spending the past two weeks with her brother, Grant Judge, of Madison, Wis.

Miss Ethel Maples returned home on June 10 from Grinnell, Ia., where she has been attending college.

Miss Florence Mott departed Saturday evening for Fort Smith, Ark., where she will spend a few weeks with her brother, Ralph Mott.

Mrs. Herman W. Gross of 676 West Lockwood avenue, with her three children, left Monday, June 7, for Colorado Springs, where they will spend the summer months.

Mrs. R. C. Ferguson of Fort Scott, Kan., is the guest of her son, T. C. Ferguson and family of 679 Clark avenue.

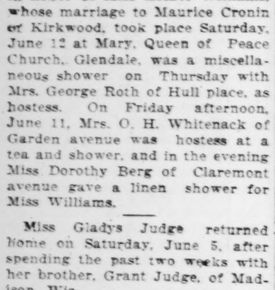
Mrs. C. A. Elliot of Montpelier, Idaho, who has been visiting her mother, Mrs. R. C. Dickson of East Pacific avenue, left early in the week for her home. Mrs. Elliot, who is making the trip by motor, is accompanied by her mother and a nephew, James McMillan of 710 Marshall avenue.

Mrs. Walter M. Billups of 879 Newport avenue, with her daughter, Miss Margaret, and son, Miller, have gone to Hudson, Ohio, where they will spend two weeks with relatives. The trip is being made by motor.

Mr. and Mrs. F. C. Stadelhoffer of 880 Tuxedo boulevard, with their daughter, Miss Bertha Stadelhoffer, are leaving today for New York and will sail from there the

Continued on Page 10.

An Aristocrat



MISS HELEN COURTNEY

Girls of exquisite beauty and refinement, like Miss Helen Courtney, of 4404 Fourth Ave., New York City, will have only beauty aids which look natural, and don't harm the skin. She says, "I always felt conspicuous when I used Rouge and Lipstick, until I found those bearing the Black and White label, which look so natural they seem like part of my own coloring, and give just the right tone and finish to my complexion."

These delightful, chic beauty aids, in attractive gold-dipped vanities, can be gotten from your dealer, along with the other Black and White Beauty Creations, at the low 50c and 25c prices.

If your dealer doesn't have Black and White Beauty Creations, send his name to Plough, Memphis, Tenn., and you will receive FREE a copy of the Birthday and Dream Book, containing many interesting facts on beauty, dreams and fortune telling.

BLACK AND WHITE Beauty Creations

OVER 12 MILLION USED A YEAR

Nugents

The Store for ALL the People

Big 26 Underselling June Events

A New Feature Each Day — *Watch Daily Advertisements*

Use the Convenient Morris Plan of Payment

Continuing the Great Sale of

Grand Electric Ironers

At a Saving of $55.25

Thousands of These Renowned Electric Home Ironers Have Been Sold at the Regular Price of $124.50

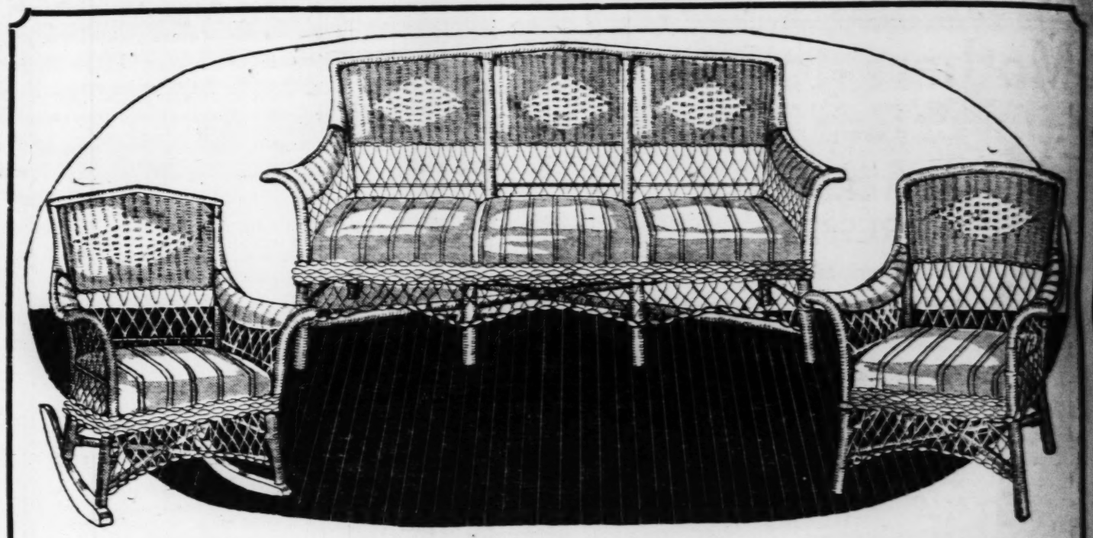


We have a limited number of these new, unused, fully guaranteed Ironers in our warehouse which we have placed on sale as long as they last at the remarkable price of

$69.25

Can be Bought on the Club Plan

(Nugents—Fourth Floor, South.)



Three-Piece Fiber Suite

Of exceptional value, large flared side arms, apron front, wire stake, with reinforced bottom, deep roomy seats, comfortable and serviceable. Nachman spring-filled cushions, your choice of four colors and assorted coverings. Monday only **$39**

Terms as Low as $4.00 Down—Balance in 50 Weeks.



Folding Steel Army Cots

Strongly built, all-steel frame, heavy tubular ends, reinforced angle sides, link fabric spring; size 30x74 inches; gray enamel finish; casters included; Monday only **$4.95**

100 Nugents Morsleep Mattresses

Made of extra quality all-cotton layer felt; 45-pound weight; roll edge; strongly tufted; guaranteed to wear; all sizes; your choice of assorted ticking. Monday only **$10.95**

All Sanitary Cotton Pad — Extra heavy; to fit army cot. **$3.75**

Double-Deck Bed Springs

High-grade oil-tempered steel; deep coils; Helical cross-ties steel slatted bottom; extra strong and very comfortable; warranted 20 years; for all style and size beds. Monday only **$10.95**

Nugents Special Pillows

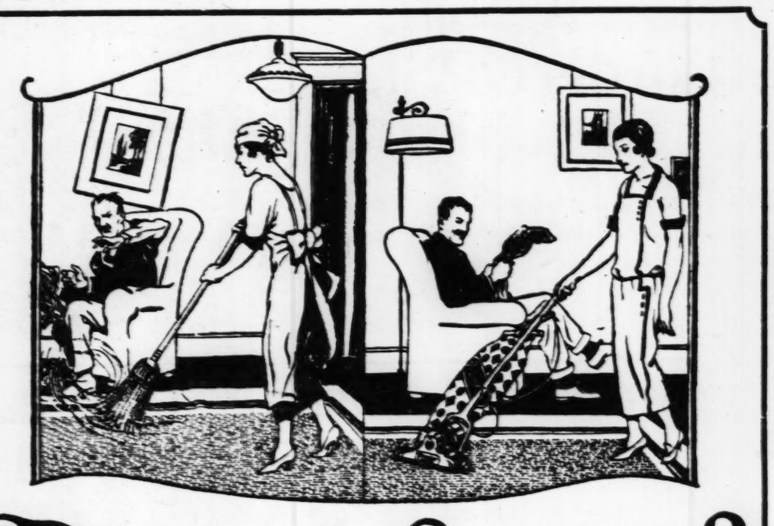
Extra well filled; choice duck feathers; 5½ pounds to pair; size 20x26 inches; covered with fine quality art ticking; exceptional value. Monday only, pair **$5.45**

Maple Porch Rockers



High slat back, large side arms, double weave cane seat, substantially built, very comfortable, in natural finish. Monday only **$4.35**

(Nugents—Fourth Floor, North.)



Do you Sweep?

Till your back aches and your legs are weary? Till your room is a cloud of dust and each dust-catching piece of furniture and bit of hanging needs a separate energetic cleaning? What you want is a

Premier Duplex

"FIRST AMONG CLEANERS"

A light, powerful Cleaner that moves swiftly over the rugs, cleans every atom of dirt from surface and from depth—AND NEVER REQUIRES OILING.

Sold on Convenient Terms —AS LOW AS $2 DOWN

Write or phone for details of our liberal TRADE-IN OFFER. Use coupon below.

MOTOR DRIVEN BRUSH & *and* **POWERFUL SUCTION**

Send Me the Details

Tell me how I can trade in my old cleaner. I also wish information on your easy payment plan. This must not obligate me.

Name .....

Address .....

(Nugents—Fourth Floor, South.)



$45 to $55 Axminster and Wilton Velvet Rugs

The large saving combined with a quality insuring satisfactory wear, makes this Rug a wonderful value. The designs are attractive and the colors soft to match any interior decoration. Some of these Rugs have fringed ends and every one is woven seamless. **$37**

Terms as Low as $4 Down—Balance in 50 Weeks

Seamless 9x12 Axminsters

Monday is an opportune time to buy one of these Seamless Axminster Rugs, woven with deep luxurious pile, connected with beautiful Chinese and Persian designs, in all desired color combinations. **$26.75**

Convenient Terms

Gold Seal Congoleum Art Squares

Another special purchase of these wanted 9x12 squares offered at this great reduction. Good assortment of designs and colorings, suitable for your kitchen, bedroom or dining room, without borders. On sale Monday **$6.95**

$3.98 27x54 Axminsters

Offering 500 high-grade Axminster Rugs in this popular size. Beautiful designs and colorings. At this special price this quality will not last long. Slight irregulars **$2.39**

(Nugents—Third Floor, South.)

$7.50 Electric Fans

"Emerson"



Eight-inch Northwind Electric Fans will keep you cool and comfortable; have two speeds; can be used on direct or alternating current. Specially priced Monday, **$4.95**

(Nugents—Fourth Floor, South.)

$35 Full 100-Piece Dinner Sets

Will Make Appropriate Gifts for the June Bride

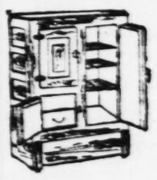
This beautiful conventional border Dinner Service for 12 persons of fine quality porcelain has a very attractive blue narrow border with all handles solid mat gold. Will make a most pleasing gift and for others who need a new Dinner Service. Monday specially priced **$24.95**



$2.00 Iced Tea Sets—Tall graceful covered pitcher, with 6 tall iced tea glasses, each piece cut with beautiful poinsettia design ..... 8-Piece Sets **$1.39**

Extra Special!—Mixing Bowl Sets—Yellow earthenware with color bands in a nest of 5 useful sizes—so useful in every household ..... 5-Piece Sets **69c**

$30.00 Refrigerators



3-door side-icer style; 50-lb. ice capacity; white lined provision chamber. Golden oak finished case. Special **$18.95**

$47.50 Refrigerators

3-door side-icer style, 75-lb. ice capacity; seamless white porcelain lined. Special **$36.85**

(Sold on Club Plan)

1000 Ball-Bearing Lawn Mowers

Specially Priced

Full ball bearing, 4 blades which are self-sharpening and made of best crucible steel.

14-Inch Size	16-Inch Size	18-Inch Size
$12.50 Value	$13.50 Value	$14.50 Value
$9.85	$10.85	$11.85



Extra—75c Garment Bags: large 28x57-inch red cedar mothproof. Side opening **49c**

Extra—45c Window Screens: best made; fit all windows; 24x27 in. wide **58c**

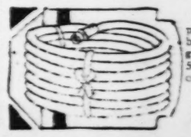
Extra—$2.50 Vacuum Jugs: gallon size; will keep food cold or hot 30 hours **$1.39**

Extra—$1.39 Clothes Baskets of strong woven willow; family size **88c**



$3.25 Screen Doors well made. All sizes. **$2.39**

$7.25 Garden Hose



Of heavy 5-ply red rubber; fully guaranteed. 50 feet with couplings. **$5.85**

$5.00 Porch Swings



Fumed oak finish, strong and roomy. Complete with chains and hooks. **$3.39**

$5.50 Boilers



Heavy, all solid copper Wash Boilers; full No. 8 size with stationary wood handles. **$3.69**

(Nugents—Fourth Floor, South.)

Coming! Event No. 13—A Remarkable Sale of Men's Shirts

Nugents
The Store for ALL the People

Underselling June Events

EVENT NUMBER 12

ONE BIG UNDERSELLING EVENT EVERY DAY IN JUNE — Monday — Event No. 12 — Phenomenal Sale of new Summer Silks. Another merchandising triumph that demonstrates the value-giving power of the "Big 26." A series of intensely planned sale events based on quality, value, volume and savings. Every day something new for the great army of thrifty shoppers who concentrate all their buying at the store that concentrates on service and economy.

BIG 26 EVENTS

The Greatest Sale of New Summer Silks in St. Louis

As new as the last edition of the daily paper. Our buyer, just back from the East with another wonderful lot of the most wanted Silks. THIS IS A GREAT SILK SEASON. You can't have TOO MUCH Silk—it's to be worn for almost every purpose! Come Monday!

$2.50, $2.75, $2.98 and $3.95 Qualities



$2.75 Flat Thread Crepe de Chines
In new Summer shades of poudre blue, yellow, turquoise, coral, peach, silver gray, rose, pink, tan, navy, blue and black. 40 inches wide..... $1.85

$2.50 Pure Dye Wash Crepe
In coral, turquoise, pink, maize, rose, peach and honeydew; 40 inches wide. $1.85

$2.98 Printed Flat Thread Crepe de Chines
In beautiful Summer color combinations, 40 inches wide..... $1.85

$2.75 Polka Dot Crepe de Chine
In white and black, navy and white, green and white, red and white or tan and navy, 40 inches wide..... $1.85

$1.85

$2.98 Stripe Wash Silks in Crepe de Chines or Broadcloth
In light and dark color combinations, 32 inches wide..... $1.85

$3.95 54-Inch Printed Georgette Crepe
In new border effects, twenty-five styles to select from. This will be very popular and will sell rapidly..... $1.85

$3.95 Brocade Satin Crepe
In new rose shades, also gray and blue. 40 inches wide. Very stylish and in great demand..... $1.85

$3.95 Heavy Printed Crepe de Chine and Radium Silks
40 inches wide. The most-wanted Silks; beautiful combinations..... $1.85

25,000 Yards White Summer Silks
In This Sale Monday

- $2.75 White Wash Crepe de Chines, 40 inches wide..... $1.77
- $3.50 White Wash Crepe de Chine, 40 inches wide..... $2.59
- $2.50 White Flat Thread Crepe, 40 inches wide..... $1.69
- $4.50 54-In. Flat Thread Crepe, white, extra heavy weight..... $3.39
- $3.95 White Brocade Chinese Damask Satins, woven on hand looms and is washable; 28 inches wide..... $1.85
- $3.50 54-In. White Washable Crepe de Chines..... $2.69
- $1.77 White Washable Radium Silks, 36 inches wide..... $1.39
- $3.00 White Wash Flat Thread Crepe de Chines, 40 inches wide.. $2.39
- $2.50 White Wash Broadcloth, Satin stripes or plain weave; 32 inches wide..... $1.85

You Will Want Several Dresses of These!

EXTRA!

54-In. Bordered Silks
Monday in This Sale at $2.28

Beautiful crepe de chines and flat crepe in new Summer color combinations for hot-weather wear.

1½ to 2 Yards Makes a Dress



Lovely Handmade Gowns
Philippine and Porto Rican Wear

$1.95 and $2.50 Gowns
$1.45

Handmade slipover Nightgown, round, square and V neck of nainsook or batiste, hand embroidered, hand drawn and appliqued. Design hand scalloped and hemstitched in white, flesh and peach.

Regular $1.69 Gowns
$1.19

Porto Rican handmade slipover Nightgown hand drawn and hand embroidered in attractive designs, hand hemstitched and appliqued in the daintiest colors as well as white.

***Special!* $2.95 Silk Slips**
Princess Slips of splendid quality tub silk, strap shoulder, trimmed with lace insertion, lace edge and medallions. Colors, flesh, white and peach and orchid. Sizes 36 to 44. $1.95

(Nugents—Second Floor, South.)

10,000 Yds. New Wash Goods

$1.25 Printed Crepe de Chine
36-inch closely woven half silk Crepe de Chine. Ideal for misses' and children's dresses in light and dark patterns. Yard 79c

$1.25 White Broadcloth
Yard, 79c
500 yards white silk-finished Broadcloth suitable for sports wear, women's dresses or men's shirts; seconds.

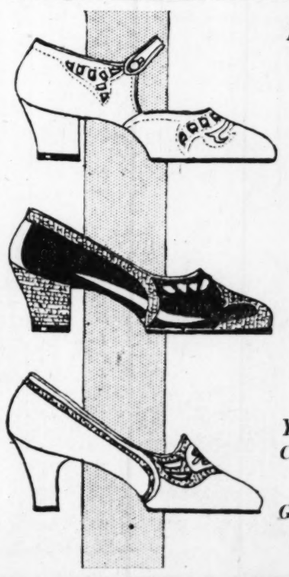
79c Fancy Rayon Alpaca
Yard, 49c
In colored grounds with crossbar stripes and small checks, very beautiful assortment of colors to choose from.

50c Printed Broadcloth
Yard, 39c
Small figures and polka dots in rose, blue, helio, green and tan on white grounds; 36 inches wide.

English Grandmother Chintz
Yard, 49c
A large assortment of fine quality Chintz in beautiful patterns on white and colored grounds.

85c Beverly Voile
Yard, 69c
Beautiful Beverly Voile; tubproof, fine sheer Chiffon Voile in 40-inch widths, in the desired shades.

(Nugents—Main Floor, South.)



Monday—Second Day Event No. 11
Women's and Misses'
SHOES
Regular $7 to $12 Shoes

All High Class
Finest Workmanship
Shoes of Character

$5.85

You Will Find
Caramel Kid — Bois de Rose — Parchment
Sauterne — D'Orsay Straps — Gores
Blonde Kid — Anklettes — Charleston
Gypsy Pumps — Collegiate Pumps, Etc.
All Brand-New — All Heights of Heels

(Second Floor, South.)



Beautiful Hot-Weather Frocks of Cool Voiles

For home, sports, porch, street and garden wear. The liking for polka dots is evident.

But the more conventional designs are well represented. Also the combinations with solid colors. Designs especially adapted to the youthful figure as well as others for the larger figures. Buy now while the selection is still so wide.

Regular $3.50 and $3.95 Garments
$2.95

Sizes 16, 18, 36 to 46

Extra Sizes In pin dot voiles, 48 to 52..... $3.95

(Nugents—Second Floor, South.)

Lovely Nails For Critical Eyes

A touch of the *Empress Nail Gloss* and instantly, without buffing or polishing, your nails have a delicate flesh tint luster that will last two weeks, regardless of washing or work done.

The Empress Nail Gloss package contains the celebrated twin bottles, one of Nail Gloss, the other of Nail Gloss Remover. A Fifty Cent package contains enough to last about Four Months.

Send 10c. for a liberal sample to Empress Company, 820 Eighth Ave., New York City.

For Sale by

Famous-Barr Co.
Stix, Baer & Fuller Co.
Wolff-Wilson Drug Store

And Wherever Toilet Goods are Sold



Famous Beauties and Society Leaders the World over secure that bewitching, attractive touch to their complexion thru

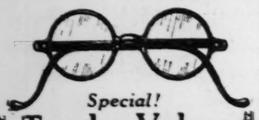
GOURAUD'S ORIENTAL CREAM

Made in White - Flesh - Rachel

In use over 85 years

Send 10c. for Trial Size 33

Ford. T. Hopkins & Son, New York



Special!

Tyroler Values

Genuine Toric KRYPTOKS Finest double vision Lenses made, frames extra, $1.00 to $3.50. $7.50 Pair. None better at $15.00.

Including Dr. Tyroler's Personal Eye Test

READING GLASSES

Toric Lenses, in good frames at $2, $3 & $5

725 Pine St. Near 8th

Nugents The Store for ALL the People

WALL PAPER

For Two Rooms *Monday Only*

New patterns in dark and light colors, grouped specially for all rooms.

TWO-ROOM LOTS

20 rolls Wall Paper, 40 Yards Border .. $2.59

WALL PAPER

In polychrome effects, all the popular shades of this 30-inch Paper. Sold only with borders to match at this price. Monday, roll 15c

EXPERT PAPERHANGERS FURNISHED

(Third Floor, South.)

Nugents The Store for ALL the People

Monday and Tuesday Only

Optical Specials



Glasses with deep curve convex spherical lenses. Choice of one of any five styles illustrated. Complete $3.15



Gold-filled fingerpiece Zylo shell-rim Eyeglasses



Gold-filled, rimless

Examination by Our Registered Optometrist Included in This Offer

(Main Floor)



Gold-filled bridge and earpieces; shell-like rims



Gold-filled rimless fingerpiece mounting

Webster Groves

Continued From Page 8.

last of the week for a three months' trip abroad.

Miss Dorothy Becht of Oak Terrace entertained Wednesday afternoon, June 9, with a bridge luncheon, at which the honor guest was Miss Thelma Parker, whose engagement to Philip Custer Baker of Detroit, Mich., was announced last week.

The pupils of the Lemcke Conservatory of Music and Dramatic Art gave a private recital on Sunday evening, June 6, at the Evangelical Church, Plant and Lockwood avenues. A similar recital, which will be open to the public, is being planned for the evening of Saturday, June 19.

Mrs. Britton Compton of Kansas City, Mo., with her small daughter, Mary, are spending the month of June with her mother, Mrs. W. E. Craig.

Mrs. Benjamin Brooks of 867 Newport avenue, with her daughter, Miss Gladys Brooks has gone to Seattle, Wash., where they will spend several weeks with relaties.

The card party to be given for the benefit of the building fund of the Old Folks' Home of St. Louis County will take place on the afternoon of June 23, at the Masonic Hall, on Lockwood near Elm avenue.

Four young boys from Webster Groves will go to Camp Minnewonka, Three Lakes, Wis., to spend the months of July and August. They are William Stoecker, Robert Napier, Walter Straub and Sherman Senne.

Mr. and Mrs. H. H. Kennison of Austin, Tex., who have been the guests of Mr. and Mrs. H. W. Wright of 601 Clark avenue, returned home on Monday, June 7.

Mr. and Mrs. Julius Gerock of 750 Clark avenue have returned from a short stay at Louisville, Ky.

A series of recitals and a concert on the evening of June 19 have been announced by the Mary Blackwell Stevenson Piano School, at the high-school gymnasium. The Steindel orchestra will assist with Hugo Olk as concert master.

Mrs. Lester Hose of Brazeau avenue entertained on Sunday afternoon, June 6, with a shower in honor of Miss Esther Williams of Hull avenue.

Mrs. Louis A. Bainter of 230 South Gore avenue, with her children, departed several days ago for an extended stay in Colorado.

Mrs. C. V. Mosby, with Mrs. Ada Wickenden, Highland Mosby, Blue Bell Duck and Dorothy Theodecke, have gone to Los Angeles, where they will spend several weeks. En route they will stop at Colorado Springs, Denver and Salt Lake City.

Mrs. J. M. Coogan of 333 Lockwood avenue has returned from Barnes Hospital, where she recently underwent a major operation.

Recent Weddings And Engagement

Miss Carrie Marie Davis, daughter of Mr. and Mrs. George F. Davis of 4152 Hartford street, will become the bride of Henry Free, Wednesday at the Holy Family Church. Miss Davis has been the guest of honor at a number of parties, among them a miscellaneous shower given by Mrs. R. Beicher of 3923 Juniata street, May 20. Miss Josephine Gerst, Miss Martha Miller and Miss Gertrude Kupferer, who will be Miss Davis' bridesmaids, gave a party in her honor June 5 at the home of Miss Kupferer, 3842 South Broadway. Mrs. A. L. Schwerdtman of 5038 Bancroft avenue was hostess yesterday at a luncheon for Miss Davis.

Mr. and Mrs. H. Wiegand of 1411 East Gano avenue, have announced the engagement of their daughter, Norine, to George Pogemoeller, the wedding to take place June 30.

Miss Janet Margaret Mudd, daughter of Mr. and Mrs. Daniel Mudd of 3800 Mafflit avenue, became the bride of Lonnie F. Robbins, son of Mr. and Mrs. Sam Robbins of 4740 Labadie avenue, Wednesday, at St. Theresa's Church. The Rev. Father Walsh of St. Matthews' Church, performed the ceremony.

Mr. and Mrs. Frank W. Bray of 7557 Maryland avenue announce the marriage of their daughter Gladys Elizabeth, to Edward B. Windson, June 1, at Kansas City.

The New Nugents The Store for ALL the People

Summer Silk Specials

Washable Crepe de Chine

Extra quality pebble finish, in Summer shades of pink, peach, orchid, maize, coral, Nile, Chantilly, rose, Versailles, Brittany, coral sand, frost gray, fallow, navy blue, ivory and black. 40 inches wide ..... $1.45 Yard

40-Inch Printed Crepe de Chine

Extra heavy quality, beautiful colorings in popular Summer patterns.....

White Silk Pongee $1.55

White Silk Pongee and baby broadcloth, excellent quality in ivory and white. 36 inches wide.....

54-Inch Printed Border Flat Crepe $1.95

Beautiful floral and pattern design on light Summer backgrounds. Over 25 pieces in selection .....

$1.49 Crepe de Chine $1.00

Excellent quality in Summer shades of flesh, pink, maize, Nile, orchid, peach, coral, Versailles, Brittany, palmetto, Japan, navy and ivory. 40 inches wide.....

(Nugents—Bargain Basement.)

Fruit-of-the-Loom Muslin, Yard, 13c

Snow-white bleach, 36 inches wide.

81x90 Seamless Bed Sheets, 69c

Made with wide hems; good quality.

42x36 Pillowcases, Each, 15c

Bleached, with neat hems.

40-Inch Pepperell Tubing, Yard, 19c

In mill remnants.

81-Inch Pepperell Sheeting, Yard, 29c

Genuine quality, unbleached.

Boys' Linen Knickers, 78c

Regular $1.25 values. Sizes 6 to 17.

Colored Ruffle Curtains, 65c

Crossbar tie-backs to match.

5-Piece Voile Valance Set, $1.10

Colored ruffles, double ruffle valance.

Mattress Covers, 88c

Full and twin size.

Special Purchase—1000 Girls'

Wash Dresses



$1.25 to $1.50 Values

69c

3 for $2.00

Sizes 7 to 14 Years

Voiles, Linenes, Chambrays, Plain Ginghams, Printed Ginghams, Checks, Plaids

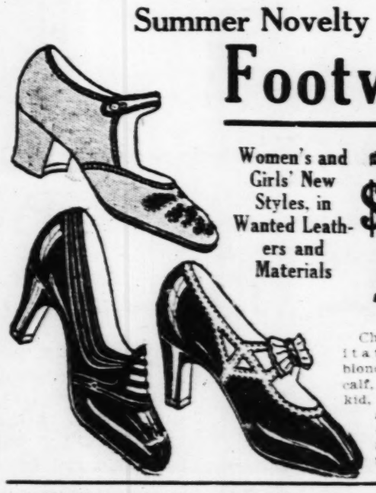


Including 200 Bloomer Dresses, 7 to 10 Yrs. Only

No Mail or Phone Orders. (Nugents—Bargain Basement.)

Summer Novelty

Footwear



Women's and Girls' New Styles, in Wanted Leathers and Materials $1.98

Choose from imitation alligator, blond kid, white calf, canvas, gray kid, satins, patents and two-tone combinations. Sizes in lot 2½ to 8.

Children's Novelty Straps $1.79

Cut-out Oxfords, straps and pumps, in blond kid patent with blond and plain leathers. Sizes 8½ to misses 2 .....

(Nugents—Bargain Basement.)

Bargain Basement

Player Rolls, 49c
Just out, the latest dance craze, "Ponjola," and many others

Phonograph Records, 3 for $1.00
"Always," "After I Say I'm Sorry," "When the Golden Rod Is Blooming" and many others.

10,000 Yards Printed Voiles

Unusual Designs, Gorgeous Colorings, Unique Patterns
45c, 59c and 69c Qualities

We are offering 38, 40 and 44 inch Voiles in white and colored grounds, neatly printed in colored designs; suitable for women's and children's dresses. *At Yard* 39c

Underwear Crepe
30-inch cotton plisse. 10 to 20 yard lengths in a good range of colors; yard 14c

Plain Rayons
36 inches wide, beautiful luster finish. In all the wanted plain shades 39c

$1.25 Colored Border Tablecloths
Made of excellent quality mercerized damask hemstitched hems, each... 79c

59c New Printed Rayon Alpacas 35c
In lovely shades, clever designs. This material is 36 inches wide, and has a beautiful luster finish; 2 to 10 yard lengths.

36-In. Unbleached Muslin
Excellent quality, round thread; good heavy weight, yard..... 8½c

29c Imperial Chambray
2 to 10 yard lengths of Chambray ginghams in small and large checks and plaids. Also plain shades. Yard 15c

29c All-Linen Toweling
Good heavy thread weave with different colored borders. While the quantity lasts, a yard..... 15c

$2.25 Krinkle Bed Sets $1.55
Good quality colored stripe krinkle seamless full 80x105 size, scalloped; each.....

35c Turkish Towels 19c
Extra heavy double-thread Terry, 18x38, colored stripes of rose, blue and gold; each.....

(Nugents—Bargain Basement.)

BARGAIN BASEMENT

Sale Spectacular! 2000 DRESSES

$7.95, $9.95 to $11.95 Values

—They'll WALK OUT MONDAY



Flares, Boleros
Tailored Models
Two-Piece Styles
New Flat Crepes
Lovely Georgettes
Cool Polka Dots
Printed Crepes
Stylish Foulards

Over 100 Styles
250 Extra Size
147 Fine Samples
No sale like this in many months.
—Come Early— at 8:30! Save!

$5.75 2 for $11

Monday! Nugents Bargain Basement!

HERE'S A SALE you can't afford to miss! The Dresses were bought sensationally low—they're being sold even more sensationally! 2000 garments—a large number—they'll go fast! Women will buy them by twos—threes—fours! You'll have to "hold on tight" to keep yourself from buying too many! Every size, every style is represented! 147 showroom samples are included in sizes 16 to 36. 250 large size Dresses 42½ to 52½! COME!

Nugents Basement

BE EARLY! YOU'LL BE GLAD!

In appreciation—

The various institutions of St. Louis who received as a gift from

MR. GEO. W. TAYLOR

The "Book of Knowledge" wish to take this means of showing to him their very sincere thanks and appreciation.

Club Notices and Activities

The closing meeting for the season of the Pioneer Chapter, United States Daughters of 1812, was held Thursday at Algonquin Country Club. Fourteen members were present and joined in the salute to the flag and the ritual. After luncheon, reports from the national convention at Washington were given by Mrs. Howard Bailey and Miss Hallie Baker. Mrs. Ray Burns told of her trip to Arrow Rock Tavern. Delegates to the State convention at Joplin will be: Mrs. A. W. Southward, president; Mrs. Bailey, vice president; Mrs. Richard Hinrich, Mrs. L. J. Kupferle and Mrs. J. L. Paynter. The alternates are Miss Blanche Alexander and Mrs. B. R. Foster.

The Benton School Mothers' Club will hold its regular monthly meeting in the kindergarten Friday. The school graduates and their mothers were entertained.

Directors of the Catholic Women's League have issued invitations for the semiannual meeting and party, Wednesday at 3 p. m., at the home of Miss Maybell Hogan, 5564 Cabanne avenue.

Members of the Matthew Fontaine Maury Chapter, United Daughters' Confederacy, met June 3 at the home of Mrs. Lorraine F. Jones, Ive Lodge, Kirkwood. The members and guests were entertained by a group of Southern songs by Rev. James L. Fowle, pastor of Central Presbyterian Church. Delegates were elected to the twenty-ninth annual State convention of the U. D. C., to be held Oct. 19 to 21 at St. Joseph, Mo. Those who will represent the chapter are Mrs. J. P. Higgins, president; Mrs. O. S. Wilfley, Mrs. E. H. Hutchinson and Mrs. E. T. Miller. Alternates are Miss Lorraine Meyer, Mrs. J. B. Smythe, Mrs. Bernard O. Wells and Mrs. W. A. Hill.

A bridge luncheon will be given at 1 o'clock Wednesday at the home of Mrs. Wistar White, 5416 Maple avenue, with Mrs. White, Mrs. Frank Glass Jr. and Mrs. Drew W. Luten as hostesses. This is the second of a series of parties planned by the chapter for the benefit of their educational relief fund.

The first meeting of the Clio Delphian Chapter will be held tomorrow at 10 a. m. at the Cabanne Branch Library. The officers are: Mrs. J. E. Irwin, president; Mrs. J. A. Weaver, vice president; Mrs. W. E. Hornaday, recording secretary, and Mrs. O. W. Stone, treasurer. The advisory board is composed of Mrs. Celsus Orear, chairman; Mrs. J. J. Searcy and Mrs. H. D. Billings. Mrs. E. I. Hyke is parlimentarian; Mrs. John Trent, critic, and Miss Lillie Nugent, reporter.

The Emanon Club gave a luncheon-bridge at the Coronado Hotel June 5. Those present were the Miss Corrine Crane, Miss Blanche O'Brien, Miss Ruth Butler, Miss Christine Jaegle, Miss Marie Driller, Miss Lucy Butler, Miss Mary Albright, Mrs. Gladys Ward, Mrs. Marie Hart, Mrs. Hortense Weipert, Mrs. Peggy Mitchell and Mrs. Aleine Much.

Woman's Auxiliary No. 29, to Typographical Union No. 8, will hold a monthly business meeting Tuesday at 2 p. m., at headquarters, 3745 West Pine boulevard. There will be election of a delegate to the Woman's International Auxiliary convention, to be held at Colorado Springs in September.

Miss M. Cash, Miss L. de Neefe and Miss L. Vandervoort will be hostesses of the Corona Club Outing Home at Castlewood on June 19 and 20.

The St. Louis Outing Club will have its regular Sunday outing at Lake Hill today. Last night the Outing Club gave a dance in recital hall on the first floor of the Odeon Building, Grand boulevard and Finney avenue.

The Mothers' Circle of Perfection Chapter, Order of De Molay will meet Friday afternoon at 1:30 o'clock in the lounge of the Scottish Rite Cathedral. There will be an election of officers.

Over 500 women, representing 63 different clubs, enjoyed the smoke abatement special which went to visit the coke works at Granite city.

The new officers and directors, with Mrs. Adolphe Neuville, the newly elected president, presiding, held the first meeting of the new Executive Board of the club at headquarters last week. Plans were discussed for the next year's work and the board also voted to close the headquarters for the summer months.

The Douglas Oliver Chapter, Daughters of the American Revolution, held its annual garden party at the home of the regent, Mrs. Herman Schroeder, of Kirkwood, June 9. A short business meeting followed luncheon. The chapter voted to buy a memorial chair in the new auditorium to be built in the national headquarters in Washington, D. C. The chair will be presented in honor of Mrs. Belle Kimball, organizer and first regent of the Douglas Oliver Chapter. The chapter will co-operate with other organizations in observing Independence week.

Mrs. J. M. Long, regent of the Daughters of American Colonists, has been appointed by the Dedication Committee as director of the women's patriotic division. The patriotic demonstration and parade to dedicate the grounds for the Greater St. Louis Exposition will be held Saturday afternoon, June 26.

A flag day picnic will be given tomorrow by Elizabeth Turner Tent No. 4, Daughters of Union Veterans, at Jefferson Barracks. All Union veterans and families may attend.

The Monroe Parent-Teacher Association of the National Congress of Parents will hold its monthly meeting, Wednesday at 3 p. m.

The regular meeting of the World War Registrars will be held in the Vandervoort Auditorium Wednesday at 2 p. m. Mrs. Frank de Garmo, national president, will report on the National Gold Star highways. Mrs. Charles Bryan of New York City, corresponding secretary, will speak of the progress of the work of the registrars in

Continued on Next Page.

The Cardinal Doctrine of the Scriptures—Stressed by the Lutheran Church

The cardinal doctrine of the Scriptures, stressed and emphasized by the Lutheran Church, is the doctrine of justification by faith. To justify means to make just, to acquit because another has paid the penalty. Jesus paid the sin-penalty with His blood when He died on the cross. Those who accept or believe that Jesus Christ died for them are acquitted and saved, justified by faith "without the deeds of the law." Rom. 3, 28.

Placed by a Layman of the Lutheran Church.
4165 W. Florissant Av.

SEVEN-TIME and 30-time POST-DISPATCH WANT ADS are BUSINESS BUILDERS. PHONE your ORDER.

OPEN EVENINGS UNTIL 8 O'CLOCK
SUMMER SUITS FINE NEW $5
New Summer Pants, 95c. New Tailor-Made Pants, $2.95
Trade in Your Old Suit OPEN UNTIL 8 P. M.
1012 N. GRAND

Steinberg's
WHERE OLIVE CROSSES TENTH
CLEARANCE OF MILLINERY
A Group of 110 Seasonable Hats, Featured Monday for
$5
Formerly $12.00 to $25.00



A Permanent Wave
Is a Permanent Joy
A Nestle Circuline Permanent Wave



Is a soft, natural-looking wave. Just the wave you have been looking for. Not until you have had your hair waved by this process can you realize its absolute comfort and beauty.

Special Price for June
$7.00 For Thirty Curls
Each Additional Curl, 25c
"EXTRA SPECIAL" FOR THIS WEEK ONLY
A shingle Bob given by our special trained barbers for 50c entitles customer to FREE MARCEL coupon. Marcel can be had at time of shingle or later if desired.
MOLER SYSTEM OF COLLEGES
810 N. Sixth St. Phone CEntral 3581

STOUT Lane Bryant WOMEN
SIZES 40 TO 56 BASEMENT SIXTH AND LOCUST STREETS
JUST ARRIVED! 500 NEW DRESSES for SUMMER
Every one an amazing value at
$6.95



Printed Crepe, $6.95
Flat Crepe, $6.95 Silk Foulard, $6.95
These are not made of cheap shoddy silk—but are of good quality and workmanship—sure to give good service. Styles in every Summer Silk in all the favorite Summer colors, at a tremendous saving Monday.
For Every Occasion
To Wear on the Boat!
For Afternoon Wear!
Dresses for Shopping!
For Business Wear!
For Traveling!
Cotton Dresses Superior Wash Materials $3.95



Sizes to 11
Shoes for Stout Women and Women Hard to Fit
All Lane Bryant Shoes are scientifically made to fit and become the stout woman. They have combination lasts, built-in arches and narrow heel fittings.
STYLE PICTURED IN
White Reinskin
Black Kid, Brown Kid, Patent Leather
$7.50
Widths to EEE
Perfect Corseting for the large figure in our Basement Corset Department

Sonnenfeld's Fur Storage Means Fur Safety—Phone CEntral 6660
SONNENFELD'S
610 to 618 Washington Avenue



Summer Introduces
Picturesque Floppy HATS
—of dainty hairbraids, drooping Milans and fashionable leghorns. Not only are they very smart with any Summer costume, but they are so cool and flattering. Shown in all the new shades as well as white and natural, some flower trimmed, others with tailored bows.
$10 to $25



Meadowbrook HATS
New arrivals for sports and dress wear in white and "colors born of sunshine." There are hairbraids and light weight body straws in a variety of smart shapes and trims, all head sizes.
$12.50 to $25
(Millinery Salon—Second Floor.)



FOR EVERY SUNSHINE HOUR
Cool Summer Frocks in White and Flesh
TAKE FIRST PLACE IN FASHION'S RANKS
STYLES inspired by joyous Summer hours, June sunshine and starlit evenings, are those of these delightful Frocks. Filmy chiffons and Georgettes for afternoon and evening wear, more tailored flat crepes and Georgettes for street and sports wear and novelty prints and coin dots for variety. Two specially featured groups at
$16.75 $25
Other Summer Frocks From $39.75 to $75
(Dress Shop—Fourth Floor.)

Beverly Lavender-Stripe Chiffon Hosiery



Exquisitely Sheer and Durable
3 Pairs for $5.50 $1.95 3 Pairs for $5.50
Silk from top to toe and worn everywhere by fashionable women for their clinging sheerness, Beverly are shown in all the lovely Summer shades.
SPECIAL—Silk Garters, 29c
3 Pairs for 75c
(Hosiery Shop—First Floor.)

A Stunning Beverly Style for Summer



A Novel Ankle Strap Tie.
In Ivory White Kid
$8.50
This enchanting model is distinguished by its slender strap that twines around the ankle and ties gracefully at the instep. The high spike heel also adds a note of grace, forming a most attractive combination.
(Footwear Shop—First Floor.)

SNOW WHITE

Oxfords and Straps

$5



"Newport" — Snow White Linen, Welt Sole and Covered Heel.

"Orlean" — Snow White Linen, Welt Sole and Covered Heel.

Huette's Wonderful Values

Choose from a World of White Styles—Huette's Wonderful Values at $5 and $6. Wear Huette's Hose with Huette's Shoes.

White Style Book on Request—Prompt Service on Mail Orders.

Huette's
WONDERFUL SHOES

420 N. Sixth—716 Olive
6118 Easton
(Wellston)

Club Notices And Activities

Continued from Preceding Page.

Eastern cities and States. Mrs. Frank P. Hays, national chairman of records, will discuss the record work of the organization. Mrs. Warren F. Drescher, national membership chairman, will outline the plan of a campaign to secure national members. The registrars will attend Flag day services to be held at the Municipal Auditorium at 2 p. m. today.

The annual outing of the St. Louis Alumnae Club was held Tuesday at the home of Miss Edith Harsh of Geyer road. After a business meeting and election of officers, luncheon was served on the lawn.

The St. Louis Chapter, United Daughters of the Confederacy, held its last meeting of the season at the home of Mrs. John C. Roberts on Partridge road Monday. Members of Camp 731, United Confederate Veterans, and their wives, were guests of the chapter. Maj. Harvey Salmon, commander of the camp, and Adjutant C. A. Kitchen, spoke.

Mrs. John A. Hope, president of the chapter; Mrs. Harry Reiner and Mrs. William Goldsworthy gave reports of the Birmingham reunion and the celebration at Stone Mountain, given in honor of the young women who sold the largest number of Stone Mountain Confederate memorial coins. Miss Ethel Hope, sponsored by St. Louis Chapter, was one of the women from Missouri honored by the association. The chapter voted to endow a room in the Catherine Springer Home in honor of Mrs. C. C. Rainwater, who is a charter member of the chapter.

The St. Louis Chapter, United States Daughters of 1812, met at the residence of Mrs. L. M. Ottofy, 5228 Vernon avenue, Wednesday afternoon. Mrs. J. Richmond and Mrs. W. C. Lewis were assistant hostesses. Officers elected are: Re-

Continued on Next Page.

ADVERTISEMENT

Had Asthma All Her Life

Hasn't Any Sign of It Now. Tells How She Got Rid of It Quickly.

There is good news for chronic asthma and bronchial sufferers in a letter written by Mrs. W. S. Ogwinn, Beacon, Tenn. She says: "I was a sufferer from asthma attacks all my life. In 1914, it developed into constant, chronic asthma. I was unable to get anything more than temporary relief from all remedies I tried, and was gradually growing weaker all the time, with severe pains. In July, 1924, I started taking Nacor, and soon noticed a decided change in my condition. In all, I took 4 bottles, the last one in February, 1925. My asthma is entirely gone. I have taken no medicine for 2 months now, and I know I am completely well. It is my duty to tell asthma sufferers what this wonderful medicine has done for me, and I will gladly answer any inquiries on receipt of return postage."

If you suffer from asthma, bronchitis or severe chronic cough, you should read the vital information about these diseases, in a booklet which will be sent free by Nacor Medicine Co., 555 State Life Bldg., Indianapolis, Ind. They will also send you letters of people whose trouble disappeared years ago and never returned. No matter how serious your case seems, write for this free information. It has led thousands back to health and strength.

Sensenbrenner's
SIXTH & ST. CHARLES

A Lovely New

One-Strap Pump



VERY ATTRACTIVELY PRICED AT

$6.50

PARCHMENT KID
Sauterne Kid Trimmed

PATENT LEATHER
Tan Snake Trimmed

The graceful lines, the rich materials and clever trimming touches in this new style are of irresistible quality. All sizes 2½ to 8—AA to C.

TELLS HOW SHE AVOIDS HAVING BAD HEADACHES

The home of Mrs. John L. Pence, Broadway, Va., is one of the thousands of homes in which Black-Draught has been in successful use for the relief of constipation and similar ills requiring a laxative or a cathartic. Mrs. Pence says she has kept Black-Draught on hand for a period of nine years.

"My health is generally pretty good," she says, "but occasionally I am troubled with spells of constipation. I always use Black-Draught when I feel a spell of this kind coming on, for it saves me a bad headache.

"My color gets sallow at times. I get real yellow. I have found Black-Draught to be the finest kind of a remedy for this. I take Black-Draught and make a tea out of it, and take it along in small doses for several days. I have never found anything that served me so well. I can't speak too highly of it, for it has been so beneficial for me.

"My husband also takes Black-Draught and he thinks it is splendid. I have told many of my friends about it and they agree with me that it is a good remedy.

"Since I have known about Black-Draught, I have not suffered nearly so much with headaches caused from indigestion. If I find my tongue is coated, and I wake up with a bad taste in my mouth, I know I have been eating indiscriminately and I immediately resort to Black-Draught to straighten me out."

Thedford's Black-Draught is a purely vegetable cathartic or laxative medicine, composed of selected medicinal herbs and roots. Black-Draught is finely powdered, which enables the juices of the plants to extract its medicinal properties in an easy, natural way. It is good for children, grown men and women, and those of advanced age.

Ask your druggist. JA 27

Thedford's
BLACK-DRAUGHT
Purely Vegetable

GARLAND'S
INCORPORATED
St. Louis' Largest Women's Specialty Shop

The Eyes of the Fashion World Are on These

Light and Airy Frocks

The Newest of the New, Especially Priced

$25

EXCEEDINGLY smart, Summery creations of zephyr-weight silks in an array of new stylings especially adapted for all Summer occasions. Favored are the fluttering chiffons, Georgettes and crepe de chines with ruffles, bouffant skirts, flowing capes and scarfs and other light and airy things.

Sizes 14 to 46

Dress Salon—Second Floor



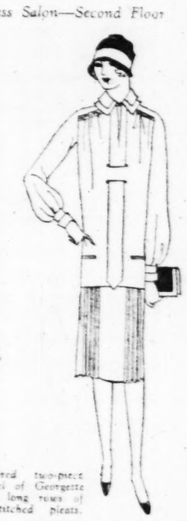
Copy of Chanel's shirred Frock in bold flowers. Georgette.



Apache Frock of crepe with figured scarf and skirt.



Dance Frock of lace trimmed Georgette with bouffant skirt.



Tailored two-piece model of Georgette with long rows of hemstitched pleats.



Meadowbrook Sport Hats

SPORT Hats of a celebrated make—showing various chic models of Summer braids in colors born of sunshine. Head sizes for the ponjola, shingle bob or the "unbobbed" ..... $12.50 And Up

Fourth Floor—Broadway.

A Special Showing of

Coolest Frocks

$16.75

TAILORED modes in washable silks that improve with each tubbing—Georgette in high shades for afternoon or dance—chiffon or crepe dots—new all-white creations. New midsummer styles, as smart as can be.

Dress Salon—Second Floor.

THOMAS W. GARLAND, Inc.—Sixth Street Thru to Broadway—Between Locust and St. Charles

Your Credit Is Good

Take advantage of our convenient Credit Terms. We will deliver anything you select upon payment of a moderate amount in cash and will enable you to pay the balance as convenient.

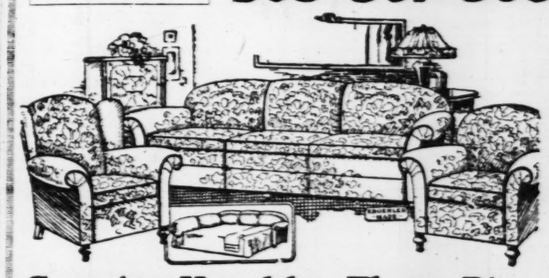
Open an Account With Us

Biederman FURNITURE COMPANY

805-807-809 Franklin Ave.

Depend-ability

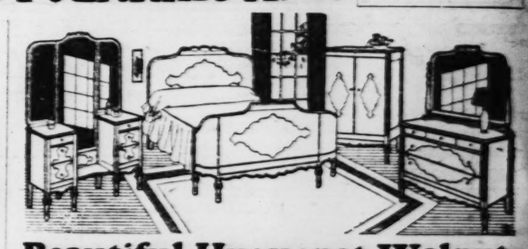
There is one great Satisfaction in Buying anything at This Store. You KNOW it is dependable. You KNOW that the STYLE is RIGHT, the QUALITY up to the STANDARD and the price the LOWEST possible.



Genuine Kroehler Three-Piece Davenport Bed Suite

Just think of being able to secure this wonderful Suite at this low price! In daytime you have a rich living-room suite upholstered in Jacquard velour with frame finished in brown mahogany. At night-time a full-size bed, soft and cozy and it takes but a slight pull to change it from one to the other.
Special $127.50

$10 Down and $7 Monthly



Beautiful Huguenot Walnut-Finished Bedroom Suite

A beautiful Suite made in the very latest Huguenot walnut finish and finely constructed in the very latest style. Suite consists of bow-end bed of graceful design, commodious chifforobe and your choice of large size dresser or full-size vanity with heavy plate mirrors and deep drawers. $115.50

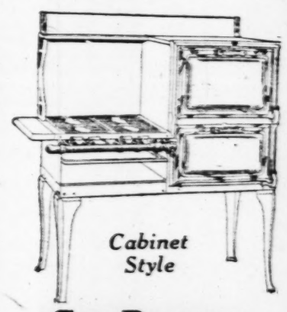
Terms of $6 Monthly



3-Pc. Fiber Suites

$38.85

An unusually attractive Suite for your porch or sunroom. Consists of rocker, chair and settee. Seats covered in floral art cretonne.



Cabinet Style

Gas Ranges

Special at $32.50

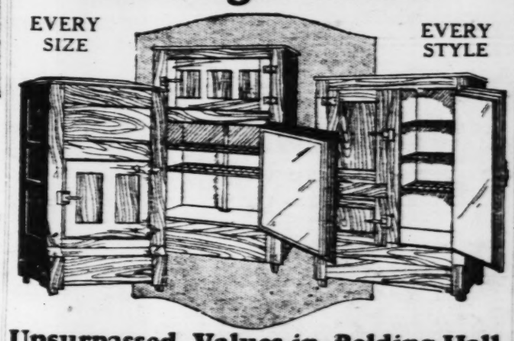
This is a well-constructed Range neatly trimmed in white enamel. Has large oven and roomy cooking top. A guaranteed baker.

We are agents for the well-known Bridge & Beach and Charter Oak Ranges. We carry a complete line of Gas Ranges, Bungalow Ranges and Combination Ranges in all styles and sizes.

FREE DINNER SET WITH EVERY REFRIGERATOR

Refrigerators

EVERY SIZE — EVERY STYLE



Unsurpassed Values in Belding-Hall, Ranney and Leonard Refrigerators

Three-door Side Icers with pure white food compartments and non-rusting wire shelves. Guaranteed ice savers, at $17.75

Two-door apartment Icers, odorless white enamel lined, of sturdy construction and permanent insulation. Big food and ice capacity. $20.25

Top Icer with galvanized and white enamel linings. Heavily insulated so as to save ice. Easy to keep cool, at $10.75



With Your Purchase of $10 or More



$5 Value

Porch Rocker

Special at $3.35

A splendid maple Rocker for your porch—at a money-saving price.



Bungalow Combination Range

At Only $52.50

A complete Gas Range and a Kitchen Heater combined in one. Has four large gas burners and two coal holes; roomy polished cooking top and large oven. Takes up very little space.

$1 Down Delivers Any One of These



Baby Carriage

Beautiful "Pullman" sleeper Carriages, upholstered in heavy cord lining. Choice of various colors.

$16.25



Day Bed and Mattress

Brown walnut-finished all-metal frame with link fabric spring and comfortable mattress. Opens into full-size Bed.

$14.75



Genuine Simmons

Bed, Spring and Mattress

A wonderful three-piece Bed outfit.

$16.75

Save on RUGS



New arrivals in Rugs in rich designs and colorings.

9x12 Brussels $19.75

This is a very durable grade and the patterns are unusually pleasing.

9x12 Axminsters $32.75

Very rich quality and wonderful patterns.

Select your new floorcoverings here and you will save money.

BIEDERMAN FURNITURE CO., 805-7-9 FRANKLIN AV.

The monthly meeting of the Centenary Woman's Christian Temperance Union was held at the home of Mrs. Thomas Rhodes, 4131 Washington boulevard, Friday.

CITY ART MUSEUM
FOREST PARK

CARNEGIE INTERNATIONAL EXHIBITION OF PAINTINGS

Representing Twelve European Countries



Vacation Equipment That Enhances Your Pleasure

Comfortable feet are as necessary to the enjoyment of your Summer holidays as they are to your efficiency in the home or office. A nice pair of Cantilever oxfords will keep your feet comfortable and active. They are splendid shoes for sightseeing, motoring, tramping or for a daily constitutional around the decks of a liner.



Cantilever oxfords are flexible from toe to heel. They harmonize with every movement of the foot. And their snug, flexible arches give springy support. Cantilever oxfords will help to make your vacation happier and more beneficial. This is one of the many good styles for Summer activities:

Cantilever Shoe

For Men, Women and Children
Supports the Arch, with Flexibility
516 Arcade Bldg.
Olive & 8th Sts., Fifth Floor
Conscientious Fitting

ADVERT

Are You Sle to Look Well



TOO

Why Not Try SILPH

Guaranteed

SILPH is a most pleasant way to r chewing gum. It does not contai follow regularly three or four pieces of If you are not too fat but only a little SILPH handy, and instead of chewin three one or two pieces of SILPH AT. Many of New York's most chewing SILPH to keep trim and safe and inexpensive.

Exercises may reduce, but they are str they are generally weakening—how much cheaper limitations; at all good drug or Powder GREEN box. If your druggis West 69th Street, New York Cit Drug Stores, Kinderle, Penn Drug Johnson Bros. or Sprechart Bros.

AVOIDS
BAD HEADACHES

"My husband also takes Black-Draught and he thinks it is splendid. I have told many of my friends about it and they agree with me that it is a good remedy.

"Since I have known about Black-Draught, I have not suffered nearly so much with headache caused from indigestion. If I find my tongue is coated, and I wake up with a bad taste in my mouth, I know I have been eating indiscreetly and I immediately resort to Black-Draught to straighten me out."

Thedford's Black-Draught is a purely vegetable cathartic or laxative medicine, composed of selected medicinal herbs and roots. Black-Draught is finely powdered, which enables the juices of the stomach to extract its medicinal properties in an easy, natural way. It is good for children, grown men and women, and those of advanced age.

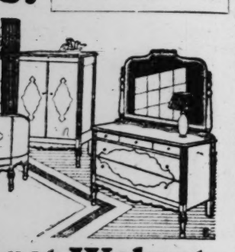
Ask your druggist. JA-35

RAUGHT
rely Vegetable

Depend-ability

There is one great Satisfaction in Buying anything at This Store. You KNOW it is dependable. You KNOW that the STYLE is RIGHT, the QUALITY up to the STANDARD and the price the LOWEST possible.

e.



not Walnut-
oom Suite
st Huguenot walnut finish and
$115.50
Monthly



$5 Value
Porch Rocker
Special at $3.35
A splendid maple Rocker for your porch—at a money-saving price.



Bungalow
bination Range
$52.50
lete Gas Range and a Kitchenter combined in one. Has ge gas burners and two coal conomy polished cooking top ge oven. Takes up very lit-e.

RUGS
ew arrivals in Rugs in rich designs and colorings.

....$19.75
de and the patterns are un-

rs....$32.75
derful patterns.
ings here and you will save

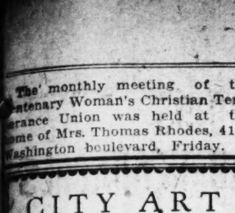
The monthly meeting of the Centenary Woman's Christian Temperance Union was held at the home of Mrs. Thomas Rhodes, 4131 Washington boulevard, Friday.

CITY ART MUSEUM
FOREST PARK
CARNEGIE INTERNATIONAL EXHIBITION OF PAINTINGS
Representing Twelve European Countries



Vacation Equipment That Enhances Your Pleasure

Comfortable feet are as necessary to the enjoyment of your Summer holidays as they are to your efficiency in the home or office. A nice pair of Cantilever oxfords will keep your feet comfortable and active. They are splendid shoes for sightseeing, motoring, tramping or for a daily constitutional around the decks of a liner.



Cantilever oxfords are flexible from toe to heel. They harmonize with every movement of the foot. And their snug, flexible arches give springy support. Cantilever oxfords will help to make your vacation happier and more beneficial. This is one of the many good styles for Summer activities:

Cantilever Shoe
For Men, Women and Children
Supports the Arch, with Flexibility
516 Arcade Bldg.
Olive & 8th St., Fifth Floor
Conscientious Fitting

Club Notices And Activities

Continued from Preceding Page.

gent, Mrs. E. P. Walsh; first vice regent, Mrs. W. McElhinney; second vice regent, Mrs. Fred T. Hatch; third vice regent, Mrs. H. W. Choate; recording secretary, Mrs. E. L. Barber; corresponding secretary, Miss Martha Ottofy; treasurer, Mrs. Arthur Wilson; registrar, Mrs. Lillie Pipkin; historian, Mrs. Glenn May; directors, Mrs. J. H. Livingston, Mrs. L. M. Ottofy and Mrs. C. N. Jewett.

Mrs. John Trigg Moss gave the report from the National Council in Washington and presented the work of the United States Flag Association. The chapter voted to join the association and form a living flag as a memorial to Mrs. Lavinia Crow Reilly, the organizing regent. This is the first living flag to be formed in this State. The chapter accepted an invitation to meet with the chapter from Greenville, Ill., June 16.

Delegates and alternates to State council in Joplin were elected. They are: Mrs. E. P. Walsh, Mrs. L. M. Ottofy, Mrs. J. T. Moss, Mrs. W. H. England, Mrs. A. M. Wilson, Mrs. F. T. Hatch, Mrs. J. H. Livingston, Miss Essie Matlack, Miss M. L. Baker and Miss J. Stine.

Chapter E. B. of P. E. O., Webster Groves, held its last meeting of the year May 28. The members assembled at noon at the home of Mrs. M. T. Burrows on Jefferson road and initiated Mrs. Oliver Blackinton. A drive to the summer cottage of Mrs. H. B. Bessler on Sugar Creek road, and a picnic luncheon and brief business meeting followed.

Tercentenary Shakspeare Society, with members of the executive board as patronesses, will sponsor the opening performance at the Garden Theater tomorrow evening of the comedy, "Midsummer Night's Dream."

The cycle of Shakspearean comedies to be presented include "Twelfth Night" and "The Taming of the Shrew," Molier's "Don Juan" and "Everyman." Thomas Wood Stevens and artists of the Goodman Memorial Theater, Chicago, who will open the season at the Garden Theater, were entertained by Tercentenary Shapspeare Society with a 7 o'clock dinner at the Garden Theater Friday.

Mrs. Charles B. Spicer of 58 Aberdeen place, entertained the Rubinstein Musical Club at its closing meeting of the season Thursday morning. Luncheon was served after a program including violin, saxophone, piano solos and vocal numbers. Members present were Mrs. Charles B. Spicer, Mrs. Charles Corneli, Miss Bertha Donnelly, Miss Hilda Medairy, Mrs. Henry C. Ritter, Miss Laura Suda, Miss Olivia Williams, Mrs. Gus Hartman, Mrs. Herman Klittich and Miss Louise Furling.

The officers of Chapter CK of P. E. O. entertained Monday at the home of the president, Mrs. W. S. Roberts, 341 North Central avenue, Clayton, in honor of Mrs. Luella Scott and daughters, Miss Ida Scott and Mrs. Foster, who will leave soon for Berkeley, Cal., where they will make their home.

The chapter gave a picnic at the home of Mrs. F. G. Elliott at Creve Coeur, Wednesday. This meeting concluded the active work of the chapter for the summer.

ADVERTISEMENT

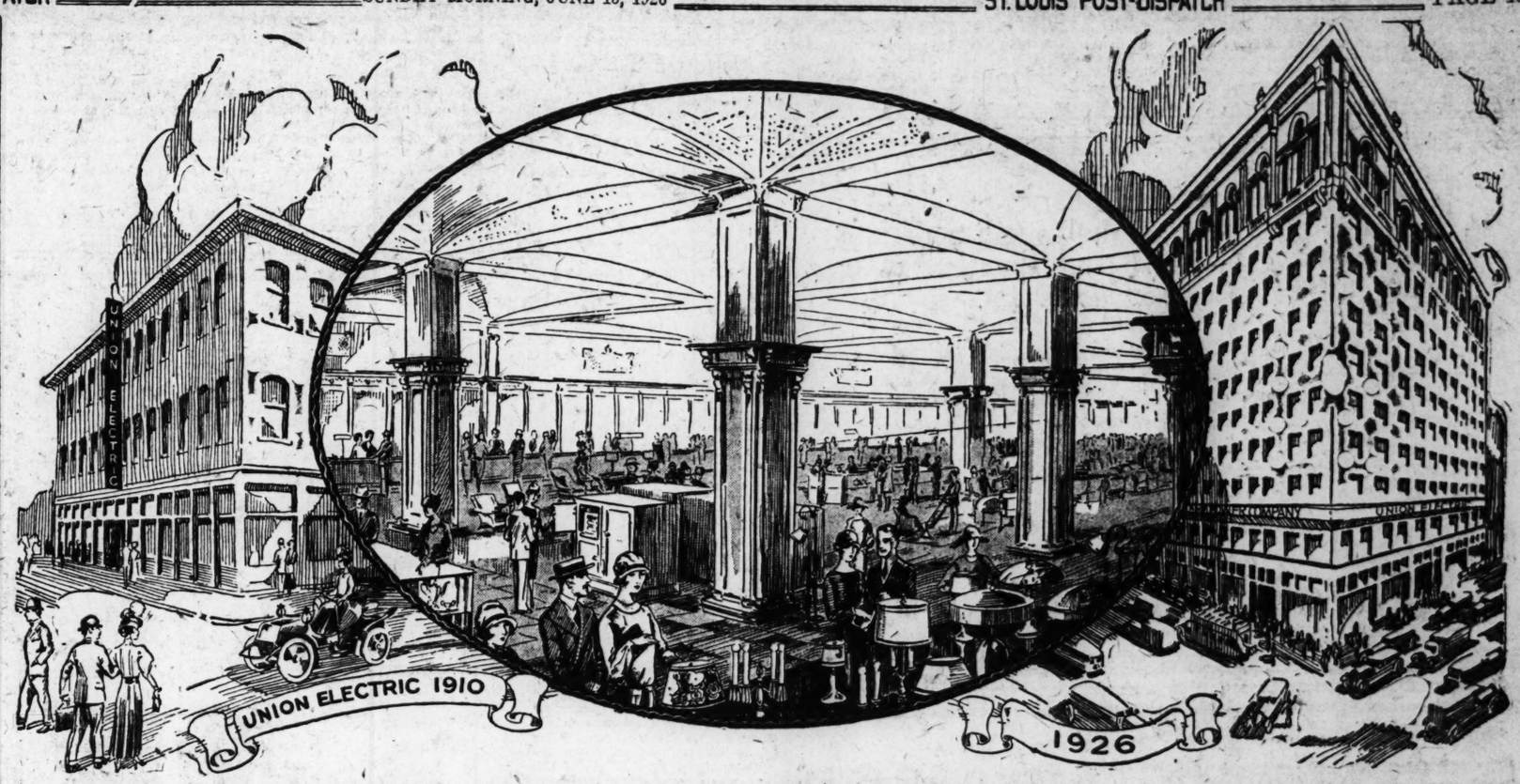
Are You Slender Enough to Look Well on the Beach?



TOO FAT?
Why Not Try SILPH? It Chews Like Gum
Guaranteed HARMLESS

SILPH is a most pleasant way to reduce. It comes in the form of a refreshing chewing gum. It does not contain dangerous drugs. If you *are too FAT* chew regularly three or four pieces of SILPH a day and see what it can do. If you are not too fat but only a little *too* plump, it is easy to have a box of SILPH handy, and instead of chewing ordinary gum why not chew from time to time one or two pieces of SILPH and try to avoid that dreaded enemy, FAT. Many of New York's most beautiful actresses and chorus girls are chewing SILPH to keep trim and slender because they have found it easy, safe and inexpensive.

Exercises may reduce, but they are strenuous. Diets succeed with some people, but they are generally weakening—how much easier SILPH is. You can get SILPH (beware of cheaper imitations) at all good drug or department stores. It sells for 50 cents—comes in a handy GREEN box. If your druggist is out of it send direct to the SILPH CO. West 69th Street, New York City. On sale at any of Wolff-Wilson Drug Stores, Enderle, Penn Drug, Walgreen Drug Co., Kranson Bros., Shanagn Bros. or Sprechart Bros. Drug Stores.



We Ask the Indulgence of our customers while we build for their Greater Convenience













FOR the better service of our 235,000 customers, Union Electric is remodeling and enlarging its office building and sales rooms at 12th and Locust.

That this work be done with a minimum of inconvenience to you is our constant endeavor.

When, during this reconstruction, you call to arrange for electric service, to purchase lamps, appliances, or on other business and have the slightest difficulty in locating the department you wish, ask one of the floor directors about it—they are there to serve you.

Fifteen years ago Union Electric, needing larger quarters, moved from the three story building at Tenth and St. Charles to Union Electric Building, 12th and Locust, and there opened the first store in St. Louis for the exclusive sale of electrical appliances.

Even the meager line then available pointed clearly to a time when electrical appliances would solve the problem of modern home-making.

Rapidly new and better appliances made their appearance, our business grew apace and our sales space spread out with the increasing demand.

We must now double our customer service floor. Our pretty little appliance shop, with its touch of Old Fifth Avenue, has been torn out. In its place, and taking in the space formerly occupied by the Shubert-Jefferson Theatre, is being created a new customer service floor—designed and equipped for a maximum of convenience and efficiency in serving our customers.

While this work is going on, we ask your indulgence, for obviously it is not possible in these temporary quarters to give the degree of convenience we want you to have when you visit us.

Ask the Floor Director! His sole duty is to show you the temporary location of the department you wish to see











UNION ELECTRIC
LIGHT AND POWER CO.
TWELFTH AND LOCUST

The engagement of Miss Pearl Zumwinkel, daughter of Mr. and Mrs. William Zumwinkel of 3652 Hartford street, and Adrian T. Schmoll, son of Mr. and Mrs. P. A. Schmoll, 6020 Michigan avenue, was announced yesterday at a bridge luncheon given by the prospective bride at her home. Covers were laid for 16 guests. The wedding date has not been set.

Mr. and Mrs. Max Bernstein of 5236 Kensington avenue have announced the engagement of their daughter, Blanche Florence, to Samuel Paul Geffen, son of Mr. and Mrs. H. Geffen of 5611 Etzel avenue.

Jefferson Barracks

Items of Social Interest From the Army Post.

Mrs. Moor N. Falls, wife of Col. Falls, commanding officer of Jefferson Barracks, will give a tea at their quarters Tuesday afternoon from 4 to 6 o'clock, to Major-General Ernest Graves, who is commanding the Sixth Corps Area.

Mrs. George W. England, wife of Lieut.-Col. England of Jefferson Barracks, gave a card party for Mrs. Charles W. Irion of Ottawa, Ill., who is visiting her daughter, Mrs. Harold L. Egan, wife of Capt. Egan of the post. The guests played cards and were served ices on the porch of Col. England's quarters, which was attractively arranged with flowers and ferns. The guests were Mrs. Moor N. Falls, Mrs. Charles W. Irion, Mrs. Harold L. Egan, Mrs. Huntley, mother of Lieut Daniel Huntley, stationed at the post; Miss Mary Broaddus, Mrs. Harry V. Hand, Mrs. Thomas S. Sinkler and her sister, Mrs. Knox, and Mrs. Cousley, wife of the Post Adjutant.

Miss Margaret Hennessey of St. Louis is a house guest of Col. and Mrs. George W. England. Miss Hennessey is the granddaughter of Surgeon-General O'Reilly and the daughter of a retired army officer, who is well known as a polo player. Friday evening a number of young people from St. Louis motored out to the quarters of Col. England. A picnic supper, in honor of Miss Hennessey, chaperoned by Capt. and Mrs. E. W. McCaskey, was enjoyed at the abandoned quarry back of Red Cross Hill. The guests from the city were Miss Mary Louise Scott and her house guests from Kansas City, Misses Virginia and Harriet Corrigan; Miss Rose Hall, Miss Mary Louise Hornsby, Jerry Byrne, Frank McMahon, Herbert Puegnet and Ammadee Peugnet. Those from the post were Lieut. William Stevenson, Lieut. Daniel Huntley, Lieut. Long, Lieut. White, Ernest Bingham and Tom Smart.

Maj. and Mrs. Thomas Smart gave a buffet dinner and bridge party at their quarters Thursday evening at 7 o'clock for Col. and Mrs. Moor N. Falls.

Maj. and Mrs. Charles Ross gave a buffet dinner and bridge at their quarters Friday evening in honor of Col. and Mrs. Moor N. Falls. Mrs. Ross will depart in a few days to pass the summer in Michigan.

Maj. and Mrs. C. C. Staples have as their guests over the week-end Mr. and Mrs. Frank E. Whalen of Kansas City.

Mrs. Hand, wife of Capt. Harry V. Hand, will give a bridge tea at their quarters Thursday afternoon.

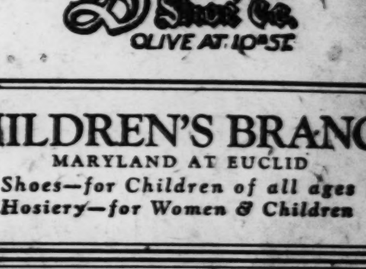
Lieut. and Mrs. Dundee Ross gave a dinner at their quarters yesterday. Mrs. Ross will depart the last of June to spend the summer at her home in New York State and will join Lieut. Ross at his new station, Fort Benning, Ga., this fall.

Recent Weddings And Engagements

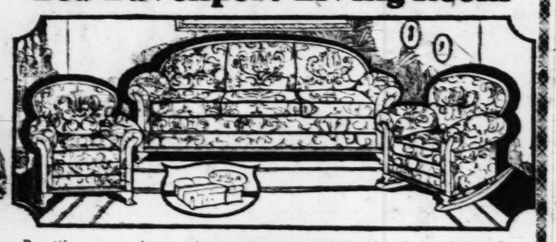
Miss Fern Leona Nelson, daughter of Mr. and Mrs. Claibourne Nelson of 5094 Cates avenue, became the bride of Leo J. Rickhoff, June 1, at the St. Wenceslaus Church, the Rev. Father Hamill officiating. The couple were the first married in the new church. An informal wedding breakfast at the church hall followed the services. The bride was gowned in ivory taffeta, made simply with a tight-fitting bodice, embellished in pearls, and flared skirt. Her train was beaded in the same design as her gown. A crown of pearls held the veil to her hair and her flowers were lilies of the valley made into a shower. Her only attendant was the bridegroom's sister, Miss Helene Marie Rickhoff, who wore pink clover taffeta and net of the same shade. A leghorn hat covered with lace, with streamers reaching to the hem of her gown completed the costume. Her flowers were pink roses. Anna May Rickhoff and Veraline Nelson, the bridegroom's young sister and the bride's niece, respectively, were the flower girls, dressed alike in pale pink georgette frocks. Billy Heidorn was the ring bearer. Forest Nelson, brother to the bride, was best man, and the ushers were Edward F. Courtney and Gene Walters. Out-of-town guests at the wedding were Mrs. D. Du Bois of Fort Smith, Ark., aunt of the bridegroom, and Mr. and Mrs. O. Ober of Eureka, Ark. In the evening a reception was given at the church hall, where dinner was served to 200 guests, after which dancing followed.

Announcement was made yesterday of the engagement of Miss

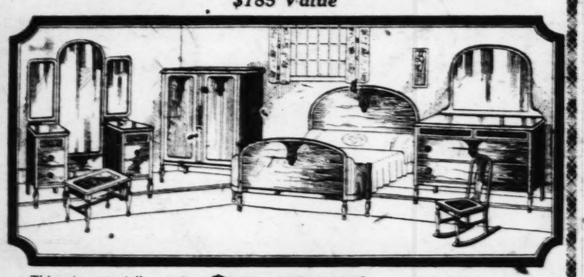
Continued on Page 16.



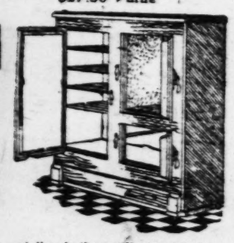






















FOR a pair of boots and a barrel of whisky, so it is said, Henry Shaw bought acres of lands from the Indians. Now Henry Shaw's country estate is the heart of the city.

Kingshighway Hills, a part of the great Shaw estate, is to be a colony of apartments. Apartments planned and restricted to the end of greater beauty. Lots in Kingshighway Hills are an investment opportunity.

Just South of Tower Grove Park on Kingshighway

KINGSHIGHWAY HILLS

[A Part of the Great Shaw Estate]

CYRUS CRANE WILLMORE ORGANIZATION, INC.

737 Boatmen's Bank Building Phone, MAin 3125-3126

Superior Values

These are just few of the many exceptional values at this sale!

Carpet Sweepers

$3 Value

This is the genuine Franklin Sweeper. Sturdily constructed. Will give years of hard service. Special $1.49

Bed-Davenport Living Room

Beautify your home, and at the same time create an additional bedroom by buying this beautiful Living-Room Suite. Upholstered in genuine velour. Consists of davenport which opens into full-size bed and your own choice of either the club or fireside chair. $89.50

$10 Cash—$6 Monthly

Meat Grinder

This handy guaranteed Grinder comes complete with full set of blades. Regular $1.65 value. Special $1

Antique Walnut Bedroom

$185 Value

This is specially reduced for this sale. Consists of 3 beautiful pieces, including bow-end bed, full-size dresser and your choice of triple-mirror vanity or large chifforobe. Don't overlook this bargain. $115

$10 Cash—$6 Monthly

Housekeeper's Outfit

Regular $1.98 value. Consists of 8 of the most useful items in any kitchen. Indispensable to the housewife. Special $1.39

Gibson 3-Door

$27.50 Value

Powerfully built, well insulated to retain cold. Finished in golden oak; sanitary. Special offer of free iced tea set with each Refrigerator sold. This has been greatly reduced to $17.50

$1.50 Cash—$1.00 Weekly

Fernery

$5 Value

Beautiful Reed Fernery, in blended color effects with either red, green or blue predominant. Attractive addition to any living room or sun room. Sturdily constructed. $2.95

White Frost

$75 Value

Beautifully enameled, all metal, revolving tray; heatproof and large capacity for foodstuff. Tremendous sacrifice at this price. Free iced tea set with each Ice Box $53.50

$5 Cash—$1 Weekly

Wardrobe Trunk

$27.50 Value

Stands terrific punishment. All-metal trimmings. Space for hats, shoes, clothes rack, etc. Specially priced $17.50

Breakfast Set

5-Piece Steel Gray

In grained steel gray or frosted tan, lacquer finish. Extension table with equalizing slides, so that one side regulates the other. Built-in compartment for extra leaves. Four beautiful chairs to match. $37.50

$3 Cash—$1 Weekly

Agents for Radiolas and all Accessories Long Terms

Franklin Furniture Co.

1030-32 Franklin Av.

Agents for A-B-C Washers Complete Line Long Terms

One drink daily for reduction of excess fat

Laugh at your fat. For now you may drink it away. Take one of these pleasant powders daily to reduce excess weight.

Here is the new Syndeps Powders way to reduce. Just one Syndeps Powder in a pleasant drink of fresh water before retiring brings reduction.

If you have hesitated before, now you should rejoice. Use Syndeps Powders and you soon feel the benefits. Reduction starts gradually, pound after pound goes, leaving you healthier, more active, more happy than ever before.

Syndeps Powders come to you highly recommended. They produce the reduction you want without wasting your time or interfering with your habits. A positive satisfaction guarantee comes with every box. Your own druggist sells these powders and recommends them. Get them from him, $1 a box, six for $5. These stores always have a good supply of Syndeps Powders and will fill orders for out of town customers:—

Walgreen (8 stores), Wolff-Wilson (2 stores).

Syndeps POWDERS WILL MAKE YOU SLENDER

ONLY

*WELTE-MIGNON

OFFERS

Perfect Piano Reproduction

¶ Any reproducing piano that is not a Baldwin Welte-Mignon* falls short of perfection.

¶ The Baldwin Welte-Mignon* brings to your home the playing of the world's greatest pianists—Paderewski, De Pachmann and a host of others of great renown.

Purchase on Our Convenient Budget Plan

Your Present Piano Accepted as Part Payment

Hear This Supreme Instrument

Week of June 12th

at

Loew's State Theater

in Conjunction With

Don Albert's Symphony Orchestra

Accompanying C. G. COSBY, Baritone

Hear This Instrument Today

*Licensed Under the Original Welte Patents

The Baldwin Piano Co.

1111 OLIVE ST.

WHITE FOOTWEAR, $10

More and more people are finding that good Shoes for all occasions can be bought at Swope's for $10.

The White Sandal illustrated is an example of both the excellent style and splendid quality of the models offered.

It is of White kid, attractively trimmed in the very fashionable White Lizard Leather.

A similar style all-white kid, high heel, also $10

GOTHAM SILK STOCKINGS $1.85

Either Service or Sheer Weights

A Great Variety of Colors

Sizes 8 to 10½ 3 Pairs, $5.40

Swope Shoe Co.

OLIVE AT 10TH ST

CHILDREN'S BRANCH

MARYLAND AT EUCLID

Shoes—for Children of all ages

Hosiery—for Women & Children

PLATES, UPPER OR LOWER, RED RUBBER, $15.00

Plates Repaired $2.00

YOUR NATURAL GUMS

Extractions $1.00 Up

DR. E. W. SCHRIEVER

720 OLIVE STREET Hours: Daily, 8:30 to 5:30

The POST-DISPATCH Regularly prints MORE WANT ADS than ALL the other St. Louis newspapers COMBINED.

CONROYS

Reproducing Piano Headquarters

TRULY and without question Conroys has been accepted for the past decade . . . as "Reproducing Piano Headquarters."

And, more than ten years of observation, experimentation, and serious study of the reproducing piano field have yielded us a vast amount of valuable data . . . which is available to every Conroy customer . . . and for which no charge should be or is added to the purchase price.

Eight of the famous names opposite this column are available with guaranteed reproducing mechanism. The price range is so wide that irrespective of your income Conroys will equip your home with a reproducing piano exactly suited to your requirements.

Unusually pleasant terms if desired. Conroys unusual financial strength eliminates brokerage, carrying charges and all forms of a similar nature. A liberal allowance for your present instrument.

Apartment Size Kohler & Campbell Reproducing Grand Piano

Approximately 300,000 Kohler & Campbell Pianos have been made and sold

Having been offered virtually every American piano, we have chosen the following manufacturers along with our own trade names as the best values in their respective class. The phrase "Conroys alone give Conroy values" is more than a slogan . . . it is an absolute fact.

CONROY	
Lester	A. B. Chase
Autopiano	Lindeman
Avalon	Navarre
Starr	Kreiter
Emerson	Kohler & Campbell

CONROYS

1100 Olive

Owners and Designers of The

CONROY WELTE

Reproducing Piano

THE FINEST AND COSTLIEST REPRODUCING INSTRUMENT



The beginning of many years of happiness,
enhanced by fellowship with
the world's master musicians

The Reproducing Piano

THE PEERLESS WEDDING GIFT

THE throngs attending the notable Piano recitals are a fine testimony of the extent to which admiration for musical genius prevails. That such brilliant performances may actually be brought within the compass of one's own home is one of the marvels of the times.

This amazing achievement is the Reproducing Piano.

When you consider the imagination and understanding, appreciation and interpretation, coordination and touch, soul and personality entering into the playing by a great musician, and that these realities are at one's command in a Reproducing Piano, truly here is a gift transcendent in scope of enjoyment and bestowment of happiness.

The wedding gift of a Reproducing Piano is intrinsically of the highest order, but of its extraordinary value for entertainment and of its resources for happiness · · of its lifelong companionableness · · who, indeed, shall set a measure on its worth!

The Reproducing feature, of which there are three or four makes, is obtainable only in high grade Pianos · · of makes nationally known as fine products of the Piano maker's art.

This restriction is necssary because the recordings by great pianists must be reproduced on instruments with the musical capacity to repeat exactly and faithfully every tonal value and every shade of expression so that the recital by the Reproducing Piano is indistinguishable from that of the original performance.

The Reproducing Piano is therefore not only invaluable in bringing into a home Piano concerts by renowned musicians, but it also endows the home with a notable make of Piano, for hand playing in the usual way.

All that your daughter, niece or fiancee has ever dreamed of in musical instruments is inherent in this creation of genius, which at a gesture brings forth the actual playing by the world's great pianists.

Reproducing Pianos may be bought wherever strictly high grade Pianos are sold. Cash or convenient terms. Any Piano will be accepted in part payment at a satisfactory valuation.

PLAY MORE MUSIC

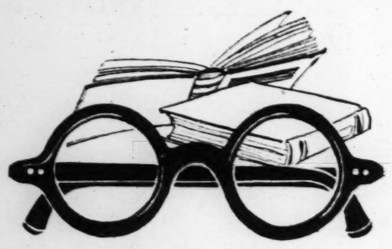
1c DRESS SALE!
Buy one Dress and get another for 1c.
SPRING COATS, $2.95
1012 N. GRAND

Recent Weddings And Engagements

Continued From Page 14.

Melva Barth, daughter of Mr. and Mrs. Louis L. Barth of 4416 Labadie avenue, to Edward Everett Harwood Jr., son of Mr. and Mrs. E. E. Harwood of Trenton, Tenn., at a luncheon given by the mother of the prospective bride at the Forest Park Hotel. The wedding will take place Aug. 16 at the Second Baptist Church.

STIX, BAER & FULLER
GRAND-LEADER



Your Success and Your Eyes

—are closely related, for one cannot concentrate and give his work the attention it demands if his vision is impaired. It is as necessary to have the frames adjusted as to have the lens fitted. We therefore advise you to call and have your frames and eyes examined by our optometrist—a man of long experience, who has the necessary equipment for expert service.

Glasses Complete With Frames, $5

A Special Offer for This Week

Choice of the following styles of frames: Large imitation shell, folding Oxford, sterling lorgnette, rimless eyeglasses, rimless spectacles and imitation shell rims with gold-filled bridge and temples. A small additional charge is made for astigmatic lenses.

(Main Floor.)

STIX, BAER & FULLER
GRAND-LEADER

Choose a Mirror or Picture for the June Wedding Gift



Lovely Venetian Mirrors

Size 12x42 Inches—Attractively Priced

$19.50

Mirrors make charming and appropriate gifts for brides—they accentuate the beauty of individual pieces of furniture and complete the furnishings of the room. The attractive Venetian Mirror pictured here—to be used over the mantelpiece or buffet in the new home—is made of fine quality glass, beautifully etched.

Venetian Mirrors, size 16x30 inches.. *$17.95*
Framed Mirrors, size 49x16 inches.... *$10.50*

Facsimile Etchings by Henricy

$10.85

Beautiful Facsimiles of dry point etchings by J. Henricy — a gift any bride will be proud to own. The subjects reproduced are unusually interesting, and the attractive gilt oval frames are complete with cord and tassels.



Pictures for Gifts

A framed Picture makes an appreciated gift and extremely lovely are these reproductions of old masters—each in a carefully chosen frame and priced $2.98, $3.98, $5.00.

(Fifth Floor.)

A ST. LOUIS INSTITUTION! IN BUSINESS 41 YEARS. QUALITY AND SERVICE.

WOLFF-WILSON DRUG CO.

S. W. CORNER GRAND AND OLIVE STREETS
S. W. CORNER SEVENTH AND WASHINGTON AVE.

CANDY SALE!
Broken Milk Chocolate
Tasty and healthful: Regular 60c value; pound box 39c

50c Palmolive Shampoo
The Palm and Olive Oil Shampoo, splendid for the hair. Limit of 2. Each 27c

$1 Piver's Face Powder
In Floramye, La Trefle of Azure scents. Limit 2. Each 69c

Lipsticks

$2.00 Guerlain's Lipstick	$1.69
Elizabeth Arden's	$1.00
Cara Nome	85c
$1.00 Tangee Orange	85c
50c Delicia Brow (Kissproof)	39c
50c Djer-Kiss	36c

50c Durham - Duplex Razor Blades, 3 Pkgs., $1

Men's Shaving Wants

$1.25 Pinaud's Lilac Vegetal	95c
$2.25 Pinaud's Lilac Vegetal	$1.89
Gillette Blades	39c, 75c
Auto-Strop Blades	39c, 75c
Gem Blades, 3 pkgs.	$1.00
Durham Duplex Razors	10c
35c Ever-Ready Blades	29c
35c Keen Kutter Blades	29c
35c Ender's Blades	29c
$1 Gillette Razor and 3 Blades	49c
50c Williams' Shaving Cream	39c
50c Williams' Aqua Velva	39c
50c Mennen's Shaving Cream	39c
50c Mennen's Skin Balm	39c

42c Gem Razor Blades; 3 packages $1.00

ALARM CLOCKS



WILSONIA BRAND Guaranteed One Year Back-Bell Alarm, Nickel Plated, SALE PRICE, 98c

Sale of Soaps

Sayman's, 3 for	29c
25c Cuticura, 3 for	60c
25c Packer's Tar, 3 for	60c
50c Packer's Liquid Tar	39c
25c Resinol, 3 for	60c
Chex, 21c, 2 for	40c
La Mar Reducing, 3 for	63c
Cocoa Castile, 3 for	25c
Germicidal 1%, 3 for	50c
Zemo, 19c; 3 for	55c
$1.50 Wolff-Wilson's Olive Oil Castile, full 4-lb. bar	98c

$1.25 Lady Esther 4-Purpose Cold Cream 98c

Creams and Lotions

50c Catlin's Quince Seed	39c
Rexall Cold Crm., ½-lb. can	37c
Milkweed Cream	39c and 79c
$1 Angelus Lemon Cream	79c
Pond's Vanishing Cream,	27c and 53c
$1.00 Pompeian Massage Cream	79c
D. & R. Cold Cream	39c, 59c
Theatrical Cream, lb. can	39c
Spring Maid Benzoin and Almond Lotion	36c
Nadinola Cream	39c and 79c
$1.00 Boncilla Clay Tubes	79c
35c W. W. Benzoin and Almond Lotion	29c
Hind's Honey and Almond,	39c, 89c
25c Hasel Hand Lotion	19c

Extension Cords

Full 10-foot length; will fit any socket. Sale price	49c
Iron Cords; 6-foot length	49c



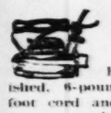
Big Ben Alarm Clocks
Reg. $3.25 value. Sale price $2.69

Cigar Specials

Wolff-Wilson's Handmade, can of 25	98c
50c Briar Pipes cut to, each	33c
16-oz. Tuxedo Tobacco	85c
16-oz. Prince Albert	95c
16-oz. Velvet	95c
16-oz. Serene Mixture	$1.15



New Haven Men's and Boy's Watches
Stem wind, stem set, nickel plated, guaranteed 98c



Blue Ribbon Electric Iron
Highly nickel finished, 6-pound weight with 6-foot cord and plug, guaranteed 1 year; regular $5.00 value $2.98

S. S. S. 79c, $1.29

50c Silph ReducingGum 35c 3 for $1.00

$1.20 Sal Hepatica Large Size 73c

La Mar Reducing Soap 3 for 63c

$1.00 Nujol Mineral Oil Large Bottle 63c

$1.00 Marmola Tablets 79c

$5.00 Inecto Rapid Dye $3.98

Pantry Specials

Opeka Coffee, ground, 3 pounds	$1.15
Opeka Tea (Orange Pekoe), ½-lb. pkg. 3 for $1.00	35c
Symond's Inn Cocoa, pound can 2 for 25c	15c
Symond's Inn Vanilla or Lemon Extract 2 for 45c	23c
Strawberry, Raspberry, Pineapple or Grape Jam, 15-oz. bottle 3 for 85c	29c

FREE! A Keen Kutter Razor with 3 packages Keen Kutter Blades; regular $2.00 value $1.00

Candy Special
Wolff Wilson's high-grade Assorted Chocolates, containing nuts, fruits and cream centers, as well as nougats; full pound 29c
3 Lbs., 85c

DENTIFRICES

50c Pebeco Tooth Paste	37c
50c Pepsodent Tooth Paste	37c
50c Senreco Tooth Paste	37c
35c S. S. White Tooth Paste	28c
30c Revelation Tooth Powder,	24c
Lyon's Tooth Powder	21c
25c Sanitol Tooth Powder or Paste 3 for 50c	
Squibb's Tooth Paste	36c
$1.00 Pyorrhocide Tooth Powder	79c
60c Forhan's Tooth Paste	42c
Listerine Tooth Paste	19c; 3 for 55c

$1.25 Coty's L'Origan Dry Rouge (4 different shades) $1.09



Mavis Talcum
It has an irresistible odor.

25c can	18c
35c can	35c
$1.00 can	69c

Regular $2.00 Melba Fleurs
Double Compacts, art decorated. (Discontinued Patterns) 89c

Side in Tar Garment Bag
Size 27x57 Overcoat Size
Opens on the side with hanger on inside. Regular $1.00 value. Sale price 49c

REDEX CEDAR BAGS
Overcoat size; Sale Price ..... size 30x50, 4 for 25c

Palmolive Soap 3 cakes 23c Dozen cakes 81c

Thermos Nickel Corrugated Bottle
1½-Pint
$1.69

Turkish Bath Towels, 23c
3 for 65c; $2.50 Dozen

A St. Louis Store Run by St. Louis people

Filling Eye Prescriptions



All Eye Prescriptions Filled in Our Prescription Department Are Dispensed in "Especially Made"
Orange-Colored Dustproof Boxes
Which Contain Individual Spaces for Both Eye Prescription and Eye Dropper. Wolff-Wilson's Adopted This Style of Package for All Eye Prescriptions of This Nature for the Reason That They Are Most Sensitive to Light and Easily Affected by Dust and Exposure. Over 2,000,000 Prescriptions Filled to Date.
"A Running Stream Stays Fresh." There's a Reason.

Beechnut, Wrigley's P-K's and Spearmint



Doublemint, Juicy Fruit, Teaberry, Yucatan, Chiclets, Beeman's Pepsin Chewing Gum. Box of 20 pkgs. 65c

Our Optical Dept.

7th & Washington Only — Is Your Guarantee of — 7th & Washington Only

1. Popular Prices. 2. Service 3. Efficiency



Monday, Tuesday, Wednesday, Thursday
BIFOCAL, READING AND SEWING GLASSES
$1.95
These 4 Days Only. Complete With Frames

Wolff-Wilson's Summer Specials

Epsom Salts	5 lbs., 39c	Hire's Root Beer Extract	19c
Nature's Remedy	21c, 42c, 79c	Hire's Ginger Ale Extract	19c
Mentholatum	21c, 42c, 79c	$1.20 Pinkham's Vegetable Compound	89c
Caldwell's Syrup Pepsin,	42c, 83c	$1.00 Miles' Nervine	79c
Herpicide Hair Tonic	37c, 73c	Red Devil Roach Powder,	17c, 34c
Danderine	23c, 44c, 83c	Peterman's Roach Powder,	19c, 39c
$1.00 Mahdeen Hair Tonic	79c	50c Getz Roach Powder	39c
Ban Disinfectant	42c, 83c	50c Elkay's Roach Powder	37c
C. N.	19c, 39c, 79c	Thompson's Roach Powder,	39c, 79c
Black Flag Roach Powder,	27c, 53c	50c Phillips' Milk Magnesia	39c
Flit	28c, 57c	Boric Acid, lb	37c
Flit Outfit, complete	89c	$1.50 Van Ess Hair Tonic	$1.19
Enoz, for moths	11c, 87c	3 for	$3.50
$1.50 Enoz, with spray	$1.19	Bromo Seltzer	23c, 45c, 89c
Moth Balls	2 lbs., 17c	Swamp Root	47c, 93c
Peechee White Cleaner	19c	$1.10 Nuxated Iron	79c
		$1.00 Squibb's California Oil	79c

A Great Sale of POCKET KNIVES



Various patterns—2, 3 or 4 blades. Reg. $1 values. **59c**

Come Early and Get the Choice Pick.

FARR'S Gray Hair Restorer

An Article for Women Only

"How to Retain Your Beautiful Hair"

Farr's Gray Hair Restorer is by no means a dye, but a most reliable preparation that has graced the market for many years, which can be used without any hesitancy on the part of the user to restore gradually the hair to its natural color.



$1.00 Bottle, All Shades **83c**

Farr's Shampoo to be used in conjunction with the above restorer in order to obtain the best results. Sale price 44c

CANDY SALE!
Fenway Whole Centers Chocolate-Covered Cherries
In cream; regular 60c value; pound box 39c

30c and $1.00 Sapo Elixir
The popular liquid dry cleaner. Limit of 2 ..... 23c and 79c

44c Henna Foam Shampoo
Will brighten the hair and clean the scalp. Limit of 2 ..... 32c

Spring Maid Bath Salts



A teaspoonful sprinkled in bath makes water delightfully soft. In narcissus, jasmin, violet and red rose odors. Sale price 49c

Spring Maid Cold Cream Complexion Powder



A heavy Powder for oily skins, containing a cold cream base. In shades; priced at $1.00

Catlin's Mineral Oil (Liquid Petrolatum)



A high-grade product that acts gently on the system as a mild laxative. Pint bottle 49c

Spring Maid Deodorant



For excessive perspiration, not at all sticky and does away with body odors. Sale price, bottle 50c

SEAT COVERS



Made of best wicker straw to be used in machines, picnics, ball games, outings and excursions. Regular $1 Value. Sale Price 79c

ELECTRIC FANS
Real Fans With a Real Breeze.



Regular $6.50 Star-Rite 8-inch Straight Fan $5.49
Regular $10.00 10-inch Straight Fan $8.49
Regular $13.50 10-inch Oscillating Fan $12.49

Water Coolers

Hold ½-gallon of water. Fit tight against ice in ice box. Sale price 49c
3 for $1.25

Monarch Therm-a-Jug



Keeps foods and liquids hot or cold for long periods. Indispensable for the auto owner, hunter, fisherman and farmer. One gallon capacity costs the same as a quart vacuum bottle, but holds 4 times as much. Regular $5.00 value. $2.69

Listerine



Dirlove Baby Talcum
For toilet and bath; full pound can 25c

$1 Pond's Cold or Vanishing Cream
½-pound jar (new style package) 73c

Superior Marcel Waver



Scientifically constructed so this Waver will give perfect satisfaction. Sale Price $1.98

Carry-All Cases



For week-ends—can be used as a swimming case—rubber lined—Sale price. 95c

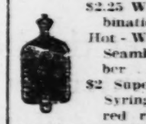
Spring Maid Complexion Powder



You can select the shade of Spring Maid Powder best suited to your type of complexion. Shades: Flesh (a rose-petal pink), brunette (a rich cream tone for darker skins), white (for blondes and light skins). Priced at 50c

$12.00 J. B. L. Cascade Syringes
For internal bathing $10.49

SENSATIONAL RUBBER GOODS SALE
All Our Water Bottles and Syringes Guaranteed One Year



$2.25 Washington Combination Syringe and Hot-Water Bottle. Seamless red rubber $1.69
$2 Superba Fountain Syringe. Seamless red rubber $1.49
$2.25 Security Hot-Water Bottle, maroon rubber. $1.69
$3.00 Ladies' Empire Vaginal Spray Syringe $2.39
$1.25 Dixie Hot-Water Bottle seamless red rubber 98c
$3 Security Combination Fountain Syringe and Hot-Water Bottle, maroon rubber; extra-size tubing $2.39
$1.25 Infants' Hot-Water Bottle 98c

Rubber Gloves
All sizes, regular 75c value; sale price 49c

Kotex Sanitary Napkins
Regular 65c package; dozen 39c

Face Powders

$1.00 Coty's L'Origan (all shades)	79c
60c Pompeian	42c
50c Mavis	34c
$1.00 L'May	79c
$1.00 Mary Garden	79c
50c Sanitol	34c

Nail Preparations

50c Ola Liquid Polish	38c
35c Ola Cuticle Remover	27c
25c Ola Liquid Nail Polish Remover	19c
35c Spring Maid Polish	19c
35c Mad Nail Polish	27c
35c Mirror Nail Polish	27c
35c Cutex Preparations	27c
$1.00 Cutex Manicure Sets	87c
$1.50 Cutex Complete Manicure Sets	$1.29
$2.50 Cutex Complete Manicure Sets	$1.98

Mail Orders Promptly Filled—Add 10% of Entire Order for Postage and Packing

General M

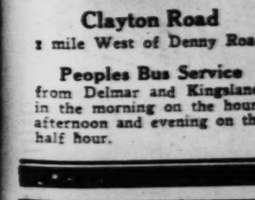
PART SEVEN

HEATING MEN ELECT OFFICE

Missouri Oil Association N... Member National Body.

The following officers w... elected as a meeting of the Misso... Oil Heating Association at He... Coronado last Thursday night: ... G. Gross, president; Horace Be... vice president; T. Schroder, sec... tary, and S. A. Merrill, treasur... It was announced at the meet... that the Missouri Association ... now affiliated with the Natio... Oil Burner Association.

Saint Louis Suburban Beach Resort



Now!

Swimming
—out under the trees in the clear spring water of Crystal Pool.

Dancing
—in the Beach Club Pavilion
—Club Service for Food and Refreshments.
On the Veranda—in the moonlight.

Music
—the Beach Club Orchestra
—Harry Hoffman, directing
Every Evening.

Dining
—in the Cabin
Table d'Hote Dinner.... $2.00
Club Supper.... $1.50
Club Luncheon.... $1.00
A la Carte Service

Outings
—in the Resort Park every facility for the full enjoyment of a day in the open.

And the Beach
—will be open soon—watch for announcement.

Crystal Lake Beach
Clayton Road
1 mile West of Denny Road

Peoples Bus Service from Delmar and Kingsland in the morning on the hour, afternoon and evening on the half hour.

Travel

LIVE IN

by Coo... Chicago

YOU'LL enjoy a Sum... ner at Chicagoan's re... preference to going ... vacation resort from the ... comfortable living and ... roof garden, ballroom ... downtown Chicago—w...

Suites and single ...

Over 400 Rooms. Moderate Summer rates.

CE.

CANDY SALE!
Fenway Whole Center Chocolate-Covered Cherries
In cream; regular 60c value; pound box..... 39c

30c and $1.00 Sapo Elixir
The popular liquid dry cleaner. Limit of 2..... 23c and 79c

44c Henna Foam Shampoo
Will brighten the hair and clean the scalp. Limit of 2..... 32c

Spring Maid Bath Salts
A teaspoonful sprinkled in bath makes water delightfully soft. In narcissus, jasmin, violet and red rose odors. Sale price..... 49c

Spring Maid Cold Cream Complexion Powder
A heavy Powder for oily skins; containing a cold cream base. All shades; priced at $1.00

Catlin's Mineral Oil
(Liquid Petrolatum)
A high-grade product that acts gently on the system as a mild laxative. Pint bottle..... 49c

Spring Maid Deodorant
For excessive perspiration, not at all sticky and does away with body odors. Sale price, bottle..... 50c

SEAT COVERS
Made of best wicker straw to be used in machines, picnics, ball games, outings and excursions.
Regular $1 Value. Sale Price..... 79c

ELECTRIC FANS
Real Fans With a Real Breeze.
Regular $6.50 Star-Rite 8-inch Straight Fan..... $5.89
Regular $10.00 10-inch Straight Fan..... $8.95
Regular $13.50 10-inch Oscillating Fan..... $12.49

Water Coolers
Hold ½-gallon of water. Fit tight against ice in ice box. Sale price..... 49c
3 for $1.25

Monarch Therm-a-Jug
Keeps foods and liquids hot or cold for long periods. Indispensable for the auto owner, hunter, fisherman and farmer. One gallon capacity costs the same as a quart vacuum bottle, but holds 4 times as much. Regular $5.00 value.
$2.69

Listerine
Antiseptic
Deodorant
Prophylactic
It is effective as a cleanser and promotes healing. Delightful to use as a daily mouth wash. Place it on your shopping list today. Sale price,
21c
42c 79c

HEATING MEN ELECT OFFICERS

Missouri Oil Association Now Member National Body.

The following officers were elected as a meeting of the Missouri Oil Heating Association at Hotel Coronado last Thursday night: W. G. Gross, president; Horace Beck, vice president; T. Schroder, secretary, and S. A. Merrill, treasurer. It was announced at the meeting that the Missouri Association is now affiliated with the National Oil Burner Association.

Saint Louis Suburban Beach Resort



Now!

Swimming
—out under the trees in the clear spring water of Crystal Pool.

Dancing
—in the Beach Club Pavilion
—Club Service for Food and Refreshments.
On the Veranda—in the moonlight.

Music
—the Beach Club Orchestra
—Harry Hoffman, directing.
Every Evening.

Dining
—in the Cabin
Table d'Hote Dinner....$2.00
Club Supper....$1.50
Club Luncheon....$1.00
A la Carte Service

Outings
—in the Resort Park every facility for the full enjoyment of a day in the open.

And the Beach
—will be open soon—watch for announcement.

Crystal Lake Beach
Clayton Road
1 mile West of Denny Road

Peoples Bus Service
from Delmar and Kingsland, in the morning on the hour; afternoon and evening on the half hour.

SUITS TO ENJOIN BANKERS' LIFE CHANGES OUSTED

United States Supreme Court of Appeals Rules Against Petitioners on a Technical Jurisdictional Question.

OTHER SUIT STILL IN LOWER COURT

Missouri Policy Holders Allege Directors Who Favor Conversion Have Been Promised Personal Commissions.

Special to the Post-Dispatch.

CHICAGO, June 13.—A technical flaw has ousted from Federal Court the suits of Indiana and Michigan policyholders in the Illinois Bankers' Life Association to prevent its conversion from an assessment plan insurance company to an old-line company.

The United States Court of Appeals has dissolved the injunction against the conversion issued by Federal Judge FitzHenry of Peoria on the ground that no one of the policy-holders has the required $3000 interest in the company.

There remains in Judge FitzHenry's court the suit of another group of stockholders, from Missouri, chiefly St. Louis, who, through Hill & England, St. Louis attorneys, allege that the five directors of the company have supported the conversion plan because they have been promised $750,000 personal commission, or $70,000 apiece if they deliver over the company, which has more than $5,000,000 of assets and more than $100,000,000 of insurance in force.

The new company, organized to take over the business is the Illinois Bankers' Life Assurance Co., has the same set of directors as the old company. However, the re-insurance plan is attacked on the ground that its terms will result in the surrender of a large amount of insurance in force.

New Tariff Law in Ecuador.

GUAYAQUIL, Ecuador, June 12.—The Government has decreed free exportation on all natural products with several exceptions, the exceptions including cocoa, ivory nuts, pelts, hides and Panama straw. The new tariff law will go into effect July 1. There will be a large increase in import duties.

The Old Plantation Chicken Farm
IS NOW SERVING TABLE D'HOTE
Chicken, Steak and Frog Leg Dinners
High-class musical entertainment every evening
A place you will be glad to bring your mother, wife or sweetheart.
DANCING—ORCHESTRA
Route 12 and 13 from east end of Free Bridge
88th & State St.
Edgemont, Ill.
Phone reservations. Midway 511

Travel and Resorts

LIVE IN EVANSTON
by Cool Lake Michigan
Chicago's Choicest Suburb

YOU'LL enjoy a Summer at The Orrington best. Prominent Chicagoans regularly spend the season with us in preference to going away. To Chicago visitors and to the vacation guest from the South this new hotel offers the most comfortable living and all Summer joys—wonderful beaches, roof garden, ballrooms, club rooms, etc.—22 minutes from downtown Chicago—away from the heat, noise and dirt.

Suites and single rooms, some with kitchenettes

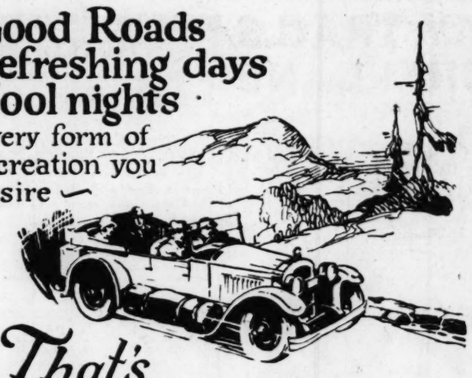
Over 400 Rooms. Moderate rates. Summer

The ORRINGTON
EVANSTON ILLINOIS

SEND FOR BOOKLET

THE ORRINGTON
Evanston, Illinois.
Date.....
Kindly send me your booklet descriptive of The Orrington. We may be interested in quarters for.....people from.....
until.....
Name .....
Address .....

Good Roads
Refreshing days
Cool nights
Every form of recreation you desire



That's Summer in the Mountains

FOR DIVERSITY of scenery and entertainment—for real motoring delights over good roads through refreshing, invigorating air, the Mountain country has no peer.

Scenic grandeur—world famous—meets you at every turn. What could be more inspiring than the panorama from Pikes Peak or from the many vantage points in Rocky Mountain National Park? And, of course, Yellowstone and Glacier Parks offer incomparable scenic delights to every visitor. And nearer home are the Ozarks which offer every form of outdoor recreation.

These are but a few of the alluring attractions which should appeal to you. San Isabel Forest, Bryce Canyon, the Great Falls of Montana, the "Lake Country" of Idaho—these and countless other places of scenic beauty await you.

So plan *now*. Send the coupon below for your *free* up-to-the-minute road map. Check the states you want and mail *today*.

And wherever you go—fill the tank and crankcase at the old reliable Conoco sign—the symbol of over 40 years' experience in the petroleum industry.

CONTINENTAL OIL COMPANY
Producers, Refiners and Marketers
of high-grade petroleum products in Arkansas, Colorado, Idaho, Kansas, Missouri, Montana, Nebraska, New Mexico, Oklahoma, Oregon, South Dakota, Utah, Washington and Wyoming.

CONOCO GASOLINE

Continental Oil Company,
Denver, Colorado. Dept. 33.
Send me free up-to-date road maps of states checked below:
☐ Kansas-Missouri ☐ Colorado ☐ Idaho
☐ Arkansas-Oklahoma ☐ Montana ☐ Nebraska
☐ New Mexico ☐ Utah ☐ Washington
☐ Wyoming
Name
Address

Travel and Resorts



ATLANTIC CITY

Mother enjoys it, too, with baby safe and contented on a soft cushion of sand while dad and the older children chase around in the surf. It's rest and relief for her to bask in the sun, to watch the bathers, beach promenaders and boardwalk crowds, to scrape acquaintance with other mothers, or to find herself deep in a story.

There are numerous other great attractions for young and old—the Boardwalk with its roller chairs, the golf, fishing, sailing, tennis, motoring, ocean piers, theatres, movies, dances, etc.

All in all, Atlantic City is the best summer home for the family.

THE LEADING HOUSES are always open and comprise the finest in the world. Phone, Wire or Write any of the following for information, Booklet, Rates, Reservations, etc.

A -Hotel Chelsea	A -Hotel Morton	AE-Hotel Knickerbocker
A -Hotel St. Charles	A -Galen Hall	A -Seaside Hotel
A -The Holmhurst	A -The Pennhurst	A -Chalfonte Haddon-Hall
E -The Ambassador	AE-Hotel Traymore	AE-The Breakers
AE-Marlborough-Blenheim	A -Hotel Dennis	A -Hotel Brighton
A -Hotel Strand	E -The Shelburne	

A-American plan E-European plan AE-Both plans

4½ hours from Washington, 1 hour from Philadelphia, 3 hours from New York by rail (stop-off privileges either way). Convenient Pullman connections. Apply local ticket agent for further information and time tables.

ONE HOUR FROM THE PHILADELPHIA SESQUI-CENTENNIAL

ENJOYABLE RIVER OUTINGS FULL OF ROMANCE AND HISTORY

$14.00 Down the Mighty Mississippi to Cape Girardeau and Commerce. Sails Tues. 5 p. m., Ret. Fri. 6 a. m. Sails Fri. 5 p. m., Ret. Mon. 6. m.

$13.50 Up the Beautiful Illinois River to Kampsville, Quiver Beach and Peoria. Lv. Tues. 3 p. m., Ret. Fri. 7 a. m. Lv. Fri. 3 p. m., Ret. Mon. 1 p. m.

3 SPECIALS Over 4th July
To FORT MADISON, Iowa $18.50
To HENRY, Illinois
To CAIRO, Illinois $20.00

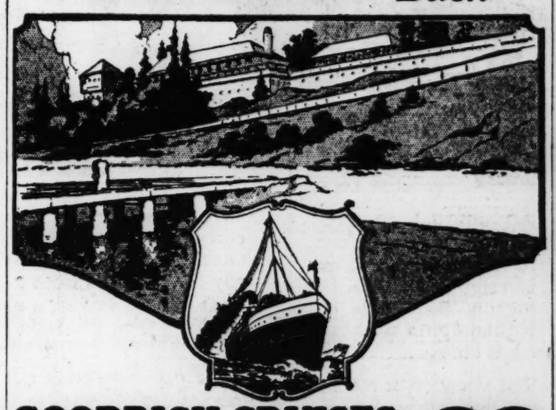
Ask for illustrated booklet and information EAGLE PACKET CO., St. Louis

Medicine Lake Lodge Beautiful spot, restful climate, good auto roads, best fishing, boating, bathing; electric lights, running water, soda fountain. Rates reasonable. Booklets. J. E. Dowden, Three Lakes, Wis.

The BUSINESS CARD column in POST-DISPATCH WANTS is a list of LIVE WORKERS who are ANXIOUS to SERVE in many lines.

TRAVEL and RESORTS

Cruise the lake boulevards to Mackinac Island and Back



GOODRICH CRUISES via Green Bay
3½ delightful days
$33 Round Trip
$17 ONE WAY
Meals and Berth Included

S. S. INDIANA via Manistique
Lv. Mondays, 2 p. m.
Back Fridays, 6:30 a. m.

S. S. CAROLINA via Escanaba
Lv. Tuesdays, 2 p. m.
Back Friday, 4:30 p. m.

First Cruise June 28.
All Schedules Daylight Saving Time

SUMMER RESORTS EN ROUTE
Reservations and Tickets for these local points:
STURGEON BAY EPHRAIM SISTER BAY WASHINGTON ISLAND MANISTIQUE

Evening Dances—Hostesses in Charge of Social Activities

A wonderful ride up the lake into the happy zone of carefree enjoyment. See Beautiful Green Bay, Historic Wild Washington Island, Escanaba, the Great Iron Ore Port, Manistique, in the Famous Copper Country, and the Scenic Wonders of Mackinac Island. Luxurious accommodations. Rest and recreation. Excellent meals. Faultless service. Write for Goodrich Cruise Booklet fully describing trips.

Daily and Double Daily Service to West Michigan
Write for "West Michigan Vacation Guide" or "Beauty Spots of Wisconsin". Address
P. H. Hutchins
Passenger Traffic Manager

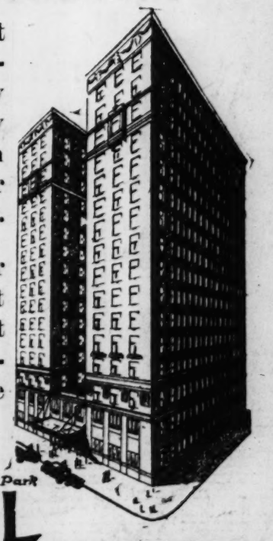
See Your Local Railroad Ticket Agent or Tourist Bureaus

GOODRICH TRANSIT COMPANY
City Office: 104 S. Clark St. Telephone Randolph 6460
Docks: Municipal Pier
GOODRICH STEAMSHIP LINES
"Almost everywhere on Lake Michigan"

COOL!

It's cool in Detroit ... at the Wolverine. Bright, airy rooms, swept by cool breezes from the Detroit River and Lake St. Clair.

Right in the center of the city — yet quiet. Excellent garage accommodations. Reasonable Summer rates.



Overlooking Grand Circus Park
HOTEL WOLVERINE
ELIZABETH STREET JUST EAST OF WOODWARD
DETROIT, MICHIGAN

Beautiful Cedar Lake
For wonderful Bathing, Boating, Fishing, Tennis Court, large grounds, and a good place for nice people,
GO TO
HOTEL TIMMER
R. 4, West Bend, Wis.

THE HIGHLANDS
Lake Court Oreilles, Hayward, Wisconsin. Wisconsin's finest lake region. Home of the tiger musky and small-mouth bass. Nice bathing beach, beautiful drives, golf course nearby. Log cabin sleeping quarters. Excellent home-cooked meals. Write for pamphlet and routes. CLYDE MAGILL.

See today's Want pages for Business For Sale offers.



Summer at MIAMI

THE one city all the world wants to visit—the most talked about city in the world—has now become the Mecca of Summer vacationists. Miami's many attractions as a Winter resort are famous. Its marvelous growth adds to its magnetic power.
Visit Miami, in its sub-tropical setting, this Summer. Enjoy its surf bathing, motorboating, golfing, dustless motoring and the most exciting fishing in the world. Constant trade winds, from the Gulf Stream, give a pleasurable coolness, day and night.

Excursion Rates by Ocean Steamers and Railroads
Come by speedy ocean steamers direct to Miami from New York, Philadelphia or Baltimore. Or travel by de luxe fast trains from Midwestern and Eastern points. Consult your nearest ticket office.

Special Summer Hotel Rates Now Prevail
Miami stands among the five leading cities in hotel accommodations! 7,000 rooms at attractive rates. Single, $3.00 to $5.00 per day; double, per person, $2.50 to $5.00. Many accommodations at even less.

Full details and free booklets upon request
MIAMI CHAMBER of COMMERCE
MIAMI, FLORIDA





Happy throngs are enjoying cool nights in
The OZARKS
"The Land of a Million Smiles"



Cool Nights and Mild Days!
Nights that refreshen and invigorate and days that hold forth opportunity for every sport to delight the eager pleasure seekers:—swimming, boating, fishing, golf, tennis, horse-back riding, exploring, hiking and motoring over beautiful scenic highways.

The cool, rumbling streams, the crystal-clear lakes and the lazy, friendly and heavily-foliaged mountains of the Ozark region are calling you to enjoy a happy, re-creating vacation in the "Land of a Million Smiles." Any type of accommodations you wish and at a surprisingly low cost. And remember that this vacation land is just an easy day's drive or a short night's ride for the Middle-West.

Mail the coupon today for the beautiful new 100-page book describing and picturing in detail nearly one hundred resorts and resort towns of the Ozark Playgrounds Association. It's FREE!

OZARK PLAYGROUNDS ASS'N.
Tourist Bureau
Box 541, Joplin, Mo.

Mail the coupon for this beautiful book today!

OZARK PLAY GROUNDS ASSOCIATION
Tourist Bureau, Box 541, Joplin
Please send me, without charge, and postage prepaid, the beautiful new 1926 descriptive book of the Ozarks.
Name .....
Address .....
City..... State.....

Take a holiday cruise
SAGUENAY
St. Lawrence—Montreal—Quebec



Here is an ideal trip in North America. No other scenery quite like that of the St. Lawrence and Saguenay. A magic route through great glacial chasms and verdure-clad landscapes of beauty. Stretches of old France in a modern setting. To take such a glorious cruise means you will enjoy your vacation to the fullest. No steamer, train or hotel reservations to worry about. Travel problems eliminated under American Express management. Select escorted 10 day tours during July and August. Send for illustrated folder "St. Lawrence and Saguenay Cruises," giving itinerary and rates.

AMERICAN EXPRESS
Travel Department
9th and Locust Sts.
Garfield 7280. (Central 6397). St. Louis, Mo.
Travel Information Bureau: First National Bank, Broadway and Locust. GArfield 2000.
Always Carry American Express Travelers Cheques

PLAN YOUR VACATION FROM THESE ANNOUNCEMENTS

When You Come to Chicago Stop at The Carolan



HYDE PARK

An exclusive apartment hotel in the beautiful Jackson Park District. Splendid transportation—I. C. Express stops at 53rd St. One to five room apartments with kitchenettes. Private garages on grounds. Write for booklet.
5480 Cornell Avenue. Chicago.

Anderson Towers
Woodmont-on-the-Sound, Conn.
Easily accessible to New Haven. Ideal location for visitors to Yale. Highest University references. Transient and Season guests. All Summer sports. Country Club. 11th Season. Ownership Management. Booklet. C. F. JOHNSON.

Williams Narrows DEER RIVER, MINN.
Cutfoot Sioux and Winnibigoshish Lakes, modern log cabin camp, in heart of Minnesota national forest; 42 lakes to fish; limit guaranteed.

MATANZA BEACH
Now open. Hotel, 24 furnished cottages. Tourist park. Boating. Bathing. Fishing. Dancing. Write S. E. Morris, Havana, Ill.

Siemer's Gun Lake Resort
"The Fisherman's Paradise." Twelve housekeeping log cabins, store, etc. Write for circular. CHAS. J. SIEMER. Aitkin, Minn.

Hotel Atlantic in Chicago
450 Rooms $2.00 up
Clark Sts. near Jackson Blvd.

HOTEL COLORADO



at world-famous
Glenwood Springs!
LUXURIOUS—modern—restful—where all Colorado attractions may be *comfortably* enjoyed. Nationally known for its delightful cuisine and its special outing arrangements for guests. Glenwood's wonderful pool, hot springs and natural vapor caves on the beautiful hotel grounds. Golf, tennis, fishing, horses, motors. Open June 17 to latter part of September.
For Interesting Details, Write to
HOTEL COLORADO
Glenwood Springs, Colo. Box 263

The SAINT PAUL in Saint Paul



If you come to Minnesota establish your headquarters with us for mail, telegrams etc. We have 300 rooms—300 baths—at 3 dollars up. We are a fine, fire-proof, complete hotel. Ask any Minnesotan.
Tel. Cedar 4100
The SAINT PAUL
IN
ST. PAUL
CHARLES G. ROTH

HALIBURTON HOTEL
6954 Greenview Av.
CHICAGO
Ideal Summer home. Two blocks to lake and beach. Excellent transportation; bus; elevated express; surface lines; suburban trains. Reasonable rates. Cafe in connection.

Grand Haven, Spring Lake, Lake Michigan Golfing, bathing, modern cottages, hotels. Refined patronage that makes us different. For illustrated booklet Write Tri-Cities Chamber of Commerce, Grand Haven, Mich.

New York
Special 15-Day Round Trip Fare
$58.71
FROM ST. LOUIS



An unusual opportunity to visit New York at small cost—and you can stop over in Washington, Baltimore or Philadelphia without extra charge.

The vacation trip that you have always looked forward to, now made possible by this special low fare.

Modern equipment, good meals and courteous service will help to make your trip enjoyable.

Tickets on sale daily to November 30 inclusive.

For information and reservations, apply to local ticket agent or address
E. D. AINSLIE
Assistant General Passenger Agent
434 Boatmen's Bank Building
Phone: Main 5320

Baltimore & Ohio

RIDE THE SKY TRAILS OF ADVENTURE LAND



GREAT NORTHERN
"See America First"

Glacier National Park
Open June 15 to Sept. 15

Sure-footed are the mountain horses that will carry you along the flower-bordered trails of Glacier National Park. Even the most timid of city bred persons rides them confidently.

And horseback, after all, is the ideal way to see and enjoy this lake-jeweled, Rocky Mountain million acres in its entirety. The cost is by no means high.

Low Round Trip Summer Fares

The scenic, low-altitude, river-course route of the historic Great Northern Railway reaches all of America's supreme Adventure Land—including Glacier National Park and the Pacific Northwest. Low Round Trip Summer Fare tickets are good on The ENTIRELY NEW Oriental Limited, as well as other fine Great Northern trains. Inquire today.

GREAT NORTHERN
a dependable railway

Mail coupon or phone

C. O. Layton, *Traveling Passenger Agent*,
517 Boatmen's Bank Bldg., St. Louis, Mo.
Phone Garfield 0051
Let me have cost and other information on a trip to Glacier National Park this Summer. I am interested in:
☐ General Tour of Park ☐ Burlington Escorted Tours
Name _____
Address _____

The POST-DISPATCH Regularly prints MORE WANT ADS than ALL the other St. Louis newspapers COMBINED.

BEDFORD SPRINGS HOTEL
"On the Lincoln Highway"
BEDFORD, PENNSYLVANIA
Elevation 1200 Feet
New fireproof building—accommodates 600; best route to and from Sesqui-Centennial. 18 holes golf, tennis, saddle horses, swimming pool.
Famous Bedford Mineral Springs
110th Season Opens June 18th
New England Food and Service
Reasonable Rates Booklet
Winter Resorts
Royal Poinciana Hotel Ormond
Whitehall Ormond Beach
Palm Beach



Zion and Grand Canyon National Parks, Bryce Canyon, Cedar Breaks, Salt Lake City, Utah and Colorado.
Something New! Something Different!
Escorted Tours—13 days by rail and motor through Utah's Wonderland and the scenic Rockies of Colorado. All expenses included from Chicago. Everything arranged in advance. Every luxury is provided at less cost than is possible traveling alone. You are relieved of every travel care.
Tours leave Chicago every Sunday Commencing June 6
Ask for Detailed Itinerary and Cost
Department of Tours
Chicago & North Western—Union Pacific
J. L. CARNEY H. L. HARRILL
Gen. Pass. Agt. C. & N. W. Ry. Gen. Agt. C. & N. W. Ry.
Railway Exchange, St. Louis, Mo. 908
or J. L. BURGAR, Manager
Clark St. at Adams, Chicago, Ill.
Over Twenty-Sixth Successful Years

CHEROKEE LODGE
On the shore of White Lake the Beautiful, near Lake Michigan. 72 modern rooms, with hot and cold running water. 850 feet private beach, 60 acres of woods. All resort attractions. Address
R. A. FIFE, Prop., Montague, Mich.

THE IDLEWILD
On White Lake—The Beautiful
A modern resort hotel with cottages. Cottages used for sleeping only. All water sports, horseback riding, tennis and golf. Reached direct by Goodrich boats or the No. 11 Highway. Write for booklet and rates to WALTER R. KEMP.
Whitehall, Michigan

Douglas Lodge ITASKA STATE PARK. Modern Hotel and Log Cabin amidst virgin pines. Fine fishing. Wonderful launch trips on Lake Itaska. Write for booklet. R. E. De Lury, Aragon, Minn.

JUST OFF THE BEATEN PATH!
FOREST LAKE RESORT
150 miles north of Chicago—all sports. Beautiful scenery, sandy beaches, electric light, fishing, bathing, hiking, dancing, tennis, golf. Not fashionable but homelike.
HOME COOKING! CHICKEN DINNERS
Hotel cottages, room, board, June rates $16-$20; July-Aug., $18, $25; $2.50 & $3 daily. New light housekeeping cottages, furnished on shore in woods near hotel, completely furnished. Booklet. St. Louis references.
W. B. KUERT, Campbellsport, Wis.



The St. Lawrence

Two thousand miles on the ever-changing, picturesque St. Lawrence River! Can you imagine a more delightful vacation than such a trip? You will gasp with surprise at the grandeur of the giant Capes of the Saguenay. You will gaze with awe at our own Niagara Falls. You will enjoy every moment spent in historic Montreal and quaint Quebec. You will delight in the beauty of the Thousand Islands. It's a trip that will rest you, entertain you and educate you. The cost is only $193.50. It includes all expenses for the finest accommodations. A tour leaves every week.

Other Summer Vacation Tours

The Cosmopolitan Tours Company offers many other fascinating vacation trips—to the East, Yellowstone Park, Grand Canyon, California, Canadian Rockies, Alaska, Colonial Virginia. Write, Telephone or Call for RED BOOK of Complete Information on Delightful Vacations.

Steamship Tickets—All Lines—At Tariff Rates. European Tours, Moderate Prices and De Luxe.

THE COSMOPOLITAN TOURS CO.
F. E. Landmeier
St. Louis Representative
105 North Fourth St.

Special Excursion
ASHEVILLE, N. C.
Saturday, June 19
Round Trip Fare $17.50 From St. Louis
Black Mountain . . $18.10 *Lake Junaluska . . . $18.45*
Hendersonville . . . $18.30 *Waynesville $18.55*
DIVERSE ROUTE: *Tickets good going or returning via Chattanooga—Lookout Mountain—$1.50 additional.*
Tickets good returning until July 4
Make reservations and purchase tickets in advance at Ticket Office, 322 North Broadway, Phone MAin 5060
SOUTHERN RAILWAY SYSTEM

ASSETS



A new international port, backed up by millions of productive acres, and a year-round growing season give Corpus Christi unbeatable assets, if you want to invest time and money where profits are sure and life is a joy!

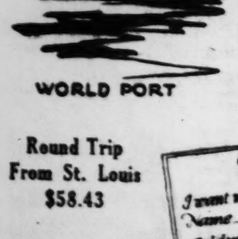
CLIMATE: The never failing trade winds, keeping the summer temperature at an average of 78.5 degrees, and the wonderful beaches—clean and free from undertow—made Corpus Christi a summer resort generations ago. And the subtropical winters make year-around farming profitable. South Texas is famous for its winter vegetables, grapefruit, oranges, figs, berries and tropical fruits.



CLIMATE



FERTILE FARMS



WORLD PORT

SOIL: Corpus Christi sits atop a forty-two foot bluff, at the apex of a vast triangle of high, well-drained land as fertile as the Valley of the Nile—two million acres sweeping inland for miles and miles, dotted with prosperous farms growing cotton and diversified field crops by summer, while in the winter trainloads of truck crops roll endlessly to northern markets.

PORT: Early in the autumn a new international port will open to the ships of the world. Federal, state, county and city governments cooperated to build it, because the needs of an empire demand it.

These assets back up those needed to turn the wheels of industry—low fuel rates, cheap, but intelligent labor, adequate railroad facilities and abundant raw materials.

Put your dollars to work at Corpus Christi, where opportunities are legion! Mail the coupon TODAY for additional facts.

Round Trip From St. Louis $58.43

CHAMBER of COMMERCE CORPUS CHRISTI, TEXAS PD-5
I want more information about Corpus Christi
Name _____
Address _____

Corpus Christi, Texas

Come to MINNESOTA
The Land of Ten Thousand Lakes



Hear the whispering of cool pines, the soft lapping of clear waters. "Come to Minnesota," they say, "to the playground of the nation."

Golf if you choose, swim, sail, fish or canoe. Cool days and cooler nights, invigorating breezes and buoyant waters assure you a healthful and a joyous holiday.

Come to Minnesota. Here you may live the carefree life in the open, far from the trammels of civilization or dwell in one of the many modern hotels that nestle close to the shores of her beautiful lakes.

Motor up and enjoy the thousands of miles of perfect highways. State and city camp sites abound while you are never more than a short run from a comfortable resort hotel.

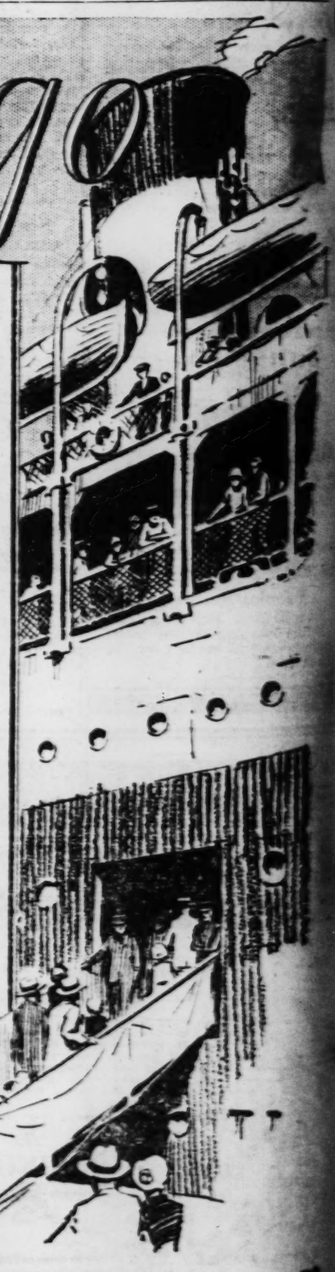
Write today for beautiful vacation booklet and up-to-date road map.

The Ten Thousand Lakes of Minnesota Association
Executive Office
554 Merchants Bank Bldg.
St. Paul,
Minnesota.
Minneapolis Duluth

Mail this Coupon

I am interested in:
[ ] *Furnished Cottage* [ ] *Canoeing*
[ ] *Resort Hotels* [ ] *Motoring*
[ ] *Fishing* [ ] *Golf*
Name _____
Address _____

Chicago



Gangway for Cool Boat Trips

Take the Illinois Central to Chicago; walk up the gang-plank, a passenger on one of the big lake boats that dock at the Municipal Pier; locate a comfortable steamer chair on the hurricane deck; look out across the huge expanse of white-capped waves; and give the cool breezes a chance.

A trip to South Haven, Holland, Benton Harbor, Mackinac Island, Saugatuck, Muskegon, Manitowoc or any of the other lake resorts of Wisconsin or Michigan will give you a new lease on life.

4 All-Steel Trains Daily to Chicago

Chicago Special	9:00 a. m.
Daylight Special	12:15 p. m.
The popular 6½-hour train	
Chicago Express	9:30 p. m.
Diamond Special	11:48 p. m.
The finest overnight train in the world	

In addition to the famous Library-Lounge car and the de luxe Salon-Buffet car, the all-steel equipment of these trains includes observation parlor cars, open section drawing-room sleeping cars and chair cars. Famous Illinois Central dining service; courteous personnel; on-time arrivals.

For fares and reservations, ask
City Ticket Office, 324 N. Broadway, Phone Garfield 2012
Union Station Ticket Office, 18th and Market Sts., Phone Main 4700
Address mail inquiries to
F. D. Miller
Assistant General Passenger Agent
Illinois Central Railroad
910 Planters Bldg., 408 Pine St.
St. Louis, Mo.

Illinois Central
THE ROAD OF TRAVEL LUXURY

—MISSOURI—

SARATOGA PARK
WILLOW SPRINGS, MO.
"In the Heart of The Ozarks"
Now open. All cottages and equipment brand new. Electricity. 9-hole golf course, outdoor swimming pool. Write for rates. SARATOGA PARK CO., Willow Springs, Mo.

BROOKSIDE BUNGALOWS AT ROCKAWAY BEACH ON BEAUTIFUL LAKE TANEYCOMO
Strictly modern cottages with shower bath, sleeping porches and electricity for cooking. Moderate prices. Write Harold A. Smith, Taneycomo, Mo.

THE BEAUTY SPOT OF THE OZARKS
NAGOGAMI LODGE
On the Gasconade.
Home cooking; fresh vegetables and fruit; spring water; no mosquitoes; individual cottages, fully screened; electric lights, bathing, boating, canoeing, fishing; 117 miles from St. Louis on 12 and 14 Highway. Address Box 632, Rolla, Mo.

Colonial Hotel
Where courtesy and hospitality prevail.
Springfield, Mo.
"The Gateway of the Ozarks"
TOURISTS WELCOME
CHARLES SANSONE, Pres.

BELL HOTEL AND RESORT
WINNESVILLE, MO.
Excellent meals our specialty. Roubidoux, Lacenade and Big Piney Rivers for bathing, boating and fishing. Dancing. All sports. Also modern accommodations. A few hours drive on Highway 14. Write for folder.

Half-A-Hill Resort
Chicken and Fish Dinners
New dining room, large, cool screened veranda overlooking the Gasconade; clean, cozy cottages with electricity; bathing, boating fishing. "Half-a-Hill Once—Half-a-Hill Always." Write MRS. C. F. BROCKMAN, Jerome, Mo.

GAREY'S SUMMER RESORT
Spend Your Vacation in the Ozarks
124 miles from St. Louis, on the Priess and Highway No. 14. Bathing, boating, hiking, horseback riding, short trips out river. Plenty of fine chicken. Write Mrs. F. K. Garey for booklet.
GAREY'S RESORT Jerome, Mo.

BRIDGE VIEW COTTAGE
On the Beautiful Gasconade River
Affords homelike accommodations. Bathing, boating, horseback riding and dancing. Our home-cooked food is unsurpassed. Beautifully situated amidst the natural wonders of the Ozark Mountains. Write for Booklet.
Russell Andres Jerome, Mo.

Fox Springs Lodge
on the
MERAMEC RIVER
IN THE OZARKS, NEAR CUBA, MO.
87 miles from St. Louis, just off highway No. 4. A good place to spend a vacation or week-end. Bathing, Boating, Fishing, Hiking, Tennis, Dancing, Horseback Riding.
The best of home cooking.
Electricity, Radio, Telephone.
For information or reservations, write
C. L. FOX, CUBA, MO.

Table Rock LODGE
on the
Gasconade River
High in the hills. Boating, bathing and fishing. Three miles from Jerome by river.
L. SHAFFNER
Box 64. DIXON, MO.

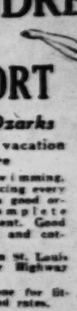


PINEBROOK INN
In the Big Springs Country, Gilmore Springs, Mo.
IN THE OZARKS
We have built these two splendid hostelries for the accommodation of the commercial man, the vacationist, the sportsman, their families, and others who appreciate good hotel facilities. Golf on private courses, swimming in outdoor pools, fishing in nearby streams and motoring over perfect highways.
Booklet and Map mailed on request.
JOHN T. WOODRUFF, Managing Director
Woodruff Bldg., SPRINGFIELD, MO.

KENTWOOD ARMS
In the Shepherd of the Hills Country, Springfield Mo.



J. TILDEN ANDRES
Jerome (Mo.) RESORT
In the Ozarks
For every vacation desire
Canoeing, swimming, fishing. Dancing every evening and a good orchestra. Complete camp equipment. Good hotel service, and cottages. 124 miles from St. Louis via Priess or Highway No. 14.
Write or phone for literature and rates.



POST-DISPATCH RESORT AND TRAVEL DIRECTORY



JUST OFF THE BEATEN PATH!

OREST LAKE RESORT

0 miles north of Chicago—all cement, autiful scenery, sand- aches, electric ht, fishing, bathing, hiking, dancing, nis, golf. Not fashionable but homelike, OME COOKING! CHICKEN DINNERS! ed cottages, room, board, June-Sept, 6 $20; July-Aug., $18. $25; $3. $4 day, w light housekeeping cottages, located shore in woods near hotel, completely rnished. Booklet. St. Louis references. W. B. KUERT, Campbellsport, Wis.



The

rence

ever-changing, pictur- Can you imagine a n such a trip? You the grandeur of the . You will gaze with alls. You will enjoy toric Montreal and ight in the beauty of a trip that will rest te you. The cost is all expenses for the ur leaves every week.

cation Tours

ompany offers many trips—to the East, nyon, California, Ca- nial Virginia. Write, BOOK of Complete acations.

es—At Tariff Rates. Prices and De Luxe.

N TOURS CO.

neier
entative
rth St. 2

ntral

LUXURY



—MISSOURI—

SARATOGA PARK
WILLOW SPRINGS, MO.
"In the Heart of The Ozarks"
Now open. All cottages and equipment brand-new. Electricity. 9-hole golf course, outdoor swimming pool. Write for rates. SARATOGA PARK CO., Willow Springs, Mo.

BROOKSIDE BUNGALOWS
AT ROCKAWAY BEACH ON BEAUTIFUL LAKE TANEYCOMO
Strictly modern cottages with shower bath, sleeping porches and electricity for cooking. Moderate prices. Write Harold A. Smith, Taneycomo, Mo.

THE BEAUTY SPOT OF THE OZARKS
NAGOGAMI LODGE
On the Gasconade.
Home cooking; fresh vegetables and fruit; spring water; no mosquitoes; individual cottages, fully screened; electric lights; bathing, boating, canoeing, fishing; 117 miles from St. Louis on 12 and 14 Highway. Address Box 632, Rolla, Mo.

Colonial Hotel
Where courtesy and hospitality prevail.
Springfield, Mo.
"The Gateway of the Ozarks"
TOURISTS WELCOME
CHARLES SANSONE, Pres.

BELL HOTEL AND RESORT
WAYNESVILLE, MO.
Excellent meals our specialty. Roubidoux, Gasconade and Big Piney Rivers for bathing, boating and fishing. Dancing. All sports. Also modern accommodations. A few hours drive on Highway 14. Write for folder.

Half-A-Hill Resort
Chicken and Fish Dinners
New dining room, large, cool screened verarda overlooking the Gasconade; clean, cosy cottages with electricity; bathing, boating fishing.
"Half-a-Hill Once—Half-a-Hill Always"
Write MRS. C. F. BROCKMAN, Jerome, Mo.

GAREY'S
SUMMER RESORT
Spend Your Vacation in the Ozarks
124 miles from St. Louis, on the Frisco, and Highway No. 14. Bathing, boating, hiking, horseback riding; motor trips on river. Picnic of fried chicken. Write Mrs. F. K. Garey for booklet.
GAREY'S RESORT Jerome, Mo.

BRIDGE VIEW COTTAGE

On the Beautiful Gasconade River
Affords homelike accommodations. Bathing, boating, horseback riding and dancing. Our home-cooked food is unsurpassed. Beautifully situated amidst the natural wonders of the Ozark Mountains. Write for Booklet.
Russell Andres Jerome, Mo.

Fox Springs Lodge
on the
MERAMEC RIVER
IN THE OZARKS, NEAR CUBA, MO.
87 miles from St. Louis, just off highway No. 4. A good place to spend a vacation or week-end. Bathing, Boating. Fishing. Hiking. Tennis. Dancing. Horseback Riding.
The best of home cooking.
Electricity, Radio, Telephone.
For information or reservations, write
C. L. FOX, CUBA, MO.

Table Rock LODGE
on the
Gasconade River
High in the hills. Boating, bathing and fishing. Three miles from Jerome by river.
L. SHAFFNER
Box 64. DIXON, MO.


PINEBROOK INN
In the Big Springs Country, Siloam Springs, Mo.

IN THE OZARKS
—we have built these two splendid hostelries for the accommodation of the commercial man, the vacationist, the sportsman, their families and others who appreciate good hotel facilities, plus golf on private courses, swimming in outdoor pools, fishing in nearby streams and motoring over perfect highways.
Booklet and Map mailed on request.
JOHN T. WOODRUFF, Managing Director
Woodruff Bldg., SPRINGFIELD, MO.

KENTWOOD ARMS
In the Shepherd of the Hills Country, Springfield Mo.


J. TILDEN ANDRES
Jerome (Mo.)
RESORT
In the Ozarks
For every vacation desire

Canoeing, swimming, fishing. Dancing every evening and a good orchestra. Complete camp equipment. Good hotel service, and cottages.
124 miles from St. Louis via Frisco or Highway No. 14.
Write or phone for literature and rates.

—MISSOURI—

COME TO ARCADIA, MO.
Good clean, cool rooms for rent by day, week or month. Write Mrs. H. M. Collins, Arcadia, Mo. Good water, fine maple shaded lawn.

LAKE SPRING LODGE
In the heart of the Black River Ozarks, 110 miles from St. Louis on Road 21. Rates, $16 per week. G. R. McHENRY, Glover, Mo.

HARBOR SPRINGS, MICHIGAN


Refined Atmosphere,
bath every room, twin beds, elevator service, new addition doubles capacity, excellent cuisine, artesian water, 200 acre park, 1¼ mile lake front, lots for sale, will build to suit, summer homes for sale or rent, indoor and outdoor golf, riding academy, dancing, all summer sports. Mecca for hay fever patients. Hotel opens June 15th, reservations taken now.
Write for Booklet and Rates
RAMONA PARK HOTEL
Harbor Springs, Michigan

Stege's Home Resort, Big Cedar Lake, West Bend, Wis.—Special Sunday chicken dinners, bathing, boating and fishing. Home-like resort for vacationists. Electric lights, etc. Open June 1. Home-cooked meals. MRS. GEO. H. MARTIN, Mgr.

ALL ABOUT SOUTHERN CALIFORNIA
Free information, maps, booklets, exhibits, etc., at
Los Angeles Chamber of Commerce Bureau
56 West Adams Street, Chicago.

Let Us Plan Your Vacation
GLOBE SIGHT-SEEING TOURS, Inc., Odeon Bldg., 1040 N. Grand, Lin. 0103
Personally Conducted Tours
14 DAYS TO AND THROUGH COLORADO PLAYGROUNDS
Write or phone for complete information.
SAVE THIS COUPON—VALUE $5.80
Name .....
Address .....
Phone .....
Your Vacation Starts.....



Chicago to Buffalo (Niagara Falls) and Return Via Mackinac Island, Parry Sound, Canada, Detroit and Cleveland.

$77.50 MEALS & BERTH INCLUDED


Old Fort at Historic Mackinac Island

Something different from the ordinary vacation. An unusual combination of rest, recreation and sight seeing. A most delightful trip of over 2000 miles visiting new points of interest and enjoying new thrills and experiences on one of

The Big Oil-Burning White Liners
North American and South American

These great cruising ships in comforts and luxury are comparable to the finest Atlantic Steamers. Promenade and Sun Decks of unusual width; large Grand Salon & Lounge Rooms; Palm Garden, etc. Staterooms and Parlor Rooms are *all outside rooms with windows or port-holes for perfect ventilation.* Beds comfortable and restful. Excellent meals by expert chef—daintily served by waitresses. For those who enjoy Gaiety there are Deck Games, Entertainments, Music and Dancing—with a social hostess to look after the enjoyment of guests. Restful secluded nooks for those who seek quiet. Open air playground screened in for children.



Sailings from Chicago every Tues. and Sat., June 29th to Aug. 31st, incl. R.R. Tickets between Chicago, Detroit, Cleveland and Buffalo honored for transit upon additional payment.
Call or write for pamphlet any Railway Ticket Office or Tourist Agency or W. H. BLACK, G. P. A.
Chicago, Duluth & Georgian Bay Transit Company
110 W. Adams St. Chicago, Ill.



most Beautiful Island Park in the World

Sacred cows from India . . . furry Polar bears . . . brilliant pheasants . . . strange fish . . . a paradise of flowers.

Whispering woodlands of wild creatures . . . speedboats flashing through the water . . . airplanes droning overhead.

Such is the kaleidoscopic life on Belle Isle, Detroit's famous playground—the center of her outdoor activities.

You can reach Belle Isle three different ways—on foot and by automobile over a new bridge, nearly a mile long—and by a fleet of steamers which ply back and forth from the downtown waterfront.

The beauty of Belle Isle is reflected in a myriad of other pleasures in the city—the majestic art plaza—a fascinating boulevard system—hundreds of inland lakes—mammoth automobile factories—and fifty interesting side trips to new and refreshing places.

Write for free booklet "Beautiful Detroit"
DETROIT CONVENTION & TOURISTS' BUREAU
28-10 Strob Building Detroit, Michigan

10-day stop-over allowed at Detroit on all round trip tourists' tickets routed via Detroit

A City Worth Knowing is
Detroit

EUROPE

Cook's Travel Service

the World's Foremost Travel Organization—100 offices in Europe alone—a service station at your command at every point of importance.

—Itineraries for individuals, small groups or families embodying the particular places in which you are interested. Our booklet "Inclusive Individual Travel" gives you valuable suggestions.

—Three series of escorted tours with a wide range of routes and dates. Competent leadership and unrivalled service; frequent departures—; 27 sailings up to July 10th—; later departures with special itineraries to cover Fall travel in Europe.

—Large selection of popular tours by the comfortable new Third Cabin Services.

—Europe by motor; most complete facilities. Highest type cars only.

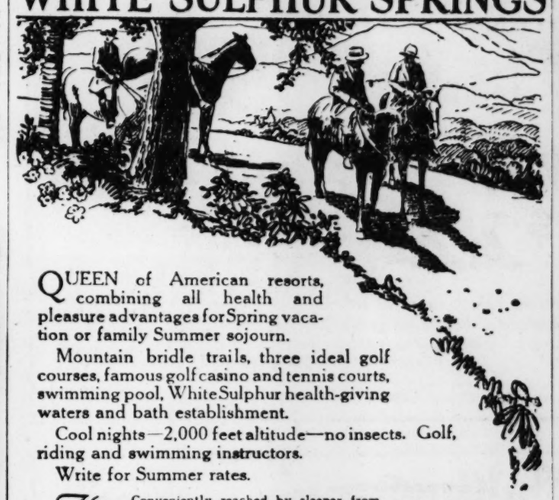
Steamship Tickets by all Lines — *Agents for Principal Air Services*

COOK'S TRAVELLERS' CHEQUES GOOD EVERYWHERE

For full information apply
1020 Locust St., City Club Bldg.
St. Louis, Mo.

THOS. COOK & SON

WHITE SULPHUR SPRINGS



QUEEN of American resorts, combining all health and pleasure advantages for Spring vacation or family Summer sojourn.

Mountain bridle trails, three ideal golf courses, famous golf casino and tennis courts, swimming pool, White Sulphur health-giving waters and bath establishment.

Cool nights—2,000 feet altitude—no insects. Golf, riding and swimming instructors.

Write for Summer rates.

The GREENBRIER
WHITE SULPHUR SPRINGS · W. VA.
Conveniently reached by sleeper from South and North—East and West
AND ITS COLONY OF COTTAGES

Thornton Lewis, President
Fred Sterry, Managing Director
Harry Tait, Manager

Famous for its hospitality—noted social center for repose, rest and recreation.



W. S. S. WATER—First thing in the morning. Never fails.



Cruises to the Cool Caribbean!

The temperature stands at 80 degrees on the Island of Jamaica the year 'round; and the balmy Westerly Trade Winds keep you cool and comfortable.

Every Wednesday from New York Great White Fleet Ships sail for this enchanted Island. Ten days at sea coming and going and five days visiting the historic places of the fairyland of the Caribbean. *All motor trips, hotel expenses, etc., are included in the price you pay for your ticket.*

"Every Passenger a Guest," means delightful food, comfortable beds, an outside room, wide decks on which to play and thorough personal service, afloat and ashore. *Make your reservations now!*
Write for booklet and folders to

Passenger Department
UNITED FRUIT COMPANY
L. P. JONES, G.W.P.A.
United Fruit Company
Room 201, No. 201 Dearborn St., Chicago, Ill.



Coolidge-Land is Vacation Land

FREE BOOKS
Illustrated folders, "Vermont is Inviting," "Golfing on Vermont's Green Hills," mailed free. For any of the following books, send 4c each to cover postage: "Hotel Directory," "Motor Tours," "Lakes of Western Vermont," "Lakes of Eastern Vermont," "Farms and Summer Homes for Sale," "Green Mountains of Vermont," "Road Map." Address A. H. Grout, Sec. of State, Dept. B, Montpelier, Vt.

Rich in the historic associations of the present, as well as the past, Vermont has a special appeal to the vacationist. Days or months may be pleasurably spent in this Green Mountain region revelling in the marvels of Nature's handiwork, in an unsurpassed historic background.

Quaint Plymouth, a jewel in the heart of the Green Mountains, is only one of the hundreds of spots where history has been kind to Vermont.

In this region of ever-changing and unspoiled natural scenery you may find your favorite type of vacation—and take home memories never-to-be forgotten.

Send today for booklets mentioned herein.

Vermont Publicity Bureau, Montpelier, Vt.
and
Vermont State Chamber of Commerce
Burlington, Vt.

Come to Vermont

Colorado

is Marvelous in Scenic Grandeur—America's Superb Vacation-land

The climate, scenery and trips are delightfully different. Denver, the Gateway to 12 National Parks and 32 National Monuments, has more scenic trips, by rail and auto, than any other city in the world. Very low summer fares to Denver are effective now from all parts of the United States with return limit until October 31.

$37.80 ROUND TRIP St. LOUIS to DENVER

Your length of stay is the only limit to what you can see and do. Even a two weeks' vacation will permit you to visit and enjoy Rocky Mountain National Park, Denver's Mountain Parks, Mesa Verde National Park, the Moffat Road, the Royal Gorge, the Georgetown Loop, Platte Canyon, or choice of sixty other short trips by rail or auto.

WRITE FOR COLORADO VACATION BOOKLET
and special folder, "Hotels, Resorts, Cottages, Camps and Guides"
TOURIST AND PUBLICITY BUREAU, Denver Chamber of Commerce
556 Seventeenth Street DENVER, COLO.



Lariat Trail, Lookout Mountain, Denver's Mountain Parks—the largest and most spectacular municipally-owned scenic summer playground in the world

ST. LOUIS OFFICE
1006 Locust St.
Phone: CEntral 6208

SEIZED WHISKY TO HOSPITALS

Forty Barrels of Rye Accepted by Army Surgeon-General.

By the Associated Press.

WASHINGTON, June 12.—Forty barrels of rye whisky, "rare liquor and tested 120 proof," have been accepted by Major-General Ireland, Surgeon-General of the army, and will be turned over to army, navy and marine hospitals to be served inmates of those institutions.

The gift was made by the prohibition agent in charge of the Tampa (Fla.) district, who captured it.


BEAUTIFY YOUR HAIR
Millions endorse Lucky Tiger
Destroys dandruff germs, invigorates the scalp—a delightful perfumed toilet necessity. Stops hair coming out. At Barbers and druggists. Also makers "NEVER-FOR" Rub Remedy. ( )
LUCKY TIGER


SET OF TEETH, $10 UP
DR. J. GRABER, 620 OLIVE
Gold Crowns, $5.00 up.
Teeth Extracted, 50c.
Open Until 7 P. M.
Sundays, 12:30 P. M.


Don't use old-style trusses! Use the latest invention for the rational relief and cure of your rupture. Thousands recommend it. Nothing like it for rupture. You receive immediate relief and results at a small expense. An investigation costs you nothing.
THE HERNIATONE CO.,
501 Pine St., 2d Floor, St. Louis, Mo.
Hours: 10 to 3 (Saturdays, 3:30 to 5 P.M.)

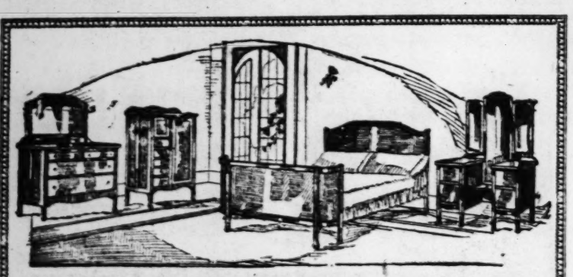
ADVERTISEMENT
PILES CURED
OR COSTS YOU NOTHING
Any sufferer from piles—no matter how long standing, can be quickly healed without risking a penny. Just write and I will send you a combination home treatment absolutely FREE. If satisfied send $1, otherwise you owe absolutely nothing.
W. R. DARLINGTON,
852 Karo Bldg. Kansas City, Mo.

SUMMER COLDS
And other discomforts relieved by eliminating the waste products of your system.
Drink and Bathe in Belcher Mineral Sulphur Water
BELCHER HOTEL and TURKISH BATHS
Dept. for Ladies, Fourth and Lucas

Sale for the June Bride

And her Married Sisters

Nine floors of Super-Values



4-Piece Walnut Bedroom Suite

$119

A WONDERFUL value for the bride who must watch her budget closely. We purchased these Suites at a rock-bottom price, hence the low sale price. Exceptionally fine walnut finish and high-grade workmanship in a Suite that ordinarily would cost $185. Bow-end bed, large dresser, chiffo-robe and vanity, while present stock lasts, at $119.

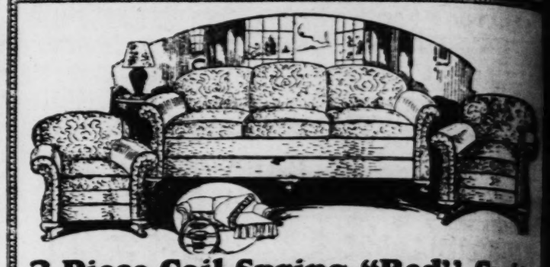
Convenient Credit Terms



We Give and Redeem Eagle Stamps

JUNE Brides—this sale was arranged especially for you—but your married sisters—Brides of other Junes—are also invited to attend and participate in the many savings we have arranged. Featured are the latest Furniture styles at low prices and on terms to suit your own particular requirements. You can fit out your home at far smaller cost than you thought was necessary.

Pay Just Like You Buy Your Home
A Small Sum Each Month



3-Piece Coil Spring "Bed" Suite

$149.75

ONE of the most desirable of living-room Suites—gives maximum comfort, service and appearance at minimum cost. The davenport bed contains a full-size coil spring bed and includes a fine mattress pad. The three pieces, shown above, have loose cushions with deep spring upholstery and are covered with combination plain and figured velour.

Convenient Credit Terms



Newest Rugs!

9x12 Velvets & Axminsters $33.50

Heavy grade, with soft, deep pile. New patterns in rich colorings. First quality. $50 value.

6x9 Velvets....$16.50

Sanford's Seamless Velvets in new patterns. Heavy linen fringed ends. $25 value.

Velvet Stair Carpet Per Yd. $1.25

Heavy, deep pile Velvet Carpet, in stair or hall width. $2.50 value.

Linoleum Rugs $16.75

9x12 burlap-back cork linoleum room-size Rugs, in beautiful patterns. All perfect. $25 value.

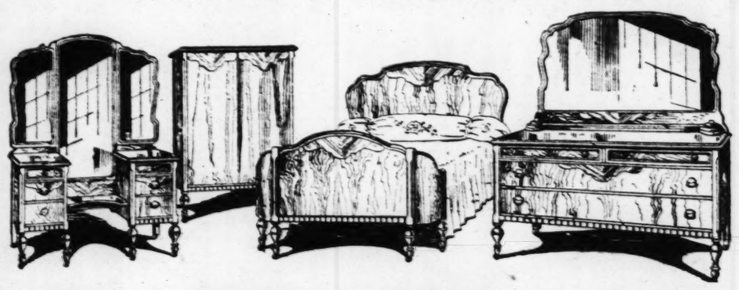
Many Other Rugs Reduced



Console Model, Walnut-Finish

Cedar Chest, $34.75

EXTRA size 48-inch Console Model Chest, in walnut finish; genuine CEDAR lined. Ornamented with beautiful floral spray in soft natural colors. $49.75 value.



4-Piece Walnut Bedroom Suite

$224.50 *With 54-Inch Dresser*

A SUITE of especially pleasing design and finish for the bride's new bedroom. Exquisite walnut veneers on all exposed surfaces with panels in a contrasting shade. Included are the 54-inch dresser (with choice of stationary mirror, as shown, or swinging style), bow-end bed, full 6-drawer vanity and large, roomy chifforobe. $325 value.

Convenient Credit Terms



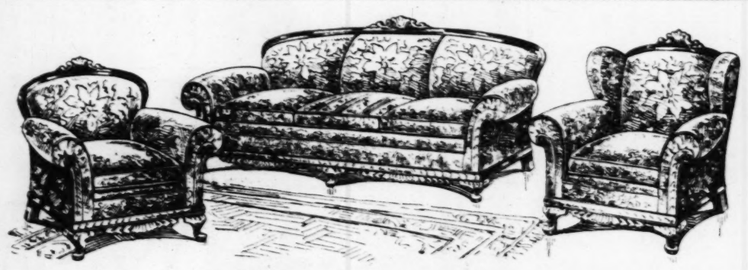
4-Piece Walnut Bedroom Suite

$193.50 *Richly Decorated*

A HANDSOME Suite that is right up to the minute in style. Beautiful walnut veneers on tops and exposed surfaces of the large dresser, vanity, bow-end bed and chifforobe which we price at $193.50. Dainty hand-painted ornament on fronts as shown. Full dustproof construction with mahogany drawer bottoms. Separately the pieces are

Bed, $36.00 *Vanity, $54.50* *Dresser, $53.50* *Chifforobe, $49.50*
Twin Beds, each, $36.00 *Chest of Drawers, $39.50*

Convenient Credit Terms

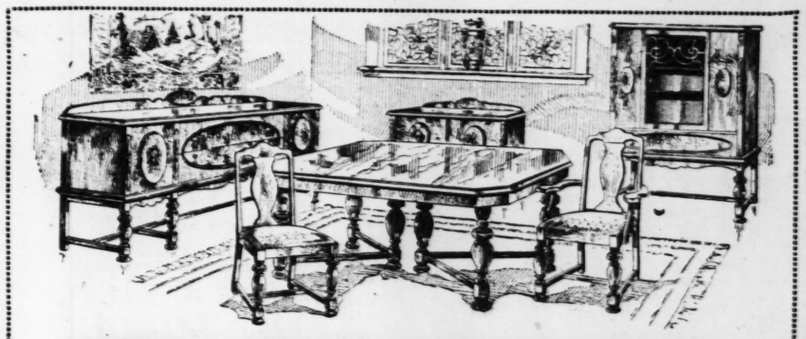


3-Pc. Jacquard Living-Room Suite

$189 *Cedarized Mothproof*

EXTRA large, loose cushion Suite with carved frames, lined with genuine cedar to keep moths and "tow bugs" away. Heavily upholstered in high-grade Jacquard, with deep spring back and seats, and spring-filled loose cushions. A Suite that you would not ordinarily buy for less than $295. Special for June Brides.

Convenient Credit Terms



9-Piece Walnut Dining Suite

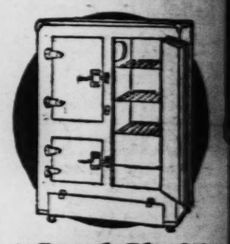
$195 *With 72-Inch Buffet*

YOU would expect to pay $75 to $150 more than this special price for such a Suite as this. Rich, beautiful grained walnut veneers, raised or sunken oval panels and antique silver fittings are some of its features. We price the 72-inch buffet, oblong extension table, china cabinet, five tapestry seated side chairs and one host's chair at $195.00.

The 10-Piece Suite Includes Server at $225—Convenient Credit Terms

Free with Every Refrigerator

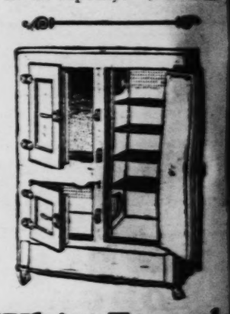
Refrigerator set of glass containers to conserve space



"Steel-Clad" Glacier

$85

AS shown above, beautiful, de luxe model, solid one-piece porcelain interior and enamel steel exterior in pearl gray or white. 65-lb. ice capacity. $125 value.



White Enamel-Lined

$24.75

AS shown above—large Glacier side-icer with pure white enamel lining. 50-lb. ice capacity and a very special value at $24.75.

Similar Reductions on Other Models



Blue, Gray or White Enamel

Gas Range $56.75

FOR the bride's kitchen—a clean-looking all-enamel Gas Range, with large side oven and broiler, large four-burner top.

We show the leading makes of Stoves, side by side—Quick Meal, Bridge & Beach, Charter Oak Baker's, Moore's Premier and others.

Couch Hammock, $10.95



FOR porch or lawn—khaki-covered tufted pad, comfortable spring and all-steel enameled frame complete with chains for hanging; $25 value.

Enameled Steel Hanger, $5

SALE! Maple Porch Rockers

$4.50 $1.95



VARNISHED natural maple frames, long Rockers. Double rattan seats—and back, too, on the arm rocker; $6.50 and $7.50 values.



5-Piece Oak Breakfast Set

$44.50

AN attractive five-piece Set, built of solid oak, includes extension table with four comfortable chairs to match. Finished in two tones of gray with the permanent lacquer which prevents "hot plate" spots. $75 value.

Convenient Credit Terms

All-Steel Folding Cot $3.45

COMFORTABLE spring. Finished in gray enamel. Fine for the sleeping porch or camp. $7 value.

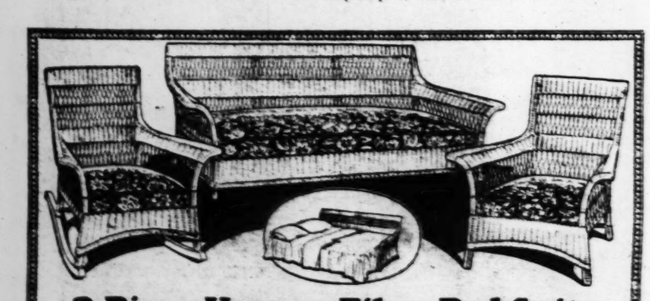
All-Cotton Pads.....$1.95

Made for the above cot. $2.95 value.

Bridge Lamps $4.95



BEAUTIFUL pleated Georgette shades with ruching and flower trim—choice of several colors. Stands of polychromed hardwood or decorated wrought iron.

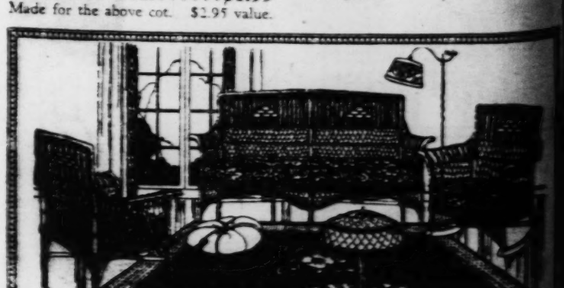


3-Piece Karpen Fiber Bed Suite

$89.50

TURN the sun parlor into a spare bedroom when unexpected guests arrive. A big, deep-seated davenport-bed, armchair and arm rocker to match, made by Karpen, in high-grade brown fiber. Chair and rocker have removable automobile cushions, spring-filled! Upholstered in figured cretonne. $145 value.

Convenient Credit Terms



3-Piece Fiber Sun Parlor Suite

$39.75

NOTHING is more enjoyable in Summer than cool furniture, and the seating we offer makes this Suite exceptionally desirable. Handsome spoke armchair and rocker, similar to illustration, in rich brown fiber, upholstered in cretonne. Seats are filled with automobile springs for depth and comfort. $75 value.

Future Delivery

TAKE advantage of present low prices, even if you will not need your purchase for months. We'll store it free, and guarantee delivery of the very selection you make, when wanted.

We Give and Redeem Eagle Stamps

THE HUB

Filled Eagle Stamp Books Redeemed - $2 in Cash, $2.50 in Merchandise

WASHINGTON AT SEVENTH

Our Convenient Terms

NO ONE need pay out at one time the entire cost of even a small purchase. Our plan is so simple and so economical, too. Let us tell you about it.

CHASE APARTMENT BUILDING SOLD TO REALTY COMPANY

Lindell Boulevard Structure Purchased by Wagner-Grant-Bell Co. From Nathan Frank.

HUBERTS DICKER FOR THEATER SITE

Hotel May Be Included in New Theater Building to Be Erected by Fox Film Co.

By Berry Moore.

The Wagner-Grant-Bell Real Estate Co. yesterday concluded negotiations with Nathan Frank, attorney and former Congressman, for the eight-story Chase apartments at Lindell boulevard and York avenue. The building comprises 16 apartments of 10 rooms and three baths.

The amount involved was not disclosed. At prevailing cost of construction it is estimated that the building alone hardly could be reproduced for less than twice its original cost. Presumably the transaction represents an exchange of holdings with De Mun Park apartments figuring.

The Wagner-Grant-Bell Co. has acquired the apartments as a speculative investment with the future of Lindell boulevard brightened by the prospect of new big hotel and apartment structures.

Once Owned by University.

Frank acquired the property a year or two ago from Washington University, to which he conveyed the Olivia Building at 4623 North Grand boulevard in part payment. The university had acquired the apartments by gift from W. K. Bixby, subject to a deed of trust which left the University a substantial equity. The apartments form one of a group of buildings including the Chase Hotel and the Chester Apartments, erected by Chase Ulman just before the flight in construction costs.

The ground occupied by the building, together with a strip 200 feet wide on the east, was the site of the former residence of Bixby, the latter, which lies on the west of York avenue, was acquired by F. A. Bainster and developed as a high class apartment section known as Argyle place. Bainster erected four apartments in Argyle, three on Lindell boulevard and two business buildings at Maryland and Euclid avenues. The Argyle, as was the Chase group, was erected just before the advance in rentals and increase in values, which in some cases have doubled and trebled.

Negotiations for another Lindell boulevard apartment, equally important, have been concluded, but details are withheld pending incorporation papers.

New Hotel Causes Optimism.

The project for the new 37-story hotel and the 15-story office building for the block bounded by Twelfth boulevard, Olive, Pine and Thirteenth streets, involving $12,000,000 or more, has increased optimism among real estate men. Reports were current during the week that the Shubert theatrical interests were negotiating with the Knights of Pythias for a site on Delmar boulevard, just west of the 15-story building to be erected by the fraternity at the northwest corner of Grand and Delmar boulevards. The Rialto, now occupied by the Shuberts, is said to be inadequate for their requirements.

It is understood that a large hotel, in connection with the proposed theatre, is under consideration by the Fox Film Co. for the northwest corner of Grand boulevard and Washington boulevard. Washington boulevard embraces the former site of the Presbyterian Church and the Humboldt Building. Adjoining ground on Washington avenue, which recently changed ownership, will be included in the site, it is understood.

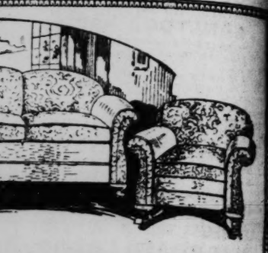
Demand for Olive Street Property.

With the approval of the widening program by the Supreme Court, there has been a demand for property on Olive stret. Simon Ian Raalte has received two attractive offers for the University Building at the northwest corner of Olive and Beaumont streets. This building is of fireproof construction, comparatively new and covers a quarter of a block. Several leases, contingent upon the widening, also have been closed for space in the building, it was announced.

Incidentally, Lindell Gordon has made the suggestion that the name of Olive street east of Grand boulevard be changed to Lindell boulevard, thus giving Lindell boulevard contact with the business center of the city.

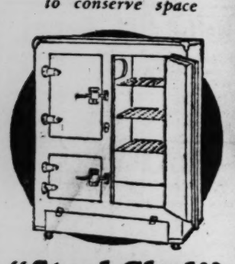
Leases were concluded during the week by which the Mississippi Valley Lamp Division, National Lamp Works of the General Elec-

ER COLDS
elieved by eliminating the waste
cher Mineral Sulphur Water
Dept. for Ladies.
Fourth and Lucas.

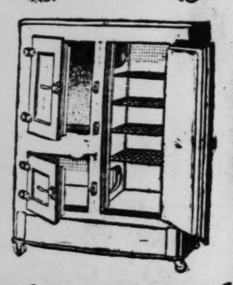


ng "Bed" Suite
9.75
oom Suites—gives maximum comfort,
n cost. The davenport bed conceals
fine mattress pad. The three pieces,
deep spring upholstery and are cov-
d velour.
redit Terms

Free with Every Refrigerator
Refrigerator set of glass containers to conserve space

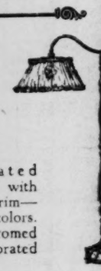


"Steel-Clad" Glacier
$85
AS shown above, beautiful, d luxe model, solid one-piece porcelain interior and enameled steel exterior in pearl gray or white. 65-lb. ice capacity. $125 value.



White Enamel-Lined
$24.75
AS shown above—large Glacier side-icer with pure white namel lining. 50-lb. ice capacity nd a very special value at $24.75.
imilar Reductions on Others

Bridge Lamps
$4.95



EAUTIFUL pleated Georgette shades with ching and flower trim—oice of several colors. nds of polychromed rdwood or decorated ought iron.



n Parlor Suite
.75
than cool furniture, and the sav-nally desirable. Handsome settee, in rich brown fiber, upholstered ile springs for depth and comfort.

HASE APARTMENT BUILDING SOLD TO REALTY COMPANY

indell Boulevard Structure Purchased by Wagner-Grant-Bell Co. From Nathan Frank.

HUBERTS DICKER FOR THEATER SITE

otel May Be Included in New Theater Building to Be Erected by Fox Film Co.

By Berry Moore.

The Wagner-Grant-Bell Real Estate Co. yesterday concluded negotiations with Nathan Frank, attorney and former Congressman, for the eight-story Chase apartments at Lindell boulevard and York avenue. The building comprises 16 apartments of 10 rooms and three baths.

The amount involved was not disclosed. At prevailing cost of construction it is estimated that the building alone hardly could be reproduced for less than twice its original cost. Presumably the transaction represents an exchange of holdings with De Mun Park apartments figuring.

The Wagner-Grant-Bell Co. has acquired the apartments as a speculative investment with the future of Lindell boulevard brightened by the prospect of new big hotel and apartment structures.

Once Owned by University.

Frank acquired the property a year or two ago from Washington University, to which he conveyed the Olivia Building at 3633 North Grand boulevard in part payment. The university had acquired the apartments by gift from W. K. Bixby, subject to a deed of trust which left the University a substantial equity. The apartments form one of a group of buildings including the Chase Hotel and the Chester Apartments, erected by Chase Ulman just before the flight in construction costs.

The ground occupied by the building, together with a strip 200 feet wide on the east, was the site of the former residence of Bixby, the latter, which lies on the west of York avenue, was acquired by F. A. Bainster and developed as a high class apartment section known as Argyle place. Bainster erected four apartments on Argyle, three on Lindell boulevard and two business buildings at Maryland and Euclid avenues. The Argyle, as was the whole group, was erected just before the advance in rentals and increase in values, which in some cases have doubled and trebled.

Negotiations for another Lindell boulevard apartment, equally important, have been concluded, but details are withheld pending incorporation papers.

New Hotel Causes Optimism.

The project for the new 37-story hotel and the 15-story office building for the block bounded by Twelfth boulevard, Olive, Pine and Thirteenth streets, involving $12,000,000 or more, has increased optimism among real estate men. Reports were current during the week that the Shubert theatrical interests were negotiating with the Knights of Pythias for a site on Delmar boulevard, just west of the 15-story building to be erected by the fraternity at the northwest corner of Grand and Delmar boulevards. The Rialto, now occupied by the Shuberts, is said to be inadequate for their requirements.

It is understood that a large hotel, in connection with the proposed theatre, is under consideration by the Fox Film Co. for the southwest corner of Grand boulevard and Washington boulevard and Washington boulevard embracing the former site of the Presbyterian Church and the Humboldt Building. Adjoining ground on Washington avenue, which recently changed ownership, will be included in the site, it is understood.

Demand for Olive Street Property.

With the approval of the widening program by the Supreme Court, there has been a demand for property on Olive stret. Simon Ian Raalte has received two attractive offers for the University Building at the northwest corner of Olive and Beaumont streets. This building is of fireproof construction, comparatively new and covers a quarter of a block. Several leases, contingent upon the widening, also have been closed for space in the building, it was announced.

Incidentally, Lindell Gordon has made the suggestion that the name of Olive street east of Grand boulevard be changed to Lindell boulevard, thus giving Lindell boulevard contact with the business center of the city.

Leases were concluded during the week by which the Mississippi Valley Lamp Division, National Lamp Works of the General Electric Co., through Isaac T. Cook & Co., acquired an entire floor in the new Landreth Building at the southeast corner of Fourth and Locust streets, and the Walgreen Drug Co., successor of Judge & Dolph Drug Co., acquired the ground floor store in the Loew Theater Building, through Martin & Brett.

DECLINE NOTED IN DODGE REPORT

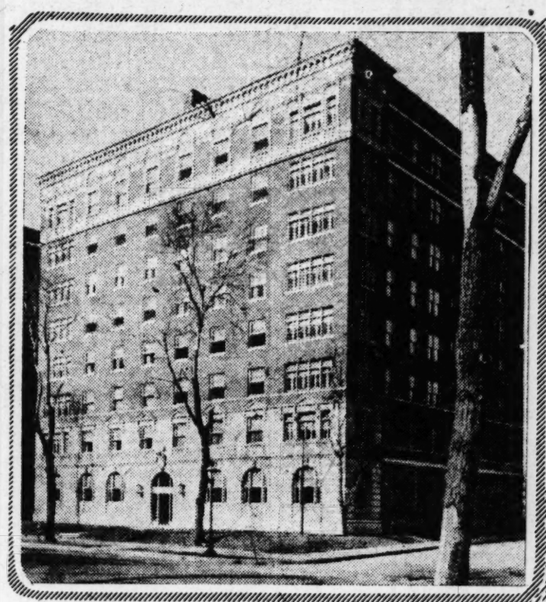
A decline of nearly 4 per cent in new building and engineering projects throughout the country in May compared with the month before, is reported by F. W. Dodge Corporation, whose compilation for 37 states east of the Rocky Mountains comprising about 91 per cent of the country's total, places the amount at $549,814,800. This, however, was an increase of 8 per cent over May 1 last year. Contracts awarded during the first five months of 1926 amounted to $2,565,366,100, an increase of 17 per cent over the same period of 1925. At the end of April, this year's volume of construction was 20 per cent ahead of last year's and at the close of March it was 30 per cent ahead, indicating a gradual decrease in the spreal over the early months of 1925.

NEW ALEXANDER STREET BUNGALOWS ARE SOLD

Several of the bungalows erected on Alexander street between Neosho and Itaska streets by Phil A. Smith have been sold. Others are nearing completion and will be ready for occupancy within a week or two. The buildings are being offered at comparatively low prices and on liberal terms.

The Board of Public Improvement will let the contract within the next 10 days for the Glaize Creek sewer which will serve this district.

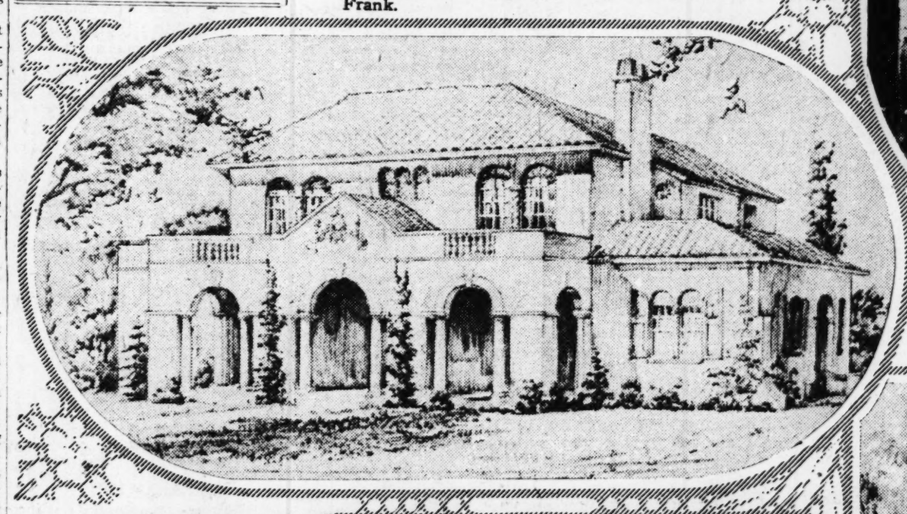
Office Building, Apartment and New Residences



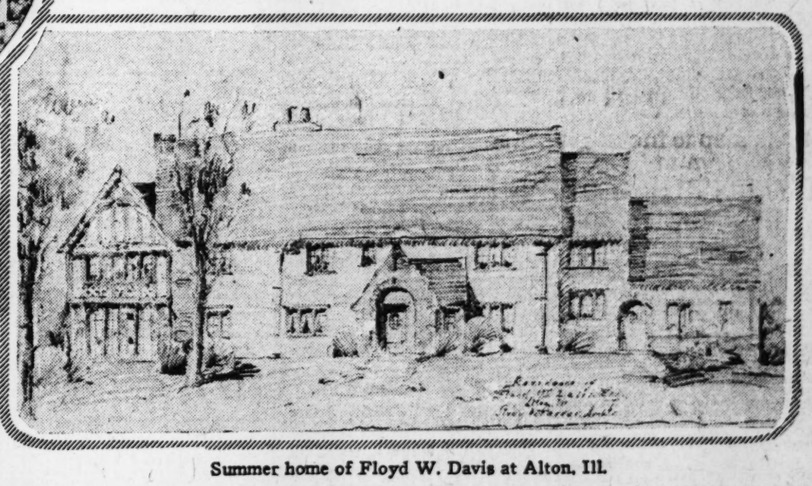
Chase Apartments at Lindell boulevard and York avenue, purchased by the Wagner-Grant-Bell Real Estate Co. from Nathan Frank.



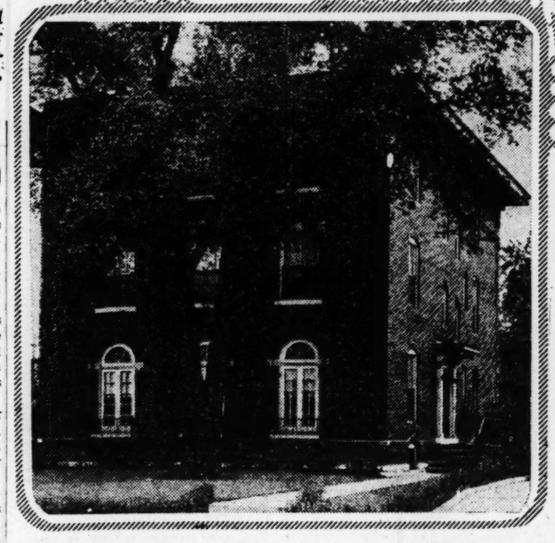
The completed Landreth Building at the southeast corner of Fourth and Locust streets.



Residence to be erected in University Hills for Mrs. Emily Williams—Jesse L. Bowling, architect.



Summer home of Floyd W. Davis at Alton, Ill.



Residence of Mrs. J. Allan Battle Jr., at 5320 Waterman avenue, sold to G. L. Harris.

THREE APARTMENT BUILDINGS SOLD BY SHELP FOR $170,000

W. B. Shelp & Co. announce the sale of three apartment buildings for a total consideration of $170,000.

6623 Washington avenue, containing 12 apartments of four and five rooms each, bringing in a gross rent of $12,000 a year, was sold to Sam Raigor, this being the third apartment building purchased during the year by Raigor from this company. The property was sold for Wesley L. Fleming.

6630 Clemens avenue, containing six apartments of seven rooms each, on a lot having a front of 90 feet, was sold to Chester Perstrup for May E. Kienstra.

6104 Pershing avenue, containing three apartments of nine rooms each, was sold to a client of the E. A. Bokern Realty Co. for Philip Jackman.

WEISELS SELLS WASHINGTON AND VANDEVENTER CORNER

Henry R. Wessels Co., Inc., reports the sale of the property at the northeast corner of Washington boulevard and Vandeventer avenue, for Gustave Rosenberg to a client corporation. The lot has a frontage of 70 feet 6 inches on the north line of Washington by 150 feet on Vandeventer avenue and is improved with a three-story building, containing stores and hotel. The purchaser expects to improve the site in about a year with an attractive fire proof building to contain stores and kitchenette apartments.

The property will hereafter be under the management of the Henry R. Weisels Co., Inc.

NEW HOME OF FLOYD W. DAVIS AT ALTON NEARLY COMPLETED

The picturesque country home of Floyd W. Davis located in Fairmount Park, just north of the bluffs at Alton, will be ready for occupancy early in July. The building is of long, low rambling design, built of local limestone and designed in the early English style of architecture. It was designed by Study & Farrar, architects of St. Louis.

INDUSTRIAL LEASES MADE BY MULLIN-WALTERS CO.

Mullin-Walters Realty Co. has effected a lease on the entire second floor in the newly constructed building at 4443-45 Cook avenue. This building recently was erected for Ame Manheimer & Co., who occupy the entire first floor as a sales room, office and factory. The building has a frontage of 50 feet and a depth of 150 feet and is equipped with electric elevator, sprinkler system and oil burning heating system.

The Dunne Printing Co. has leased the first floor and basement in the building at 221 Chestnut street where the printing shop and office will be after June 15.

Goodwill Industries, Inc., has leased the store room at 3067 Easton avenue for a term of years.

All parties in these transactions were represented by the Mullin-Walters Realty Co.

HARVESTER COMPANY TO BUILD ON WEST PINE BL.

The International Harvester Co. of America has purchased 190 feet on the south line of West Pine boulevard by a depth southwardly of 223 feet 2¼ inches. This piece of land is 491 feet east of Sarah street.

The International Harvester Co. will build a sales and service room having at least 20,000 square feet.

The property was formerly owned by the St. Louis County Producers Market Co., and the Mercantile Trust Co. represented both parties in the transaction.

GREENDALE TO GO ON SALE TODAY

Addition Is Just East of Normandie Country Club on Normandy Avenue.

The Binz Realty and Investment Co. announces the opening of Greendale today. The addition is on Normandy avenue (7600 west) betwen St. Charles and Natural Bridge roads, just east of Normandie Golf Club, and is one of the highest points on Normandy avenue. Street cars and busses run within a block of the property.

More than half of the property is fully improved, with contracts nearing completion on the balance. The improvements include granitoid walks and curbs, asphalt streets, sewers, gas, electricity, water, fire plugs, including the protection, telephone and street lights.

All lots are at least 50 feet in width, some even 90 feet, with an average depth of over 200 feet. Schools and churches are convenient.

Greendale is restricted to residences. Sales will be handled by Haile & Holme Realty Co.

BRINKOP COMPANY REPORTS SALES OF SEVERAL LOTS

The Christian Brinkop Real Estate Co. reports the sale of 5155 Goethe avenue, a new bungalow, to Mary Hermann. This is the second of three bungalows just completed to be sold by the Brinkop company.

Also sold frame dwelling at 3629 Oregon avenue for Eugene Selig Nagel to Joseph and Sophie Kraus. Sold lot 2 in block 1 in Carondelet Park Terrace to William J. and Elizabeth Hartmann; also lot 6 in the same block to the same purchasers who will erect new bungalows. Sold in the same subdivision lot 7 in block 1 on Loughborough Avenue to Henry S. and Anna M. Opp; sold lots 4 and 5 in the same block, also facing on Loughborough avenue, to Fred and Marie Haack; sold to Mrs. Emily Hayes a new bungalow at 4348 Wyoming street, this being the third new bungalow of five at that location sold by Brinkop; single flat at 3841 California avenue for Edward Simpson to Lena Geseli; sold for Emily Crecelius, lot fronting 35 feet on the north line of Loughborough avenue to Edward P. and Emma Mayer; for John M. and Rose A. Darr, lot 75 by 150 feet, north line of Magnolia and west of Alfred avenue; 3636 South Spring avenue for the estate of Elizabeth Paul to John Paul, one of the heirs.

LAMP COMPANY LEASES 15TH FLOOR OF LANDRETH BUILDING

The Mississippi Valley Lamp Division, National Lamp Works of the General Electric Co., has signed a lease for practically the entire fifteenth floor of the Landreth Building and is now settled in its new quarters. A unique feature is the new lighting demonstration room which contains a large variety of interesting lighting apparatus.

Announcement is also made of the signing of a lease by the Premier Service Co. for the entire east half of the eighth floor. This company is a subsidiary of the Electric Vacuum Cleaner Co., Inc., and distributes the Premier-Duplex Vacuum Cleaner.

The St. Louis office of Cosgrove & Co., dealers in coal in car load lots, has also been moved to the Landreth Building.

CLAYNORTH LOTS TO BE AUCTIONED NEXT SATURDAY

Plans for the auction sale of Claynorth lots at the southwest corner of Clayton and North and South roads have been completed by Le Grand Jones, Inc. The sale will be held next Saturday, beginning at 1:30 p. m. on the premises, with A. R. Schollmeyer, a former president of the St. Louis Real Estate Exchange, as auctioneer. The lots will be knocked down without limit or reserve to the highest bidder, with liberal terms of payment. Accordingly this promises to be an opportunity for purchases for resale at substantial profits.

Wide interest is manifest in this property from the inquiries received by Le Grand Jones, Inc., from both speculators and investors, as well as builders. While the tract has been safeguarded with restrictions, apartment buildings and flats will be permissible. Accessibility of the location enhances the value of the tract for buildings of these types.

Bus line service will be supplemented by automobiles the day of the sale. The tract is also reached by the Kirkwood-Ferguson car line.

The owners, it is announced, drove a bargain in the purchase of this tract on a cash basis.

LOANS ON REAL ESTATE BY PRUDENTIAL INSURANCE CO.

James M. Franciscus, loan correspondent for the Prudential Insurance Co. of America at Newark, N. J., has received a report showing real estate mortgage loans to the amount of $16,474,135 were made during the month of May by the Prudential Insurance Co. of America on property in the United States and Canada.

Of these loans $10,474,450 was on dwellings and apartments accommodating 3094 families. There were 1747 dwellings and 122 apartments. City loans were made on property other than dwellings and apartments to the amount of $2,224,525. Farm loans during the month amounted to $3,835,160.

During the five months from Jan. 1, 1926, to May 21 last, the total amount of money loaned by the Prudential on dwellings and apartments was $51,039,758, this amount representing accommodations for 14,804 families in 8670 dwellings and 506 apartments.

This record for the current year exceeds that for the first five months of 1925 by more than $12,000,000, the total for a similar period of last year being $38,612,439.

PAGEWOOD ATTRACTS HOME SEEKERS AND INVESTORS

Pagewood at Page avenue and Woodson road attracted both investors and homesite seekers during the week, according to the Ben Altheimer & Bro. Real Estate Co., which is handling this property, with William J. Christy as sales manager. A score of lots were sold with negotiations for others pending. The company thinks the tract will be closed out the current season, builders and investors being active in investigating its possibilities.

The property lies on a high plateau, just beyond the city limits, and is served by both bus and car line. It is right in the path of the westward growth of the city, with many attractive speculative features. Plans for a number of new houses were reported during the week.

KRATZ REALTY CO. REMOVES TO 4067 SOUTH GRAND BL.

The Kratz Realty Co. has removed to larger quarters at 4067 South Grand boulevard. The concern, which has many clients on the South Side, formerly was at 806 Chestnut street.

NEW DRUG STORE ON LOEW'S STATE CORNER

Walgreen Co. to Open Its Ninth Place Here in Attractive Location.

One of the most attractive locations for a downtown retail business, the northeast corner of Eighth street and Washington avenue, in Loew's State Theater Building, has been acquired under a long lease by the Walgreen Drug Co., which will establish a drug store there.

In this important move, the Walgreen Co. is fulfilling the promise of expansion made when it acquired the Judge & Dolph stores less than one year ago.

The store, fronting 45 feet on Washington by a depth of 90 feet on Eighth, will be arranged in the most up-to-date manner, a large soda fountain being a conspicuous feature. The Walgreen Co. expects to be established in the new location by July 15. Alterations have been begun, and fixtures, all new, have been ordered.

Eight stores are now being operated here by the Walgreen Co., which has 62 stores in Chicago, 20 in St. Paul and Minneapol's and enough in other places to bring the total near 100.

Martin & Breitt Real Estate Co. represented both parties in the lease of the Washington avenue location, this firm being agents for the Loew Theater Building.

SALES OF LOTS ACTIVE IN WEBSTER GROVES TRACT

James C. Morfit reports good business in the sale of lots in Tesla Place, Webster Groves, which recently was placed on the market. Tesla Place is in the Sherwood Forest district and close to Algonquin Country Club. All improvements have been made.

Morfit also reports the sale of a lot on the west side of Crofton avenue at Olive court for A. T. A. Stewart, and a lot on Clara avenue for a client.

Index To Real Estate Advertisements

	Page.
Apartments (For Rent)	2
Apartments, Furnished (For Rent)	3
Apartments (For Sale)	11
Apartments Wanted to Rent	5
Builders' Columns	6
Bungalows, Cottages (Sale)	9
Bungalows, Cottages (Rent)	5
Business Opportunities	15
Business Property (For Rent)	4
Business Property (For Sale)	14
Business Property (For Rent)	5
Dwellings Wanted to Rent	5
Dwellings for Rent	5
Dwellings for Sale	13
Exchange (Real Estate)	6
Farms, Farm Land	14
Farms for Rent	14
Farms Wanted	14
Financial	15
Flats for Sale	11
Flats Wanted	5
Flats, Etc.—For Colored	5
Flats for Rent (Furnished)	4
Flats for Rent	3
Garages, Stables	5
Houses for Sale	9
Houses for Rent	5
Houes Wanted	5
Houses, Etc. (Colored)	5
Improved Property for Sale	14
Loans	15
Lots for Sale	6
Money Wanted	15
Personal Property Loans	15
Real Estate Wanted	6
Real Estate—Country	15
Real Estate Loans	15
Real Estate—Colored	14
Real Estate (Other Cities)	15
Residences for Rent	5
Residences for Sale	3
Residences Wanted to Rent	15
Stocks, Bonds	15
Suburban Property (For Sale)	7
Suburban Property (For Rent)	5
Suburban Property Wanted	5

NEW QUARTERS FOR INDUSTRIAL BANK

The Industrial Savings Trust Co. and its subsidiary, the Industrial Loan Co., now at 714 Chestnut street, will on Sept. 1 occupy the banking room at 710 Chestnut street, formerly used by the Title Guaranty Trust Co. and the American Trust Co. Work incidental to the remodeling and decoration of the room and installation of suitable fixtures, will begin immediately.

Arthur A. Blumeyer, president of the Industrial companies, stated that the growth of the Industrial Savings Trust Co. and of the loan company has made it impossible to properly serve its clients in its present location, the volume of business having grown from 6568 loans, amounting to $716,753.60, in 1915, to 29,619 loans, amounting to $6,423,537.52 in 1925. During this 10-year period, the resources of the trust ocmpany have increased from $682,893.74 to $5,372,044.08.

Blumeyer points out that industrial banking is rapidly taking its place in the financial structure of the country, along with the commercial banks, savings banks and ordinary trust companies. Prior to the development of industrial banks, no provision had been made for the economic wants of the industrial worker, the wage earner or the average man.

The Industrial Bank makes loans without collateral or a mortgage on the borrower's household goods, or an assignment on salary.

WAGNER-GRANT-BELL SALES TOTAL $4,000,000 FOR YEAR

Wagner-Grant-Bell report total sales through their office of $4,000,000 for the first five months of 1926. The DeMun addition has been especially active during the last six weeks, many apartment buildings have been sold in this section.

Among the property sold, a 16-family apartment with five stores on the ground floor, at Hamilton and Clemens avenue; commercial site for the Stinson Adding Machine Co. in Mars place, in the General Motors district at Union boulevard and Natural Bridge; a flat at 6257 Rosebury stret; a bungalow at 2750 Charlton avenue; 6233 Northwood street, an apartment; 6111 Westminster, residence; 729 Heman street, an apartment; 6321 Southwood street, an apartment, and a single flat at 1016 McCausland avenue.

MORRIS AACH REALTY CO. SELLS APARTMENT HOUSE

The Morris Aach Realty Co. announces the sale of the three-family apartment building at 5753 McPherson avenue, with 6 rooms and sun parlor and all modern conveniences; also three garages, for Mary and Joseph Waltuch to Gussie Horwitz. All parties were represented by Morris Aach.

Also sold two four-family flats, 1318-20 and 1324-26 North Taylor avenue, for William Albert Robertson to Jane Wise.

Also reports loans of $7500, $5000, $3500, $1500 and $1000.

11-ROOM RESIDENCE ON WATERMAN AVENUE IS SOLD

Albert T. Terry & Co. report having closed the sale of the residence of Mrs. J. Allan Battle Jr., 5320 Waterman avenue, to G. L. Harris. The house has 11 rooms, four of which are on the second floor, with two baths, and four on the third floor with two baths. A large living room on the first floor crosses the house.

APARTMENTS FOR RENT —FURNISHED

West

Beauty—Luxury—Convenience

At St. Louis' perfect apartments—THE HUNTINGTON. Every apartment exquisitely decorated and tastefully and luxuriously furnished. A beautful lobby lounge. Overlooking wonderful Forest Park with its 1300 acres of out-door wonders. Easily accessible to Golf, Tennis, Bridle Paths, Municipal Opera and other features of the city's greatest playground.

COOL—CLEAN—LIGHT

A limited number of suites are still available.
2, 3, 4, 5 room Furnished Apartments.
Day and Night Elevator Service.
Moderate Rentals that will surprise and delight you.

THE HUNTINGTON
5560 Pershing Av.
See Manager on Premises, or
M. H. RODEMYER & CO.
MAin 4124 109 N. 8th St.

FURNISHED APARTMENTS

RANELAGH APARTMENTS

5707 McPHERSON

Six room efficiency, beautifully furnished, with 2 beds, consisting of living room, sunroom, bedroom, dining room, kitchenette and bath, complete for housekeeping; with or without hotel service; also one 4-room efficiency, beautifully furnished, $75; rental includes light, gas, ice, janitor service, elevator; every apartment lighted; outside rooms; all have summer doors; manager on premises. Or call CAbany 4586 or 4587.

BROWNING APARTMENTS

5536 PERSHING

Six-room efficiency, beautifully furnished, with 2 beds, consisting of living room, sunroom, bedroom, dining room, kitchenette, bath; completely furnished for housekeeping; also one large 6-room efficiency unfurnished, one 4-room efficiency beautifully furnished; rental $75; includes all linens, silver, light and gas; every apartment light and cool; all have summer doors; elevator service; manager on premises. CAbany 6375 or

CAMBRIDGE APARTMENTS

4917-19 McPHERSON

Beautiful and luxuriously furnished efficiency apartments and hotel rooms, with private baths and Murphy in-a-dor beds; some with sunrooms; rental $60 up, including hotel service; enjoy all the advantages of an exclusive residential location with homelike surroundings; beautiful lobby and lounge; Olive-University car; adjacent to Forest Park; open for inspection today; reference required; manager on premises. Phone DElmar 0888.

FURNISHED OR UNFURNISHED APARTMENTS WEST SEE

HOUSAM REALTY CO.
312 International Life Bldg.
GArfield 0270

APARTMENTS

APARTMENTS FOR RENT

Central

DOWNTOWN APARTMENTS,
1117 Pine; 4-room efficiency 2 beds, stove, icebox, gas and electric included; rent $75; big concession; save carfare. OREON E. & R. G. SCOTT, 800 Chestnut.

North

ALICE, 4009—5-room efficiency; open. JOHN J. REARDON, 911 Chestnut.

GLASGOW 3724—3 rooms, Murphy bed, furnace; Tealman apartments.

HEBERT, 3747—4-room efficiency, newly decorated; heat, janitor service; excellent location; open.

LABADIE, 4429—4 rooms, hardwood floors, steam heat; garage.

ST. LOUIS, 3520—Beautiful new Grand St. Louis Bldg., furnished and unfurnished apartments. Lindell 2943-2944.

HARTWIG DISCHINGER, 2808 N. Grand.

WEST FLORISSANT, 4320—opposite O'Fallon Park; 5 large rooms, sun parlor, heat, janitor service.

Northwest

NATURAL BRIDGE, 6150A—New apartment of 3 extra large, light front rooms and in-a-dor bed; open; low rent. FRANCIS-PERRY-RUTH, 110 N. 7th st.

NORTH MARKET, 5903—5-room efficiency, modern; heat furnished; weather stripped.

RUSKIN, 5402—5-room apartment; modern. COlfax 3846W.

ST. LOUIS, 4739—4 rooms and sun porch; unexpired lease. See tenant, third floor west.

NEW EFFICIENCY APARTMENT.
Palm and Norwood; 2 blocks east of Union; block south of Natural Bridge; 3, 4 and 5 rooms; heat, janitor service; gas range bed and icebox; rent $33 and up. WEST END REALTY & CONST. CO., CAbany 2933. 6511 Delmar.

5504 NATURAL BRIDGE
Reduced Summer Rates
4 and 5 room efficiency; outside icing closets; every convenience; beautifully decorated. Open for inspection. MaRS REALTY CO. MAin 4168

South

ALLEN, 1817—3-room efficiency; steam heat, hardwood floors.

ARSENAL, 4802—Newly decorated corner apartment; steam heat, hot water, janitor service; garage; owner, 3321 Connecticut. Phone HUmbolt 1372J.

ARSENAL, 4802—Newly decorated corner apartment; steam heat; continuous hot water; janitor service, garage. Owner, 3321 Connecticut. Phone HUmbolt 1372J.

BENTON PL., NO. 31—Refined adult family solicited to share our modern home; 4 rooms, at price of 3. Call evenings, VIctor 4376M. (c7)

CASTLEMAN, 3806—Corner Grand; apartment E1; four rooms, dressing room; 2 Murphy beds. Open.

EUGENE J. ALTHEIMER, WILLIAMS & CALMER, INC., 817 Chestnut.

CLEVELAND, 4060—First floor west; June 25; beautiful 4 rooms, sleeping porch, awnings, hot water, janitor, etc. GEO. W. OTTEN CO., 908 Chestnut.

CONCORDIA, 901—Corner San Bonita, Hi-Pointe; new, 5 rooms, Murphy bed; bargain $35.

HARTFORD, 3401A—5 rooms, 2d east, $40; corner flat. (c)

JUNIATA, 4133—4-room single flat, heat and janitor service, furnace; references exchanged.

JUNIATA, 3890—4 rooms and sun porch; corner second-floor apartment; 3 exposures; heat and janitor service; reasonable rent.

JULIUS HALLER R. CO., 807 Chestnut.

LAFAYETTE, 3803—First floor; 5 rooms; sun parlor; plenty closets. GArfield 0480.

LAFAYETTE, 3619—5 rooms, sun parlor; modern; every respect. JOS. F. DICKMANN REALTY CO., 623 Chestnut.

LAFAYETTE, 3900—4 rooms and sun parlor; $40.

LUPPER-ACKER, Realtors, GArfield 8006.

LAWRENCE, 2209—Cozy 4-room apartment, near Tower Grove park; A-1 condition. LUPPER-ACKER, Realtors, GArfield 8006.

McDONALD, 3718-20—4 rooms, tile bath, hardwood floors, janitor service. FEDERER REALTY CO., VIctor 4762. 2610 Gravois.

McREE, 4139—Furnished 3 rooms, private apartment, $8 and $11 a week; garage.

RUSSELL, 3852—Six-room apartment; $32. (c)

SHENANDOAH, 3815—4 large rooms; will decorate to suit; open. TYler 2370.

SHENANDOAH, 4547—New; living room, breakfast room, kitchenette; bedroom.

SHENANDOAH, 3405—Arthur Apartment; $72.50; large, light, airy; heat, janitor. J. P. HERRMANN JR. R. E. CO., 8164 Chestnut st. GArfield 8003

SPRING, 3108 S.—4-room apartment; bath, janitor; bargain. (c)

SPRING, 1842 S.—First floor south; 4 rooms and sun parlor; heat and janitor service; splendid apartment at $75. HEMMELMANN-SPACKLER R. E. CO., 7th and Chestnut.

APARTMENTS FOR RENT

South

SPRING AND DE TONTY—4 rooms, heat, janitor service, newly decorated; $60.

THERESA, 1636 S. (second floor)—Near Reservoir Park at Lafayette; 4 large rooms, in-a-dor bed. CEntral 1371.

HENRY HIEMENZ R. CO., 614 Chestnut.

TOWER GROVE, 2336—2d floor north; 4 rooms; $65; fronting Shaw's Garden. HENRY HIEMENZ R. CO., CEntral 1371.

WICHITA AND TAYLOR—4-room new apartment, Murphy bed; heat, janitor, 8 closets. GRand 0471J. (c)

WYOMING, 3621—Third floor, 4 rooms; modern, heat, janitor service.

"THE MARLOWE APARTMENTS"
S. E. COR. 39TH AND McREE.
4 and 5 room efficiencies, including gas and electric, $63 to $70.
HENRY R. WEISELS CO., INC.
8th and Chestnut. MAin 4557. (c7)

Capistrano Apartment

3909 Utah pl.; 4 rooms, sun room, in-a-dor bed, heat, janitor, icebox, gas stove, linoleum in kitchen garage.

$75 APARTMENT FOR $65

N. e. corner 39th and Lafayette; this beautiful apartment of 5 rooms, including sunroom and large open porch is cheap at $75; will close to resident tenant for $65; inquire BIALOCK, 3867 Lafayette, 1st floor west. GRand 7803.(c82)

Southwest

APARTMENT—Large, 5 rooms, with 2 bedrooms and Murphy bed in living room; also breakfast nook; 8 closets; low rent. Published; 2 smaller apartments in same building; ideal for doctor or dentist. Inspect today. Southwest car to Hoshlight way and Lansdowne. Ready June 20. Riverside 4410. (c)

BANCROFT, 3210A—4 large rooms, 5-room efficiency; bath, furnace; low rent. FEDERER REALTY CO., VIctor 4762. 2610 Gravois.

KINGSHIGHWAY, 5819 S.—4 rooms, sun parlor, new, modern; rent $60. FEDERER REALTY CO., VIctor 4762. 2610 Gravois.

LANSDOWNE, 4905-07—6 large rooms, heat furnished, janitor service; garage; rent reasonable. LAclede 4313.

131 Elizabeth Av.

A very artistic and well-built stuccoed tile residence; tile roof, 6 nice rooms, with hardwood floors throughout; 2 open fireplaces, tiled baths; lot 50x160; reasonable price and terms.
FRANCIS-PERRY-RUTH, 110 N. 7th.

West

ACADEMY, 9144—2 rooms; heat, light, gas and hot water included; $12 week.

APARTMENTS—Central and Clayton; two efficiencies left; $50 and $55; facing Forest Park. (c)

AUARTMENT WITH SEPARATE ENTRANCE.
1163 Blackstone, 5 rooms; conveniences, janitor, heat furnished. CAbany 1340W.

APARTMENT—June 15 to Sept. 15; unusually attractive 5-room apartment; overlooking Forest Park; completely furnished, including gas, light, telephone and garage; reasonable; adults only. CAbany 2447W (c)

APARTMENT—New 5 rooms, four exposures, tile wainscoted bath, pedestal washstand, sunroom, Murphy bed, laundry; beautiful floors; very attractive; convenient to car line; exclusive neighborhood and building; reasonable; 2nd floor south. Owner, Apartment 5, 5841 Cabanne.

BELLEVUE, 1101 — 5 rooms, sleeping porch; vacant June 15; $85. CHAUNCEY P. HEATH CO. GArfield 3165

BELT, 309—4-room, modern; open. (

BELT, 308 (second floor)—4 rooms, 6-room efficiency; perfect order; rent right; gas included; $50 up. OREON E. & R. G. SCOTT, 800 Chestnut.

BLACKSTONE, 1482-86—First floor, four rooms; open; $35.

EUGENE J. ALTHEIMER, WILLIAMS & CALMER, INC., 817 Chestnut st.

BROOKLINE TER., 7721-23—Single apartments, 5 and 6 rooms; bath, hot water heat, screened porch, newly decorated; 3 blocks west of Pennsylvania av., and 1 block south of Clayton rd. (c99)

BUCKINGHAM CT., 4928—6 rooms and sun parlor; newly decorated throughout. DElmar 5559.

BUCKINGHAM COURT, 4934 (cor. Euclid) —Beautiful, new, clean, 2d-floor 5 rooms, sun parlor; rent $90; month free. JOHN A. WATKINS, 722 Chestnut st.

CABANNE, 5571—6-room apartment, flat; janitor service. (c)

CABANNE, 5803—First floor west; desirable location; 4 rooms; reasonable rent. BARNGROVE & SPECHT, 112 N. 7th st.

CABANNE, 6309—3 rooms, 4-room efficiency; will decorate.

JULIUS HALLER R. CO., 807 Chestnut.

CABANNE, 6400—4 rooms, sun parlor, Murphy bed; heat, janitor service; garage; concession; $65. (c)

CABANNE, 5848 (1st floor south)—4 rooms, hardwood floors, steam heat. ANDERSON-STOCKE-BUERMANN, 808 Chestnut.

CATES, 6917—First floor west; 3 beautiful rooms, sunroom, Murphy bed; $42.50. RHODES REALTY CO., 702 Chestnut st.

CATES, 6431—First floor west; 5 large rooms and sun parlor; newly decorated; low rent. (c)

FRANCIS-PERRY-RUTH, 110 N. 7th st.

CLARA, 609 or 615 — **Third floor; 6 rooms**, reception hall and 2 baths; 2 exposures; every room light; newly papered and painted throughout; convenient location; rent $120; concession. OREON E. & R. G. SCOTT, 800 Chestnut.

McPHERSON, 6012—Newly cleaned and decorated 5 rooms, Parkview 1212R. (c90)

McPHERSON, 5753—6 rooms, sun parlor, tile bath, hardwood floors; garage. MORRIS AAUH R. CO., 826 Chestnut st.

McPHERSON, 4742A—6 rooms, heat, janitor; perfect condition, $75.

JOHN S. BLAKE & BRO., 811 Chestnut.

McPHERSON, 5795—Fine apartment; low rent; wonderful concession.

McPHERSON, 4714—First floor, newly decorated; 5 rooms; low rent.
WILLIAMS MORTGAGE CO., Main 1485. (c80)

McPHERSON, 4440—First floor west; 4 rooms and sun parlor; $75.
EUGENE J. ALTHEIMER, WILLIAMS & CALMER, INC., 817 Chestnut st.

McPHERSON, 5795—First floor east or third west; 4 large rooms and open porch; will put in first-class condition; rent reasonable. EUGENE J. ALTHEIMER, WILLIAMS & CALMER, INC., 817 Chestnut st.

McPHERSON, 4438—2 rooms, kitchenette and dining room, gas range, refrigerator, hot water, janitor service; steam heat; $52.50. Owner there Sunday, 1 to 5 p. m. (c99)

McPHERSON, 5748—Third floor east; 4 nice, airy rooms, equipped with Murphy bed; tenant will show apartment and give immediate possession $75.
OREON E. & R. G. SCOTT, 800 Chestnut.

MAPLE, 6010—6 rooms, heat, janitor, furnished; $70. FOrest 8032.

MAPLE, 5805—6 rooms, third floor; $85.
E. A. BOKERN, GArfield 0108.

MAPLE, 5756—First floor, 5 rooms and sun room; will put in first-class shape; open. (c7)

MAPLE, 5861-63—New, modern, 4 rooms, decorated; stove, bed and icebox furnished; this apartment located right, high, cool, breezy and cheerful; $62.50 to $70; representative on premises.
MISSOURI REALTY & CONSTRUCTION CO. CAbany 1987. (c1)

MARYLAND, 4350—4 rooms, hardwood floors, heat furnished.
JOHN J. REARDON, 911 Chestnut.

MELVILLE, 563—6600 Delmar; block south; open for tenants; new furnished, 5-room apartment; built like a bungalow on a hill like a real summer hotel; cool breezy; why suffer in the sweltering city? Come out. See this. We furnish linens, dishes, silver, drapes, all but food, and give you real service; $40 semi-monthly. open today

NEWSTEAD, 19 N (NEAR PINE)—ATTRACTIVE 4-ZOOM EFFICIENCY; HARDWOOD FLOORS, BUILT-IN BATH, MURPHY BED; NEWLY DECORATED. (c76)

NORTHWOOD, 6328 (De Mun Division)—Elegant new second floor west, open for inspection Sunday. Will make concession. (c37)

NORTH DRIVE, 6313—4 rooms; sun parlor, garage; newly decorated; reasonable.

NORTH DRIVE, 6241—First floor, 3 rooms, kitchenette; 2 Murphy beds, steam heat; $60. GArfield 4790.

OLIVE, 4442—3d floor west, 6 rooms, steam heat; $70; adults. Main 0303.

OLIVE, 4424 (second floor center)—Two rooms, $50; heat and janitor service. GLICK, Realtors, 822 Chestnut.

OLIVE, 3677—"Grand-Olive;" 5-room efficiency; electricity and gas included; 2 concealed beds; $60; cheapest in city; see janitor, 3683.
OREON E. & R. G. SCOTT, 800 Chestnut.

OLIVE 4380-2—2 new modern 5-room apartments on second and third floors. For particulars call
MISSISSIPPI VALLEY TRUST CO., Real Estate Department. MAin 3640.

PAGE, 5210-12—Modern 4 rooms; bath, electric and steam heat; brand-new gas stove; first-class condition.
JOS. F. DICKMANN R.E.CO., 623 Chestnut.

PAGE, 5009—Four rooms; bath, heat, janitor service furnished. Open.
MARTIN OLIAN, 1010 Olive. MAin 5056. (c80)

PAGE, 5972—Second floor west; 4 rooms, hardwood floors, tile bath, janitor service; $50.
ALF. E. LOCHMOELLER, 919 Chestnut.

PERSHING, 6186—Modern 5 rooms, sun porch; opposite Forest Park.

PERSHING, 6185—Apartment-flat, 6 fine rooms, garage; excellent location. (c)

PERSHING, 4443A—Cathedral Parish, 4 rooms; modern.

PERSHING, 5389—Attractive apartment; 7 rooms, sun parlor, 2 baths, shower, 3 closets. (c)

PERSHING, 5393 (third floor)—4 rooms and bath, 2 concealed beds, electricity and gas included; newly decorated and in all respects; rent $75; will give concession for prompt tenant.
OREON E. & R. G. SCOTT, 800 Chestnut.

5500 PERSHING
Directly closet, two Murphy beds, gas stove and icebox; will decorate to suit. Rent $65.
1010 Olive. MAin 5056. (c80)

6025 PERSHING
For sale, beautiful 3-family apartment of 5 rooms and sun parlor each; every thing strictly modern; Murphy beds built; garages, very reasonable price. Frank S. Rice, 722 Chestnut. MAin 2330.

ROSEBURY, 6344 S.—5-room efficiencies; Frigidaire iceboxes; very attractive; rent $70 and $75 per month; open for inspection.
WAGNER-GRANT-BELL REALTY CO., 722 Chestnut. GArfield 8621.

SAN BONITA, 6529-31—Hi-Pointe; beautiful 5-room apartment; rent $75 and up
WEST END REALTY & CONST. CO., CAbany 2953. 6511 Delmar.

SAN BONITA, 6615 — Newly decorated apartments of 5 large rooms and sun parlor and breakfast room; bedroom efficiency; newly decorated; $80; garage extra; open.
FRANCIS-PERRY-RUTH, 110 N. 7th.

SAY COURT, 5311—5 rooms and sun parlor; will decorate; janitor service.
SCHROEDER-WATSON REALTY CO., 815A Chestnut st. GArfield 2030.

SAVOY COURT, 5429—Large rooms; open today; put up furnished if desired.
WEST END REALTY & CONST. CO., CAbany 2953. 6511 Delmar.

5316 SAVOY COURT
Northwest corner Union and Delmar avenues, for subleases; 4 full-sized rooms with 3-room efficiency; $87.50 with large concession. BANISTER R. E. CO., Main 0444.

SOUTHWOOD, 6241—4-5 rooms, Murphy beds; reasonable. Parkview 2370. (c99)

SOUTHWOOD, 6241—4-5 rooms, Murphy beds; reasonable. Parkview 2370. (83)

SOUTHWOOD, 6331—Third floor, 7 rooms. CAbany 7860.

SOUTHWOOD, 6221 (De Mun)—4 and 5 rooms, must fill up, can't find a more beautiful surrounding neighborhood; reasonable rental fee; concession; decorations included; apply to owner on premises.

PERSHING, 6169—First floor east; 5 modern rooms; owner apartment No. 5. (c37)

PINE, 4042 W.—First floor east; 5 rooms, two sun rooms; very desirable location. Rent $120. See North St. Louis Trust Co. (c)

SAVOY COURT, 5429-31 — Second floor apartment, 4 large rooms, newly decorated; lease for one year with renewal if desired; concession. Call MAin 1640 for appointment. (c)

SKINKER RD., 310—First north; very desirable 6-room apartment; newly decorated, LE GRAND JONES, INC., Realtors, 102 N. 7th st.

SUBURBAN TERRACE, 1229A—4 beautiful light rooms, bath, furnace; $40; adults; open.
GRAEF, 907 Chestnut. (c)

TAYLOR, 5 S.—The Lyndon; 4, also 5 large rooms, quiet, convenient; reasonable. See janitor or phone GArfield 0733. (c80)

UNION, 1149 N.—6 large rooms; modern; janitor; put in good repair.
GEO. P. HERRMANN, 7174 Chestnut.

UNIVERSITY DRIVE, 6627—Beautiful 7-room apartment; ideal location; newly decorated. (c)

VANDEVENTER, 1333 N.—5 rooms and bath; $45; heat included.
OREON E. & R. G. SCOTT, 800 Chestnut.

VANDEVENTER, 1433 N.—4 rooms, heat furnished, janitor service; only $45.

DURRESKY REALTY CO., 504 Wainwright Bldg.

VERNON, 5343—5-room apartment; electric; garage; janitor. Lindell 4688M.

VERNON, 5503—Delightful corner apartment of 4 large rooms, bath, reception hall; this is Jasmine Center; will make attractive proposition.

WASHINGTON, 5907—5 rooms, sun parlor.
M. CURRY GILES, Belt and Delmar.

WASHINGTON, 4044—5 rooms, ultra-modern; janitor service. Rents $70. 3d floor.

WASHINGTON, 6615—Beautiful 4 efficiency; new building; special price; ready.

WSHINGTON, 6818—3d floor east; 5-room apartment; newly decorated; $60; lease; leaving city. CAbany 2983J or CAbany 3860.

WASHINGTON, 6108—4 nice rooms; will put in fine order; $65. We have all fine tenants here. Want just one more. GEO. P. HERRMANN, 214 Wainwright Bldg.

WASHINGTON COURT, 5804—West of 600; 5 rooms, including sunroom with concealed bed; tile baths, shower; modern; $80; concession.
OREON E. & R. G. SCOTT, 800 Chestnut.

WASHINGTON, 6883—Third floor west; delightful corner apartment of 5 spacious rooms, including large sun parlor, with in-a-dor bed and dressing room.
FRANCIS-PERRY-RUTH, 110 N. 7th.

WASHINGTON, 3943—4 rooms and sun parlor; all conveniences; $70.
5943 Washington av.; 4 rooms and sun parlor; third floor west; all conveniences; $100 per month; first-class condition; heat and janitor service. Phone GArfield 3288. CLYDE CARSON, 625 Chestnut.

WATERMAN, 6115—7 rooms and sleeping porch; modern; second floor; decorated.

WATERMAN, 5560—First floor, 6 large, beautiful rooms; 3 bedrooms; ready to move in. Open. CAbany 2604R. (c83)

WATERMAN, 6128—sun parlor; 7 windows; 2-room apartment; furnished complete; real location; $55. (c)

WATERMAN, 5518—Second, third floors; 5 rooms, 2 sunrooms. Hiland 0233W. (c62)

WATERMAN, 5162—Beautiful 8 rooms, second-floor apartment; modern; concession. DUBINSKY REALTY. GArfield 1989. (7)

WATERMAN, 6157—St. Thomas Apartment; 6 rooms, 2 baths, studio-living room on third floor; garage; rent reduced.
A. G. BLANKE R. E. CO., 711 Chestnut.

WATERMAN, 6020—First floor; 4 rooms and sun parlor; open.
J. E. KAIME & BRO. R. E. CO., De Menil Bldg., 7th and Pine.

WELLS, 5308—4 rooms, in-a-dor bed; open porch. See janitor. Call FOrest 8424M. (c)

WESTGATE, 608—4-room efficiency; Murphy bed, $55. Parkview 2370. (c99)

WESTGATE, 865—5-room efficiency; newly decorated; rent reasonable. (c6)

WESTGATE, 837—Sublease, 6-room efficiency; heat, janitor and garage; $65. Information first floor south. Phone Parkview 1169M. (c)

WESTGATE, 757—Large living and dining room, 2 bedrooms, sleeping porch and large sunroom with bath, kitchen and Pullman breakfast room.
SAVINGS TRUST CO., 4915 Delmar.

WESTMINSTER, 57xx—6 rooms, sun parlor, janitor services, $90.
G. M. JOHNSTON, Realtor, FOrest 9430.(c)

WESTMINSTER, 4633—New 2-room apartment; furnished; gas, light, linens; beats hotel; $30 semi; sublet, $55. (c)

WESTMINSTER, 6018—6 rooms, modern; now vacant; reasonable; Al condition.
CHAUNCEY P. HEATH, GArfield 3165. (c62)

WESTMINSTER AND SARAH—Northeast corner; beautiful new 4-room efficiency-apartments, $62.50 and $65. Agent on premises Sunday. (c)

4525 WESTMINSTER PL.
Very attractive efficiency apartment; 3 large rooms, ample ventilation and closet space; heat, electric light, gas, hot water, janitor service furnished; very low rent; adults; open today.

WEST PINE, 4055—Third floor; 5 fine rooms; rent $70; open.
OREON E. & R. G. SCOTT, 800 Chestnut.

WEST PINE BL., 4202—7 or 9 rooms; 2 baths; garage; newly decorated; open; $125; a beautiful apartment.
OREON E. & R. G. SCOTT, 800 Chestnut.

WOODLAND, 5952—4 rooms with Murphy bed, janitor service; beautiful condition.
SCHROEDER-WATSON REALTY CO., 815A Chestnut st. GArfield 2030.

4803 FOUNTAIN.
CORNER WALTON AND FOUNTAIN.
1st floor west, 6 rooms and bath; rent only $75. Open during the day.
M. H. RODEMYER & CO.,
109 N. 8th St. MAin 4124

950 BELT
CORNER VERNON AND BELT.
Four rooms and bath. 3d floor north. Open during the day.
M. H. RODEMYER & CO.,
109 N. 8th St. MAin 4124

768 CLARA.
5 rooms and bath; rent only $65 per month; 1st floor north; heat and hot water and outside janitor service.
M. H. RODEMYER & CO.
109 N. 8th. MAin 4124.

7212 FORSYTHE.
Very attractive apartments of four rooms, sunparlor, sleeping porch; garage; 2d floor west. Open today.
CORNET & ZEIBIG, 719 Chestnut.

NETHERBY HALL APARTMENTS
4540 LINDELL BL.
Desirable suite for sublease; 10 rooms, 3 baths; garage; in perfect order.
EDWARD L. BAKEWELL
GArfield 5555 118 N. 7th St.

SPECIAL INDUCEMENT
Kingsbury, 6041; 4 rooms, beautifully decorated; open; $65. Phone PArkview 3189J.

COOLEST APARTMENT IN TOWN
1014 Oakview pl., at Forest Park; new 4-room efficiencies; garages; special concession for short time only; just west of Forest Park Highlands. GRand 2643.(c61)

JUST COMPLETED
5534 Cates; living room, dining room, kitchen, two bedrooms; garage if desired; make reservation now.
EUGENE J. ALTHEIMER, WILLIAMS & CALMER, INC., 817 Chestnut st.

APARTMENTS.
5604 WATERMAN, 4 ROOMS, BATH.
4208 MARYLAND, 4 ROOMS, BATH.
6970 CLAYTON, 6 ROOMS, BATH, ETC.
MULLINS-WALTERS REALTY CO., 824 CHESTNUT ST. GARFIELD 4237.

FIVE-ROOM APARTMENTS.
6255-63 AND 6309 DELMAR BL.
Consisting of living room, 2 large bedrooms, dining room and kitchen; $70-$75.
HENRY R. WEISEL CO., INC.
8th and Chestnut. MAin 4557. (c7)

LOS FRESNOS.
5812 Clemens; second floor east; seven rooms, very reasonable rent.
HENRY R. WEISELS CO., INC.
8th and Chestnut. MAin 4557. (c7)

NEW EFFICIENCY APARTMENT
Living room, breakfast room and kitchenette; gas range, bed, icebox, ironing board, shower bath, electric; ready open today; put up furnished if desired.
WEST END REALTY & CONST. CO., CAbany 2953. 6511 Delmar.

WASHINGTON 3910.
FINEST LOCATION IN CITY.
ONE BLOCK SOUTH OF DELMAR.
First floor west; 5 rooms and sun parlor; $87.50 with large concession. BANISTER R. E. CO., Main 0444.

APARTMENTS FOR RENT
5108 DELMAR.
Five rooms, tile bath, heat, janitor service; open; will decorate and put in first-class condition. Call GArfield 0272.
HOUSAM REALTY CO.,
312 International Life Bldg.

CATHEDRAL APARTMENTS.
4400 LINDELL BL.
A desirable suite now available in this exclusive building (third east); immediate possession; eight rooms, sun parlor and sleeping porch, 3 baths; garage.
EDWARD L. BAKEWELL,
GArfield 5555 118 N. 7th St.

DON'T MISS THIS
7280 FORSYTHE
SIX LARGE, LIGHT ROOMS, SUN PARLOR, WITH MURPHY BED; FRIGIDAIR ICEBOXES, TILE BATH WITH SHOWER; BEAUTIFUL LAWN WITH SHRUBS; MAKES AN IDEAL APARTMENT HOME; VERY REASONABLE RENT.
SEE TODAY.

7 ROOMS, 2 BATHS, SLEEPING PORCH—LOCATION 100%
5638 Kingsbury (Warwick Court); elegant 7 rooms, 2 baths, with sleeping porch, shower, garage; location unexcelled; facing beautiful Kingsbury Place. Electric elevator.
OREON E. & R. G. SCOTT, Agents, 800 Chestnut.
See janitor in rear of building.

CLARA—835—WASHINGTON HALL
FINEST LOCATIONS IN CITY.
ONE BLOCK SOUTH OF DELMAR.
Why not look at these apartments? They are the largest for the money in the city. Newly decorated; Splendid markets nearby and street cars, busses and service cars. Washington Hall—3d floor; 7 rooms, $80; first floor west, 5 rooms, $75; Terrace Hall, second floor, 5 rooms, $80; 5 large rooms, first floor east, $75. Forest 1294.
M. CURRY GILES R. CO., 5477 Delmar. (92)

APARTMENTS FOR RENT.
1229 AMHERST PL.: 4 rooms and open porch; in A1 condition; special inducement.
5018 DELMAR: 5 rooms; in A1 condition; rent $75.
5963 WOODLAND: 6 large rooms and open porch; in A1 condition; special inducement.
4332A LINDELL: 7 large rooms; rent $100.
1246 AMHERST PL.: 6 rooms and open porch; sublet.
SINGER-KLEIN REALTY CO.

A REAL HOME.
5559 Maple; 5 large and light rooms; fresco decorating by a noted artist; tile bathrooms with showers; first-class service; gas and electric furnished. Open.
SCHWENKER R. E. CO., 909 Chestnut.

NORTHWEST HAWTHORNE-BOMPART
New; 8 rooms, sun parlor, hardwood floors, hot-water heat, side drive; large porch.
11 EDWIN AV.
8 rooms, bath, furnace; large lot; 3-car garage. Open 10 a. m. to 2 p. m.
MULLINS-WALTERS REALTY CO., MAin 2636. GArfield 4237.

MARWORTH APARTMENTS

Special low rates for this week; few choice corner apartments left; better hurry. 4515 Maryland.

JUST LOOK THIS OVER

5588 Waterman; spacious, 9 rooms, 3 baths; very desirable; newly decorated; best location in city. (c)

5284 WATERMAN

First floor; 5 rooms, bath, hardwood floors; best of condition; steam heat and janitor service furnished.
GIRALDIN BROS. R. CO., 813 Chestnut.

Cabanne District Apartment

5368 Cabanne av., second floor east; 5 attractive rooms; walls in Craftex; new; rent reasonable. Apply to JACOB RULIN, 808 Chestnut. MAin 4594.

Kingsbury Court Apartments

CLARA, OPPOSITE
KINGSBURY PL.
Four desirable rooms and sun parlor with built-in bed; also screened porch; reasonable; open.

SMALL APARTMENT

Three large rooms, dressing room, breakfast room, Murphy bed; north and south exposure; coolest in town. 6305 Cates.

5578 CLEMENS

Beautiful efficiency apartment of four rooms; heat and janitor service; immediate possession; rent $65.
O. PANGBURN, Realtor, 5733A Delmar. CAbany 4400. (c)

5279 Waterman

Fine Apartments—Low Rent

3 ROOMS, $65-$70
4 ROOMS, $95
Large dressing closet, Murphy bed, tile bath, gas stove, icebox, janitor service; decorate to suit.
F. J. CORNWELL R. E. CO., 111 N. 7th.

OUTLOOK APARTMENT

767 Belt; choice 5 rooms, built-in bookcase, electric fixtures, hardwood floors; all light rooms; $70; also garage if desired; convenient to bus and Delmar car.
OREON E. & R. G. SCOTT, 800 Chestnut.

771 BELT

Nice apartment of 6 rooms and bath, all newly decorated; heat and janitor service; rent reasonable.
O. PANGBURN, Realtor, 5733A Delmar. CAbany 4400. (c)

One Month Rent Free

6611 WASHINGTON
4-room apartment, Garage. Call today.

KINGSBURY, 6042—Apartment; 4 sunny, airy rooms; redecorated, repainted ivory; newly finished floors; $65.



5265 WATERMAN

Six and 7 rooms; newly decorated; hardwood floors.
SEE TODAY.
REASONABLE RENTS.
WAGNER-GRANT-BELL REALTY CO.,
Second Floor International Life Bldg.

5 Rooms, Steam Heat, $60.00

4660 Delmar; open.
KEANE & FRANKE R. E. CO., 1008 Chestnut. (c)

PERSHING APARTMENTS

5523 Pershing; 5 rooms, second floor; sun parlor, in-a-dor bed, choice apartment; rent reduced.
HAUSCHULTE R. E. CO., 2407 N. B'way

S. W. Cor. Temple and Wells

3-room apartment with dressing closet, Murphy bed, gas stove, hot-water heat, janitor service; will decorate to suit; rent $55.
W. CORNWELL R. E. CO., 111 N. 7th.

Most Exclusive and Reasonable Apartment
6678 Washington, Cor. Bldg.
Eight large rooms, sun parlor and sleeping porch; 3 baths, 2 shower; garage; open; ready to move in.
EUGENE J. ALTHEIMER, WILLIAMS & CALMER, INC., 817 Chestnut.

702 EASTGATE—INSPECT

Five large rooms, sun parlor, sleeping porch, Murphy bed; will decorate to suit; low rent.
F. J. CORNWELL R. E. CO., 111 N. 7th.

5843 CATES—NEW 6-ROOM APARTMENT

Large open porch, beautiful building; hardwood floors, tile bath, garage; second floor east; inspect.
F. J. CORNWELL R. E. CO., 111 N. 7th.

IDEAL APARTMENTS

4432 Washington bl., most desirable, 3 and 4 room efficiencies in the city; every convenience including janitor service. See manager on premises.
KRATZ REALTY COMPANY
4067 S. Grand bl. Riverside 4924. (c)

Margaret Apartment Building

311 N. WHITTIER (CORNER LINDELL)
Beautiful efficiency apartments; living room, breakfast room, kitchenette, dressing room, in-a-dor beds, electricity and gas furnished; manager on premises; unfurnished $55; $3 to $5 furnished; up to $90.
DOUGHERTY & EGAN R. E. CO., 803 Chestnut.

CHALFONTE APTS.

5508 Pershing; apartments available for lease; only better class of tenants considered. WM. E. TEVABAUGH, 901 Chestnut. MAin 0208.

COZY HOME

4009 Lindell; ideal 4-room efficiencies; all outside rooms, 2 concealed beds; bus passes door; janitor service.
KRATZ REALTY CO.,
4067 S. Grand. Riverside 4924.

6818 WASHINGTON

Two nice apartments, first or second floor, 5 rooms, large sun parlor, Murphy bed, heat and janitor service; immediate possession; open Sunday; rent reasonable.
O. PANGBURN, Realtor, 5733A Delmar. CAbany 4400. (c)

SHERWOOD COURT

N. W. COR. TAYLOR & McPHERSON
Four or five room apartment; in first-class shape. Open during the day.
M. H. RODEMYER & CO.,
109 N. 8th St. MAin 4124

SAVINGS TRUST CO.

4915 DELMAR.
APARTMENTS.

5093 Enright; 7 rooms, bath, hot water heat, garage; first	$100 00
4366 West Pine; 6 rooms, tile bath, steam heat; first	80 00

Doris Apartments

Maryland and Boyle
Second and third floors, 7 rooms, maid's room; will decorate to suit.
GIRALDIN BROS. R. E. CO., 813 Chestnut.

APTS. DE LUXE—10 ROOMS

"FOREST RIDGE."
5408 Delmar bl., third floor west; 10 rooms, 5 baths; garage 2 cars and chauffeur's quarters; electrically equipped laundry, electric elevator service; nothing finer in city; rarely a vacancy.
OREON E. & R. G. SCOTT, 800 Chestnut.

4531-9 Chouteau—Inspect

3 AND 4 LARGE ROOMS—NEW
Rent Reduced, $55-$60-$65
Dressing closets, Murphy beds, gas stoves, hardwood floors, etc.
MRS. STEINMESCH, resident manager. (c83)

5483 DELMAR BL.
"WEST HARLAN COURT"

Apartments have 4 rooms and bath, 2 concealed beds, heat, hot water, electricity; gas for cooking; telephone included; rent $75; garage at premises if desired; manager at building. Phone FOrest 7508.
OREON E. & R. G. SCOTT, 800 Chestnut.

PETTINGILL APARTMENT

5630 PERSHING AV.
Nice 3-room efficiency, living room, dressing closet, kitchen, bath, electricity and gas included; fine location; within 5 minutes' walk of Forest Park golf links, tennis courts, etc.; rent $55.
OREON E. & R. G. SCOTT,

APARTMENTS FOR RENT
West

APARTMENTS FOR LEASE
7212 Forsythe: second floor, east; 4 rooms, sun parlor, sleeping porch, etc. 5946 Kingsbury: first floor west; 4 rooms, sun parlor. 3003A D'Tonty: 4 rooms.
CORNET & ZEIBIG TRUST
719 Chestnut St.

BROWNING APARTMENTS
5536 PERSHING.
Beautiful 6-room efficiency apartment with sun room and 2 in-a-door beds; gas, heat and janitor service, overlooking Forest Park; also one 4-room apartment; furnished complete for housekeeping; at reasonable rentals. Call any time today. See these apartments today.
HOUSAM REALTY CO., 312 International Life Bldg. GArfield 0270.

THE PARKLEIGH
5616 PERSHING AVENUE
NEAR FOREST PARK
A modern apartment, so designed as to meet the requirements of the most discriminating tenant. Each apartment contains 4 rooms, tile bath with shower; tile exposures insure amply ventilation. Your inspection of this exclusive apartment is invited. Rents are reasonable.
OREON E. & R. G. SCOTT,
800 Chestnut.

5540 PERSHING AV.
1 BLOCK NORTH OF FOREST PARK
Now that summer is here, it will be most convenient to live near the park. We can give you 3 or 4 room efficiency apartments here. Rent includes heat, hot water, gas and electric current and ice. Manager will be pleased to show you the apartments. Call CAbany 5227, or
M. H. RODEMYER & CO.,
109 N. 8th St. Main 4124.

5316 PERSHING AV.
JUST WEST OF UNION BL.
Ahd only one block north of Forest Park: 5-room efficiency apartments; very attractive lobby and parlor for the convenience of tenants. Service includes heat, hot water, gas and electric current and incoming telephone service. Will be pleased to show you through. FOrest 0100.
M. H. RODEMYER & CO.,
109 N. 8th St. Main 4124.

5696 KINGSBURY BL.
CORNER DE BALIVIERE.
Only two blocks from Forest Park; close to shops, shows, schools, churches; 3 or 5 room efficiency apartments. Service includes heat, hot water, gas and electric current; beautifully furnished lobby. The manager will be glad to show you this apartment. CAbany 0185, or
M. H. RODEMYER & CO.,
109 N. 8th St. Main 4124.

The Mayflower
605 CLARA AV.
Lowest Rentals in City
$75.00 to $125.00
Apartment containing living room, breakfast room, kitchen, dressing room, closet and bath. Some with bedroom and two baths. Some
Every apartment has automatic refrigeration, running ice water, clocks and radio, electricity and fuel gas included.
Convenient to Delmar and University cars and busses.
Manager at Building.
Oreon E. & R. G. Scott
800 Chestnut.

APARTMENTS FOR RENT BY
J. I. EPSTEIN & SON
617 Chestnut St.
MAIN 2162 REALTORS
Leland, 753; 7 rooms, 1st floor.
Etzel, 5611; 4 rooms, 2d west.
Clemens, 6053; 6 rooms, 2d floor.
Etzel, 6017; 6 rooms, 1st floor.
Grand, 3354A S.; 5 rooms, second floor.
Sheridan, 7301; 6 rooms, 2d floor.
Heman, 750; 6 rooms, 3d floor.
Kingsland, 712; 7 rooms, 3d floor.
Kingsland, 718; 7 rooms, 3d floor.
Leland, 749; 7 rooms, 1st floor.
Leland, 826; 6 rooms 3d floor.
Northwest, 6304; 7 rooms, third floor.
Northwood, 6314; 7 rooms, 1st west.
Southwood, 6321; 7 rooms, 2d floor.
Syracuse 702; 5 rooms, 1st floor.
Syracuse, 706; 7 rooms, 2d floor.
Rosebury, 6249; 8 rooms, 2d floor.
Rosebury, 6316 S. 7 rooms, 2d floor.
Rosebury 6330 S.; 7 rooms, 1st floor.

CHASE APT.
4931 Lindell
Convenient and exclusive location
10 rooms and 3 baths
Will appeal to those who demand the best
Wagner-Grant-Bell
Second Floor, International Life Bldg., GArfield 8621

X
APARTMENTS FOR RENT
726 KINGSLAND AV.
6 rooms and screened porch; first floor; will decorate.
711 HEMAN AV.
4 rooms and screened porch; Murphy bed; will decorate.
5893 ETZEL AV.
First or second floor; 4 rooms and sun parlor, with Murphy bed; concession to responsible party.
739 LELAND.
First or second floor; 5 rooms; will decorate; rent $75.
730 LELAND AV.
4 rooms and sun parlor; will decorate; rent $82.50 with garage.
7401 CLAYTON RD.
4 rooms, sunroom and breakfast room; rent reasonable.
PARK SAVINGS TRUST CO.
Pkwy. 1400-1. Clayton and De Mun.

LEONARDO
4166 LINDELL.
Living room, dining room, bedroom and kitchenette, with in-a-dor bed in living room; tile bath.
These apartments have just been completed; only a very few left.
One of the most beautiful lobbies in any apartment building in the city.
Garage, refrigeration, light, gas and elevator service. One can give little more in service than there is here given.
Manager on premises. Lindell 5462.
M. H. RODEMYER & CO.
109 N. 8th. MAin 4124.

PLAZA DRIVE APTS.
South Side Pershing. West of Union
CHEAP RENT,
$75.00, $80.00 and $85.00
First, Second and Third Floors. Four nice rooms and efficiency. See manager at 281 Plaza Drive. First floor. Phone FOrest 4420. Each apartment occupies entire floor space of each building, giving ample light and air for each tenant.
Rent includes gas and electricity; two in-a-dor beds, ice box and gas stove. A high-class neighborhood.
Every apartment will be put in first-class condition throughout.
OREON E. & R. G. SCOTT.
800 Chestnut

W. B. SHELP & CO
MAin 1238-39 109 N. 8th
ALL OPEN FOR INSPECTION.
749 HEMAN.
Lowest rent in Hemanway Garden. 5 rooms and porch, bed; will decorate.
5790 KINGSBURY.
5 room, sun parlor and sleeping porch.
5558 PERSHING.
6 rooms and sun parlor; $115.
7064 CLAYTON.
4 rooms and screened porch; $67.50.
4320 WEST PINE.
4 rooms and porch; only $75.
6303 CABANNE.
New, modern efficiencies, with bed, ice box and stove; only $50.
3937 WEST PINE.
5 rooms and porch; modern; $70.
5574 PERSHING.
Very lowest rent in city for modern apartment; 4 rooms and sunroom; 2 Murphy beds; tile bath with shower.
5733 McPHERSON.
5 rooms and porch; low rent.
5548 ROSEBURY.
New, 4 rooms, bed; only $65.
5031 WASHINGTON.
5 rooms and porch; rent reduced.
759 LELAND.
4 rooms, new and modern; $70.
5053 WASHINGTON.
5 rooms, sun parlor; 6 closets.
6041 KINGSBURY.
4 rooms; modern; only $65.
5708 WESTMINSTER.
5 large rooms and sun parlor.
422 LAUREL.
4 large rooms and porch; $70.
797 SYRACUSE.
5 rooms and porch; only $75.
6630 CLEMENS.
First or third floor apartment of 6 rooms; beautiful yard; garages; very rent for good tenants; open.

SUNDAY, JUNE 13, 1926.

APARTMENTS FOR RENT
West

AGENTS' RENT LISTS

Mercantile Trust Company
Member Federal Reserve System
EIGHTH AND LOCUST
Capital & Surplus Ten Million Dollars
—TO ST. CHARLES

APARTMENTS
5949 PERSHING — Third floor east; 7 rooms, 2 baths, sleeping porch, sun parlor.....$125.00
5954 S. KINGSHIGHWAY—Second floor, 5 rooms, bath, heat and janitor service No. 3.....80.00
5952 FOREST PARK — Third floor east; 4 rooms; sun parlor.....75.00
5950 FOREST PARK — First floor east; 4 rooms, sun parlor.....75.00
5924 S. KINGSHIGHWAY—Third floor; 4 rooms, janitor service; No. 5.....70.00
6048 LACLEDE—First floor west, 5 rooms, tile bath; heat and janitor service.....70.00
6129 N. UNION—Six rooms, electric, steam heat, hot water.....60.00
5736 PAGE—Second floor.....60.00
5736 McPHERSON—Third floor front west, Apt. E.....57.50
FLATS
5910 N. KINGSHIGHWAY—Second floor; 11 rooms, 2 baths.....85.00
5952 ETZEL—Five rooms, bath, hot-water heat hardwood floors.....60.00
5929A EADS—Five rooms, bath, hot-water heat furnished.....55.00
5922A PALIAN PL.—5 rooms, bath.....50.00
5974 NORTH MARKET—Second floor; 5 rooms, bath, furnace and garage.....50.00
5937 EADS—Hot-water heat furnished; $65 during winter; now.....45.00
5941A CLARENCE—Four rooms, hot-water heat, bath.....45.00
5901A EASTON—Six rooms, electric.....45.00
5939 VERNON—Second floor, 5 rooms, bath; newly decorated.....45.00
5927 VANDEVENTER.....35.00
5948W ST. LOUIS—Second floor; 4 rooms, bath, electric.....35.00
5917 PENDLETON—4 rooms.....32.50
5916 CHOUTEAU—6 rooms, bath, electric.....42.50
5929 N. TWENTY-FOURTH—4 rooms, electric.....32.00
5946 CASS.....18.00
5938 W. FLORISSANT — Second floor; 5 rooms, gas.....25.00
5926 JEFFERSON — Third floor; 5 rooms and bath.....25.00
5917 FRANKLIN—Second floor; 3 rooms, gas.....25.00
5934 MADISON—First floor, 4 rooms, gas.....19.00
5947 O'FALLON — Four rooms, gas.....18.00
5931 N. TWELFTH — First floor; 3 rooms, gas.....16.00
5931 N. TWELFTH — Second floor; 3 rooms, gas.....15.00
5910 N. KINGSHIGHWAY—Second floor; 11 rooms, 2 baths...85.00
5926 PALIAN PL.—5 rooms, bath.....50.00
5917 PENDLETON—4 rooms.....32.50

APARTMENTS FOR RENT
—FURNISHED
South

MAGNOLIA, 4101—Furnished apartment, July and August; 5-room efficiency, $75. GRand 6007W. (c)
SHENANDOAH, 4522—5-room efficiency. Murphy door bed, hardwood floors, steam heat, tile bath, gas water heaters, furnish ful fixtures; will decorate to suit tenant. GEO. F. BERGFELD REALTY CO., 610 Chestnut.
SWAN, 4211—4-room efficiency; all improvements; $40.

West

ACADEMY, 9144—2 rooms, heat, light, gas and hot water included; $12 week. (c)
APARTMENT—Modern 6 rooms, for summer in Cabanne. CAbany 6186W. (c6)
APARTMENT—Will share new apartment with congenial lady. GRand 0471J. (c)
APARTMENT—Beautiful, large, cool, efficiency, furnished or unfurnished; garage space. Call 4616 Lindell, Apt. 214.
APARTMENT—First-class, 4 rooms, first floor, $65 per month; middle-aged couple preferred. Box O-311, Post-Dis. (c83)
APARTMENT—Beautiful furnished efficiency; bargain for summer months. PArkview 0660.
APARTMENT—4-room, completely furnished; very desirable and reasonable. CAbany 5467J.
APARTMENT—Wanted, refined, middle-aged lady to share furnished apartment with widow employed. West End. Box N-202. Post-Dispatch.
BELT, 742—Furnished apartment; 7 rooms, 2 baths; about June 15. FOrest 5385. (c99)
CABANNE, 5514—5 rooms, furnished; cool summer months. FOrest 0434J. (c)
CABANNE, 5412—Second floor east; 4 rooms, completely furnished; rent summer months to responsible party; beautiful apartment for summer. OREON E. & R. G. SCOTT, 800 Chestnut.
CLARA, 627—First floor north, furnished apartment; 2 rooms. (c8)
CLARA, 775—5 rooms, sleeping porch and front porch; splendid ventilation; newly decorated. CAbany 1737J. (c1)
CLAYTON RD., 7117—For rent till Sept. 15; 5 rooms, cool, nicely furnished; Hi-Pointe, near Forest Park; $65. CAbany 7488M. (c)
DELMAR, 4315—Beautiful furnished apartment, 2 rooms; adults; best class.
DELMAR, 5250—4 rooms, front; newly papered, painted; rooms light, airy. (c4)
DELMAR, 5181—2-room efficiency; hot water; $12 week; garage.
DELMAR, 4352—Beautifully furnished 2-room apartment; private front entrance; garage. (c)
DELMAR, 5855—Furnished apartment, second floor; private bath; desirable for one or two men. $10 per week; everything furnished and high-class. CAbany 0243. (c5)
EASTON, 5850A—Furnished apartment; from June 21 until Aug. 30.
EFFICIENCY APARTMENTS—Small and large; furnished complete; beautiful and most reasonable ever offered. DElmar 2250.
ENRIGHT, 6275—Apartment for rent for summer months; 5 rooms, sunroom; will sublease very reasonably to responsible party or will lease with concession. CAbany 6566R. (c2)
ETZEL, 5761—Cool, modern 2 and 3 room apartment; newly decorated; very reasonable. (c)
EUCLID, 1307A N.—4 rooms, south and east exposure; reasonable rent. FOrest 5786R. (c)
FURNISHED APARTMENTS—SCHISLER BROS., CAbany 8890.
FURNISHED APARTMENT—Have 7-room for 2 or 3 gentlemen. PArkview 3476.
FURNISHED APARTMENTS — Private; $38 to $45 month. Office, 1901 McCausland.
FURNISHED APARTMENT—3 rooms, complete; conveniences; adults. FOrest 4173J. (c)
FURNISHED APARTMENT—Lovely, cool, light 3 rooms; will rent very cheaply; southern exposure. E. Missouri, 5520 Pershing.
FURNISHED APARTMNT—Large living room baby grand piano, shower; unusually furnished apartment; 100 Delmonte Hotel.
FURNISHED APARTMENT—Lovely, cool, southern, 4 rooms; baby grand piano, linens, silver; rent $80; immediate possession. PArkview 2396 or CAbany 7700. (c2)
HAMILTON, 1304—4 rooms, bath, nicely furnished. Pare bus.
HAMILTON, 1211—4 rooms, 2 Murphy beds, porch; rent reasonable. (c)
HAMILTON, 768—Attractively furnished 2-room apartment; light, gas, janitor service, $60; see resident manager. PArkview 1051W. (c2)
HAMILTON, 1212—5 rooms, newly decorated; screened porch, 3 exposures; $70; 2 or 3 months; references. PArkview 0633W. (c)
HEMAN, 720—University; Attractively furnished 6-room apartment for summer months; gas, light and phone included in reasonable rent. PArkview 0936J. (c)
HOLBAMONT, 1283—4-room efficiency, piano, sleeping porch, comfortable; reasonable.
INTERDRIVE, 718 (University City)—Elegantly furnished 6-room efficiency sun parlor, newly furnished and decorated; must be seen to be appreciated. CAbany 6800. (c)
JULIAN, 5812—Apartment S; 4 cool, light rooms; porch nicely furnished; reasonable. MILES. CAbany 2002R. (c)
KENSINGTON, 5084—3 rooms, heat, light, gas. $55. (c7)
KENSINGTON, 5082—3 clean furnished rooms; heat, gas, electric; reasonable. (c7)
KINGSBURY, 5734—4-room apartment, for the summer. CAbany 4812. (c)
KINGSBURY, 5070—Efficiency; reasonable; July-Aug. CAbany 6160. Apt. 101.
KINGSBURY, 5096—Furnished apartment, 3 rooms, efficiency; summer months. Call after 9 Sunday, apartment 302. PArkview 4136.
LACLEDE, 4116—4-room furnished apartment for rent; price right.
LAKE, 506 — Attractive 4 rooms for summer; adults. FOrest 3578W. (c)

APARTMENTS FOR RENT
—FURNISHED
South

MAGNOLIA, 4101—Furnished apartment, July and August; 5-room efficiency, $75. GRand 6007W. (c)
SHENANDOAH, 4522—5-room efficiency. Murphy door bed, hardwood floors, steam heat, tile bath, gas water heaters, furnish ful fixtures; will decorate to suit tenant. GEO. F. BERGFELD REALTY CO., 610 Chestnut.
SWAN, 4211—4-room efficiency; all improvements; $40.

West

APARTMENT—Modern 6 rooms, for summer in Cabanne. CAbany 6186W. (c6)
APARTMENT—Will share new apartment with congenial lady. GRand 0471J. (c)
APARTMENT—Beautiful, large, cool, efficiency, furnished or unfurnished; garage space. Call 4616 Lindell, Apt. 214.
APARTMENT—First-class, 4 rooms, first floor, $65 per month; middle-aged couple preferred. Box O-311, Post-Dis. (c83)
APARTMENT—Beautiful furnished efficiency; bargain for summer months. PArkview 0660.
APARTMENT—4-room, completely furnished; very desirable and reasonable. CAbany 5467J.
APARTMENT—Wanted, refined, middle-aged lady to share furnished apartment with widow employed. West End. Box N-202. Post-Dispatch.
BELT, 742—Furnished apartment; 7 rooms, 2 baths; about June 15. FOrest 5385. (c99)
CABANNE, 5514—5 rooms, furnished; cool summer months. FOrest 0434J. (c)
CABANNE, 5412—Second floor east; 4 rooms, completely furnished; rent summer months to responsible party; beautiful apartment for summer. OREON E. & R. G. SCOTT, 800 Chestnut.
CLARA, 627—First floor north, furnished apartment; 2 rooms. (c8)
CLARA, 775—5 rooms, sleeping porch and front porch; splendid ventilation; newly decorated. CAbany 1737J. (c1)
CLAYTON RD., 7117—For rent till Sept. 15; 5 rooms, cool, nicely furnished; Hi-Pointe, near Forest Park; $65. CAbany 7488M. (c)
DELMAR, 4315—Beautiful furnished apartment, 2 rooms; adults; best class.
DELMAR, 5250—4 rooms, front; newly papered, painted; rooms light, airy. (c4)
DELMAR, 5181—2-room efficiency; hot water; $12 week; garage.
DELMAR, 4352—Beautifully furnished 2-room apartment; private front entrance; garage. (c)
DELMAR, 5855—Furnished apartment, second floor; private bath; desirable for one or two men. $10 per week; everything furnished and high-class. CAbany 0243. (c5)
EASTON, 5850A—Furnished apartment; from June 21 until Aug. 30.
EFFICIENCY APARTMENTS—Small and large; furnished complete; beautiful and most reasonable ever offered. DElmar 2250.
ENRIGHT, 6275—Apartment for rent for summer months; 5 rooms, sunroom; will sublease very reasonably to responsible party or will lease with concession. CAbany 6566R. (c2)
ETZEL, 5761—Cool, modern 2 and 3 room apartment; newly decorated; very reasonable. (c)
EUCLID, 1307A N.—4 rooms, south and east exposure; reasonable rent. FOrest 5786R. (c)
FURNISHED APARTMENTS—SCHISLER BROS., CAbany 8890.
FURNISHED APARTMENT—Have 7-room for 2 or 3 gentlemen. PArkview 3476.
FURNISHED APARTMENTS — Private; $38 to $45 month. Office, 1901 McCausland.
FURNISHED APARMTENT—3 rooms, complete; conveniences; adults. FOrest 4173J. (c)
FURNISHED APARTMENT—Lovely, cool, light 3 rooms; will rent very cheaply; southern exposure. E. Missouri, 5520 Pershing.
FURNISHED APARTMNT—Large living room baby grand piano, shower; unusually furnished apartment; 100 Delmonte Hotel.
FURNISHED APARTMENT—Lovely, cool, southern, 4 rooms; baby grand piano, linens, silver; rent $80; immediate possession. PArkview 2396 or CAbany 7700. (c2)
HAMILTON, 1304—4 rooms, bath, nicely furnished. Pare bus.
HAMILTON, 1211—4 rooms, 2 Murphy beds, porch; rent reasonable. (c)
HAMILTON, 768—Attractively furnished 2-room apartment; light, gas, janitor service, $60; see resident manager. PArkview 1051W. (c2)
HAMILTON, 1212—5 rooms, newly decorated; screened porch, 3 exposures; $70; 2 or 3 months; references. PArkview 0633W. (c)
HEMAN, 720—University; Attractively furnished 6-room apartment for summer months; gas, light and phone included in reasonable rent. PArkview 0936J. (c)
HOLBAMONT, 1283—4-room efficiency, piano, sleeping porch, comfortable; reasonable.
INTERDRIVE, 718 (University City)—Elegantly furnished 6-room efficiency sun parlor, newly furnished and decorated; must be seen to be appreciated. CAbany 6800. (c)
JULIAN, 5812—Apartment S; 4 cool, light rooms; porch nicely furnished; reasonable. MILES. CAbany 2002R. (c)
KENSINGTON, 5084—3 rooms, heat, light, gas. $55. (c7)
KENSINGTON, 5082—3 clean furnished rooms; heat, gas, electric; reasonable. (c7)
KINGSBURY, 5734—4-room apartment, for the summer. CAbany 4812. (c)
KINGSBURY, 5070—Efficiency; reasonable; July-Aug. CAbany 6160. Apt. 101.
KINGSBURY, 5096—Furnished apartment, 3 rooms, efficiency; summer months. Call after 9 Sunday, apartment 302. PArkview 4136.
LACLEDE, 4116—4-room furnished apartment for rent; price right.
LAKE, 506 — Attractive 4 rooms for summer; adults. FOrest 3578W. (c)

APARTMENTS FOR RENT
—FURNISHED
West

LAKE, 421—June 18 to Sept. 5; southern exposure; overlooking Portland place; cool. Call FOrest 3976W.
LAUREL, 943—3 rooms, first floor; gas, electric, phone, porch, yard; $65. CAbany 0892.
LINDELL, 4155—Large furnished apartment; homelike; regular beds; modern; $80. See janitor. (c1)
LINDELL, 4362 (Lindworth)—New fireproof building; 4-room efficiency; tub and shower bath, electric refrigeration and all modern equipment; rent $85 and up.
M. H. RODEMYER & CO., 109 N. 8th.
McMILLAN, 4628—3 rooms, beautifully furnished; reasonable.
McPHERSON, 4262—5 rooms; well furnished; desirable for two couples.
McPHERSON, 5919—5 rooms, sun parlor, $75. CAbany 7707J. (c)
McPHERSON, 5741—5 rooms; cool for July and August. See to appreciate. Apartment 6. CAbany 1455. (c)
MARYLAND, 4361—Modern 3-room apartment for 3 adults. (c83)
OLIVE, 3715—3-room furnished apartments; $13; 2 rooms, $10; take children. (c65)
OLIVE, 3729—2 rooms, 3-room efficiency; also 3 rooms, 5-room efficiency; balcony to each apartment; furnished or unfurnished; see janitor on premises, or ATLAS REALTY CO., 807 Chestnut.
PAGE, 5433—Desirable, first floor, five rooms. Call FOrest 6753W.
PAGE, 5893—Choice apartment, completely furnished; 4 rooms, bath. Open. (c65)
PAGE, 5748—4 rooms, 2 porches; adults. CAbany 5278R.
PERSHING, 5630—Furnished apartment; room 424. CAbany 6091M. (c)
PERSHING, 5586—6-room efficiency; June 19 to Sept 5; big concession. FOrest 4075J.
PERSHING, 5544—SUBLET; BARGAIN; $75; COMPLETELY FURNISHED 4-ROOM EFFICIENCY; ELECTRIC, SILVER, LINENS. NICE. CABANY 6800. (c6)
ROOMS—4; janitor service; heat; $70. LAclede 5655.
ROOMS—5, furnished neatly as home; rent for summer months. CAbany 4069J. (c67)
TEMPLE 1366A—2 rooms, porch, $8.50; heat, gas, electric, telephone. (c62)
VALENTINO APT., 206—For rent; 3-room efficiency; furnished; June 15 to Sept. 15; southern exposure; $70 month. Apply apartment office, 605 Clara.
VANDEVENTER AND LINDELL—Apartment with or without furniture; brand-new. Phone Lindell 7703. Apt. 701. (c3)
VERNON, 5205—First floor, 6 rooms, third floor, 5 rooms.
VERNON, 5027—2-room apartment; first-class, completely furnished; reasonable.
WASHINGTON, 4271—3-room efficiency. See manager on premises; $70. (c83)
WASHINGTON, 6675—4 rooms, porch; nicely furnished; no charge for furniture. CAbany 6654W. (c)
WASHINGTON, 4432—3-room furnished efficiency apartment, with porch; from June 15 to 15; ice and phone. Apply 211. See manager. (c)
WATERMAN, 5270—5 rooms, completely furnished; $150; leaving city; can rent warehouse purposes. HIland 2533J. (c)
WATERMAN, 5100—6 rooms and sleeping porch; 3 exposures; $75. FOrest 0433W.
WEST, 55xx—Light, airy; two baths; owner will keep room; exceptional rental to couple who will give breakfast and share with one or two summer widowers. Available June 20. PArkview 1167W. (c)
WESTMINSTER, 5106—Furnished apartment; 5 rooms, heat, hot water.
WESTMINSTER, 4123—5-room furnished efficiency; large enough for 2 couple; $70 week. Why room? (c)
WESTMINSTER, Pkw. 60xx—5 beautiful rooms, screened porch; summer months pay $100; will take $85; adults. CAbany 5587R. (c80)
WEEKLY RATES $20—5544 PERSHING Completely furnished 4-room efficiency electric, silver, linens, ice. CAbany 6800. (c7)

607 WESTGATE
3-room efficiency, completely furnished includes everything, by week or month. CAbany 7080. Mr. Foster. Also 2 unfurnished apartments. (c7)

NEW APARTMENTS
851-850 WESTGATE
Large living room, dining room and kitchenette with beautiful furniture, $80 up. Open evenings.
WEST END REALTY & CONST. CO., CAbany 2953. 6511 Delmar.

UNION AT WASHINGTON.
July 1 to December 1; finely furnished 5 rooms, consisting of living room, sunroom, bedroom, bath, breakfast room and kitchen; also refrigeration, gas and electricity included in rental. Call mornings, FOrest 3105, or see
HENRY WEISELS CO.,
Corner 8th and Chestnut.

MARNE
5528 Pershing: beautiful sun parlor apartment; 3 exposures, furnished or unfurnished; high-class building, elevator; excellent service; reasonable rental; resident manager. CAbany 6669J. (c65)

YORKLEIGH—Coolest in City
At Forest Park, surrounded by lawn; ten minutes to 2 car lines and busses; reasonable rates; 5 large rooms, fully furnished; phone, automatic refrigerator, laundry; maid service; north, south and east exposures. Call DElmar 6139-6055. 4954 West Pine bl. (c80)

PERSHING APARTMENTS
5386 Pershing; newly furnished; all outside rooms; 6-room efficiency, consisting of living room, sunroom, dining room, kitchen, 2 beds, tile bathroom with shower; must be seen to be appreciated; Olive-University car; complete service rendered; linens, silver, light; beautifully and luxuriously furnished. See janitor opposite Forest Park. FOrest 1294.
M. CURRY GILES R. CO., 347 Delmar. (92)

EMBASSY
WASHINGTON AND UNION
July 1 to Dec 1; finely furnished apartment, 5 rooms, consisting of living room, sunroom, bedroom, bath; breakfast room and kitchen. Also refrigeration, gas and electricity included in rental. Call mornings, FOrest 3105, or apply to
HENRY WEISELS, INC., 8th and Chestnut sts. (c99)

HOUSES, FLATS, ETC.

AGENTS' RENT LISTS

DWELLINGS
3543 Laclede; 10 rooms, bath, furnace.....$100 00
FLATS.
5078 Delmar; 4 rooms, bath, steam heat.....50 00
2119A Gravois; 4 rooms, bath, electric.....31 00
1120A N. Thirteenth; 5 rooms.....25 00
2332A Maiden Lane; 4 rooms, electric.....20 00
817A N. Tenth; 4 rooms, electric.....30 00
1008A N. Sixteenth; 3 rooms.....18 00
1410A Cass; 4 rooms, electric.....17 00
1429A Biddle; 3 rooms.....15 00
707 S. Broadway; 3 rooms, electric; rear.....12 50
STORES.
823 Walnut.....75 00
High and Carr, s. e. cor.....35 00
1518 Wash; store and 3 rooms.....35 00
121 N. Ewing.....30 00
2134 Biddle; shop.....12 50
FOR COLORED.
2214 Chestnut; 8 rooms, electric.....50 00
3423A Market; 3 rooms, electric.....30 00
2214½ Franklin; 3 rooms, electric.....27 50
3411 Clark; 3 rooms, electric.....25 00
1321½ Gay; 6 rooms, upstairs.....25 00
1216A Carr; 3 rooms.....18 00
HENRY ANDREAS R. E. CO.,
717½ Chestnut.

STORES, ETC.
1011-13 N. 11TH, fine warehouse.....
3870 PARK, corner store with rooms above; splendid for drugist.....
1015 MARKET, large store.....
911 FRANKLIN, building.....125 00
3185 S. GRAND, desirable store room, 18x48; heat and hot water furnished.....100 00
1016 FRANKLIN, store room.....55 00
2054 PESTALOZZI, large store.....50 00
5913 SOUTHWEST AV., new stores 15x30.....50 00
1508 S. 39TH, store room.....40 00
1404 MORGAN, store room.....30 00
39 S. 14TH, store room.....30 00
2137 CARR ST, store room.....35 00
1113 S. JEFFERSON, store rm.....32 50
GARAGES.
4112 LAFAYETTE.....7 50
4345 POINTY, brick garage.....5 00
4036 FLAD AV.....5 00
4218 CLEVELAND.....5 00
BUILDINGS.
917-23 Lucas Av., 7-story and basement.....
HEMMELMANN-SPACKLER R. E. CO., 7th and Chestnut sts.

To rent vacant rooms quickly advertise in the classified "Room and Board" columns of the Post-Dispatch.

AGENTS' RENT LISTS

MISSISSIPPI VALLEY TRUST CO.

APARTMENTS.
6015 MAPLE; 5 rooms and sun parlor; tile bath, janitor service; steam heat.....$ 75 00
HOUSES.
1721 WASHINGTON AV.; 12 rooms and bath, steam heat.....125 00
912 N. FOURTEENTH; 9 rooms and toilet.....40 00
FLATS.
4050A OLIVE; 5 rooms and bath.....50 00
BUILDINGS.
GRAND AND COZENS, southwest corner; space for 6 bowling alleys and 12 billiard tables on first floor of Carpenters' Council Bldg.
3022-24-26 OLIVE; 2-story brick building; first floor has one large and one small assembly room, two office rooms; second floor has one large and one small assembly room, one storage room and 4 office rooms.....
201-11 CASS; 4-story building and basement, containing 52,200 square feet; freight elevator; rent.....300 00
210-12 S. SEVENTH; 5-story building and basement; heating plant, sprinkler, elevator; heavy mill construction; alley in rear; will lease for 5 years at $80,000 per year; total space, 40,000 square feet
309-15 S. MAIN; 65x150; 3-story building, Missouri Pacific trackage in front of building; wired for electric-ity, electric elevator.....
120 DOCK; 1-story building and basement; total space, 12,000 square feet; Terminal R. R. switch of two-car capacity; electric elevator; rent $150; open storage lot on south side of Dock east of Hall; 330x164; equipped with two Terminal switches the full length of the lot, giving approximately 1100 feet of switch service; suitable for storage of heavy and any commodity not affected by storage in the open.....
410A S. SEVENTH; available for light manufacturing.....25 00
725 SPRUCE; office and floor space on first floor; about 1100 square feet, rent $150; office and part of second floor, about 2000 square feet, and all of third floor space, about 4000 square feet; can be leased on basis of 30c a square foot; building equipped with freight elevator and sprinkler; will be furnished; will lease for 10 years or less
405-07 N. SECOND; four-story building and sinks on first, third and fourth floors; electric elevator; size of building, 32x130.....175 00
118 S. COMMERCIAL; 3 stories and basement; 45x80; Terminal track facilities on levee front; suitable for warehouse purposes.....
208 N. SECOND; 3-story building, 20x85; hand elevator, stove, heat; granitoid basement; no alley entrance.....
LOFTS.
615 N. EIGHTH; sixth floor; space 40x90; electric elevator, heat furnished. For further information call northwest corner.
MISSISSIPPI VALLEY TRUST CO.,
Real Estate Department.

FLATS FOR RENT
FLAT—Modern; 5 rooms, with or without garage; open today. Phone CAbany 1683J
WALNUT, 3208—3 rooms, electric.$14 00
3008 N. 14th; rear; 3 rooms, electric.....15 00
1113A Madison; 3 rooms, electric.; 16 50
KOERNER & SPECHT, 112 N. 7th st.
FLATS FOR RENT.
4527A McMillan, 4 rooms.....$45 00
6100 Kennerly, 4 rooms.....45 00
417 S. Jefferson, 3 rooms.....22 50
2311A Cass, 3 rooms.....22 50
J. M. LEVI & CO., 109 N. 7th. Main 2968.
3174A California, 4 rooms.....$32 50
6184A Morgan, 5 rooms.....45 00
616 Lami, 3 rooms.....22 50
507A Wash, 4 rooms.....20 00
1308 S. 7th, 3 rooms.....12 50
BEN ALTHEIMER & BRO. REALTY CO., 409 Wainwright Bldg.
4115A VIRGINIA; 4 ROOMS BATH, HOT-WATER HEAT, GARAGE.....$55 00
1801A BENTON; 5 ROOMS, BATH 40 00
3503 CAROLINE; 3 ROOMS, BATH 35 00
730A S. SIXTH; 3 ROOMS 10 00
1014 N. SIXTH; 3 ROOMS 14 00
1014 N. SIXTH; 2 ROOMS 10 00
4135A LEXINGTON; 3 ROOMS 20 00
2713A DEKALB; 4 ROOMS 20 00
1110A ST. LOUIS; 3 ROOMS 22 50
2820A JEFFERSON; 4 ROOMS 35 00
1354 McCAUSLAND; 4 ROOMS BATH, HOT-WATER HEAT.....45 00
1040A IRMA; 3 ROOMS, BATH 30 00
MITCHELL-WALTERS REALTY CO., MAIN 2636. GARFIELD 4337.
FLATS FOR RENT.
6030 Pershing av., 4-room apartment, second floor, east side.$70 00
4042A Page bl., 6 room, bath, electric, furnace.....50 00
1821-21A Oregon av., 4 rooms, bath, electric.....35 00
3510 Bell av., and 917A Theresa, 4 rooms, bath, electric.....35 00
1805A N. Sarah, 3 rooms, bath, electric.....27 50
3727A-3729A Lucky st., 3 rooms, electric.....22 50
3859A-A Garfield, 3 rooms, elec.20 00
2526-22 N. 11th st., 3 rooms, elec.20 00
4243 Lexington av., 3-room cotage20 00
3758A Lucky st., 3 rooms, electric.20 00
3861A Lucky st., 3 rooms, electric.20 00
WEST ST. LOUIS TRUST CO., Easton av. and Sarah st.

FLATS FOR RENT BY
J. I. EPSTEIN & SON
617 Chestnut St.
MAin 2162. Realtors.
Kensington 5074A, 5 rooms.....$50.00
Union, N. 2900A, 2 rooms.....35.00
Carr, 904, 4 rooms.....24.00
Crest, 6715, 5 rooms.....60.00
Crest, 6719A, 5 rooms.....60.00
Crest, 6801, 5 rooms.....70.00
Raymond, 6819, 6 rooms.....85.00
23d N., 3610A, 4 rooms.....30.00
Waverly pl., 1150, 4 rooms.....45.00
Utah, 2004B, 5 rooms.....27.50

Central
CARR, 1923—4 rooms; newly papered; gas, electric; $30. (c1)
CASE, 1107—3 rooms.
COLBERT & ZEIBIG TRUST, 719 Chestnut.
CARR, 2005-07-09—3 modern rooms, second floor. V. SELVAGGI & SON, 913 N. 7th. (c2)
CARR, 2330—3 rooms, $25; 809 Benton
CASS, 1516A—4 rooms, newly decorated; $25; garage, $5.
CASS, 2940A—3 fine rooms, gas, electric; $18; open.
CASS, 2831—4 rooms, electric, toilet; $22.50. FOrest 7733J.
CASS, 2604—Fine 3-room flat; very cheap rent.
CASS, 3115A—4 light rooms, bath, decorated; newly painted; reasonable. (c62)
CASS, 1852A—3 rooms, gas, electric; $15.
WILLIAMS MORTGAGE CO., MAin 1485. (c80)
CASS, 2703A—5 rooms, 2d floor; electric, hall, gas, bath; in nice order; $35.
JOHN DOCKERY & SON, 1015 Chestnut.
CASS, 1434B—5 rooms, bath, electric, $35.
A. T. JOHNSON R. CO. MAin 0680.
CASS, 2311A—3 rooms, electric and water, $22.50.
M. LEVI & CO., 109 N. 7th st.
CHOUTEAU, 1905A—Unfurnished flat, 5 rooms and bath, gas, electric.
CHOUTEAU, 3114—4 rooms, $35.
OREON E. & R. G. SCOTT, 800 Chestnut.
CHOUTEAU, 2213A—4 unfurnished rooms and kitchen; newly papered; gas and electric. Keys at 2211 Chouteau. (c62)
DAYTON, 2817—4 rooms, bath, electric; $30. GArfield 3164.
DICKSON, 3019A—3 rooms, bath, toilet; modern; cheap rent; owner there. (c)
DICKSON, 3243A—3 rooms, water, gas, electric, $15.
ALF. E. LOCHMOELLER, 919 Chestnut.
ELEVENTH, 1223 N.—3 rooms, gas, electric, good condition; $16. (c8)
FOURTEENTH, 922 N. — 3 rooms and bath, $30.
DALY & McCABE R. E. CO., 801 Chestnut
FOURTEENTH, 707A N. — 3 rooms $14.50. 705 N. 15th, 4 rooms, $22.
1629A Chestnut,

FLATS FOR RENT—South

BROADWAY, 2104 S.—2 large rooms, gas, electric. (c)

BROADWAY, 4813 S.—3-room modern flat; $40. (c)

BROADWAY, 2806A S.—3 dandy rooms; electric; only $22.50. (c)

BROADWAY, 4819 S.—3 large rooms, $20; electric light, toilet, garden. (c)

BROADWAY, 2902A S.—6 rooms, bath, gas, electric; $35. (c)

BROADWAY, 2120 S.—4 large rooms, electric, $20 month. (c2)

BROADWAY, 2606 S.—3 rooms and bath, 2d floor; $27. STEPHEN SAUM, 625 Chestnut.

BROADWAY, 4058 S.—Corner Gasconade; 3 rooms, perfect condition; reasonable rental; immediate possession. JOHN S. BLAKE & BRO., 815 Chestnut.

BROADWAY, 3613 S.—2 nice rooms and electric; will put in good condition; rent $12. HAUER-LUSTKANDL, 806 Chestnut.

CALIFORNIA, 3334—4 large rooms; newly decorated. LAclede 7094.

CALIFORNIA, 2516—4 rooms, bath, electric; hot-water heat. Apply upstairs.

CALIFORNIA, 2630—5 rooms and bath; newly painted floors and new paper; $45.

CALIFORNIA, 3116—3 rooms, bath, electric; 2d floor; $40.

CALIFORNIA, 4218—Modern, new; 4-4; tile bath; garage; near car.

CALIFORNIA, 1716A—4 rooms and bath, adults only. Owner, 1714 California. (c1)

CARDINAL, 1414A S.—3 rooms, gas, electric. Victor 2997R. (c0)

CARLSBAD, 6050—New, 3 and 4 rooms; strictly modern. Victor 2148J. (c8)

CAROLINE, 2736—3 rooms, gas, electric, water, yard; $20; open. ZINK, 15 N. 7th.

CAROLINE, 3000A—6 rooms, bath, furnace. E. A. PORTER, Fullerton Bldg.

CAROLINE, 3209A—4 rooms, electric, will put in first-class condition; rent $25 HAUER-LUSTKANDL, 806 Chestnut.

CARROLL, 1415 (rear)—3 rooms, gas, electric; $17. FOrest 6223.

CARROLL, 1515—Rooms, 3 on second, 2 on third; $30. HOSEK, 1704 S. 18th. (c7)

CASTLEMAN, 4203—5-room efficiency; Murphy bed, steam heat; $50; adults.

CASTLEMAN, 4459—4 rooms, hardwood floors, steam heat; $50; open. (c)

CASTLEMAN, 4265—4 rooms, bath, electric and furnace; $42.50 a month; call Sunday or after 5:30 evenings. (c)

CASTLEMAN, 4036A—3 light rooms, bath; rooms, electric; nice neighborhood; $35. Lindell 1178R. (c68)

CASTLEMAN, 3957—5 ROOMS; FINEST, CLASS CONDITION; ELECTRIC BATH, HOT-WATER HEAT. JOS. F. DICKMANN R. E.Co. 623 Chestnut

CHEROKEE, 2913A—5 rooms, bath, gas, furnace.

CHEROKEE, 3214A—5 rooms, tile bath, separate furnace; $45; garage $5. (c)

CLEVELAND, 4043—5 rooms, tile bath, automatic water heater; garage; modern. CLEVELAND, 3960—4 rooms, bath, furnace $42.50; open. Victor 1928R. (c)

CLEVELAND, 4226-26A—Serviceable 5-6 rooms; only $48; decorated; open. (c)

CLEVELAND, 4221—6 rooms; modern; garage; vacant July 1; upstairs. (c99)

CLEVELAND, 4134—Modern 5 rooms, $50. GRand 1128M.

CLEVELAND, 4019A—5-room new flat, tile bath, hot-water heat, hardwood floors; $55. GEO. W. OTTENAD REALTY CO., 806 Chestnut st., Room 206.

CLEVELAND, 4061A—6 rooms, bath, furnace, electric; in perfect condition; garage if wanted; immediate possession. HEMMELMANN-SPACKLER R. E. CO., 7th and Chestnut.

COLORADO, 6620—Corner, hall room and bath; Riverside 2918W. (c)

COMPTON, 3914 S.—3 rooms, bath, electric, $36. LAclede 1476. (c)

COMPTON, 5202A S.—3 rooms, newly decorated bath, electric and screens, $20.

COMPTON, 3614—3 rooms, hall room, bath, furnace; rent $40; adults. (c6)

COMPTON, 2627A S.—5 rooms, sleeping porch, furnace, water heater; $47.50.

JOHN H. ABBOTT, Realtor, 709 Chestnut.

COMPTON, 4716 S.—4403 Pennsylvania, 3-room light rooms, tile bath, hardwood floors, steam heat, garage optional.

HALL REALTY CO. 4715 Easton av.

CONGRESS, 2011—4 rooms, bath, electric and laundry. (c)

CONNECTICUT, 3530A—6 large rooms, bath; modern.

CONNECTICUT, 4131—Single flat; 4 rooms; tile bath, garage; owner upstairs.

CONNECTICUT, 3723—5 rooms, tile bath, furnace, gas heater. (c7)

CONNECTICUT, 3868A—3 rooms and bath; rent $30; open.

DALY & McCABE R. E. CO., 801 Chestnut

DAVIS, 2—4 rooms and bath, second floor; $26. ROETTGER-MASEK REALTY CO., 10 S. 7th. GArfield 3660.

DEKALB, 3713A—4 rooms, triple, brick garage; $27. MAin 1192. (c92)

DE TONTY, 4321—4-room efficiency; vacant July 1. Call 4321A.

DE TONTY, 4161—3 large rooms, modern; $30. (c92)

DE TONTY, 4018A—3 large rooms, hardwood floors; strictly modern; open.

DE TONTY, 4149—3 rooms, modern, garage; will decorate; open Sunday.

DE TONTY, 4303A—3 rooms and screened porch; up-to-date; newly decorated; reasonable. GRand 3808R.

DE TONTY, 4307—First floor, 4 rooms, sun parlor, Murphy bed, steam heat, tile bath; $45. Key at 4305. GArfield 4780.

DE TONTY, 4144—4 rooms, bath, gas, electric, screens, newly decorated; vacant.

DE TONTY, 4141—Modern 5 rooms, sunroom, Murphy bed, furnace; decorated; $50. JOHN H. ABBOTT, Realtor, 709 Chestnut.

DE TONTY, 4331—4 rooms, sun parlor, Murphy bed; all modern; garage; reduced to $55. LAclede 1260. (c)

DE TONTY, 4223A—5 rooms, hardwood floors, modern; rent $50; owner 4129 Russell.

DE TONTY, 4033A—Dandy flat, 4 rooms, tile bath, electric, furnace; immediate possession; rent $45, with garage $49. C. M. McDONALD R. E. CO. 1111 Chestnut.

DE TONTY, 4103—Something entirely different in 4 beautiful rooms; Murphy bed; arranged to cut housework and coal bill; reasonable. GRand 7088M.

DE TONTY, 4303—6 rooms, modern flat, newly decorated.

J. P. HERRMANN JR. R. E. CO., 816 N. Theodosia st. GArfield 5803.

DE TONTY, 4304—6 rooms, modern flat; newly decorated.

J. P. HERRMANN JR. R. E. CO., 816 N. Theodosia st. GArfield 5803.

DE TONTY, 4104A—6 LARGE ROOMS, WITH HOT-WATER HEAT, INCINERATOR, GARAGE; RENT RIGHT; COME TODAY.

DELOR, 3226—New modern 4 rooms, $50. (c)

DELOR, 3242—Modern flat, 3 rooms, hardwood floors, tile bath.

DELOR, 4615—4 rooms, sunroom; garage; modern; flat.

DOVER PL., 3625—4 nice, large rooms and sunroom.

DOVER PL., 3691—6 beautiful rooms, 1st floor; new; garage. (c)

DUNNICA, 3626A—New, strictly modern 5 rooms, tile bath from Lee or Grand cars; reasonable. Riverside 1747W. (c)

EADS, 3009A—5 rooms, bath, electric. (c)

EADS, 3422A—6 large rooms, furnace, bath, gas, electric; $50.

EADS, 4116A—5 rooms, tile bath, electric, garage.

EIGHTH, 1508 S.—3 rooms, water; gas electric. KAMP, GArfield 8342.

EIGHTEENTH, 2320 S.—3 rooms; electric, gas, laundry; third floor; $15. (c)

EIGHTEENTH, 2633 S.—2 rooms, bath and toilet, gas, electric.

EIGHTEENTH, 1816 S.—3 rooms; gas and electric; first floor; $20. GArfield 8502. (c)

EIGHTEENTH, 1017 N.—4 rooms, bath, gas and electric; $22.50. WENZLICK, GArfield 1427.

EILER, 1029A—4-room efficiency, modern, newly decorated; $40. (c7)

ELENORA, 5011—Single 1 block east of Kingshighway; 4 rooms, bath; newly decorated; garage. See R. Moderacki, 4430 Arsenal. (c)

ELEVENTH, 1168 S.—3 rooms, newly decorated; electric. (c)

ELEVENTH, 2014 S.—4 rooms, electric, $20. (c1)

ELEVENTH, 2409 S.—3 rooms, electric; no children. Call second floor.

ELEVENTH, 1404A S.—At Park; 3 desirable rooms, electric; good locality. CAbany 1794.

FLAT—New, 5-room; with garage; West End; near street cars. GRand 4578J. (c)

FLAT—Jefferson and Shenandoah; four large rooms, with bath, ideal location for doctors or dentist; open. Yaeger, LAclede 2081. (c)

FOLSOM, 3949½—3 rooms; all modern; hardwood floors, tile bath; furnace heat, gas and electric. (c7)

FOLSOM, 4052—4 rooms, bath, gas, electric, screens, newly decorated; vacant.

FOLSOM, 3681—3 rooms, hardwood floors, tile bath, sleeping porch; $40. (c)

FOLSOM, 3677A—4 large rooms, hardwood floors, furnace; all conveniences; newly decorated; $45. LOcust 7753W. (c)

FOLSOM, 3627—4 rooms, bath, furnace, newly decorated; rent $45 per month. C. R. MILTENBERGER, 14 N. 8th st.

FOLSOM, 3084—Four-room modern; screens; $40; owner on premises; garage. (c2)

FOLSOM, 3685—5 rooms, tile bath, hardwood floors, furnace, sleeping porch, newly decorated; $50. (c)

FOURTEENTH, 2836 S.—4 rooms and kitchenette. (c7)

FOURTH, 2127A S. (Rear)—2 rooms, $10. ALP. E. LOCHMOELLER, 919 Chestnut.

FOURTH, 2212 S.—3 large rooms, electric. MORRIS AACH R. CO., 826 Chestnut st.

GASCONADE, 2243—3 large rooms, bath

GASCONADE, 2243—3 rooms, bath, electric. See owner. (c)

GASCONADE, 3626A—Pretty 5-room modern bungalow-flat, hot-water heat; garage; owner decorating. (62)

GEYER, 3112—5 rooms, in new single flat. GIland 4135J. (c)

GEYER, 3022—4 rooms, bath. Inquire 2133 Russell. (c)

GEYER, 2335A—3 rooms, bath, gas, electric; adults; reasonable rent. (c6)

GEYER, 3324—Second floor; 4 rooms, bath, electric, steam heat, etc.; $50. ANDERSON-STOCKE-BUERMANN, 808 Chestnut st.

GIBSON, 4432A—5 rooms, tile bath, hot-water heat; $50.

GIBSON, 4450A—4 rooms and large hall rooms, all conveniences. GRand 6263J (c)

GILES, 3468A—4 rooms, Murphy bed, furnace; $45; garage, $4. (c)

GILES, 3473—6 rooms, modern; corner; 2 blocks west of Grand; rent $55. (c)

GRAND, 4045—Modern, 4 rooms; bath; newly decorated, painted; garage.

GRAND, 5421 S.—5 rooms, heat furnished; concession to right party. (c99)

GRAND, 4221A S.—5 rooms, tile bath, hot-water heat; with or without garage; rent reasonable. COlfax 8227. (c)

GRAND 5507 S.—Flat, 5 rooms and sun room; all modern conveniences; garage in rear.

GRATTAN, 1026A—3 rooms and bath, $25. LAUDEL, Riverside 4541. (c)

GRATTAN, 1408—3 large rooms, electricity; $20.

GRAVOIS, 6652—5 rooms, bath, garage, furnace; $30.

GRAVOIS, 4204—4 rooms, modern; newly decorated.

GRAVOIS, 2115A—2 rooms; newly decorated; gas, electric; toilet; $20. (c0)

HALLIDAY, 3308—5 rooms, bath, hardwood floors, garage water; $65.

HALLIDAY, 3300—Strictly modern lower 5 rooms, bath; adults; garage. (c)

HALLIDAY, 3211A—4 rooms, sun parlor, tile bath, steam heat; rent reduced. Owner will redecorate, make new lease.

MISSISSIPPI VALLEY TRUST CO., Real Estate Department.

HARTFORD, 4117A—3 rooms, bath, hot-water heat, LAclede 6346.

HARTFORD, 4125A—Flat; 5 rooms; modern.

HENRIETTA, 2707—7 rooms, bath, electric lights, housekeeping; $50.

HENRIETTA, 2830—5-room flat; modern; garage. Victor 4016. (c2)

HENRIETTA, 3252 — 4 rooms; Murphy bed; steam heat; $45. A. T. JOHNSON R. CO. MAin 0680.

HICKORY, 1017—4 rooms, electric, toilet; $23. FOrest 6223.

HICKORY, 2218—4 large rooms, bath beautifully papered; $33. JOHN A. WATKINS, 722 Chestnut.

HICKORY, 1224—First floor, 3 rooms, bath and electric; rent $23. 1220, second floor, 4 rooms, bath and electric, rent $27. OTTO TIETJENS, 722 Chestnut st.

HUMPHREY, 4059A—3 rooms, steam heat; garage. (c82)

HUMPHREY, 3884—5 rooms, upper flat and garage; LAclede 2259. (c)

HUMPHREY, 3928A—5 rooms and bath, modern; hardwood floors. (c)

HUMPHREY, 4161A—4 rooms; adults only; rent reasonable.

HUMPHREY, 3514—4 rooms, bath, glazed sleeping porch, furnace; $50; owner, 2133 Russell. (c)

HUMPHREY, 4003—Living, dining, breakfast, 3 bedrooms, kitchenette; southern exposure.

HUMPHREY, 4148A—New 4 rooms, tile bath; hardwood floors, furnace; decorated; open; garage if desired. A. G. BLANKE R. E. CO., 711 Chestnut.

HYDRAULIC, 3706—3-room efficiency, new bath, furnace, Murphy bed; $42.50.

HYDRAULIC, 3739—4 rooms, bath, enclosed porch; newly decorated; adults. (c65)

IOWA, 3216—3 rooms, electric; nice laundry.

JEFFERSON, 2800 S.—3-room efficiency, newly furnished, $22.50.

JEFFERSON, 2906 S.—6 rooms; over store; rent $40.

JEFFERSON, 3526 S.—4 fine large light rooms, gas, electric, bath; garage; rent $42.50; open.

JEFFERSON, 3024B S.—3 nice light rooms, water and gas; $17.50. L. V. CARTAN & SON, 7234 Chestnut.

JEFFERSON, 3526 S.—4 rooms, bath, garage, immediate possession.

JOHN S. BLAKE & BRO., 815 Chestnut.

JUNIATA, 3437—3 rooms and bath.

JUNIATA, 3823—5 rooms; hardwood firs, tile bath; reasonable. (c80)

JUNIATA, 3823—5 light rooms, modern; hot water, furnace gauge; adults, $55; open.

KOSKUK, 3651—4 rooms and bath, modern; garage. (c)

KINGSHIGHWAY PARK, 222A—Up-to-date flat; hot-water heat; garage. (c)

KLOCKE, 3422A—Double flat; half a block east of Grand; 3 rooms; modern; sleeping porch.

LACKLAND, 3143—5 rooms, hardwood floors, strictly modern, sun room, 1 block from Tower Grove Park; coolest spot in St. Louis. Open. (c)

LAFAYETTE, 4177A—5 rooms; $50.

LAFAYETTE, 702A—3 rooms; $20.

OREON E. & R. G. SCOTT, 800 Chestnut.

LAFAYETTE, 4135—4 rooms, sunroom, screened porch, furnace; $45.

LAFAYETTE, 4056A—4 rooms, breakfast room, screened porch, furnace; $45.

JOHN H. ABBOTT, Realtor, 709 Chestnut.

LAFAYETTE, 4111—5 rooms, sleeping porch; modern; $47.50. GRand 2727R. (c83)

LAFAYETTE, 3941—4 rooms, sun parlor; beautifully furnished. GArfield 2158.

LAFAYETTE, 4160A—3 rooms, sun parlor; sleeping porch; newly papered; $50. C. M. McDONALD R. E. CO. 1111 Chestnut

LAFAYETTE, 4118A—4 rooms, sunroom, screened porch; first-class condition. (c99) pect 0359.

LAFAYETTE, 4321A—Bungalow-flat, five rooms and kitchenette, 2 bedrooms; modern throughout; garage.

LAFAYETTE, 3235 (near Reservoir pk.)—4-room flat, 5-room efficiency; modern, newly decorated; $50 month; garage $5. Inquire if desired.

LAFAYETTE, 4113-15A — 5-room efficiency; tile bath, furnace, $45; garage space, $5.

FLETCHER R. HARRIS REALTY CO., 200 N. 4th. MAin 5309. (c)

LA SALLE, 2301—3 rooms, newly decorated; electric gas; rent $20. (c62)

LEMP, 2828A—$20; 3 rooms, electric. GArfield 4032. LAclede 3940.

LEMP, 3004—3 large rooms, electric, $23, adults.

LEMP AND WITHNELL—3 rooms, bath, just finished; $37.50. (c)

LEMP, 2814A—3 large rooms, tile bath, hot water, electric; only $36; open 2 to 3 only. GArfield 6226.

LOUISIANA, 2706A—6 rooms and bath, all conveniences; modern; garage; adults.

LOUISIANA, 3719—5 rooms, bath, electric, furnace; all conveniences.

LOUISIANA, 4702A—3 rooms, bath, with garage.

LOUISIANA, 4730—4 rooms and bath; newly decorated. (c)

LYNCH, 1218—3 large rooms, $25; 6 rooms, $35. Jordan, GArfield 0131.

LYON, 2824A—3 rooms, electric, $19. JOST, 308 722 Chestnut st.

McDONALD, 3914A—New, 5 rooms, sun parlor, beautiful; garage; concession. (c)

McDONALD, 3715A—Rooms first or second floor; breakfast or kitchen privileges if desired. LAclede 1736. (c7)

McDONALD, 3953—4-room upper, floor, Murphy bed; modern. Bueching, LAclede 9846.

McREE, 3869—Corner 39th; 4 large rooms, modern. CAbany 2557W. (c)

McREE, 4023—Modern 3 rooms, all conveniences; $40; adults. (c)

McREE, 4041—4 rooms, all conveniences, $36. (c)

McREE, 3814A—3-5 rooms, tile bath, sleeping porches. GRand 3027J.

MAGNOLIA, 3438A—8 light rooms, bath, porch; good condition; garage; open.

MARION, 310—2 rooms, $18.

JOHN S. BLAKE & BRO., 815 Chestnut.

MAURY, 2019A—4 rooms, efficiency; new Shaw division. (c)

MAURY, 2009—New flat, 4 rooms, screened porch, hot water, gas, furnace; will decorate. FOrest 2054.

MAURY, 3117—4 rooms, sun parlor; tile bath, furnace; rent $60. FEDERER REALTY CO. Victor 4762. 2610 Gravois.

MAYFAIR, 3538—5-room flat. (c)

MAGNOLIA, 3903—6 rooms, screened porch; steam heat.

MAGNOLIA, 3409A—6 rooms, bath, furnace, electricity; rent $55.

MAGNOLIA, 3313A—4 rooms; $37.50.

DOUGHERTY R. E. CO., 803 Chestnut st.

MAGNOLIA, 3229A—7-room modern flat, also corner flat; reasonable; open.

MAGNOLIA, 3505—4 rooms, bath, $45. 2039 Ann—4 rooms, bath, open, $45. BARNBROOK & SPECHT, 112 N. 7th st.

MAURY, 3125—8-room efficiency, sleeping porch; reasonable. LAclede 1868. (c4)

MAURY, 2015A—See this beautiful 4-room flat; conveniently arranged; tile bath, hardwood floors; all conveniences wanted in a home; just newly decorated; convenient to stores; Southampton car, bus; reasonable.

WENZLICK, GARFIELD 1427.

MANCHESTER, 4511—Modern 3-room flat; bath, furnace. (c)

MENARD, 2550A—4 rooms, electric; $24; JOHN H. ABBOTT, Realtor, 709 Chestnut.

MENARD, 1409A—3 rooms, electric; good condition. LIndell 8892. (c80)

MENARD, 1408—3-room flat, electric; good condition; quiet; clean; adults.

MENARD, 1422A—3 upright rooms, electric, gas. HUmbolt 4167W. (c)

MERAMEC, 2817A—Newly decorated; five rooms; reasonable. FOrest 3348J. (c53)

MERAMEC, 3856—Beautiful bungalow flat, 4 rooms and dressing room; garage; $55. (c62)

MIAMI, 3107—4 rooms, single bungalow-style flat, garage. (c1)

MIAMI, 3954—4 rooms, in-a-dor bed, tile bath, hardwood floors, garage; newly papered; rent $45. GRECKY REALTY. TYler 0875.

MIAMI, 39xx—New single and double flats, 3, 4 and 5 rooms, sun parlors. Most beds, gas hot-water heaters, laundry stoves, garage; rents $45 to $60; two blocks north of Gravois at Gustine, or drive south from Arsenal on Russell pl., 4000 west; open daily 10 to 5. M. H. HAWKINS, 3949 Miami st. LAclede 5099.

MICHIGAN, 3927—New, modern 4 rooms, tile bath, hardwood floors.

MICHIGAN, 3214A—3 rooms, bath, electric.

MICHIGAN, 4724—4 rooms, bath; garage; street and alley made; $5000.

MICHIGAN, 2944—New 4 rooms, bath, hardwood floors; all conveniences.

MICHIGAN, 3744A—5 rooms and bath, electric $38. (c)

MICHIGAN, 3237—3 rooms, electric, gas, $25.

MINNESOTA, 3312—3 rooms with electric; reasonable; adults.

MINNESOTA, 3544—4 rooms, second-floor apartment; modern; $45.

MINNESOTA, 3433—5-room flat; new; low rent. (c)

MINNESOTA, 4626A—5-room bungalow, modern flat; vacant 15th. (c)

MINNESOTA, 7229A—4 rooms and bath, modern and all conveniences. (c)

MINNESOTA, 3709A—4 rooms, gas, electric, laundry, $25.

MINNESOTA, 3538A—4 modern rooms, tile bath, hardwood floors, Murphy bed, garage. (c)

MINNESOTA, 3548 — New, 4 rooms, $47.50; will decorate. DOUGHERTY R. E. CO., 803 Chestnut st.

MISSISSIPPI, 1749A—4 rooms and hall; garage. FOrest 9040W.

MISSISSIPPI, 1918—4 rooms, modern; hardwood floors, porch, awnings; $45. (c4)

MISSISSIPPI, 1422—Unfurnished, in private residence; 2 large rooms third floor; water, gas, electric, bath, steam heat; Lafayette Park exposure; adults.

MISSOURI, 2234—4 rooms and bath, electric.

MISSOURI, 1910—3 rooms, gas, $18. JOST 308 722 Chestnut st.

MISSOURI, 3300A—3 rooms, water, gas, electric. LIndell 8892. (c0)

MISSOURI, 3016—3 rooms, attic and laundry; adults; $25. LAclede 2916. (c)

MISSOURI, 1226A—3 rooms, bath, electric, gas and water, $22.50.

ALP. E. LOCHMOELLER, 919 Chestnut.

MONTANA, 3645—6 rooms, hot-water heat; garage. (c83)

MONTANA, 3683-85—Beautiful new 4-family building; separate entrances; ready for occupancy; with private garage for each; low rent. SOUTHAMPTON CO., 5401 Lansdowne. Riverside 4419. (c)

MONTROSE, 1418—3 rooms, newly decorated.

MORGANFORD, 4503—4 rooms, tile bath, modern; newly decorated.

MORGANFORD, 4433A—4 lovely rooms; all improvements; newly papered; new shades. Take Cherokee car or Morganford bus; $45.

WENZLICK, GARFIELD 1427.

NEBRASKA, 3221—3 rooms, bath; adults.

NEBRASKA, 1811—3 rooms, $30. (c)

NEBRASKA, 3325—4 rooms, bath and furnace.

NEWPORT, 4707—New, just papered; 4 rooms; hardwood floors, tile bath, furnace; rent, $45. Key at 4709.

W. L. RONALD, 721 Chestnut. GArfield 8941. COlfax 6090W.

NEWSTEAD, 924A S.—2 rooms, electric; $12. GLICK, Realtors, 822 Chestnut.

NEWLYWEDS—I have the cutest little 5-room flat in town; all new; beautiful interior finished in Italian Renaissance; open this week for the first time, 4615 Delor.

NEOSHO, 3231—5 rooms, furnace, tile bath; $40. (c)

NINTH, 1306 S.—Second floor, 3 rooms, bath, attic, electric, gas.

NINTH, 2333 S.—3 rooms; $20.

JOHN A. BOKER, GArfield 0108.

NINTH, 2423 S.—3 rooms, electric, water, gas. Lindell 8892. (c80)

TENTH, 1504 S.—3 rooms, electric. MORRIS AACH R. CO., 826 Chestnut st.

OHIO, 2909A—3 rooms, bath, furnace; modern; $40. (c)

OHIO, 1516—Second floor south, 3 rooms and kitchenette; bath, electric, furnace. OTTO TIETJENS, 722 Chestnut st.

OHIO, 2814A—3 rooms and bath; electric fixtures; rent $35.

MISSISSIPPI VALLEY TRUST CO., Real Estate Department.

OLDENBERG, 4864—4 rooms, bath, furnace and garage; will decorate; $38.50. Riverside 3695M.

O'MEARA, 3650-54—3 beautiful rooms, sleeping porch; all improvements; newly decorated throughout; ½ block west of Grand; reasonable. WENZLICK, GARFIELD 1427.

OREGON, 2816—4 rooms and bath; gas and electric. (c)

OREGON, 3945—4 and 4 rooms, $7350.

A. SCHULER, room 307, 3348 S. Grand.

OREGON, 3413—4 large rooms, bath, electric, furnace; $45.

OREGON, 3430A—3 rooms, bath, electric and heat; adults.

OSAGE, 3424—New modern apartment-flat; 6-room efficiency, something classy; adults; rent reduced; $55.

OSAGE, 3527—5-room efficiency, 3-room efficiency; gas stove, icebox, janitor service; reasonable; newly decorated; open Sunday. COlfax 7884.

OSCEOLA, 3115—New, modern 4 rooms; beautifully decorated; $45. (c)

OSCEOLA, 3107—4 rooms, newly decorated; gas water heater.

OSCEOLA, 3534A—3 rooms, tile bath, sleeping porch, furnace; immediate possession.

JOHN S. BLAKE & BRO., 815 Chestnut.

OSCEOLA, 3215—3-room and kitchenette hardwood floor, tile bath, etc.; rent $45. WEST END REALTY & CONST. CO. CAbany 2953. 6511 Delmar.

PAPIN, 1925—5 nice rooms, separate rear yard for garden; no garage. F. H. INGALLS, 412 N. 7th.

PARK, 2824—4 rooms and bath. (c)

PARK, 3638—Modern, 3 rooms, tile bath, furnace, newly decorated. (c83)

PARK, 3015A—3 rooms, bath, electric. Apply 3009 Park.

PARK, 3005A—5 rooms, bath, electric. Apply 3009 Park. (c)

PARK, 1630A—4 rooms, electric; open. Lindell 8892. (c80)

PARK, 1514—6 rooms, electric, $24. KOTSREAN, 722 Chestnut. (c)

PARK, 2218-20—5 nice rooms, gas, electric, bath.

PARK, 2124—4 rooms, bath; gas, electric; hot and cold water; marble sink; laundry $30; open. (c)

PARK, 2931—Beautiful 13-room residence, facing Lafayette Park. Rent reduced to only $130, including 3 frame garages. E. A. BENEKE, 212 Wainwright Bldg.

PENN, 1808—3 rooms and bath. Victor 3137M.

PENNSYLVANIA, 3623A—4 rooms, bath, electric.

PENNSYLVANIA, 3623A—4 rooms, bath, electric.

PESTALOZZI, 2305—Lower 3 rooms; bath; newly decorated; couple; $35.

PESTALOZZI, 1924—7 rooms, furnace, bath, electric; $50. FOrest 6223.

POTOMAC, 3149A—4 modern rooms; Murphy bed, screened porch; garage.

POTOMAC, 4011—New 4 rooms, modern, $45. Riverside 1191. (c62)

POTOMAC, 4020—4 rooms, 5-room efficiency; new, desirable; rent reduced to $47.50, including brick garage; open. LAclede 2879.

ROOMS—A couple/middle aged who want a nice place to live at reasonable rent in quiet neighborhood; references necessary. Box K-361, Post-Dispatch. (c)

RUSSELL, 2029—4 rooms, modern. (c)

RUSSELL, 3811A—5 rooms, bath, furnace; $40.

RUSSELL, 4039A — New 4-room hardwood floors, bath, furnace; $45. (c)

RUSSELL, 2153—6 rooms, furnace; garage. (c)

RUSSELL, 4208—5 rooms, hardwood floors, Murphy bed, newly decorated. (c)

RUSSELL, 2059A—6 rooms, tile bath, hot-air furnace, all conveniences.

RUSSELL, 4149A—7 rooms, newly decorated; steam heat, Hiland 2762. (c)

RUSSELL, 4459A—New, 6 rooms, 2 bedrooms, reasonable. GRand 5824J. (c)

RUSSELL, 4142—3 modern rooms; steam heat; garage.

RUSSELL, 2644 — Light housekeeping rooms, newly papered, $5; phone. (c65)

RUSSELL, 2702A—6 rooms, hall, bath; $40. open.

ALBERT J. JACOBS, Agt., 1007 N. Grand

RUSSELL, 4446—4 rooms, breakfast room and sleeping porch; strictly modern. AUG. H. GERLING R. CO., 722 Chestnut.

RUSSELL, 3817A—6 rooms; bath and furnace. (c)

RUSSELL, 4451—5 rooms and kitchenette; hardwood floors, tile bath, steam heat, gas heaters, garage; strictly modern. GRand 7844M.

RUSSELL, 4243—Elegant; 4 rooms, 5-room efficiency; Murphy in-a-dor bed, steam heat, hardwood floors, tile bath, newly decorated; Humphrey heater, garage. (c99)

RUTGER, 1132A—5 rooms; all conveniences; nicely decorated; garage; $45. WENZLICK, GARFIELD 1427.

RUTGER, 1104A—5 rooms, bath, electric, $45. GLICK, Realtors, 822 Chestnut st.

RUTGER, 3314—4 nice rooms, electric, gas, rent $20.

OTTO TIETJENS, 722 Chestnut st.

ST. ANGE, 1420—4 rooms, toilet, elec., newly decorated. LUPPER-ACKER, Realtors GArfield 8906.

ST. VINCENT, 3103—4 rooms and bath; newly decorated; $35. (c)

ST. VINCENT, 2624A—5 rooms, bath, gas, electric and garage; open Sunday.

SARAH, 2600A S.—4-room flat; strictly modern.

SECOND, 3545 S.—3 rooms, rear, $20. (c2)

SECOND, 2317 S.—3 rooms gas, water, electric, clothes closet, $16. (c)

SECOND, 3443A S.—$20. H. J. HIRSCH, Little Bldg.

SEVENTH, 1214 S.—3 rooms, first floor.

SEVENTH, 1820 S. (Rear)—3 nice rooms, gas, electric.

SEVENTH, 1208A S.—2 large rooms, electricity. Apply on premises. $14.

SEVENTH, 1231 S.—3 rooms, electric, $15; rear, $11 and $5. GArfield 5150.

SEVENTH, 2216A S.—2 rooms, gas, electric; $12. FOrest 6223.

SHAW, 3911A—3 rooms, $55. Apply Barber 2924 Cherokee.

SHAW, 4039A—5 rooms tile bath, hot-water heat, $47.50. (c)

SHAW, 4051—3 rooms, sunroom, sewing room; furnace; $50.

JOHN H. ABBOTT, Realtor, 709 Chestnut.

SHAW, 3842—5 rooms, modern; good condition; $55. Owner, HUmbolt 4642W. (c62)

SHAW, 4112—3 rooms, Murphy bed, sun parlor, tile bath, newly decorated; $50.

O'REILLY CO., 723 Chestnut, MAin 2457.

SHAW, 4347—3 rooms, breakfast room, furnace, screened porch; $50.

JOHN H. ABBOTT, Realtor, 709 Chestnut.

SHAW, 4464—4 rooms, breakfast room, steam heat; $47.50.

JOHN H. ABBOTT, Realtor, 709 Chestnut.

SHAW, 4459—4 rooms, breakfast room; rent reasonable; month concession. DE-mar 3559J.

SHAW, 4250—Elegant 3 rooms, breakfast room, kitchenette, sunroom with Murphy bed, tile bath, hardwood floors, newly decorated, Humphrey hot-water heater, garage.

SHENANDOAH, 2703—4 rooms, bath, electric fixtures; open.

A. G. BLANKE R. E. CO., 711 Chestnut.

SHENANDOAH, 4614—4 rooms; new; $50; garage.

DOUGHERTY R. E. CO., 803 Chestnut st.

SHENANDOAH, 3857 — Second floor east; living room, dining room, kitchenette, breakfast room, 2 bedrooms; $53. GArfield 1607. (c62)

SHENANDOAH, 4633—Second east; living room, dining room, kitchenette, breakfast room, 2 bedrooms, $60. GArfield 1607. (c62)

SHENANDOAH, 4522—New flat, 5-room efficiency, bath, steam heating plant; reasonable rent. Open today.

GEO. F. BERGFELD REALTY CO., 610 Chestnut.

SIDNEY, 1306—3 rooms, first floor; 2d floor, 4 rooms.

SIXTY-EIGHTH, 2151—4 rooms, brick; all conveniences; adults. (2)

TENNESSEE, 3727J3 rooms, bath; adults only.

TENNESSEE, 2700—4 rooms, modern, 4th flat north of Magnolia; adults.

TENNESSEE, 5531A—New, 5 rooms; hot-water heat, hardwood floors; garage.

TENNESSEE, 2636A—3 rooms, modern, walls, $18; near Tower Grove Park. (c)

TENNESSEE, 3030A—4 large rooms, bath, electric; no children; very reasonable. (83)

TENTH, 909 S.—8 rooms, $40.

JOHN S. BLAKE & BRO., 815 Chestnut.

TENTH, 2809 S.—3 rooms electric, $18. Main 2405. (c8)

TEXAS, 2627A—3 large rooms, electric; $18. 2623 Texas. (c)

TEXAS, 3429—3 rooms and bath; no children; second floor.

THIRD, 1500 S.—4 rooms, water, gas, electric and toilet; $18.

THIRD, 2217 S.—3 good rooms, electric, $15.

THIRD, 1904A S.—2 nice large rooms; water and electric; newly papered; separate entrance; reasonable.

THIRTEENTH, 2634A S.—3 rooms and bath. HUmbolt 3319.

THIRTEENTH, 2928 S.—Flat; gas, electric; garage if desired; $22.50. (c)

THIRTEENTH, 1629 S.—2 rooms, modern; must see to appreciate; low rent.

THIRTY-EIGHTH, 4301 S.—Hardwood floors, tile bath, metal weather strips, automatic gas heater, brick garage. Call 7316 or 2805R. (c)

THIRTY-EIGHTH, 4214-16 S.—3 rooms, bath, furnace, electric, garage; rent $2040 year.

"SEE US"

CHRISTIAN BRINKOP R. E. CO., 3021 S. Grand bl. LAclede 3040. (c8)

THOMAS, 3953—4-room, 5-room efficiency; strictly modern. PRospect 2132.

THOMAS, 3957A—New, modern, 5-room efficiency; reasonable.

THOMAS, 3904—4 rooms, attic and laundry. LAclede 2916. (c)

TOWER GROVE, 1904—4 rooms, steam heat, janitor service; opposite Shaw's Garden; rent $80. See HUGH H. STEWART, Agent. 311 Chemical Bldg. Phone MAin 3929.

TWELFTH, 1508 S.—3 rooms; 1st floor; $25; electric. (c62)

TWELFTH, 1821 S.—3 rooms, electric, $20. 1819A, rear, $18.

UNION, 4925—Modern 3-room bungalow-flat; garage; $40. 7100 Gravois.

UTAH, 3921—5 rooms, all conveniences, no objection to children.

UTAH, 3xxx—Modern flat; bargain. Box K-11, Post-Dispatch.

UTAH, 3019—3 rooms, bath, electric. Apply 3009 Park.

UTAH, 3927A—3 rooms, all modern conveniences; good condition.

UTAH, 2911—3 rooms, modern; newly decorated. PRospect 2020.

UTAH, 3874A—Beautiful, modern 3 rooms and bath; must be seen to appreciate; $60. LAclede 8430. (c7)

UTAH, 2057—3 rooms, electric, bath; garage, $30. Apply Sunday morning between 9 and 12.

VICTOR, 2030—4 rooms and bath; $35

VICTOR, 2833—6 rooms, bath, furnace, electric garage.

VIRGINIA, 3436—4 rooms, new, modern flat, separate entrances. (c3)

VIRGINIA, 3628—3 rooms, bath, furnace, laundry; immediate possession.

VIRGINIA, 4106—Modern, new, 5 rooms, hardwood floors, etc.

VIRGINIA, 4442—3 large rooms, laundry, garage; $15. Block from Cleveland High School, 3 blocks from St. Anthony's Church.

VISTA, 3509A—5 rooms; modern; adults.

VISTA, 3352—4 rooms, bath, garage; will decorate; $47.50. Riverside 3180M. (c)

VISTA, 3520—4 rooms, all conveniences; newly decorated.

WISCONSIN, 3743—Beautiful 4-room flat, second floor; bath, electric; all newly papered; no furnace.

WITHN

FLATS FOR RENT—West

WASHINGTON, 6045—5-6 room cy; modern, attractive; open. view 0953R.

WASHINGTON, 6044 (1st rooms; thoroughly modern; DOUGHERTY R. E. CO., 803

WATERMAN, 5276A—6 rooms; floors; $65; garage optional; 1. Phone Lindell 1405.

WALTON, 1141A—3 rooms, bath; CHAUNCEY P. HEATH, GArfield

WALTON, 1222A—5 rooms and bath; next door.

WASHINGTON, 4163—Apartment-fl rooms, bath, steam heat, hot water.

WASHINGTON, 6809—4 large rooms, nace; $50. BUTTS REALTY CO., 726 Chestnut

WASHINGTON, 6102—Corner apart 5 rooms, bath; $76; open. B. A. THOMPSON R. CO., PArkview

WELLS, 5315—4 rooms in-a-door open. Call FOrest 8424M.

WELLS, 5908A—5 rooms, all con iences, garage. FOrest 8231W

WELLS, 5520A—3 rooms, bath, $35. MORRIS AACH R. CO., 826 Chestnut

WELLS, 5043—Five rooms, garage bath, $45.

WELLS, 5973A—5 large rooms and just decorated; modern; adults,

WELLS, 5446A—5-room efficiency; ern; will be newly decorated.

WELLS, 5931A—Modern 5 rooms; $4 H. H. SURKAMP & CO., 6211 Easton

WELLS, 5625—5 rooms; newly decorated tile bath; modern; reduced.

WELLS, 5375A—6 rooms, modern; fi class condition. SHUCHART REALTY CO., 814 Chestnut

WESTGATE, 4—4 rooms, bath, garage, furnace; all conveniences; $50.

WESTMINSTER PL., 5824—5 rooms hardwood floors, steam heat; owner stairs.

WESTMINSTER, 4135A—6 rooms bath; newly decorated; large yard; sonable; open.

WHITTIER, 321 N.—5-room efficie heat and janitor service; rent $45 MULLIN-WALTERS REALTY CO.

WOODLAND DRIVE, 1430-32 (3 west of Market car loop)—New single flat; tile bath, furnace; garage; DARST-KEMPLAND CO., Realtors 7608 Clayton road. Hiland 1019.

COZY FLAT.

7320 Dale; 4 rooms and breakfast room; reasonable rent; garage. Park Savings Trust Co. PArkview 1466-J.

FOREST PARK FLAT.

New, 4 rooms, kitchenette and porches rent $50. 6518 Clayton av., 2 blocks from Market st. car. PArkview 0565W.

1148 BLACKSTONE.

Third floor; 4 rooms and bath; heat, hot water. M. RODEMYER & CO., 109 N. 8th. MAin 4124.

BEAUTIFUL SINGLE FLAT.

6442A San Benito; 7 rooms, modern, garage; heat furnished; will give lease to responsible tenant. FEINBERG & JONES 2909 N. Vic FOrest 8767.

BEAUTIFUL CABANNE

5431 Cabanne; apartment-flat; 5 rooms, solarium, 7-room efficiency; near Soldan Junior High school, Public Library and churches. Must see to appreciate. Possession. FOrest 4742W, or WM J. ABBOTT REALTY CO. (c)

CONCESSION

1354A-56A Shawmut pl.; 5 rooms; w decorate; all modern; heat furnished; ja tor service; agent on premises from 8 Sunday.

PERSHING HEIGHTS NEW BUILDINGS

Crest, Ursula or Plymouth av. at Ferguson av.; these new 4 family flats each 4 large rooms, tile bath, hardwood floors, electric fixtures, shades, stoker heat; an ideal summer location away from the heat of the city, convenient to schools, stores, etc.; transportation both car bus lines; rents only $70; garage, $5. OREON E. & R. G. SCOTT, 800 Chestnut

CHOICE FLAT

5566A PAGE BL.

Five rooms, hardwood floors, new fi tures; newly decorated; large porch. MARTIN & BREITT, 1118-22 Chemical Bldg.

FLATS FOR RENT—Furnished

North

ASHLAND, 4116—Furnished flat, 4 room and sleeping porch; June 20 till Sept. COlfax 4880R.

COZENS, 3530—Furnished flat, 3 room near Grand; party to invest $75 in furniture.

FURNISHED FLAT—Sublease; cheap; 6 room flat, completely furnished; rooms pay rent; 2-year lease. Call COlfax 4309J

FURNISHED FLAT—Sublease; cheap; 6 room flat, completely furnished; rooms pay rent; 2-year lease. Call COlfax 4309J

Northwest

MAFFITT, 4512—Newly decorated, th rooms, modern furniture, $175; can re $30; sickness.

SPALDING, 4961—5 rooms; elegantly fu nished; reasonable. FOrest 7767W.

South

CASTLEMAN, 4036A—3 light rooms, bath rooms, electric, nice neighborhood, $3 Lindell 7178R.

DE TONTY, 3923—4-room modern fla with garage; beautifully furnished.

EADS, 2709A—3 rooms; gas, electric; al

IOWA, 3207—3 nicely furnished rooms first floor.

OHIO, 1101—3-room furnished flat, $6. week.

PENNSYLVANIA, 4306—3 rooms, furnished; garage.

SIDNEY, 1942A—Neatly furnished flat rooms, bath, laundry; $65. Inquire at 1864A S. 13th.

UTAH PL., 3843—6 rooms, 2 porches completely furnished; cool; attractive price for summer months while away fr city. LAclede 7456.

Southwest

FURNISHED FLAT—5 rooms, screened porch, for summer; must rent today; make offer. RIVERSIDE 3550J.

KINGSHIGHWAY, 5859A S.—New hardwood floors, tile bath, 2 s references; reasonable. RIverside 3097

ODELL, 6515—3 rooms, bath, 2d floor elderly couple or couple employed. land 2556J.

West

BLACKSTONE, 1358—Furnished lower flat for summer, four rooms, cool, clean, reasonable; references required.

FURNISHED FLAT—5 large, cool, well furnished rooms, first floor; July 1 to Sept. 15; $65 per month; references exchanged. Call CAbany 2871J.

KENSINGTON, 5082—3 clean furnished rooms; heat, gas and electric; reasonable

KENSINGTON, 5084—3 rooms, furnished heat, gas, electric. PArkview 0413J.

OAKLAND, 6450—5 rooms, furnished summer; reasonable. PArkview 4

PAGE, 4920—5 rooms PArkview 18

VERNON, 5007A — 6 rooms, completely furnished with piano. FOrest 7067, after

WESTMINSTER, 4149—Furnished 5-room flat, newly decorated; 3 bedrooms, sun parlor, the heat of the city, convenient to schools, stores, etc.; transportation both car bus lines; rent only $70; garage, $5. OREON E. & R. G. SCOTT, 800 Chestnut

CHOICE FLAT

5566A PAGE BL.

Five rooms, hardwood floors, new fi tures; newly decorated; large porch. MARTIN & BREITT, 1118-22 Chemical Bldg.

FLATS FOR RENT—Furnished

North

ASHLAND, 4116—Furnished flat, 4 rooms and sleeping porch; June 20 till Sept. COlfax 4880R.

COZENS, 3530—Furnished flat, 3 rooms, near Grand; party to invest $75 in furniture.

FURNISHED FLAT—Sublease; cheap; 6-room flat, completely furnished; rooms pay rent; 2-year lease. Call COlfax 4309J

FURNISHED FLAT—Sublease; cheap; 6-room flat, completely furnished; rooms pay rent; 2-year lease. Call COlfax 4309J

Northwest

MAFFITT, 4512—Newly decorated, th rooms, modern furniture, $175; can re $30; sickness.

SPALDING, 4961—5 rooms; elegantly fu nished; reasonable. FOrest 7767W.

South

CASTLEMAN, 4036A—3 light rooms, bath rooms, electric, nice neighborhood, $3 Lindell 7178R.

DE TONTY, 3923—4-room modern fla with garage; beautifully furnished.

EADS, 2709A—3 rooms; gas, electric; al

IOWA, 3207—3 nicely furnished rooms first floor.

OHIO, 1101—3-room furnished flat, $6. week.

PENNSYLVANIA, 4306—3 rooms, furnished; garage.

SIDNEY, 1942A—Neatly furnished flat rooms, bath, laundry; $65. Inquire at 1864A S. 13th.

UTAH PL., 3843—6 rooms, 2 porches completely furnished; cool; attractive price for summer months while away fr city. LAclede 7456.

Southwest

FURNISHED FLAT—5 rooms, screened porch, for summer; must rent today; make offer. RIVERSIDE 3550J.

KINGSHIGHWAY, 5859A S.—New hardwood floors, tile bath, 2 s references; reasonable. RIverside 3097

ODELL, 6515—3 rooms, bath, 2d floor elderly couple or couple employed. land 2556J.

West

BLACKSTONE, 1358—Furnished lower flat for summer, four rooms, cool, clean, reasonable; references required.

FURNISHED FLAT—5 large, cool, well furnished rooms, first floor; July 1 to Sept. 15; $65 per month; references exchanged. Call CAbany 2871J.

KENSINGTON, 5082—3 clean furnished rooms; heat, gas and electric; reasonable

KENSINGTON, 5084—3 rooms, furnished heat, gas, electric. PArkview 0413J.

OAKLAND, 6450—5 rooms, furnished summer; reasonable. PArkview 4

PAGE, 4920—5 rooms PArkview 18

VERNON, 5007A — 6 rooms, completely furnished with piano. FOrest 7067, after

WESTMINSTER, 4149—Furnished 5-room flat, newly decorated; 3 bedrooms, sun parlor, the heat of the city, convenient to schools, stores, etc.; transportation both car bus lines; rent only $70; garage, $5. OREON E. & R. G. SCOTT, 800 Chestnut

DWELLINGS FOR RENT

South

BRANNON AND LINDENWOOD—Second floor in frame cottage, $20 month. Inquire Progress Brick Co., 3205 S. Kingshighway.

BUNGALOW—6 rooms, exclusive locality, in perfectly modern, $125; to responsible tenant. THEOBALD & ZOELLER, 6200 Easton av.

COMPTON, 2702 S.—8 rooms; newly decorated; hot-water heat; garage; new shades; no roomers; modern.

FRENCH, 3645—6 rooms, bath; all conveniences; large yard. FOrest 0915M.

GRAVOIS, 6833—Cottage; 4 rooms, bath, garage.

HADAO, 4636—4 rooms; all conveniences; $35; small family.

LESPERANCE, 223—6-room house; very large garage.

LA SALLE, 3207—3-room cottage with bath, $28. FOrest 6223.

MICHIGAN, 7012—Cottage; 5 rooms, newly decorated, first-class condition; $40; also electric, gas, etc. Call University City, large 5 rooms, Berry road. Riverside 0203.

MORGANFORD, 3467—For lease or sale, bungalow; 6-room brick; modern.

RESIDENCE—Large; for business. Call 3856 Gravois av.

SEVENTEENTH, 1226A S.—7 rooms, bath, electric; good for rooming house; rent $35. FOrest 0915M.

SHENANDOAH, 3954—9 rooms, good condition. Keys, 3952.

SIDNEY 2032—8-room house, 2-car garage; beautiful for rooming or boarding house; $65.

WYOMING, 3655A—8 rooms, hardwood floors; being newly decorated; $75. (c)

3915 Juniata

Dwelling of 6 rooms hardwood floors, furnace, modern; electric light; in good condition; now vacant.

C. R. MILTENBERGER, 14 N. 8th.

Southwest

ARSENAL, 5933—5-room bungalow, sun room, garage, lawn, shade trees, street paved; lot 50x150; $65; open. (62)

BANCOCK, 6812—Modern 5-room, garage; nice yard and fruit trees. HIland 2222W

KINGSHIGHWAY, 2637 S.—7-room residence.

KOEMAY, 3548 S. GRAND. LAC. 9533

KINGSHIGHWAY, 6601 S.—4-room modern cottage; electric; rent reasonable. F. DICKMANN R. E. CO., 623 Chestnut

WOTTINGHAM, 5239—New 4-room bungalow; hardwood floors, tile bath, furnace, sleeping porch, garage; newly decorated; $80. Open Sunday afternoon. Grand 7805.

For Rent--Bungalow--or Lease

New. All modern. 4 rooms, bath, furnace and garage. East of Kingshighway mile. 4840 Potomac or call LAclede 0216

West

ALBERT, 1157—5 rooms, bath, electric; frame; key in front; $35.

ALTING, 6857—Newly modern residence, with big yard; very reasonable.

F. DICKMANN R. E. CO., 623 Chestnut

CLAYTON, 6504—6-room duplex house, with every modern convenience; garage; $75.

EMMELMANN-SPACKLER R. E. CO., 7th and Chestnut.

CLEMENS, 5894 — 11 rooms, reception hall; 2 baths; good shade. J. I. EPSTEIN & SON, 617 Chestnut.

DE GIVERVILLE, 5840—Dwelling; beautiful 7 rooms and sunroom; all conveniences; open Sunday 2 to 6. Call CAbany 4781.

DELMAR, 3850—10-room residence, $100. Mr. Heiming, 3834 Delmar.

DWIGHT, 5009—8-room house, newly decorated, hardwood floors; adults; open to 5. GArfield 2487.

EVANS, 4595—8 rooms, furnace, bath, electric, $80.

EVANSVILLE, 1370—Modern 8-room house, gas range; $75 per month; lease. CAbany 6747W.

FAIRMOUNT, 1044 — 9 rooms, bath, furnace, electric fixtures, etc.; garage if desired; open.

G. BLANKE R. E. CO., 711 Chestnut.

LEWIS PL., 4627—New 7-room bungalow; hardwood floors, breakfast room, hot-water heat, tile bath, large yard; garage or Taylor cars.

G. BLANKE R. E. CO., 711 Chestnut.

LINDELL, 4000—9 rooms; hot-water heat; $150. H. H. SURKAMP & CO., REISS-METERRICKS, 2 Chestnut. GArfield 1262. (c55)

MARYLAND, 4354—8-room modern; open. JNO. J. REARDON, 911 Chestnut.

NEWBERRY TERRACE, 4739—9 rooms and bath, furnace, fixtures. Call MAin 249 for further particulars.

MISSISSIPPI VALLEY TRUST CO., Real Estate Department. (c)

PAGE, 4715—10 clean rooms, screens, shades, $125 month.

PAGE, 4228—Beautiful 6-room house; large yard; all conveniences; $65. (c)

SANDEVENTER PL., 87—16 rooms, 3 baths; newly decorated; low rent.

WILLIAMS MORTGAGE CO., MAin 1485. (c80)

FURN. HOUSES FOR RENT

North

BALDWIN, 2714—4-room furnished cottage; reasonable.

West

BUNGALOW—Furnished; modern; garage; 5 rooms, bath. Victor 3865M. (c7)

DATES, 5889—Furnished 7-room house, summer. Phone CAbany 1873W. (c)

CLARA, 1318—5 furnished rooms; family away; garage; reasonable. CAbany 1089M

HAZEL, 340 (Webster Groves)—Furnished residence; 6 rooms; all conveniences; for 3 months.

HOUSE—Nicely furnished 12-room home for 90 days or longer. 4372 Laclede.

JEFFERSON, 4324—Furnished 9-room residence for summer months.

KINGSTON, 334 N.—8-room completely furnished dwelling; awnings; large yard; rent reasonable to responsible party for summer months. Lindell 4455.

LEON E. & R. G. SCOTT, 800 Chestnut. (c7)

DWELLINGS FOR RENT

North

WELLING—6-room frame; near Carondelet Park; very reasonable to reliable people who will repair. Write 3824 Blaine

LORISSANT, 3719 N.—3 rooms; electric, gas; $16. CEntral 4099.

BRAND AND ST. LOUIS, southeast corner, 3 rooms, bath, electric fixtures; will decorate; $75. PROTZMANN, 1505 Cass av.

LINCOLN, 3753—Modern brick, 5 rooms, reception hall; $50. (c)

MAGAZINE, 3201—6 rooms, electric, toilet; vacant; $35; open. GArfield 8150.

MONTGOMERY, 919—3-room cottage, bath, electric; adults; $35.

PENROSE, 4037—5-room bungalow; until Oct. 15; $25 month; near Ashby and Lackland rds. For particulars, inquire 3907 Penrose.

PRAIRIE, 4247—Nice five-room cottage, freshly decorated.

SARALE, 4910—6 rooms and bath, furnace; $40; key in store.

TWENTIETH, 5216 N.—5 rooms; garage; newly decorated; $40. (c7)

Northwest

BEECHWOOD, 4326—5 rooms, $35 per month.

HENDRICKS-RUBELING REALTY CO., CAbany 8454. 6200 Easton av.

HAMILTON, 5460—6-room bungalow; double garage.

DAVIDSON, 5266—New 7-room frame; modern; 2 baths, hardwood floors; $90. (c99)

GREER, 4650—6 rooms; garage; $35 month. CAbany 3251J. (c)

GREER, 5343—5 rooms and bath; hot-water heat; electric light; rent $40. GIBON E. & R. G. SCOTT, 800 Chestnut

HARNEY, 6058—New 4-room bungalow; bath, furnace; rent $37.50.

LEDUC, 4829—Brick cottage; 5 rooms; modern equipment; newly decorated. Call 0868.

MAFFITT, 5654—New 4-room bungalow; all conveniences; $50.

ST. LOUIS, 5426—New 4-room brick bungalow; tile bath, furnace, garage, etc.; churches. Must see to appreciate. Possession. FOrest 4742W, or WM J. ABBOTT REALTY CO. (c)

FALDING, 5128 — 7 fine rooms, bath, hot-water heat; $75. GIBON E & R. G. SCOTT, 800 Chestnut.

South

BRANNON AND LINDENWOOD—Second floor in frame cottage, $20 month. Inquire Progress Brick Co., 3205 S. Kingshighway.

BUNGALOW—6 rooms, exclusive locality, in perfectly modern, $125; to responsible tenant. THEOBALD & ZOELLER, 6200 Easton av.

COMPTON, 2702 S.—8 rooms; newly decorated; hot-water heat; garage; new shades; no roomers; modern.

FRENCH, 3645—6 rooms, bath; all conveniences; large yard. FOrest 0915M.

GRAVOIS, 6833—Cottage; 4 rooms, bath, garage.

HADAO, 4636—4 rooms; all conveniences; $35; small family.

LESPERANCE, 223—6-room house; very large garage.

LA SALLE, 3207—3-room cottage with bath, $28. FOrest 6223.

MICHIGAN, 7012—Cottage; 5 rooms, newly decorated, first-class condition; $40; also electric, gas, etc. Call University City, large 5 rooms, Berry road. Riverside 0203.

MORGANFORD, 3467—For lease or sale, bungalow; 6-room brick; modern.

RESIDENCE—Large; for business. Call 3856 Gravois av.

SEVENTEENTH, 1226A S.—7 rooms, bath, electric; good for rooming house; rent $35. FOrest 0915M.

SHENANDOAH, 3954—9 rooms, good condition. Keys, 3952.

SIDNEY 2032—8-room house, 2-car garage; beautiful for rooming or boarding house; $65.

WYOMING, 3655A—8 rooms, hardwood floors; being newly decorated; $75. (c)

3915 Juniata

Dwelling of 6 rooms hardwood floors, furnace, modern; electric light; in good condition; now vacant.

C. R. MILTENBERGER, 14 N. 8th.

Southwest

ARSENAL, 5933—5-room bungalow, sun room, garage, lawn, shade trees, street paved; lot 50x150; $65; open. (62)

BANCOCK, 6812—Modern 5-room, garage; nice yard and fruit trees. HIland 2222W

KINGSHIGHWAY, 2637 S.—7-room residence.

KOEMAY, 3548 S. GRAND. LAC. 9533

KINGSHIGHWAY, 6601 S.—4-room modern cottage; electric; rent reasonable. F. DICKMANN R. E. CO., 623 Chestnut

WOTTINGHAM, 5239—New 4-room bungalow; hardwood floors, tile bath, furnace, sleeping porch, garage; newly decorated; $80. Open Sunday afternoon. Grand 7805.

For Rent--Bungalow--or Lease

New. All modern. 4 rooms, bath, furnace and garage. East of Kingshighway mile. 4840 Potomac or call LAclede 0216

West

ALBERT, 1157—5 rooms, bath, electric; frame; key in front; $35.

ALTING, 6857—Newly modern residence, with big yard; very reasonable.

F. DICKMANN R. E. CO., 623 Chestnut

CLAYTON, 6504—6-room duplex house, with every modern convenience; garage; $75.

EMMELMANN-SPACKLER R. E. CO., 7th and Chestnut.

CLEMENS, 5894 — 11 rooms, reception hall; 2 baths; good shade. J. I. EPSTEIN & SON, 617 Chestnut.

DE GIVERVILLE, 5840—Dwelling; beautiful 7 rooms and sunroom; all conveniences; open Sunday 2 to 6. Call CAbany 4781.

DELMAR, 3850—10-room residence, $100. Mr. Heiming, 3834 Delmar.

DWIGHT, 5009—8-room house, newly decorated, hardwood floors; adults; open to 5. GArfield 2487.

EVANS, 4595—8 rooms, furnace, bath, electric, $80.

EVANSVILLE, 1370—Modern 8-room house, gas range; $75 per month; lease. CAbany 6747W.

FAIRMOUNT, 1044 — 9 rooms, bath, furnace, electric fixtures, etc.; garage if desired; open.

G. BLANKE R. E. CO., 711 Chestnut.

LEWIS PL., 4627—New 7-room bungalow; hardwood floors, breakfast room, hot-water heat, tile bath, large yard; garage or Taylor cars.

G. BLANKE R. E. CO., 711 Chestnut.

LINDELL, 4000—9 rooms; hot-water heat; $150. H. H. SURKAMP & CO., REISS-METERRICKS, 2 Chestnut. GArfield 1262. (c55)

MARYLAND, 4354—8-room modern; open. JNO. J. REARDON, 911 Chestnut.

NEWBERRY TERRACE, 4739—9 rooms and bath, furnace, fixtures. Call MAin 249 for further particulars.

MISSISSIPPI VALLEY TRUST CO., Real Estate Department. (c)

PAGE, 4715—10 clean rooms, screens, shades, $125 month.

PAGE, 4228—Beautiful 6-room house; large yard; all conveniences; $65. (c)

SANDEVENTER PL., 87—16 rooms, 3 baths; newly decorated; low rent.

WILLIAMS MORTGAGE CO., MAin 1485. (c80)

FURN. HOUSES FOR RENT

North

BALDWIN, 2714—4-room furnished cottage; reasonable.

West

BUNGALOW—Furnished; modern; garage; 5 rooms, bath. Victor 3865M. (c7)

DATES, 5889—Furnished 7-room house, summer. Phone CAbany 1873W. (c)

CLARA, 1318—5 furnished rooms; family away; garage; reasonable. CAbany 1089M

HAZEL, 340 (Webster Groves)—Furnished residence; 6 rooms; all conveniences; for 3 months.

HOUSE—Nicely furnished 12-room home for 90 days or longer. 4372 Laclede.

JEFFERSON, 4324—Furnished 9-room residence for summer months.

KINGSTON, 334 N.—8-room completely furnished dwelling; awnings; large yard; rent reasonable to responsible party for summer months. Lindell 4455.

LEON E. & R. G. SCOTT, 800 Chestnut. (c7)

FURN. HOUSES FOR RENT

West

NEWSTEAD, 334 N.—8-room completely furnished dwelling; awnings; large yard; rent reasonable to responsible party for summer months. Lindell 4455.

OREON E. & R. G. SCOTT, 800 Chestnut.

VERNON, 5718—Elegant 11-room residence, perfect condition; open Sunday.

WAGNER AV., 6138—5-room house; modern.

WATERMAN, 5127—Cool; 8 rooms; reasonable to responsible party; 3 or 4 months. FOrest 5023J. (c83)

WATERMAN, 5800 BLOCK—Will rent for 2 months or more, my completely furnished small house; double garage. Box N-7, Post-Dispatch.

WESTMORELAND, 7635—7-room, furnished house in Clayton, for July and August. WYdown 0356W. (c)

HOUSES WANTED

BUNGALOW—5 rooms, west or south; 2 adults. Call FOrest 4387W. (c)

COTTAGE Wtd.—8 rooms, small family; south preferred. Box N-367, P.-D.

COTTAGE Wtd.—3 or 4 rooms, bath, furnace; south preferred; by June 25; couple. Box K-228, Post-Dis. (c)

DWELLING OR FLAT Wtd.—By reliable tenant; modern, 5 or 6 rooms; reasonable rent. Box K-277, Post-Dispatch, city.

DWELLING Wtd.—To rent; 4 or 5 rooms; in or out of city; pay year rent in advance. Box N-330, Post-Dispatch.

HOUSE Wtd.—Sept. 1; 8-room modern house, unfurnished, West End or suburbs; large lot; double garage desirable. Address Postoffice Box 424, St. Louis, Mo.

HOME Wtd.—To lease or rent; unfurnished; must have 8 or 9 rooms and spacious grounds; prefer West End location. Call Parkview 4187. (c)

RESIDENCE Wtd.—8 to 10 rooms; modern, with 5 to 7 acres, near city. GIland 3315. (c)

ROOMS Wtd.—4 rooms and garage; modern. COlfax 4630J. (c)

SUBURBAN PROP. FOR RENT

APARTMENTS—Big Bend rd., Webster Groves; new, just completed. Hiland 0665M.

APARTMENT—4 rooms, large, airy rooms, all conveniences. Phone Kirkwood 91.

APARTMENT—4-room duplex; newly decorated; modern conveniences; French windows, porch, wonderful view, shade trees, western edge city; 5 minutes from street car or train; good roads; priced right. Kirkwood 663W.

ATALANTA, 518 (Webster Groves)—Modern 7-room house. WEbster 829. (c)

BAYLESS, 625—New 4 rooms and bath, cottage.

M. HAMMEL REAL ESTATE CO., 6721 S. Broadway.

BENTON, 414 (Valley Park)—5 rooms, flat, bath, electric, water; $20 month; open. Owner there.

BEULAH PL., 5227—One block north of Melrose av., off Jennings Station rd.; modern 5-room frame. KNICKMEYER-FLEER RLTY. & INV., CO., 3129 N. Grand COlfax 3425.

BUNGALOW—5-room brick; modern; in Clayton. WYdown 0346.

BUNGALOW—4-room brick; hardwood floors; North av., St. John's Station. George Sills.

BUNGALOW—6-room frame, in suburbs of University City; large lot with beautiful shade trees. Call PArkview 0630W

BUNGALOW—5 rooms, until Oct. 15; $25 month; near Ashby and Lackland rd. For particulars, inquire 4037 Penrose.

BUNGALOW—New, modern, 5-room brick; shades and fixtures; must be responsible tenant; rent $55 per month. GRAEF, 907 Chestnut. GArfield 1342. (c7)

BUNGALOW—6 rooms; modern; screened porch, tiled bath; double garage; real home; will lease to responsible party for 3 years. 8239 Washington. Vinta Park.

CECIL, 4635—3 rooms, bath, screens, gas electric, $28.

COMMONWEALTH, 3412—4-room flat, modern; sleeping porch; heat furnished; adults; garage with water. (c)

COTTAGE—Overland, 6 rooms, water, gas and electric; large yard and garage. 2411 Verona. Owner, LIndell 5383R. (c)

COTTAGE—4 rooms, Walton road, fifth house south of Lake line street car tracks. (c)

COTTAGE—4 rooms, 1 acre ground and fruit trees; Lackland and Ashley rds.; Lake line; get off at Crow's Nest.

COTTAGES—Gas electric, bath, garage; 4 rooms, $28; 5 rooms, $37; one large to city. See McCorkle, at O'Brien stop, Florissant division Kirkwood-Ferguson cars, afternoons. 616 Granite Bldg. No boys between 4 and 15.

COUNCIL GROVE, 3826—3 room cottage and bath; gas, water, electric and garage. Pine Lawn. (c)

COUNTRY HOME—For July and August, Eugene H. Angert, Clayton and Kent rds., WYdown 0387. (c)

DARSTDALE—Olive Street rd.; 4 rooms, bath, water, electric; will rent to good tenant. C. J. HILL Act., 114 N. 7th.

EMILIE, 7118 (Maplewood)—8-room residence; arranged for 2 families; garage, large shady yard; $50.

ETHEL, 7419—Richmond Heights; 3-room flat; separate yards.

FLAT—3 rooms, bath, gas, electric; garage; water and heat furnished. J. Kelly, 9141 Madge av., Brentwood. (c)

FLORANT, 2540—2-room cottage. (c)

FURNISHED HOME—For summer, June 20 to Aug. 31; 7 rooms; convenient location; modern. WEbster 1310W. (c76)

GARDEN, 560—New, elegant, modern, 5-room duplex. WEbster 1937. (c80)

HANLEY ROAD, 2714—6 rooms, modern, $55. FOrest 0111. 5404 Easton av. (c40x)

HIGHLAND, 6216 (Pine Lawn)—New modern 5-room bungalow. See owner on premises. (c)

HOUSES—8 rooms, modern; all conveniences. Call Kirkwood 188. (c)

HOUSE—4 rooms, with land; Clayton rd.; high location; reference; $20. Box N-416, Post-Dispatch.

HOUSE—3 rooms, barn and 5 acres; near Sunset Country Club. Call Kirkwood 238J.

HOUSE—4 rooms, water, gas, electric; on Lackland rd., in rear; $25. 8808 St. Charles rd. Heibel. (c76)

HOUSES—7 rooms, hot water, garage; big, shady yard, $75; 9 rooms, fine grounds, $80; 6 rooms, no furnace, garage, $45. JAS. D. CLARKSON, Kirkwood. (c)

HOUSE—3-room, in Kinloch Park; electric, fruit, grapes and garden; $18. See WM. SCHAFFNER, Sunday, at 3 o'clock, Stella Station, Kinloch Park.

LYNDOVER PL., 7280—2 four-room modern flats, first floor, steam heat furnished; rent for $35; garage if desired. (c65)

MAPLE PL., 2302—Overland; 4-room cottage, partly furnished or unfurnished.

MERAMEC, 225 N.—To Sept. 1; 5-room efficiency apartment, furnished; 2 Murphy beds; southeast exposure. Phone CLAYton 8W.

MONROE, 8377½—5 rooms, modern; garage; $45. LIndell 5632J.

NORMANDY PL., 7241—For rent or sale; 6-room bungalow. CAbany 5405.

NORTHEAST CORNER DENNY RD AND BODLEY AV.—Second floor, 6 rooms, 2 baths, hot-water heat, hardwood floors, fixtures, shades, etc.; in excellent condition. For further information sall MISSISSIPPI VALLEY TRUST CO., Real Estate Department. MAin 3640.

MOST desirable, thoroughly modern, Webster Groves homes; nicely furnished at $100 to $225 per month; enjoy our clean, cool atmosphere. Call WEBSTER GROVES TRUST CO. (c80)

MOUNT WELLSTON, 6571—8 rooms and garage.

OAKWOOD, 625—6-room flat, unfurnished; garage; conveniences. WEbster 1618W.

OXFORD BL., 3440 (Maplewood)—Modern 6-room home.

PENNSYLVANIA, 840—Flat; University City; 5 rooms, bath; new; beautiful; ready. CAbany 2213W.

PENNSYLVANIA, 1313—(Now Big Bend bl). 5 rooms, 6-room efficiency, tile bath and garage; brand-new; ready for you to move in; reasonable rent. EASTOVER REALTY CO., 708 Chestnut. GArfield 4081.

PINE, 8822 (Brentwood)—Bungalow, 4 rooms and electric; garage.

PINE, 8822 (Brentwood)—Cottage, four rooms, near North and South road, west of "Dead Man's" curve; modern; only $45 per month. Open.

LEON E. & R. G. SCOTT, 800 Chestnut.

SUBURBAN PROP. FOR RENT

RESIDENCE—6-room; conveniences; 30 minutes from Wellston; $30 month. Kinloch. Mo. F. S. Miller. (c)

RESIDENCE—7 rooms, water, gas, electric; large yard; beautiful place; lease or rent; $95; first house south of Big Bend, East on Denny. Call Kirkwood 859W

RESIDENCE—5 rooms, water, electric, gas, furnace, screens; Lewly decorated; $35; brick garage if wanted. 6307 St. Louis av., Wellston.

RESIDENCE—Webster home, on South Gore; sleeping porch; garage; excellent neighborhood; unfurnished. Call FOrest 4411J. (c)

RESIDENCE—5 large rooms, bath, furnace; large lot; bus and street cars convenient; $40 per month. Dr. Marten, corner Florissant road and Woodstock, Ferguson.

SUFFOLK, 7504A—5 rooms and bath, garage. GArfield 9380. (c62)

TULANE, 7037—5 rooms and bath; rent $80. WM. J. ABBOTT REALTY CO., 806 Chestnut st.

WARSON RD.—At the intersection of Litzinger rd.; 7 desirable rooms, furnished; all conveniences; garage; reasonable. GArfield 5555. 118 N. 7th st.

YALE, 1016—5-room modern house, double garage. Hiland 1868W.

IN WEBSTER—Lovely, brand-new home; 6 rooms and bath; large yard; gas, automatic heat; close to schools and churches; phone owner, WEbster 3078J.

WOODLAND DRIVE, 1202 — 4 rooms, modern, newly decorated, including garage, $50, one month free. DE MARLINI ZEREGA, Realtors. Phone GArfield 3150.

WOODLAND DRIVE, 1404-06—South of Dale, 1 block west of Big Bend bl., 2 blocks west of Market street car loop; new 4-room modern apartment; steam heat and garage; rent reduced to $45 a month. Inquire at 1402 Woodland drive, or call Riverside 1418.

MEINERT & REDEKER REAL ESTATE & BUILDING CO., 5627 Gravois. (c)

NEW FLATS AND STORES

Manchester and Sutton Maplewood; all conveniences. Open. Look 'em over. WEbster 1458W. (c1)

Suburban Property—Furnished

BUNGALOW—6-room furnished for 3 or 4 months. Large lot. Near Sherwood Forest. Phone Sunday morning, Kirkwood 447.

BUNGALOW—New; for rent; in suburbs; beautifully and completely furnished, including sewing machine; will rent to first-class, responsible people for part of summer; special consideration to party caring for beautiful premises; 35 minutes out; $75; references. ATwater 592.

CLAY, 541 N.—8 rooms, large yard, for summer; electrical refrigeration; fine for children. Kirkwood 222W (c99)

ELM, 225—Sleeping porch, 2 tile baths with showers, electric ice box, automatic water heater, large shady yard; for rent, furnished, for all or any part of summer. WEbster 776. (c)

FURNISHED COTTAGE — Conveniences, Roberts, Scenic and Diamond, Riverview Gardens.

FURNISHED BUNGALOW—5 rooms; fine neighborhood; pleasant yards near Lake line; $50. WAbash 5349W. (c)

FURNISHED HOME—For summer; cool, convenient and comfortable; references. WEbster 2513W. (c)

FURNISHED HOUSE—Neatly furnished suburban home, 7 rooms, screened porch; for 2 months. CAbany 5727W. (c)

FURNISHED HOUSE—7-room; June 15 to Sept. 1; shade trees, sleeping porch; garage; reasonable. Call WYdown 0234J.

FURNISHED HOME—Private place, country, sleeping porch, sun parlor; for rent July, August, September; adults only; references required. Box N-90, Post-Dispatch.

FURNISHED BUNGALOW—Suburban; in St. Louis' prettiest subdivision; completely furnished; garage; must be seen to be appreciated. 342 Tower Grove drive (Los Angeles). Normandy, couple, references. ATwater 515J.

HOUSE—5 rooms, cool, screened porch; summer; adults. CAbany 8383J.

HOUSE—Webster Groves; furnished; for summer; 6 rooms, large, shady yard; fine garden; all conveniences. WEbster 1331J.

HOUSE—Cool, 8 rooms, furnished, in shady yard; large sleeping porch, in July and August; reasonable to family of adults. WEbster 1691. (c1)

NATURAL BRIDGE AT NORMANDY—Furnished residence for the summer months. 12 rooms, 2 baths, beautiful lawn with abundance of large trees. Phone YOrktown 1641J.

Fletcher R. Harris Realty Co. 200 N. 4th St. . MAin 5509

RESIDENCE—Furnished, reasonable, 9 rooms, 3 baths, large trees, Bermuda and Florissant road, Normandy. YOrktown 1641J.

RESIDENCE—6 rooms, furnished; June 20 to Sept. 15; garage; large basement; ample grounds; shade trees; $75. WEbster 1614W.

RICHMOND PL., 7248—Beautiful 5-room corner bungalow; well furnished; ideal place for the summer. Phone HIland 2214J. (c)

SUMMER HOME—For June, July and August; cool; 6 rooms, furnished; large sleeping porch and screened porch; garage; beautiful shade trees. WEbster 2005. (c46x)

WASHINGTON, 6931—Furnished house; cool, comfortable; 7 rooms, sleeping porch; summer months. Parkview 2943W (c99)

WASHINGTON, 221 W. (Kirkwood)—For summer, to responsible tenant, 12-room modern residence, completely furnished; large grounds; fruit trees, etc.; rent $125 per month. See HUGH H. STEWART, 311 N. 10th st.

8-ROOM FURNISHED WEBSTER HOUSE

JAS. C. MORFIT, 1024 Title Guar. Bldg.

SUBURB'N PROP'TY WANTED

FLAT Wtd.—North Side; 3 adults, 4 rooms or 3 and hall; not over $35. Box N-75, Post-Dispatch.

RESIDENCE Wtd.—To lease or rent, about 8 rooms; Clayton or University City preferred. Box L-226, Post-Dis. (c)

HOUSES, FLATS, ETC. FOR RENT, FOR COLORED

ADAMS, 2348A—5 fine rooms; $35. OREON E. & R. G. SCOTT, 800 Chestnut. (*)

BELL, 3405—Will rent my 7-room residence, bath, furnace, electric, good basement; all in good condition; to party who will buy the furniture; furnished as rooming house; good location.

BIDDLE, 1901—3-room flat; $20. BENJ. MUSHLIN R. E. CO., 219 Buder Bldg. MAin 7515. (*)

BRANTNER, 3116—6 rooms and bath; newly decorated; 3 rooms up and 3 down; $45. WENZLICK, GArfield 1427. (*)

CAROLINE, 3221—2 rooms, electric;

FOR LEASE

FOR LEASE

LOFTS

1107 Washington Av., 8400 squart feet.
1635 Washington Av., 17,000 square feet.
1301 Washington Av., 18,000 square feet.
1900 Pine St., 8000 square feet.
507 N. Broadway, 3000 square feet.
Northeast corner Jefferson and Locust St., 27,000 square feet.

STORES

1107 Washington Av., size 21x140, with basement.
1624 Morgan St., size 69x73, with heat.
1301 Washington Av., new building.

BUILDINGS

9 N. 2d St., 20,000 square feet.
11 N. 2d St., 7000 square feet.
1716 Walnut St., 9000 square feet.
2234 Pine St., two stories and basement.
1550 N. 8th St., 18,000 square feet.

MULLIN WALTERS REALTY

GArfield 4237 — 824 CHESTNUT ST. — MAin 2636

INDUSTRIAL PROPERTIES
BUILDINGS—LOFTS—SHOPS
LEASE and SALE

LACLEDE AV., 4004-06—2-story brick, modern. Lot 88x180; floor area 27,000 square feet. Sale only.

BROADWAY, 2422-26 N.—2 stories; modern. Lot 50x150. Floor area 32,000 sq. ft. Wabash Trackage. Sale only.

NINTH ST., 106-08 S.—2-story, modern. Lot 45x127. Floor area 3000 sq. ft. Sale only.

NINTH ST., 314-16 S.—6-story, modern. Lot 48x127. Floor area 42,000 sq. ft. Lease 3 to 10 years. 25c sq. foot.

CHOUTEAU AV., 2803-07—2-story garage or factory building, 75x120. Floor area 11,000 sq. ft. Sale or lease all or part.

LOCUST ST.—N. E. Cor. 15th St. 6 modern shops. Floor area 900 to 1100 sq. ft. Lease 2 to 5 years.

BARTMER AV., 6168—1-story factory or garage building. 50x145. Floor area 7250 sq. ft. Sale only

KOSCIUSKO ST., 2400—S. E. Cor Barton. 28,500 sq. ft. ground. 4 buildings adapted to steel or lumber business. Combined floor area 44,000 sq ft. Mo. Pacific Trackage.

FIFTEENTH ST., 411 N.—Shop, Missouri Life Bldg. 30x60 with shipping room on St. Charles. Modern. Floor area 1800 sq. ft. Lease 3 years up. Low rent.

WASHINGTON AV.—N. E. Cor. Ewing. Lot 80x134. Will build modern fireproof building, one to four stories. Lease 10 years up.

VACANT TRACKAGE—1 TO 50 ACRES
EXCLUSIVE LISTINGS
SEE US OR YOUR AGENT

COMMERCIAL-INDUSTRIAL DEPT.
CORNET & ZEIBIG TRUST
719 Chestnut St.

WE CAN LOCATE YOU

TO LET—BUSINESS P'RP'SES TO LET—BUSINESS P'RP'SES

Central — Central

Office Space Available in Heart of Business Section

Three medium sized office suites may be rented at reasonable prices to desirable tenants. Office building is located in the center of retail and financial district. Space available 634 sq. ft., 997 sq. ft., and 1580 sq. ft., or may divide. For particulars write Post-Dispatch Box L-242.

MISSISSIPPI VALLEY TRUST CO

FOR LEASE

Stores and offices in new Pennant Building, northwest corner 17th and Locust. Ready for occupancy September 1st. For price, etc., see

Mississippi Valley Trust Co., Agent
Main 3640 — 4th and Pine

Southwest — Southwest

NEW BUSINESS BLOCK
CORNER S. KINGSHIGHWAY AND LANSDOWNE

Only 3 stores left in this magnificent $150,000 business block; will be ready for occupancy within 30 days: applications now. Inspect this active and growing neighborhood, then see

SOUTHAMPTON INV. & BLDG. CO.
Corner Lansdowne and Macklind. — RIverside 4410 (c)

Southwest

IVANHOE, 3217—Only vacant store in this good business section; rent $30. (c92)

KINGSHIGHWAY, 1159 S.—Store, in Swedish Bldg.; newly decorated; heat; rent to suit tenant. Call between 10 and 12.

KINGSHIGHWAY AND SHENANDOAH—6 new stores; rents $7000 per year; no expense.

West

BEAUTY PARLOR—Lady with some fixtures anxious to start business in established barber shop; no rent until trade is established. 6 S. Euclid.

BERTHA, 6111—For lease, brick building, 40x80, with steel floor; suitable for small manufacturer, storeroom, garage or factory, convenient to car lines; will alter to suit tenant. Call between 10 and 12.

BUILDING—For lease, 93 ft. x 184 ft., with lot alongside 45 ft. x 194 ft.; flat and space on second floor. Equipped with ovens and being used for bakery. Specially located and suitable for bakery, or can be converted into stores. Excellent location for oil station, garage, auto repair shop and salesroom. Location, Walton and Page avs. Possession about Nov. 1. Apply Piggly Wiggly office, 826 Clark.

CENTRAL AND CLAYTON—2 stores left, best location in the city for any business; good locality for plumber. (c)

DE BALIVIERE, 548—Restaurant with fixtures.

DELMAR, 4353-57 — 2 stores, 4 flats, large garage in rear; rents $47.50.

DELMAR, 6378—Modern store; suitable any business; heat furnished. Main 1714. (c62)

DELMAR, 5611-13—Large new store; steam heat; excellent location. LUPER-ACKER, Realtors, Garfield 8906.

DELMAR, 4541-43 — 2 large connecting stores, suitable for repair shop, battery, accessory or tires; lease if wanted; doors open. (c67)

DELMAR, 6229—Office rooms, suitable for doctors, salesroom, etc.

1010 Olive. **Lilian** Main 3056. (c)

DENTAL OR DOCTOR'S OFFICE—Suite 3 rooms, opposite Catholic church; newly decorated; heat furnished; corner Cates and Academy. Rent $45. (c)

EASTON 3897—Large; heat furnished.

O'REILLY CO., 723 Chestnut. Main 2457.

EASTON, 4408 S.—Store, rent cheap.

SHUCHART REALTY CO., 814 Chestnut.

EASTON, 4501—Small store, cheap; any business; some fixtures.

EASTON, 5746—Store; large garage in rear SHUCHART REALTY CO., 814 Chestnut.

EASTON, 4215—Store and 3 rooms; $30.

MASON, Garfield 4072, 9820 Chestnut.

EASTON, 3845—Building, 50x108; cheap rent.

EASTON, 4660—Large store, suitable for any business; $40.

LEONARD, EDDINS, 3928A Franklin.

EASTON, 5546—2 stores; 1271, square feet.

DOUGHERTY R. E. CO., 803 Chestnut.

EASTON, 9230A—5 modern rooms, suitable for doctor's office or real estate office; reasonable rent. (c63)

EASTON, 5753—One office room for dentist or any other professional. Cabany 4332.

EASTON, 3804—Large store; live location for right party; reasonable.

DUBINSKY REALTY CO., 304 Wainwright Bldg.

West

EASTON, 4874—Store; excellent location market; will remodel to suit desirable tenant.

SHUCHART REALTY CO., 814 Chestnut.

EASTON, 5746—Large store, Wellston; reasonable rent; large garage. (c99)

EUCLID, 1425 N.—Store; rent cheap.

SHUCHART REALTY CO., 814 Chestnut.

GARAGE—36 cars, with aisle clear; $150 rent. 3800 block Easton; will lease re-mainder of floor; suitable for anything.

GARAGE—40 cars, modern; quite permanent; 3800 block Easton; cheap rent; lease to responsible tenant immediately. Box H-393. Post-Dispatch. (c6)

GOODFELLOW, 936—Good store for any business; fine business district; reasonable DUBINSKY REALTY CO., 304 Wainwright Bldg.

GOODFELLOW, 1299—Corner Page; fine store for any line; old established grocery store location; rent $75.

OREGON E. and G. SCOTT, 800 Chestnut.

HAMILTON, 813-23—Transfer point; new stores; suitable for shoes, delicatessen, dry goods or grocery.

WILLIAMS MORTGAGE CO., MAin 1485. (c80)

KINGSHIGHWAY, 622 N. (at Delmar)—Store, 15x50; rent $100; heat furnished. E. A. BOKERN, Fullerton Bldg.

MINERVA AND HOLLAMAN—Cor. northeast corner; storeroom, splendid for any business and 5-room second floor flat. Rent $60. (6321 Easton.

OLIVE, 4210—Fine location for any business. J. E. KAIME & BRO. R. E. Co., De Menil Bldg., 111 N. 7th.

OLIVE, 3833—Rear large first floor, suitable for paint shop or auto repair; only $65. HAUSCHULTE R. E. CO., 2407 N. Broadway.

OLIVE, 4360-62—Two stores, each 21x48, one rent $120, other $135. MISSISSIPPI VALLEY TRUST CO., Real Estate Department.

OLIVE, 4127—Store room, 50x155 feet; steam heated; suitable location for auto sales room and garage, space for 60 cars. Apply at Dubman & Kiegs, 722 Chestnut. (c62)

PAGE, 7100—New large, light store; low rent; splendid location.

UNION, 1144 N.—Transfer corner. Union and Hodiamont cars; good established business location; also small store for barber, etc. Call Lindell 0381.

VANDEVENTER, 1111 N.—Store, modern, with up-to-the-minute show windows; newly decorated, painted and remodeled; rooms above; good, central location for dry goods and ladies ready-to-wear.

WASHINGTON AND CARDINAL—South east corner; will erect building; 27x124; excellent for tire or automobile accessory business.

LE GRAND JONES, INC., Realtors, 1007 N. 7th.

WEST END STORE.

Large double store in heart of West End shopping district, 6242-44 Delmar; possession July 15.

J. M. LEVI & CO., 109 N. 7th. MAin 2968.

NEW DRY GOODS LOCATION.

Just north of Lindell, west side of Whittier, 10x47; excellently located; fast completed; heat, hot water and janitor service; rent reasonable.

DOUGHERTY R. E. CO., 803 Chestnut.

TO LET—BUSINESS P'RP'SES

West

Reasonable Rent to Reliable Tenant
935 S. Boyle; ideal location for any business; store with heat furnished.
WENZLICK, GARFIELD 1427.

5924-26-28 DELMAR BL.
Good business location; special inducement to good tenant. Can convert to suit tenant.
SINGER-KLEIN REALTY CO., 104 N. 8th
GArfield 0034 or GArfield 0035.

WEST END STORE ONLY $50
BUTCHER AND GROCER
Southeast corner Hodiamont and Horton; beautiful store; established for many years; now vacant.
GOLDMAN REALTY CO., GArfield 3037.

1184-86 HODIAMONT.
Two new stores, in a growing location; good proposition to responsible tenant.
WEST END REALTY & CONST. CO., CAbany 2953. 6511 Delmar.

NEW OFFICES
KINGSHIGHWAY AND WATERMAN
SECOND FLOOR
ESPECIALLY EQUIPPED FOR DOCTORS AND DENTISTS
$25 TO $30 PER MONTH
FRANCIS-PERRY-RUTH, 10 N. 7TH.

WEST BELLE CORNER STORES.
Corner Vandeventer; fine stores, will divide; druggist, candy store, restaurant needed badly; colored trade; best colored corner in St. Louis. See at once; rent reasonable to right party.
WOLF-POLLACK, 101 N. 8th. GArf. 3383

OFFICES AND LARGE HALL IN THE DELMAR-BLDG.
6877 Delmar—Ideal location for doctors, dentists, music teachers or Dancing. JONES BROS., 1021 Arcade.

CONCESSION
5713 Minerva; store. Don't miss this opportunity. Good location. Agent on premises 9 to 1 Sundays. (c99)

EASTON AV. STORE
No. 3866; large, modern store; plate glass front; fine retail location; rent $35.
JOHN DOCKERY & SON, 1013 Chestnut.

OLIVE AT VANDEVENTER
3833 Olive st.; large store; will alter to suit.
HAUSCHULTE R. E. CO., 2407 N. Bway.

3840 OLIVE STREET
Large store and basement; 2 rooms and bath in rear; heat and janitor; excellent for woman's shop, barber or tailor.
JOHN S. BLAKE & BRO., 815 Chestnut.

WEST END STORE
1176 N. Kingshighway; well-built store, with all conveniences; now being used as an auto accessory store. See
EASTON-TAYLOR TRUST CO., Taylor and Easton.

VALUABLE STORE CORNER—Hamilton and Plymouth—5906 Plymouth. (c)

NEW STORES FOR RENT
5034 TO 5030 EASTON AV.
SPECIAL INDUCEMENTS TO GOOD TENANTS.
R. A. & G. E. BULLOCK,
GArfield 1915. 1003 Fullerton Bldg.

1543 McCAUSLAND
New store, 25x60; suitable for drug store, dry goods store or shoe store; also store, 22x25, at 7009 Plateau av.; suitable for barber shop, with 4-room flat above. Open.
ANDERSON-STOCKE-BUERMANN, 808 Chestnut.

5569-89 PERSHING
Only 2 Stores left in this beautiful new building, surrounded by thousands of apartments.
JONES BROS., 1021 ARCADE.

FOR RENT
3739 OLIVE—STORE
and 6-room flat, or can rent separately. Fine location for retail business. See today.
GERHART-BRAUN,
107 N. 7th. — MAin 1473-76.

OFFICES
FOR
Doctors and Dentists
Wall Building
Olive St. and Vandeventer Av.
Arranged to meet every requirement of the profession; conveniently located, yet out of the congested district—ample parking facilities at all times.
For reservations see superintendent of building, or
HENMELMANN-SPACKLER R. E. CO., 7th and Chestnut.

Suburban

BRUNO, 7350 (Richmond Heights)—Small store for butcher.

COLLINSVILLE, 410 (East St. Louis)—Storeroom and bakery. East 2076J. (c4)

DRUG STORE—Splendid corner; 3000 people with drug stores; reasonable rent; owner will loan money to good party; also have boarding house making money, central location, well furnished; can be rented or bought on time payment. Call Cigar Store, 183d and D sts., Granite City, Ill. Phone 4868.

ST. CHARLES ROAD, 8467—2 miles west of Wellston; new brick store, 22x55; living rooms in rear; concrete basement; 3 rooms above; screened sleeping porch; modern; rooms above; good, central location for dry goods and ladies' ready-to-wear.

STORE AND LIVING ROOMS Wtd.—Upstairs. 2730 Ann av.

STORES—3 and 7 Gray av.; Webster. JAS. C. MORFIT, 1024 Title Guar. Bldg.

STORE—716-718 East Big Bend rd. JAS. C. MORFIT, 1024 Title Guar. Bldg.

WANTED BUSINESS P'RP'SES

STORE Wtd.—Small; large yard, on Easton av., or on South Side. FOrest 8528.

SPACE Wtd.—Well lighted floor with 15,000 to 20,000 square feet; West End location preferred. Box O-277, Post-Dis. (c1)

SPACE Wtd.—Well lighted floor with 15,000 to 20,000 square feet; West End location preferred. Box O-277, Post-Dis. (c1)

WANT to rent store and 3 rooms. O. D. Christopher, 4206 Gratiot.

BUILDERS' COLUMN

BIDS, PLANS, ESTIMATES

BUNGALOWS—Modern bricks, $5500; 6 rooms and bath; frame, 5 rooms and bath, $2500; garages, 9x20, brick $650; frame, 18x18, $250; 10x18 frame, $180. Bosco & Zook, builders and general contractors, suite 700 Bank of Commerce Bldg. GArfield 3448.

CONTRACTOR—Builds garages, porches, alterations; reasonable; estimates furnished. 3808 N. Grand. 4893M.

WILL build for you—and finance—flats, stores, bungalows. See us for plans and prices.
RAY R. ROSEMOND CO., INC., 6115 Gravois. RIverside 1181 (c99)

WILL build 4-room frame, $1800; brick $2200; 5-room modern brick, $4500; 2-family brick flat, $6700; 4-family $11,000; stores, flats, residences; get price; building loans, plans. Guarantee Construction Co., 700 Wainwright Bldg. (A-field 7758.

Let Us Improve Your Vacant Lot
With one of our beautiful bungalows, flats or stores. Let our representative show you why we are builders of the better kind of homes. Will finance.
SANDLER-WIEHEN,
4519 S. Kingshighway. Riverside 4548

Let Us Improve Your Vacant Lot
With one of our beautiful bungalows, flats or stores. Let our representative show you why we are builders of the betters kind of homes. Will finance.
SANDLER-WIEHEN,
4519 S. Kingshighway. Riverside 4548

25 PCT. SAVED IN BUILDING
Bring us your plans. Our bid will prove the advantage of Bosco & Zook built homes, garages and general contracting of every description. It's all free. Just call GArfield 3448. Suite 700 Bank of Commerce Bldg.

Thinking About Building?
Estimates and Prices Gratis
We Finance
Insurance — Notary Public
BARTH & CO., Inc.
BUILDERS — REALTORS.
4222 Gravois — LAclede 4820
Open Until Noon Sunday. (c99)

BIDS, PLANS, ESTIMATES

"Builders of Happy Homes"
We plan, finance and build flats, bungalows, stores, garages, filling stations. Prices reasonable. Open Sunday till 3 p. m.
Heinichen Construction Co.
LAclede 7938. — 3623 S. Grand Bl.

REAL ESTATE

REAL ESTATE CARDS
RENT COLLECTION SOLICITED
O'REILLY MORTGAGE CO.
MAin 2457. 723 Chestnut st. (c99)

Loan Applications on Improved Property Solicited by
O'REILLY MORTGAGE CO.
723 Chestnut St.
MAin 2457

REAL ESTATE—EXCHANGE

APARTMENT Wtd.—3 or 6 family; west; for 20 acres in county near Manchester rd. Box N-388. Post-Dispatch.

APARTMENT 8-family, Fairgrounds Park; rents $6000 annually; equity of $20,000 for trade. Box L-264. P.-D.

APARTMENT Wtd.—Want to exchange store, flat, warehouse and garage; 2000-2004 N. 14th. 1319 Chambers st., for 6-family apartment.
EASTON-TAYLOR TRUST CO., Taylor and Easton. (c)

AUTO Wtd.—For 80 acres land, 10 miles east Arcadia, Mo., for 1925 Cadillac or Lincoln sedan. Box 234, Ironton, Mo.

AUTO Wtd.—For 40 acres, near Michigan lake; suitable for summer resort or clubhouses. 4096A Meramec.

AUTO Wtd.—Will take coupe as part payment on bungalow lot in Northmoor Park addition, Colfax 5410R.

AUTO Wtd.—Will take coupe as part payment on bungalow lot in Northmoor Park addition, Colfax 3410R. (c)

AUTO Wtd.—Exchange Stanley Steamer, like new, late model, for sale or trade for small car or real estate. Box N-86. Post-Dispatch.

AUTOMOBILE Wtd.—Will exchange two lots, on hard road, north of Carlinville, for good machine, or what have you to offer? Write or call. E. Pechar, Mount Olive, Ill.

BUILDING Wtd.—Suitable for bakery; will trade modern double flat.
J. D. GROSS, 1701 S. Broadway.

BUNGALOW—New 5-room brick, for flat, lot or car. Box L-191. P.-D.

BUNGALOW Wtd.—Trade fruit and chicken farm, 13 acres. Box N-17. P.-D.

BUNGALOW—6 rooms, 1 floor, modern, near Grand, for double or single. Owner, Box 5-230. Post-Dispatch.

BUNGALOW—3018 Clayton, 4 rooms, sun room; lot worth $3400, want 2-family flat. POMEROY R. E. CO., FOrest 7067.

BUNGALOW Wtd.—Will exchange my beautiful new bungalow-list for small bungalow or deed of trust. LEONHARDT, FOrest 0111. 5404 Easton.

BUNGALOW—Strictly up-to-date brick; 84xx north; want vacant or smaller cottage and some cash; quick. Schilling LAclede 8500. EDW. L. KUHS RLTY. CO., 3469 S. Grand.

BUNGALOW Wtd.—For exchange, 4136-38 LaSalle; modern double flat, 4 rooms and sunroom, hardwood floors, etc.; 3-car garage; $20,250; bungalow not over $9000. JOHN H. ABBOTT, Realtor, 709 Chestnut.

BUNGALOW—5 rooms, bath, hardwood floors, attic, furnace, electric, water, large garage, chicken run, some fruit. 5th and St. Charles car, on Midway av.; will exchange for city property.
WILL C. WISSMATH, 2838 S. Grand.

CITY PROPERTY Wtd.—Trade farm, 80 acres, improved. Box N-325. P.-D.

CITY PROPERTY Wtd.—For exchange, 5-room bungalow, bath, gas and electric, large lot, at Thomas Station, 1 block from car line; city conveniences; for city property. FOrest 8228. (c)

CITY PROPERTY Wtd.—Fruit farm, 54 acres, adjoining Alton; income $4000; fine subdivision proposition; cash or clear city for half price $30,000; bargain.
HALL REALTY CO., 4715 Easton.

COTTAGE Wtd.—Trade equity in flats for cottage or other small property, white or colored. LAclede 0649.

COTTAGE Wtd.—Exchange 40-acre orchard farm, 400-500 trees, for little store. Box N-290. Post-Dispatch.

DRUG STORE Wtd.—Will exchange 240 acres improved land; Government loaned 900 per acre on land in 1923. Box O-305. Post-Dispatch. (c99)

EASTON, 4815-3 stores, 6 flats; rents $300; what have you to trade?
WILL C. WISSMATH, 2838 N. Grand.

EQUITY—For exchange, in 4-family flat. Apply 6184 Arco.

EXCHANGE—Wanted, good auto for my flats. Box P-349. Post-Dispatch.

EXCHANGE—Wanted, grocery and meat market for flat. Call Lindell 3964.

EXCHANGE—Or lease 5-room frame; bath, furnace and garage. 1536 Highland 7700 West Pine.

EXCHANGE—Farm, price $16,000, clear; want income. will assume. Box N-20. Post-Dispatch.

EXCHANGE—Farm, price $15,000, clear; want clear residence or income with one mortgage. Box N-111. Post-Dispatch.

EXCHANGE—New 4-family and farm, for general merchandise or business. Box O-44. Post-Dispatch.

EXCHANGE—Nice building lot, 50 foot front; trade for good car. See C. E. Humphries, 8114 Trenton.

EXCHANGE—New frame bungalow for good car; lot; city, country. Box K-419. Post-Dispatch.

EXCHANGE—Rooming house, 22 rooms, furnished; will consider income property in any suburb. 2830 Lafayette.

EXCHANGE—Good income property for rooming house. SPARBER, 218, 722 Chestnut. Main 2488.

EXCHANGE—Farm, 80 acres, 50 miles west; improvements; clear of debt. What have you? ROBERTS, 1718 Chestnut.

EXCHANGE—Business corner on Delmar; will take vacant or smaller scattered properties. Box 331. Post-Dispatch.

EXCHANGE—Income for vacant; large garage; under long term; secured lease, part vacant. Box L-332. Post-Dispatch.

EXCHANGE—Store and flat, brick. Granite City; will want St. Louis property. Box L-333. Post-Dispatch.

EXCHANGE—Improved 40-acre farm for small dairy farm. Address owner, city or suburb. E. L. Smith, 524 Pendleton av.

EXCHANGE—Pool room, money maker; owner cannot take care of same. Will consider small income property. GRand 2898W.

EXCHANGE—Ranch, North Missouri, 750 acres, good land, highly improved; want St. Louis equity of improved. Box L-406. Post-Dispatch.

EXCHANGE—4-family, 4 rooms, West End, live in one, rent the others; will take your home as part pay. Box L-407. Post-Dispatch.

EXCHANGE—640 acres in Missouri, clear, for 4 to 6 stillmobiles. 7890S. 6 to 6.

EXCHANGE—Flat in city; lots 120 ft. clear, in Illinois. See Mrs. Hickman, 408 Olive st. room 420. (c)

EXCHANGE—northwest corner Henrietta and Goode; investment property; will double flat. This is a live and legitimate trade for someone.
WEINBERG & WEINBERG REALTY CO., 909 CHESTNUT. GARFIELD 4779-4710.

FARMS—To exchange, 178 and 70 acres. H. Gellert, owner, 3703 S. Broadway.

FARM Wtd.—To exchange, colored tenement property, clear, for farm. This property is clear, want good clear farm. Box O-344. Post-Dispatch.

FARM—80 acres, on hard road, 3-room house, large barn, fences and other buildings; plenty of fruit; this is real buy; easy terms. Box K-329. Post-Dispatch.

FIRST mortgages to exchange for land. Schwab Bros., 1088 Plymouth Bldg., Minneapolis, Minn. (c1)

FLAT on South Side, for small flat or bungalow. Box K-266. Post-Dispatch.

FLAT—My 2-family modern; steady rents; south side for single, south; good location; no agents. Box L-232. Post-Dispatch.

FLATS—New single and double, 3, 4 and 5 rooms, garage; priced $11,500 up; trade one or 50; open daily.
M. H. HAWKINS, 3949 Miami st.

REAL ESTATE—EXCHANGE

FLAT—4-family, 3 rooms, bath; 2-car garage; near Kingshighway; will exchange for lot and small amount of cash.
WENZLICK, 1010 Chestnut. GArfield 1427

FLAT—3-4, single, with 25-foot side; will trade for 4-family flat on South Side.
WENZLICK,
1010 Chestnut st. GArfield 1427.

FLAT—Beautiful new 4-family 4-room efficiency, 4-car garage; rent $170 month; well financed; will exchange for a large house, central west.
W. L. RONALD, 721 Chestnut.
GArfield 8941. COlfax 6090W.

FOR EXCHANGE—Store and flat above, for small farm. Box O-230. P.-D.

FOR EXCHANGE—7-room residence; near Forest Park; what have you?
KERCHNER, 408 Olive st. GArfield 1777.

FOR EXCHANGE—Wonderful new apartment building; rents $103,000; exchange equity for income or large country home, better investigate. Box N-136. P.-D.

FOR EXCHANGE—Northwest corner Union and Vernon, 132½ feet front on Union; 6 large stores, 12 apartments; rents $17,940; this is a fine investment; one of the best built on this busy thoroughfare; great future; trade for flat.
GEO. J. WANSTRATH, 7174 Chestnut.

GROCERY Wtd.—Or confectionery, for $2500 equity in single flat; 49xx west. Box L-390. Post-Dispatch.

HAVE single flat; want small home in or near Webster Groves. PArkview 0660.

HAVE 2 dandy corner lots in Richmond Heights; want single or double flat; (c92) have young Box L-237. P.-D.

HOUSE—8-room brick, 2 family, 1133 S. 12th; will trade for automobile. Owner, 2901 Olive. Mr. Harris. (c6)

HOUSES—2 attached 9-room houses near Lafayette Park, for farm. REDDIN REALTY CO., Title Guaranty Bldg.

INCOME PRODUCING PROPERTY—For exchange; good; for garage. See us at once. MAin 2490. SPARKER, 216, 722 Chestnut st.

LOT Wtd.—For exchange, 15 attached colored houses; rental $2700; will sake clear lot for $2500 equity. Box L-180. Post-Dispatch.

LOT—Durant av., 430 feet south of Thekla; sacrifice $1050; terms or trade for diamonds. ROLAND A. WISE, 114 N. 7th st. Room 211.

MARGARETTA AV.—150 feet clear; want 4-family flat for one mortgage; quick deal. Box L-170. Post-Dispatch.

REAL ESTATE TO EXCHANGE—Apartment, Coral Gables, Florida, for St. Louis. Box L-14. Post-Dispatch.

RESIDENCE—8 rooms, tile bath, hardwood floors, 50xx West, for farm. REDDIN REALTY CO., Title Guaranty Bldg.

RESIDENCE Wtd.—West End, for equity in 2 modern single West End Flats. Box L-312. Post-Dispatch.

RESIDENCE Wtd.—Will trade 8-family flat at 2507-9-11 Dodier for residence; all rented; perfect condition.
ROSENFELD, Garfield 4489, 722 Chestnut

RESIDENCE Wtd.—For exchange, 6-family apartment; want large residence, that can be converted into rooming house. PArkview 1190W. (c)

SINGLE FLAT OR BUNGALOW Wtd.—In exchange for double flat, 4 years old; rental $2760 per year; will trade equity. Inquire owner, 4002 N. 21st st., first flat, second South Side location. Give full particulars. Box N-18. Post-Dispatch.

HAVE CASH BUYERS FOR ANY TYPE OF REAL ESTATE, CONDITION NO OBJECT; EARNEST MONEY AT ONCE.
BLUMENFELD REALTY CO.,
313 TITLE GUAR. BLDG. — MAIN 1609

IMPROVED VACANT WANTED
In exchange for modern 5-and 5 room single flat; sun parlor; steam heat; in good South Side location. Give full particulars. Box N-18. Post-Dispatch.

HAVE CASH BUYERS FOR ANY TYPE OF REAL ESTATE, CONDITION NO OBJECT; EARNEST MONEY AT ONCE.
BLUMENFELD REALTY CO.,
313 TITLE GUAR. BLDG. — MAIN 1609

LIST YOUR PROPERTY WITH
RENGEL-WEBERS REAL ESTATE WORKERS. 3127 S. Grand — LAclede 9544 (c99)

NO COMMISSION—NO LISTING
IMMEDIATE SALE—ALL CASH
Will buy any kind of St. Louis real estate from $100 to $10,000; want lots, flats, tenements, cottages; any condition or location. See me first.
ROLAND A. WISE, 114 N. 7th, room 211.

DO YOU KNOW CHAPWOR
Can sell anything you have for sale? 112 Waterman Bldg., Kingshighway and Waterman. Phone DElmar 3442, from 10 a. m. to 3 p. m. (c83)

Bungalows, Cottages Wanted

BUNGALOW Wtd.—6 rooms, water heat; South preferred. Box N-135. P.-D.

BUNGALOW Wtd.—North, pay $8000.
BEN. M. LOEWENSTEIN, 910 Olive.

BUNGALOW OR COTTAGE Wtd.—Bath, gas, electric, $1000 down payment, balance terms. Box N-119. Post-Dispatch.

BUNGALOW Wtd.—To buy; new, modern, one-story; 5 or 6 rooms, in new subdivision in city; must have large shade trees; might consider lot with large shade trees to build on. HARTZ, 2218 Pine. (c)

COTTAGE Wtd.—6 or 4 rooms; must be reasonable. Box N-213. Post-Dispatch.

COTTAGE Wtd.—For my cousin. Box P-310. Post-Dispatch.

COTTAGE Wtd.—Or a small single flat; need not be modern, but must be reasonable. Box L-102. Post-Dispatch.

COTTAGE Wtd.—5-room brick; or bungalow; must be modern; central; rent about $5000. Box O-343. Post-Dis. (c)

COTTAGE Wtd.—We have several cash buyers for small homes. Phone us.
PEOPLES REALTY, 7109 Manchester.

COTTAGE Wtd.—Will buy 5-room modern cottage; cash basis; not over $5500. Box N-147. Post-Dispatch.

COTTAGE Wtd.—4 or 5 rooms, with bath preferred; cash; about $4000. Willing to make good down payment. Box N-403. Post-Dispatch.

Business Property Wanted

BUSINESS CORNER Wtd. — Store and flat; new preferred; south or southwest location. Box L-249. Post-Dis.

INVESTMENT PROPERTY Wtd.—For cash. Box P-500, Post-Dispatch.

PORTABLE BUILDING Wtd.—Suitable for lunchroom. DElmar 1074W.

STORE Wtd.—Good business block or corner stores; can pay cash up to $20,000. Box L-133. Post-Dispatch. (c62)

Flats, Apartments Wanted

FLAT Wtd.—Single or double, in North or Northwest section. Box L-246. P.-D.

FLAT Wtd.—Single or double, in O'Fallon Park district. Box L-301. P.-D.

FLATS and bungalows from owners. Box K-370. Post-Dispatch. (c6)

FLAT Wtd.—Double or single, North or Northwest; cash; private. Box L-140. Post-Dispatch.

FLAT Wtd.—Double or single, 4; South Side preferred; cash; private. Box L-418. Post-Dispatch.

FLAT Wtd.—Single, Tower Grove district. Submit price to J. D. GROSS, Realtor, 1701 S. Broadway.

FLAT Wtd.—Good single or double, south or west; give price, terms, etc. Box L-131. Post-Dispatch. (c62)

FLAT Wtd.—4-family 3 rooms; modern; good location; give details. Cash buyer. Box L-248. Post-Dispatch.

FLAT Wtd.—Small; will exchange grocery and meat market; submit.
J. WILZ, Agent, 114 N. 7th.

REAL ES'TE—WTD. TO BUY

HAVE buyers for 3-4 room flats. Write me. L. P. BAETNGER, Realtor.
409 Fullerton Bldg. 7th and Pine.

PROPERTY Wtd.—Flat, tenements, residences, or vacant; earnest money at once. See me if you want to sell. SPARBER, MAin 2488. 216-722 Chestnut.

WILL pay cash for 20 flats, North St. Louis. EMMETT BALDWIN, 404 Olive.

WANTED—APARTMENT OR FLATS
Will exchange my 6-room residence in Washington Heights for good income flats or apartments; describe fully. Box L-66. Post-Dispatch.

For Colored—Wanted

PAY cash for reasonable colored property.
JOHN H. ABBOTT, Realtor, 709 Chestnut.

Residences Wanted

HOUSE Wtd.—6 or 7-room, west of Skinker; south of Delmar. Parkview 4126W.

RESIDENCE Wtd.—8 or 9 rooms, modern; good condition and reasonable. Box K-271. Post-Dispatch. (c)

$12,000 RESIDENCE Wtd.—Located in city or suburbs. Would like to exchange for residence, equity in a 5-story business building on Olive near Third street. Possession can be given guaranteed, $2400 cash. Phone FOrest 4156J.

Suburban Property Wanted

CASH for your property. We make a specialty of suburban property.
PEOPLES REALTY, 7109 Manchester.

LET me finance and build on your clear lot and you can make two profits. Box L-260. Post-Dispatch.

LOT Wtd.—On Lake line; state price. Box N-97. Post-Dispatch.

LOTS Wtd.—In University city close to Delmar line; must state exact location, size and price. Box L-145. Post-Dispatch.

Country Estate Wanted

Must be well located and have acreage; prefer Clayton rd. or district. Have equity in large apartment building. Box K-242. Post-Dispatch. (c)

County Property Wanted

We have clients wanting county properties; 2 to 20 acres; desirable for home sites; improved or unimproved; write or phone.
CORNET & ZEIBIG TRUST, 719 Chestnut.

The quickest way to get home or office help—through a Post-Dispatch Want ad.

REAL ESTATE—EXCHANGE

22 ACRES, in corporate limits Alton, trade for income or drug store. TYler 2419.

RESIDENCE WANTED

Or bungalow, with 6 rooms, in West End of county, as the down payment on beautiful, well-located 6-family apartment in West End. Income $6500. No cash needed. Box D-333. Post-Dispatch. (c47x)

INVESTMENT PROPERTY

Two-story business and apartment building on Olive st. Contains 5 large stores and 9 apartments; has excellent future rental $12,500; small equity. Owner will trade for single or double flats. ATTEN RIETH-PFUNDER R. E. & MTG. CO., 4916 Delmar bl. FOrest 0399.

$200,000 FARM OR RANCH WANTED

In exchange for equal equity in store and apartment building just completed and fully rented; fireproof structure located on Lindell blvd. in St. Louis, shows net income of $20,000 per year; long term financing. Box H-185. Post-Dispatch.

City and County Exchange

I have $150,000 equity in a dozen pieces of property. Consists of business building, 2 residences and several hundred feet of suburban lots and acreage, near city on made highway. Want to convert my scattered holdings into one property, clear of debt. What have you to offer? Will consider highly improved farm or a mercantile business. Owner, 5218 Cabanne av., St. Louis.

Duplex Residence in Los Angeles, California

Offered for sale or trade for St. Louis real estate.
UNION-EASTON TRUST COMPANY
5325 Easton — FOrest 1370

REAL ES'TE—WTD. TO BUY

HOME Wtd.—Fairground or O'Fallon district; pay $8000. Box K-371. P.-D. (c)

HOUSE Wtd.—8 or 9 rooms, 2 baths; West End; near Skinker. Box O-101. Post-Dispatch. (96)

LOTS Wtd.—Or flats, any neighborhood; will pay all cash. Box L-146. Post-Dis.

LOT Wtd.—Private party wants cheap lot. Box 232. Post-Dispatch.

OWNERS only, can list property with organization 500 co-operating brokers; send name and address only for free listing blank. NATIONAL EXCHANGE, Dept. F2, 18 E. 18th st., New York City.

RESIDENCE Wtd.—Desirable home for family of 3. Box P-360. Post-Dispatch.

VACANT wanted in exchange for 4-room stucco bungalow; modern; lot 50x172. Mr. Horstmann.
EDW. L. KUHS RLTY. CO. COlfax 3810

WANTED—Vacant lots or acreage, for cash. Box P-305. Post-Dispatch.

ARMSTRONG, 1206—4-ROOM BRICK RESIDENCE; NEWLY DECORATED AND PAINTED; OWNER WILL TAKE CLEAR FARM OR GOOD VACANT.
BLUMENFELD REALTY CO.,
313 TITLE GUAR. BLDG. — MAIN 1609

IMPROVED VACANT WANTED
In exchange for modern 5-and 5 room single flat; sun parlor; steam heat; in good South Side location. Give full particulars. Box N-18. Post-Dispatch.

HAVE CASH BUYERS FOR ANY TYPE OF REAL ESTATE, CONDITION NO OBJECT; EARNEST MONEY AT ONCE.
BLUMENFELD REALTY CO.,
313 TITLE GUAR. BLDG. — MAIN 1609

LIST YOUR PROPERTY WITH
RENGEL-WEBERS REAL ESTATE WORKERS. 3127 S. Grand — LAclede 9544 (c99)

NO COMMISSION—NO LISTING
IMMEDIATE SALE—ALL CASH
Will buy any kind of St. Louis real estate from $100 to $10,000; want lots, flats, tenements, cottages; any condition or location. See me first.
ROLAND A. WISE, 114 N. 7th, room 211.

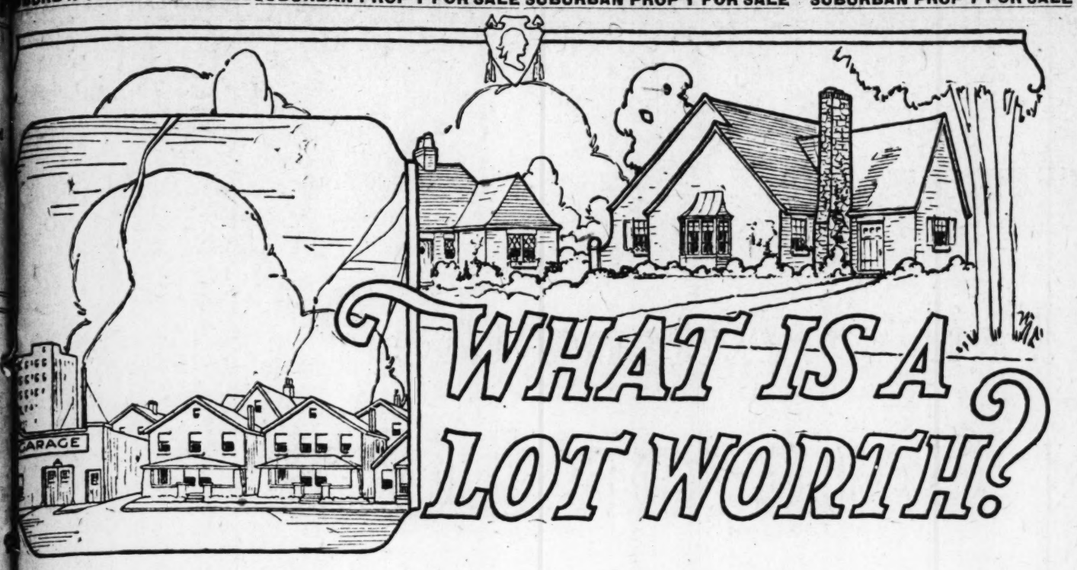
DO YOU KNOW CHAPWOR
Can sell anything you have for sale? 112 Waterman Bldg., Kingshighway and Waterman. Phone DElmar 3442, from 10 a. m. to 3 p. m. (c83)

Bungalows, Cottages Wanted

BUNGALOW W

SUBURB'N PROP'Y FOR SALE SUBURBAN PROP'Y FOR SALE SUBURBAN PROP'Y FOR SALE SUBURBAN PROP'Y FOR SALE

SUBURBAN PROP'Y FOR SALE SUBURBAN PROP'Y FOR SALE SUBURBAN PROP'Y FOR SALE SUBURBAN PROP'Y FOR SALE



WHAT IS A LOT WORTH?

The value of a lot is determined by the possibilities of the district in which it is located. It has a present value and a potential value. Its present value is the purchase price. Its desirability, which influences the purchase, is the real reason for buying.

A lot at Grand and Olive twenty years ago was worth so much in purchase price that went to the seller, and many times that amount to the buyer who realized on the tremendous gain of the years that followed.

Purchasers of ground in various sections of St. Louis and suburbs the past few years have profited largely in the investments, depending on the locality and the possibilities.

On account of its location, its protective restrictions, and its complete community idea, which includes every recreational facility and a splendid environment in the Osage Country Club, Osage Hills residential district has a potential value far beyond the reasonable price asked for home locations. And these locations are spacious home spots, not to be confused with the average subdivision lot. Those who buy now in Osage Hills will reap in large measure on the potential home value if it is the purpose, as it is with many, to establish a home in this beautiful and desirable home location where the family can reside amid healthful and congenial surroundings. The one who invests in Osage Hills property will reap in financial gain.

Many a fine location has been ruined because of the lack of restrictions. One may buy ten acres, place his home in the center of it, and feel secure, and later awake to the fact that objectionable buildings are crowding him on all sides. It is impossible for this to be true in Osage Hills. There are seven hundred acres in this project, every foot of which is to be restricted. And all improvements—parkways, country club and golf course, hard-surfaced streets and sidewalks, sewers, water, electricity and other features—will be in keeping with the whole project.

Another important fact—we have a ten-year program before us in Osage Hills. This means that for ten years or more we will be behind the development of Osage Hills, its advertising and publicity—ceaselessly working in the interest of those who purchase here.

Send for this Booklet

Bixby-Smith, Inc.
316 N. Eighth Street,
St. Louis, Mo.

Please send me, without obligation, the art booklet telling about Osage Hills.

Name .....

Address .....

P.D. 6-13

You must see Osage Hills to appreciate it. Come out today. Big Bend Boulevard is a most beautiful drive and brings you direct to the project. Manchester - Meramec street cars end on the grounds.

BIXBY-SMITH, Inc.

316 N. EIGHTH ST. MAin 2219

"Environment Does Make a Difference"

OPENS TODAY

Fresh Air and Cleanliness Instead of Dirt and Smoke.

GREENDALE

At the End of the Road to Home, Sweet Home

On NORMANDY AV. (7600 West)
Between St. Charles and Natural Bridge Roads

Located within a block of street cars and bus lines and within a few minutes of St. Louis, GREENDALE is ideally situated.

GREENDALE offers a real country lot. Size range from 50 feet to 90 feet in width and average over 200 feet in depth.

Improvements consist of granitoid walks and curbs, asphalt streets, sewers, water, fire plugs, gas, electricity and telephone. DON'T OVERLOOK THE FACT THAT THESE IMPROVEMENTS ARE REALITIES, NOT PROMISES.

GREENDALE will be sold at prices that offer unusual value to the home seeker or investor.

Why not drive out to GREENDALE? See this beautiful location; see the opportunity it offers. Make your own comparison, use your own judgment. It will not disappoint you.

A cordial invitation is extended to you. Come out! Take advantage of the opening day! Your choice will not be limited. Don't put it off—do it now. We want you to see the property — selling will be secondary.

Representatives will be on the property at your service but no "hurrah" method or "high pressure salesmanship" will annoy you.

Lots, $25 Per Foot and Up With All Improvements

Convenient Location — Large Lots — High Values
Restricted to Homes — Well Drained — Low Prices

Haile & Holme Realty Co., Realtors
Agents

324 Wainwright Bldg., MAin 3045 — Subdivision Tel. CAbany 1372

PAGEWOOD

N. W. Corner Page Av. and Woodson Rd.

Where the Home is a Certainty
The Only Plant of Its Kind

$1.00 DOWN AND $1.00 PER WEEK PAYMENTS

Ben Altheimer & Bro.
REALTY CO., Agents

Fourth Floor, N. W. Cor. 7th and Chestnut Sts.

GArfield 5761-5762

CITY REAL EST'TE FOR SALE
Southwest

$12 to $19

Foot: lots 35x280; price $12; lot 35 ... $19 per foot; city water, city sewer; ... $25 cash, balance $10 month. ... Agnes R. Ashby, 4548 Forest Park ... Phone Delmar 3115. Location, Hampton and Scanlon avs. Take Lindenwood or Tower Grove car to 59th st. (c7)

West

$AMO. 6800—2 50-foot lots for apartment or flat, 2 blocks south of Concordia ... Cabany 4359R. (c)

FOR TERRACE—5 lots. Cash, or will ... Vade. DElmar 6223. (c99)

BUILDING LOTS—2, desirable, for flats ... apartments, 6600 west; 1 block from ... line; 45-foot front each, 1210 Century ... National Bank Bldg. GArfield 5360. (c99)

LOTS—Lloyd Plateau Villa, between ... mm and Dale; $12.50 to $25 per ft.; ... store site; sewer, water, gas, electric. ... O'Gorman, 6452 Nashville. (c99x)

—Good corner, 6700 Nashville; $900. ...7000 block Lindell; choice 50x144 ... idence lot. SONNEMANN. COlfax ...

—$4500 buys 70-foot residence lot on ... corner Westminster and Euclid. A. ... LOOMIS, 7 N. 7th st. Room 215.

—Beautiful corner lot in Northmoor, ... office 40 per foot. WALTER JONES ... CO., 618 Chestnut st.

—Corner Central and Nashville; 65x ... street made; must sell; $22.50 a ... DElmar 3556M.

—Two fine lots, 57xx block on Nash ... av.; cheap. Call Riverside 2301. (c3)

—Alamo; 42x130; west or residence. ... Alamo. DElmar 0090. J. A. Mc ... Ran on. (c2)

—$30 per foot now buys 50x160, ... thwest corner West Cabanne pl. and ... Cabanne court; sacrifice sale. ... LOOMIS, 7 N. 7th st., room 215.

—42x130; first lot south of house No. ... Woodland drive (Westmoor Park). 1 ... west Pennsylvania; sacrifice; $37.50 ... Phone Sunday, PArkview 3297W.

—Plymouth av., 30-foot; north side, ... Sutter; street, sidewalk and ... in; $30; terms; sign on lot.

E. & R. G. SCOTT, 800 Chestnut.

Sutter av., west side, south of ... South; nice 40-foot lot; suitable for ... or bungalow; only $40 per foot. ... E. & R. G. SCOTT, 800 Chestnut.

—12 and 13 block 5 Davis pl.; each ... fronting $50 on Davis drive; except ... good location; price reasonable. ... DWIGHT D. CURRIE, ... 600 Merchants-Laclede Bldg.

—1 to 4 choice building lots, south ... Chamberlain, 72 feet west of Kingshighway; at a bargain. O. ... in University City; at a bargain. O. ... BROOKS AGENCY, 3525 Morgan. ... Lindell 6441.

—We have a bargain for someone. ... wants most beautiful bungalow lot ... University Hills. ... CRANE WILLMORE ORGANIZATION, Inc. 7200 Delmar. CAbany 1372.

LOTS

Botanical av., south side, 205 feet ... of Macklind av.; lot 35x208; price $1500. ... Ivanhoe av., west side, 105 feet south ... Cheltenham av.; lot 100x110; price $1 ... per foot.

Southwest corner Columbia and Delmar; lot 60x125; no restrictions; price $100 per ft.

Magnolia and Sublette avs., northeast corner; lot 62x221; price $80 per foot.

Juniata st., north side, 371 feet east of Clifton av.; lot 33x125; price $1500.

SOUTHWEST REALTY CO.,
2309 S. Kingshighway. GRand 1222.

KINGSHIGHWAY—Vacant

We have for sale some of the only vacant unrestricted property on Kingshighway between Arsenal and Forest Park. We can sell large or small frontage at a reasonable price. See us at once for full particulars. SOUTHWEST REALTY CO., Kingshighway at Southwest. GRand 1222.

MEREDITH
SUB-DIVISION

Now selling at Loughborough, Vermont and Blow streets, $45 per foot and up.

TERMS

Streets, alleys, sewers, water, gas and electric now being put in. Salesmen on the ground daily.

BARTH BLDG. & R. E. CO.
4222 Gravois Av. LAc. 4820

CITY REAL EST'TE FOR SALE
South

LOT—204 ft., in 4100 block Utah; street and alley made; $45 foot. Also beautiful new, modern 6-room bungalow flat; all in Holy Family Parish. Inquire 5427 Gravois.

LOTS—20; 35 feet front each, on Kansas st., between Macklind and January; water and sewers; new buildings now being erected in this section; price reasonable; terms.

DETERING AGENCY, 3627 Gravois av. PRospect 1833.
Office open Monday evenings to 9 p. m.

TIEMAN, 4756—Lot 50x193; also 5-room frame building; also concrete foundation for 4 rooms and bath; price $2000 cash. See NETTLE, 1881 S. 12th st.

WE HAVE BARGAINS IN VACANT LOTS. CALL UP FOR LIST MONDAY. GRAND 2888.

MOYLE—LOT LISTINGS

Scenic, east of Diamond, in Riverview Gardens, 100 ft. $10.
Neosho, east of Hampton, 30 ft., $25.
Oleatha, west of Jamieson, 50 ft., $20.
Bamberger, south of Alberta, 40 ft., $20.
Morganford, south Fairview, 40 ft., $30.
Sunset, north of 1218, in Bellevue Sub., $10.
Richmond Heights, 45 ft., $60.
Morganford, cor. Wyoming, 76 ft., $125.
MOYLE, REALTOR. Garfield 7697.
600 Bank of Commerce Bldg.

$250.00 Buys Equity

Subject to $1500 first deed of trust ... for 2½ years straight to run; lot 70 ... feet, north side Lafayette, just east ... 9th st.; whole price $1750; reduced from $2000; alley on east; good for business. L. W. CALFAS & CO., 722 Chestnut st.

Only $12,000 for 11.52 Acres

Situated about 7300 south and ... feet west of Morganford rd; improved with a 4-room brick and frame barn. ... E. P. LUECKING, 210 Title Guar. Bldg.

LOWEST PRICED CORNERS ON SOUTH SIDE

All improvements; good future; must ... will be made; on these; northwest corner ... Russell pl. and Parker; lot 50x125; price ... $5000; southwest corner Fairview and ... Gustine; 67x105; price $4750.

SOUTH SIDE BRANCH.
WAGNER-GRANT-BELL
3602 S. GRAND. LACLEDE 2820

CITY REAL EST'TE FOR SALE
Southwest

$12 to $19

Foot: lots 35x280; price $12; lot 35 ... $19 per foot; city water, city sewer; ... $25 cash, balance $10 month. ... Agnes R. Ashby, 4548 Forest Park ... Phone Delmar 3115. Location, Hampton and Scanlon avs. Take Lindenwood or Tower Grove car to 59th st. (c7)

West

$AMO. 6800—2 50-foot lots for apartment or flat, 2 blocks south of Concordia ... Cabany 4359R. (c)

FOR TERRACE—5 lots. Cash, or will ... Vade. DElmar 6223. (c99)

BUILDING LOTS—2, desirable, for flats ... apartments, 6600 west; 1 block from ... line; 45-foot front each, 1210 Century ... National Bank Bldg. GArfield 5360. (c99)

LOTS—Lloyd Plateau Villa, between ... mm and Dale; $12.50 to $25 per ft.; ... store site; sewer, water, gas, electric. ... O'Gorman, 6452 Nashville. (c99x)

—Good corner, 6700 Nashville; $900. ...7000 block Lindell; choice 50x144 ... idence lot. SONNEMANN. COlfax ...

—$4500 buys 70-foot residence lot on ... corner Westminster and Euclid. A. ... LOOMIS, 7 N. 7th st. Room 215.

—Beautiful corner lot in Northmoor, ... office 40 per foot. WALTER JONES ... CO., 618 Chestnut st.

—Corner Central and Nashville; 65x ... street made; must sell; $22.50 a ... DElmar 3556M.

—Two fine lots, 57xx block on Nash ... av.; cheap. Call Riverside 2301. (c3)

—Alamo; 42x130; west or residence. ... Alamo. DElmar 0090. J. A. Mc ... Ran on. (c2)

—$30 per foot now buys 50x160, ... thwest corner West Cabanne pl. and ... Cabanne court; sacrifice sale. ... LOOMIS, 7 N. 7th st., room 215.

—42x130; first lot south of house No. ... Woodland drive (Westmoor Park). 1 ... west Pennsylvania; sacrifice; $37.50 ... Phone Sunday, PArkview 3297W.

—Plymouth av., 30-foot; north side, ... Sutter; street, sidewalk and ... in; $30; terms; sign on lot.

E. & R. G. SCOTT, 800 Chestnut.

Sutter av., west side, south of ... South; nice 40-foot lot; suitable for ... or bungalow; only $40 per foot. ... E. & R. G. SCOTT, 800 Chestnut.

—12 and 13 block 5 Davis pl.; each ... fronting $50 on Davis drive; except ... good location; price reasonable. ... DWIGHT D. CURRIE, ... 600 Merchants-Laclede Bldg.

—1 to 4 choice building lots, south ... Chamberlain, 72 feet west of Kingshighway; at a bargain. O. ... in University City; at a bargain. O. ... BROOKS AGENCY, 3525 Morgan. ... Lindell 6441.

—We have a bargain for someone. ... wants most beautiful bungalow lot ... University Hills. ... CRANE WILLMORE ORGANIZATION, Inc. 7200 Delmar. CAbany 1372.

LOTS

Botanical av., south side, 205 feet ... of Macklind av.; lot 35x208; price $1500. ... Ivanhoe av., west side, 105 feet south ... Cheltenham av.; lot 100x110; price $1 ... per foot.

Southwest corner Columbia and Delmar; lot 60x125; no restrictions; price $100 per ft.

Magnolia and Sublette avs., northeast corner; lot 62x221; price $80 per foot.

Juniata st., north side, 371 feet east of Clifton av.; lot 33x125; price $1500.

SOUTHWEST REALTY CO.,
2309 S. Kingshighway. GRand 1222.

KINGSHIGHWAY—Vacant

We have for sale some of the only vacant unrestricted property on Kingshighway between Arsenal and Forest Park. We can sell large or small frontage at a reasonable price. See us at once for full particulars. SOUTHWEST REALTY CO., Kingshighway at Southwest. GRand 1222.

$21, $22, $23

And up will buy fine lots, 50x200; macadam street, water, electric light, sewer, tile walks, terms, $50 cash, balance $1 month; location, beautiful Gravois Park; a minute's ride on Gravois, west of Kingshighway; biggest bargain on Gravois; agents on ground.

Ripe for Improvement With Stores or Residences

Hours: 8 A. M. to 9 P. M. (c63)
Balmes ... west, and 210 feet on ... (5800 west). Arsenal frontage on ... Tower Grove car line.
GUS M. ARENDES REALTY CO.
Garfield 0775. 16 N. 8th St.

CHOICE LOT

... De Mun at private drive in Wydown ... restricted; lot 70x170; price $6750 ... NET & ZEIBIG TRUST. Main 4560.

48 LOTS LEFT

in Ellenwood

THE CREAM OF WEST ST. LOUIS.
SOUTHWEST CORNER SKINKER AND WYDOWN BLVD. OPP. FOREST PARK.
Most conservative business plan of buying as a residence section by restricted beautiful home section surrounding Princeton grounds on car line; large lot 20 to select from; price $5200 up; 4 to 7 rooms; some cash payments as low as $100, balance like rent; block east of Charlack av. on Creve Coeur Lake line, or see N. D. Robertson, Overland. WAbash 256.

BOLAND INV., 1102 (Little Flower Parish)—Westmoor Park; attractive, new, 6-room bungalow; every convenience; price reduced: $11,500. PArkview 2100J.

BRICK BUNGALOW—A client got this on his hands through a second deed of trust; will sell for $100 down, balance like rent; brick, 6 rooms, bath, furnace, gas, electric, etc.; inquire about this unusual chance; house is on good street, with granitoid walks, etc. EDWARD COCKE R. E. CO., Agts., 7214 Chestnut.

BUNGALOW—6-room frame, in suburbs of University City; large lot with beautiful shade trees. Call PArkview 0630W.

BUNGALOW—For sale or rent; new brick, garage, Weaver, Folk and Jerome, 7600 block. HIland 1877.

BUNGALOW—A real country home; lot 200x450; Clayton rd.; 500 feet west of Conway rd.; or call COlfax 2187J. (c)

BUNGALOW—Quick sale wanted; new 5-room; Rock Hill road; 2½ acre; cheap; terms. G. W. DIEHL, Riverside 2290.

BUNGALOW—Brick; strictly modern; lot 50x213. Take St. Charles car to Spring, block south, second house east. Wm. Sewell.

BUNGALOWS—Modern; 4 and 5 rooms; Lackland and Leslie avs., Overland Park. Owner on premises; easy terms.
KEANE & FRANKE, 1008 Chestnut.

BUNGALOWS—Rent or trade several small bungalows; price reduced.
KIRKWOOD REALTY CO., Lungstras Bldg.

BUNGALOW—Home Crest, near Ferguson. Hillside street; 6-room bungalow, furnace, bath, hardwood floors; all conveniences. Lot 50x150. Mr. Dieckmann.
EDW. L. KUHS RLTY. CO., Lindell 7800.

BUNGALOW—5 rooms, 50 feet lot; $200 down, balance like rent; take St. Charles car for drive out. Charles rd.), to Spring, then south to No. 2406 Spring Terrace. H. Rehling.

BUNGALOW—New, modern 4-room brick; only $300 cash, balance good terms. Take Creve Coeur car to Hanley or Lynch to Lorn av., west to 8124. Come out.

BUNGALOW—539 North and South rd. at Delmar; 6 rooms, hot-water heat, hard wood floors, side drive, 2-car garage, weather metal strips, shades; small payment down; reasonable terms to responsible people.

BUNGALOW—4 rooms, right in peach orchard. See how pretty it is; only $2900. Smallest lots, 70 feet; minimum building, $12,500. Direct connection to Fee Fee, south to Wipke's store at Maryland Hts., then north. Ask for Louis Hammer owner.

BUNGALOW—New 4-room, bath and furnace; $250 cash, balance $25 per month and interest; take St. Charles car to Woodson road, walk 3 blocks west. See W. F. Goldsmith.

BUNGALOWS—5 rooms, new, brick; modern; price $6500; terms.
TOMROY INV. CO., 6321 Easton.

BUNGALOW—New 4-room matt brick all around; tile bath; built-in tub, hardwood floors, garage; lot 40x236; small down payment or vacant lot; balance like rent. WAbash 825J. (c7)

BUNGALOWS—New 5-room matt brick, water, gas, electric, tile bath, hardwood floors; fine location, on Loretta Drive, one block south of Natural Bridge at Carsonville; $200 cash, balance like rent. L. Rudloff. Phone WAbash 202.

BUNGALOW—5-room, electric, gas, water, furnace; lot ¾ acre; all kinds of fruit and shrubs; garage and chicken house; $4100; $500 cash, balance terms; high location. Creve Coeur Lake car to Wheaton Station. W. D. REDMOND, Realtor.

BUNGALOW—Beautiful 7 rooms, modern; poultry houses, fruit, grapes, all located in a tract of about 2 acres; price right and easy terms. owner, Mrs. Gochenouer, will show. GETTEMEIER REALTY CO., 6200 Easton. CAbany 7750.

BUNGALOWS—On Carson road, near National Bridge road; new matt brick, ¾ hardwood floors, tile bath; $500 cash will handle; open Sunday.
WELSH-BERGFELD R. E. CO., 5404 Easton. FOrest 0111.

BUNGALOW—New; 4 large rooms and basement, electric light; double garage; large lot, or acreage if you prefer; right; easy terms; drive out Florissant road to Florissant Inn, turn east 1 block then north 2 blocks to new bungalow, on Parker road. GETTEMEIER REALTY CO., 6200 Easton av. CAbany 7750.

BUNGALOW—5-room modern, electric gas, bath, furnace; everything in A1 condition; a real home; price $4500; large lot; car, store and school; this is a home you will like. Creve Coeur Lake car to Wheaton Station. Phone WAbash 22. REDMOND, Realtor.

BUNGALOW—New, 4 rooms and bath, hardwood floors, electric, modern in every respect; lot 50x135; small cash payment, balance $50 per month, including interest and taxes. Bus, street car and train service. Located Moline place, Florissant road and Lee av. Just as you enter the city of Ferguson. B. P. OWEN ORGANIZATION. ATwater 487.

BUNGALOW—5 rooms, bath, furnace, water, gas, electric; garage in basement; fine high lot; only $4600; will make terms; this is the best bargain in a 5-room house you know of; don't pass this up; come and see it; you can move in immediately; take Lake line to Charlack rd. See Mr. Armbruster in 2-story brick, northwest corner, or drive out St. Charles rd. to Lackland rd. west on Lackland to Charbeck rd. and next 2 blocks.

CARSON RD., 8817—Bungalow, new brick, 6 rooms. Call WAbash 664W.

COTTAGES, bungalows and houses, near school and car; terms. WAbash 291W.

COTTAGE—Small, in county; garage in basement. CAbany 2226.

COTTAGE—3 rooms, 50 feet; $1900; $50 down, $10 a month; take Lake line to East Milton av., walk north to fourth house. S. Sugra.

COTTAGE 4 rooms and bath; also 7 rooms and bath; small payment down. Caroline st. and Woodbine, Kirkwood. Mo. Apply there.

COTTAGES—Being built to sell, $100 down, $15 a month; see first sample as more will be built; or you can buy some lots in same subdivision $10 down, $10 a month and we'll lend you some money to build. Lots 50-foot front as low as $200 good night, if this isn't easy, what is? Open Sunday. Take St. Charles car or drive out St. Charles rd.) to Walton rd. Inquire at Missouri Dahlia Farm or corner to direct you to Dahlia addition.
EDWARD COCKE R. E. CO., Agents.
7214 Chestnut st.

COTTAGE—2 rooms; lot 69x100; on corner; water, gas, electric available; only $1200; $100 down, $15 per month; also another dandy 2-room cottage with full concrete foundation and granitoid basement under entire thing; large porch, water in kitchen; electric ½ block from main road; 1 block to car; these two certainly are bargains for a working man who wants to get started. See them. Take Lake line to Charlack rd. See Mr. Armbruster in 2-story brick, northwest corner, or drive out St. Charles rd. to Lackland rd., west on Lackland to Charlack rd. then north 2 blocks.

DARTSDALE—On Olive Street rd.; new 4-room frame cottage; bath, electric; lot 35x151; price $3500; easy terms.
C. HILL, Agent. 114 N. 7th.

DUE to business transfer, must sell my new 6-room matt brick, Dutch Colonial home in beautiful St. Louis suburb. Will trade for anything I can take with me. Box X-42. Post-Dispatch.

EAST VIRGINIA, 208—Modern 6-room frame; all conveniences; bath, basement, hot-water heat, garage; chicken house; nice lawn; fruit trees, grapes; lot 70x140. Riverside 5755R. (c)

DELPHINE, 9200 (Overland)—New five-room brick bungalow, terms, good buy.

FRUIT AND POULTRY FARM—5 acres; 5-room bungalow, Delco light, furnace, all equipment. L. C. Renvoize, Baptist Church road, S. Affton.

GEIGER AND LAKE—4-room bungalow; a small payment down and $32 every month, plus interest on the money. Carsonville. Schissler subdivision.

GLENCOE CLIFFS CLUBHOUSE—6 rooms; bath; garages. LAclede 8163.

GLENMORE, 7111—Must sell; 6-room modern bungalow; near Glen Echo Country Club; private drive; garage for 4 cars; lot 38x150; owner must vacate; will sell at a sacrifice; terms. Call CAbany 2795J for appointment. (c)

HAVE 35-foot corner on Lexington av., near Hunt and Lucas rd.; want offer this week; $900; terms. Box L-111, Post-Dis.

HELEN, 5223-27—Modern 5-room brick and 4-room frame; Natural Bridge passes door; bargain; quick sale.

HIGHLAND, 1518 (7500 Page)—4-room bungalow; $4750; bath, gas, water, electric furnace, in fact, has everything; $500 cash, balance like rent. See today. E. A. STEIN, 8105 Page.

HOFFMEISTER, 535 (Luxemburg)—Frame, 9 rooms; good business location; $3250; terms.

HOUSE—6-room frame; double garage; furnace, hardwood floors; 50foot lot, 1539 Lewis pl.

HOUSE—3 rooms; barn and 5 acres near Sunset Country Club. Call KIrkwood 2383.

HOUSE—Creve Coeur line; Penmar station; ⅛ block south; cash or terms. W. E. Anderson.

HOUSE—9-room brick, 2 baths, all conveniences; highway road. Box K-266, Post-Dispatch.

HOUSE—4-room brick; modern; $250 cash, balance rent. Creve Coeur car, 2319 Baldwin av. JOST. WAbash 825.

HOUSE—3 rooms; electric; fruit, grapes. $1500; $300 down, balance terms. House in Kinloch Park. WM. SHAFFNER. Sunday 3 o'clock. Stella Station, Kinloch Park.

HOUSES—3; 4, 6, 8 rooms; bargains. All conveniences; good terms. Call Sunday morning 9 to 12, evenings 6 to 8; first house north ofr Creve Coeur trolley tracks on Ashby rd. Phone WAbash 180. (c)

HOUSE—6 rooms; lot 173x200; outbuildings, nice shrubbery, cherries and grapes, good cistern. Fine for chicken raiser; ½ mile west of Carsonville, on Natural Bridge road; $500 down, easy payments on balance. See W. H. Luke, Carsonville. WAbash 6253R.

LAND—12 acres on Riverview drive, 15 minutes from city; fertile soil. Mr. Horstmann.

LAND—7 acres, near Bellefontaine road; 15 minutes from city; 3-room frame bungalow; chicken house and garage; variety of fruit; running spring. Mr. Horstmann.
EDW. L. KUHS RLTY. CO. COlfax 3810.

LEROY, 1330—6900 Page; modern, 4-room matt brick bungalow; near church, schools; reasonable.

LOT—50x179, Meridian; bargain. Call GRand 1302J, evenings.

LOTS—Beautiful, in South St. Louis County. Inquire 7211 Michigan. (c99)

LOT—Choice, 50x200 at Carsonville; bargain; terms. CAbany 4800.

LOT—30x125, on Meyer av., near Olive Street rd.; bargain. PArkview 3803J.(c)

LOTS—2 dandy, in Holly Hills; suitable for bungalow or flat. Box D-278, P-D.

LOTS—50x150, Shrewsbury and Devonshire; terms. 4111 California.

LOT—Best large business lot in county; gateway to whole northwest; close in traffic galore. CAbany 4800.

LOT—100x150, Arbour Terrace; cheap; wonderful lot. Collar, 4215 Virginia.

LOT—50x140 FT., 1 BLOCK S. DELMAR; $30 PER FT. TERMS.
PETERSEN R. CO., Agent. CAbany 0845.

LOT—Improved, 60x200, in Clayton road terrace; $45 foot; fine for flat. Apply 7301 Richmond pl., Maplewood.

LOT—Nonresident owner, will sacrifice lot, 30x142 Woodrow av., near Glen Echo. Box N-435, Post-Dispatch.

LOT—63x135, corner Mimika and Sherry. HOFFELDER R. & R. CO., 4404 Natural Bridge. COlfax 3737.

LOT—Splendid, 50x207 feet; Creve Coeur Lake district.
JOST-MILLER R. E. CO., 105 N. 9th.

LOT—Fine; 50x180; west side Pennsylvania, across from Pennsylvania Park.
JOST-MILLER R. E. CO., 105 N. 9th.

LOTS—Seven 50-foot Pattonwood division; cheap if quick sale. Owner, J. Mueller on Sullivan Hill, Manchester rd.

LOT—Fine corner; has natural spring; Tennyson and Creve Coeur tracks; must sell going to Florida. For price, phone WAbash 175M.

LOT—70x110, in Kenwood Homesites, at bargain; $10 cash and $5 per month. KOTSEAN, 722 Chestnut. MAin 1195.

LOTS—50x150; Beverly Hills, 6900 Natural Bridge; exceptionally well located; will finance and build if desired. CHAS. E. ELLIS, 6916 Nat. Bridge.

LOTS—And acre tracts, $8 per foot and up; between St. Charles and Natural Bridge roads, at Edgar av.; some ideal sites for chicken farms; $50 down, easy payments on balance. See W. H. Luke, Carsonville. WAbash 6253R.

LOTS—100-foot or more; $5 down, $5 a month; also some cottages $100 down, $10 a month; take Creve Coeur car to Ashby rd. (1 fare by tickets), walk north to Ashby and Clarendon in Tower View subdivision. Ask for Esther B. Smith.

LOTS—2 beautiful, in Bel Nor subdivision, southeast corner Forest and Glen Echo ave.; corner lot, 143 feet front; also 65 feet adjoining; all improvements made; will sell all or part. Call COlfax 6603. (c80)

LOUISE, 2159—4-room frame bungalow with bath, furnace, garage; reasonably priced. Terms.
MOUND CITY TRUST CO., Agt., FOrest 1000. Union and St. Louis.

LUCAS AND HUNT ROAD, 3120—Dandy 5-room brick bungalow; 1 floor; lot 50x150; sacrifice sale; terms.

LUCAS AND HUNT RD., 3122 (Glen Echo Park)—5 rooms; large garage; new brick bungalow; $6750; $500 cash, balance $62.33 monthly, or will rent $60 monthly. Owner, CAbany 0753J today.

MANCHESTER RD., 9309 W.—North side Manchester, 29 acres; $1750 per acre. GERALDIN BROS. R. E. CO., 813 Chestnut.

MARION, 93—Block north of Creve Coeur car line; fine for children; close to school; large lot; shade and fruit trees; 7 rooms, bath. WAbash 85J.

RESIDENCE—7 rooms, hot-water heat; in a beautiful part St. Louis County; 100x175. HRUSKA REALTY CO., MAin 2473.

RESIDENCE—6-room frame; electric, gas, bath, toilet; large lot; close to car line; on banks Gravois Creek; near Risches' Grove. D. Carruthers, 203 Lemay Ferry road. Riverside 0703.

RESIDENCE—8-room, with 1 acre ground, water, gas and electric; hot-water heat; good basement, screened-in porch on front and side; fruit, shade trees, 2 grape arbors; owner out of city; bargain. Mr. Neel.
EDW. L. KUHS RLTY. CO. COlfax 3810.

ROSALIE, 4872 (Brentwood)—½ block east of North and South rd. New stucco English colon'al home, 5 rooms, hardwood floors, tile bath, garage in basement. OWNER, 6274 McMILLAN.

SAPPINGTON—9-ROOM HOUSE; FIVE ACRES; QUICK SALE. GRAND 2888.

SPENCER PL., 6446—3-room cottage; gas, bath, electric; $2500.

SUBURBS—2 6415—Kenwood, Mo., on Kirkwood-Ferguson car line; 2-story, 5-room frame house, with lot 50x150; price $4000. CHAS. E. RICHARDSON, Realtor. 1006 International Life Bldg. GArfield 0941.

SUBURBAN HOME—5 large rooms, all city conveniences; only 45 minutes from downtown; 2 acres of nice laying land, planted in young orchard and vineyard; ground is increasing in value rapidly in this splendid locality; buy from owner. Drive out Clayton rd. to Ballas rd., south to new bungalow on east side of road.

WALLIS CT., 9616—$4000; $500 down; 1 block north of Lackland; 5-room modern brick bungalow; ready to move in; see it today. KAMP, 105 N. 7th st. GArfield 8342.

WEST HANCOCK, 112 (9600 Page)—4-room bungalow; new; has bath, hardwood floors, furnace; lot 60x125; selling at cost to build; open today 2 to 6. JOS. SCHERER & SONS, 3637 S. Grand. LAclede 7592.

COUNTY BUNGALOW, $4800
6 rooms, city water, electric, fruit trees, grapes and berries; garage and poultry house; one block to car line. Mr. Kahre.
EDW. L. KUHS RLTY. CO. COlfax 3810.

BARGAIN AT $7000.
6502 Emma; 6 rooms; stucco, hardwood floors, furnace, tile bath; lot 64x100; fruit trees and grapes; 3-car garage. Mr. Stanton.
EDW. L. KUHS RLTY. CO., Lindell 7800.

BELLERIVE DRIVE, 8—Natural Bridge at Bellerive Club; modern brick bungalow, just completed, with every modern convenience; owner will show.
EDW. L. KUHS RLTY. CO., Lindell 7800.

NEAR MIDLAND VALLEY GOLF CLUB
Mr. Schills' beautiful country home on Maple av.; 5 rooms, modern bungalow; lot 100x175; large garden, poultry yard, hen house, all in good fence. If you want an ideal home see this; $7000; located 1 block south of Lackland rd., entrance to above club. Inquire at Lackland rd. and Ashby rd. filling station.
SCHEMEL R. E. CO., 4915 Easton. FOrest 6228.

SEE THIS SUNDAY
803 West Lockwood av., at Sappington rd.; pretty California bungalow; 5 rooms, tile bath, hardwood floors, hot-air heat; gorgeously decorated; large lot; opposite school car line and West Wood golf court; price $8500; terms. Open 2 to 6. WILLIAM J. HOLLOWAY & CO., Realtors. 722 Chestnut st.

$500 DOWN and small monthly payment will buy beautiful home in suburbs garage, large lot. See owner, 6957 Marquette, Lindenwood.

Make an Offer—Must Be Sold at Once. Owner Leaving City.
Fourth lot north of St. Charles Road; garage on rear; 2 chicken houses; fruit trees; cellar excavated; lot 75x170. FEINBERG & JONES.
2909 N. Union. FOrest 8762.

SPLENDID ROADHOUSE LOCATION.
15 acres; 7-room house; frame; modern; all in fruit on Natural Bridge, West of Normandy. C. F. Vatterott, 6228A Easton.

BUNGALOW OPPORTUNITY.
$10 monthly starts you buying modern new brick bungalow, 3 styles.
SUNSET MANOR.
Denny road, south of Big Bend. See Mr. Deane; day time or evening. (c100)

3 ROOMS, 2 ACRES, $2300.
$150 down, $25 per month; over 50 quarts of strawberries taken off this year; has 100 grapes, 4 fruit trees, etc.; look at this; Sunset Park Lake line to Charlack rd. See Mr. Armbruster in 2-story brick, northwest corner.

SEE THIS BUNGALOW—$3800
4 rooms; modern; corner lot; $32.50 month; half block south of 7200 Page.

BUY BY THE ACRE
75 acres, near Big Pond and Geyer; can divide; 3 acres from edge of a city lot.
W. W. BROWN, GArfield 8633.

MARINE, ILL.
Country home, 6 rooms; also corner store building; lot 200x240; 2 blocks from Vandalia station and Main st.; fruit trees, well and cistern; price right.
ROETTGER-MASEK REALTY CO.,
19 N. 7th st. GArfield 3660.

COUNTRY HOME.
Beautiful 5-room bungalow; tile bath, hardwood floors, hot-water heat; 2 acres; shrubs, trees, etc.
JOST-MILLER R. E. CO., 105 N. 9th st.

TWO BEAUTIFUL BUNGALOWS—HOLLY HILLS.
7014 Greenway av.; 2 blocks south of Natural Bridge rd. and 1 block east of Lucas and Hunt rd.; 4 rooms, modern; price $5000.
3415 Central pl.; 4 rooms; modern bungalow; price $5000.
PFEINBERG & JONES.
2909 N. Union. FOrest 8762.

PAGE AVENUE
Is destined to be a prominent thoroughfare of the county. Lots of activity out there. Come out and see the lots in Iveland—bring the family, lots of fine forest trees. Let the kids play under the trees while you look at the lots for your future home. Drive straight out Page, into the county and out past Woodson rd. to "Iveland Subdivision." See sign on north side. Mr. Bradley will be there to show the lots.
EDW. GOCKE R. E. CO., Agents.
7214½ Chestnut st.

"IDEAL COUNTRY HOME."
At White House, on Telegraph rd. Christopher drive; 7-room bungalow with 18 acres, fruit, etc.; high, healthy location, overlooking Mississippi River.
HENRY HIEMENZ R. CO., 614 Chestnut.

AN UNUSUAL OFFER

Six 5-room frame houses; $603-17 to 27 Benton Valley Park, Mo. See today. Priced to sell. Phone Valley Park 98F12.

$300 CASH, $10 PER MONTH

Corner store building, with living rooms above; St. Louis County road corner; acre of ground. GRand 2401. 4246A Flad (c80)

NEW BUNGALOWS

Hanley rd., 4 blocks south of Page; 5 rooms on one floor; no-to-date; brick garage; large lot; terms. Open.

Beautiful Country Bungalow

5803 Helen av., 4 blocks outside of city. My new cottage at a bargain; 4 rooms, tile bath, garage. Will sell, terms to responsible party. Owner on premises. COlfax 6088W. (c62)

SPANISH HOME

Corner Westmoorland and Audubon drive, in Moorlands; artistic home; beautifully decorated.
HAILE & HOLME REALTY CO.
Main 3045. 324 Wainwright Bldg.

"SEE EGGERS of CLAYTON"

One of the finest 5-acre tracts on Clayton road, with comfortable home, $12,500. Wydown 0153. Office open Sundays.

$250 CASH, $10 PER MONTH

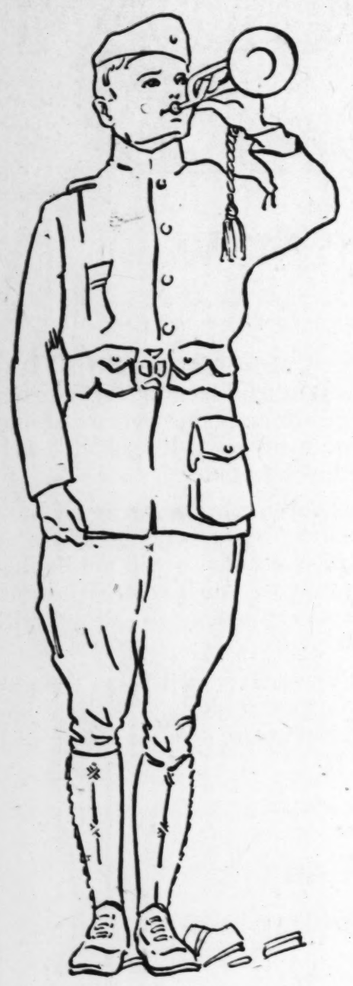
Five acres, 4-room house, 2 miles south of St. Louis County. GRand 2401. 4246A Flad. (c80)

COUNTRY HOME

17 acres, ½ valley, balance on high hill with virgin oak timber; 9-room stucco bungalow with running water, bath, kelvinator, overlooking beautiful valley near Meramec; $12,000; will consider some trade. JARRELL & WIPKE. Phone Kirkwood 950, Kirkwood Bank Bldg.

Something Unusual

New 5-room brick bungalow; hardwood floors, tile b



Attention

Do Not Fail to Attend the

AUCTION SALE OF LOTS

IN

CLAYNORTH PLACE

S. W. Cor. Clayton and North & South Roads

Saturday, June 19th, 1:30 P. M.

On the Premises
Rain or Shine

LE GRAND JONES, INC., Realtor

Exclusive Agents

GArfield 5105 — A. R. SCHOLLMEYER, Auctioneer — 102 North Seventh Street

45 ACRES FOR SALE

Beautiful tract of 45 acres, on Gravois road; very desirable location and suitable for home site or subdivision; large frontage on Missouri Pacific Railroad; price reasonable.
CORNET & ZERBIG TRUST, 719 Chestnut.

PRICE ROAD—Just north of Olive Street Road; 20 acres, real bargain. FOrest 5167-5168. 4955 Delmar. McNAIR BAKEWELL.

BUNGALOW BARGAIN
5 rooms, hardwood floors, garage, beautiful fixtures; lot 47x180. Call Chapwor, Delmar 3442, 10 to 3. (c)

6-ROOM HOME AND 16 ACRES
NEAR ST. CHARLES

Modern home; hot-water heat; vineyard; 10 acres in orchard; outbuildings; get busy; may trade. Phone Cabany 0875R.
WAGNER-GRANT-BELL
Second Floor, International Life Bldg. GArfield 8621.

Arsenal-Watson Park

All improvements; lots $25 cash, $10 month; price $26 per foot. How to go: Tower Grove car or Lindenwood bus. MRS. AGNES A. JONES, 4548 Forest Park bl. Phone DElmar 3115. (c7)

MISSISSIPPI VALLEY TRUST CO

COUNTRY HOME

62 acres fronting 1700 feet on the north side of Olive Street road, 14 miles from the Courthouse. Improvements consist of unusually well-built brick residence, containing 8 rooms, bath, hardwood floors, hot-water heat, large screened-in porch, large barn, gardener's cottage, 4 rooms and bath, chicken houses; magnificent orchard containing 2100 fruit trees, all bearing; vineyard, vegetable garden. Property has 2 large overflowing springs. 20 acres of timber; grounds around house are covered with shrubs, shade trees and flowers. Owner may consider selling house and 2 acres of ground. For full particulars, price, etc., see
MISSISSIPPI VALLEY TRUST CO., Agent, Main 3040. 4th and Pine.

APPROVED

454 W. JACKSON
OPEN SUNDAY

New 8-room Colonial residence, in Sherwood Forest; large living room, with open fireplace; sunroom, lavatory, breakfast room, dining room and kitchen on first floor; four bedrooms, tile bath, with shower, on second floor; two-car garage; large lot, in beautiful location. See it Sunday, from 2 to 5. THEO. R. APPEL, Realtor, 722 Chestnut, or 46 W. Lockwood, Webster.

A REAL HOME

On Eminence bl. and North av., 2 blocks north of St. Charles Rock rd., at St. John's; 6 large rooms; new frame bungalow; material and construction of the best; hardwood floors, furnace, water and electric, etc.; lot 75x130; sidewalks and streets made; convenient to schools, bus and street car; wonderful buy; price $6000. Terms. ATTENRIETH PFUENDER R. E. & MTG. CO., 4916 Delmar bl. FOrest 0699.

APPROVED

405 YORKSHIRE
(Sherwood Forest)

Eight-room and reception hall, shingle and stucco house; walnut finish downstairs, ivory finish upstairs, hardwood floors, tile bath, hot-water heat; garage in basement. This is a beautiful home, in Sherwood Forest.
THEO. R. APPEL, REALTOR.
722 Chestnut, or 46 W. Lockwood, Webster

"SEE EGGERS of CLAYTON"

Nice 6-room house and 15 acres on Dorset and Adle roads, $13,500; this is a real opportunity, as the 100-foot State highway will go past the door. WYdown 0155.

APPROVED

OPEN SUNDAY
633 Sunnyside; a new five-room English home; has creosoted shingle siding, large living room, dining room and kitchen with tile sink on first floor; two bedrooms and bath on second floor; priced right. THEO. R. APPEL, Realtor, 722 Chestnut, or 46 W. Lockwood, Webster.

SPECIAL OPPORTUNITY TO PURCHASE

One to Three Acres

In the best part of St. Louis County, in a beautiful private residence park; in a home district laid out with the idea of establishing something of beauty and protection to home owners, not of profit. The holding company, so wind up, offers the few remaining unpurchased sites to home builders at prices that cannot be touched by the average subdivider. For instance, **200x260, AT $27 A FOOT.**

Sewer connections, water, gas, electric, fine drives, surrounded by beautiful homes, with wonderful lawns, trees, plants, etc.

THOROUGHLY RESTRICTED. EXCELLENT NEIGHBORS. CONVENIENTLY LOCATED.

Drive in the gate at the southeast corner of Clayton and Hanley rds. See
HAMPTON PARK
Representative with sign on car on the grounds Sunday from 2 to 6.
Plats and Prices on Request
WATTS REALTY CO., 621 Chestnut st.

HERE

IS THE BEST BUY
ON EASY TERMS
IN THE COUNTRY IN
Pretty New Bungalow
JUST BEING FINISHED.

6 Large Rooms and Sunparlor
with 13-inch walls and lot 60x170, in an exclusive bungalow subdivision.

Spacious living room with fireplace and book cases, cheery dining room with sun parlor. Large kitchen with nice pantry. Brick porch across entire front, coal bin and fruit cellar beneath. The second floor has Two extra large bed rooms with alcoves and 4 large closets. Hardwood floors throughout house. Fine tile floored bathroom. Built-in tub, pedestal wash stand. Drive to 6300 Natural Bridge road. Then half block south to 3550 Pine Grove. If you are looking for a real bargain, FRANCIS-PERRY-RUTH, 110 N. 7th st.

FIVE-ROOM BRICK

Bungalow; large rooms, all on one floor; modern throughout; Brownell and Collins roads; lenient terms can be arranged; the price is right. See
THEO. R. APPEL, Realtor, 722 Chestnut, or 46 W. Lockwood, Webster.

MISSISSIPPI VALLEY TRUST CO

Excellent Investment

Well located 4-family flat; 4410-12 Laclede; 5 rooms, tile bath, first floor; 6 rooms, tile bath, large inclosed sleeping porch second floor; one steam heating plant; hardwood floors, copper screens and gutters, shades and fixtures; 2-car brick garage; large yard; Cabedrai barsts, 2½ blocks from Forest Park; excellent condition; flats and garages always rented; streets and alleys made; close to school; $15,000 first deed of trust; rents $3600 per year; priced for immediate sale. For full particulars call
MISSISSIPPI VALLEY TRUST CO., Agent, MAin 3040. 4th and Pine.

TUXEDO PARK

447 Fairview; 2-story frame; furnace; hardwood floors; garage; lot 50 x150; bargain; easy terms.
MODERN REALTY CO. MAin 4168. (c62)

Drive in Ridgetop today, look at the beautiful half acre and acre lots all ready to build on, south side of Clayton road, between McKnight and North and South roads.

ALBERT T. TERRY & CO.
823 Chestnut
and
A. R. SCHOLLMEYER R. E. CO.
104 N. Seventh St.

BELLE MEAD PLACE LOTS

38x159/deep, $9 to $20 per foot. $25 cash and $10 per month. Open Sunday. Inquire at 5483 Union. COlfax 3281.

SPECIAL NOTICE!

Large county house with acreage, suitable for club or organization, at Crescent, Mo., 7 miles from Valley Park. Good roads, fishing, bathing and canoeing on the beautiful Meramec. House contains 12 rooms, bath and hot-water heat. Very fine condition throughout.

An opportunity to buy at bargain price. Only small amount of cash necessary.

If interested call and we will arrange to take you out any day. Immediate possession can be had.
GOLDMAN REALTY CO.,
722 Chestnut.

County Acreage

5 acres, Weber Hill Rd. near Sunset Inn.
10 acres, Gyer Rd. near Big Bend Rd.
20 acres, Gravois Rd. West of Affton.
22 acres, Menz Hill Rd. near Grand view Farm.
27 acres, Des Peres Rd. near Manchester Rd.
33 acres, Geyer Rd. at Rott Rd.
40 acres, Ennis Av. near Manchester Rd.
50 acres, Baxter Rd. near Manchester Rd.
66 acres, Dougherty Ferry Rd. at Ballas Rd.
80 acres, Clayton at Weidman Rd.
Kirkwood Trust Co.
REALTORS

Clayton

BUNGALOW—4 rooms; modern; cheap. Geo. Wagner, Spring and How; 7700 Olive st. road.

LOTS—We have two business lots on the public square for sale. Will be worth double in a year. WYdown 0155.

LOT—50x140 ft.; 1 block south Delmar; $30 per ft. terms.
PETERSEN R. CO., Agent, CAbany 0845.

LOT—Northeast corner Dartford and Arundel place, Hillcrest sub., 60x160 ft.
KRONE REALTY CO.,
3020 N. Union.
FOrest 6824.

SUBURBAN HOME—Attractive, and 2 acres; third house north of Clayton rd. on west side of Denny rd.; quick sale wtd.
HARVEY BROS.
WYdown 0669. (c)

Clayton

5-ROOM BRICK

Brand-new; hardwood floors, tile bath; wonderful arrangement, ready to move in; 2 blocks to grade and high schools; everything convenient; one fare, downtown Phone Clayton 93 today for appointment to see this extraordinary bargain.
WALTER SCOTT CO., 805 Chestnut st.

"SEE EGGERS of CLAYTON"
We have homes to sell at $4000 to $50,000; also vacant lots. WYdown 0155. Office open Sundays.

East St. Louis

ONLY $100 CASH AND $25 MONTH
Out-of-town owner wishes offer for $800 equity in 1708 E. 51st st., East St. Louis. Get title; approximately $1900 to assume. Price $2700. Large 4-room; water, electric. Two lots, fenced. Accept good car for equity or sell; small down payment, balance rent. Write L. H. Bellows, 1292 Cambridge bl., Columbus, O.

Ferguson

BUNGALOW—New brick, 5 rooms and bath; strictly modern; 2-car garage; lot 50x200; ½ block from transportation; also lots 90x175. Edw. Eickmeyer, North Florissant rd., across from Wabash Club.

HEREFORD, 139 (Ferguson)—Bungalow; with 2 or 4 lots; 6 rooms and breakfast room; 2 screened porches, gas, electric, 2 baths, fruit, fine lawn and shade; owner leaving; drive out and inspect. Price right and good terms. Mr Williams, owner, will show. GETTEMEIER REALTY CO., 6200 Easton. CAbany 7756. (c7)

LOTS—5; beautiful; in the heart of Ferguson. ATwater 450, or 149 Adele av., Ferguson.

SUBURBAN, 209 (Ferguson)—Bungalow; new; 100x235; 4 rooms; water, electricity. Call, Car, to door.

BEST BUY IN COUNTY.
5-room brick bungalow; must be seen to convince; terms.
Other great bargains, large and small places; one a dandy, with acre of land, abundance of fruit; easy terms. GRAY & CO., 308 S. Florissant rd., Ferguson, Mo., Garfield 8863. ATwater 2853.

KIRKWOOD LOT—160x300; n. s. Essex; begins 100 feet west of Dickson; Kirkwood-Ferguson electric one block south; bargain price, $3000.
A. S. LOOMIS, 7 N. 7th st., St. Louis.

LAND—3½ acres, in Kirkwood, on west side Clay av., near Woodbine; sewers and water in; will cut up into 935 front feet; $700 will buy quantity.
A. S. LOOMIS, 7 N. 7th st., Room 215.

LOT—$700 buys 100-ft. lot, covered with forest trees, on Norton av., Kirkwood, 4 blocks north of Big Bend rd., bus. FOrest 6196J. Owner.

VACANT GROUND—300 front feet, on made street, water, gas and electric; will sacrifice for quick sale. Phone Kirkwood 543. (c95)

BUILD IN CENTRAL PLACE.
15 years to pay for your home; choice building lots, $29.50 per foot; securely restricted subdivision of Van Buren and Central. Drive out today. GERGE LEHMAN, 330 Way av., Kirkwood. (c)

COLONIAL OF CHARM
Under construction. See it and be convinced of true craftsmen's art; Woodlawn and Jefferson.
ROY R. TONKINS,
BUILDER OF BETTER HOMES.
Kirkwood 1174.

CERTIFIED REAL ESTATE.
Kirkwood is rapidly becoming the residence section of the county; its values are constantly rising. Whether you want a home or an investment your money will be well spent. Send postcard for attractive booklet of Kirkwood. List of properties free on request.
RAYMOND HENLEY CO., Realtors.
Kirkwood Bank Bldg. Kirkwood 38.

"SEE EGGERS of CLAYTON"
400 Rose av., Louisa Heights; 8-room stucco; tile roof, hardwood floors, garage in basement; fine neighborhood; large lot. WYdown 0155.

JARRELL AND WIPKE

8 rooms; all modern; steam heat, large corner lot, convenient to car line; owner leaving city; $7250.

7 rooms; all modern, located on Wilson av.; first-class condition; $6800.

rooms, stucco; all modern, the roof, beautifully decorated; hardwood floors; ideal home; $10,000. Phone Kirkwood 950, Kirkwood Bank Bldg.

If You Don't See Beautiful
Ferguson Home Sites

You won't become acquainted with the many satisfied and happy home owners now there.

Buy a lot 50x140, $5.00 down and $5.00 per month.

Schools and churches within a block.

Go out Natural Bridge Rd. to Florissant Rd., 3 blocks past Wabash R. R. viaduct in Ferguson, east on Hereford Av., about 4 blocks to subdivision on Chambers Rd. Large sign on property.

Ben Altheimer Bro. Realty Co., Agents
Fourth Floor, Northwest Corner 7th and Chestnut Sts.
GArfield 5761-6762.

Glendale

VENNEMAN AND LUCKYSTONE—Five rooms; modern throughout.
CORONADO REALTY & INV. CO., WEbster 2801.
Sundays and evenings, WEbster 2106.

"SEE EGGERS of CLAYTON"
4-room house and 1-acre of ground; $4500 and 4 acres adjoining for $6000. WYdown 0155. Office open Sundays.

Jennings

BUNGALOW—5-room, 1 acre, in Jennings; garage and poultry house, fruit trees and berries; near school and church, on bus line. Mr. Kahre.

EDW. L. KUBS RLTY. CO. COlfax 3810.

COZENS, 8838—New 5-room and bath, tile, stucco bungalow, built-in features, hardwood floors, vegetable cellar, garage; best buy anywhere; visit today; gone tomorrow; priced for a home buyer.

HORD, 2303—Bungalow; modern 5-room brick, bath, hardwood floors, garage, sidewalks. $7600; cash or terms. (c99)

BEAUFIL NEW BUNGALOW
JENNINGS' PRETTIEST DISTRICT
8521 Octavia; 6-room bungalow; tile bath, hardwood floors, furnace, gas hot-water heater; 50-foot lot with trees and shrubbery; open for inspection. OHMEYER, Florissant and Union; open Sunday and evenings. COlfax 2850.

Kenwood Springs

7 ROOMS, $6500

3706 Salome av.; large rooms, hardwood floors, steam heat; lot 50x150; easy terms. H. B. SUKKAMP & CO., 6211 Easton.

Kirkwood

BUNGALOW—New 3 rooms furnished, bath, electric, garage. Kirkwood 219W.

BUNGALOWS—Two, modern; 5 rooms; streets madee; water, gas and electric. Phone Kirkwood 543. (c95)

BUNGALOW—Modern, 8 rooms, bath, double garage, fruit; conveniently located, priced right. Inquire 116 E. Rose Hill av.

BUNGALOW—5-room frame, modern; lot either 50, 100 or 150 feet front to suit; possession at once; open; price reasonable; terms, $1000 or more cash down. 211 Rose Hill av., Kirkwood.
A. S. LOOMIS, 7 N. 7th st., St. Louis.

CLAY, 635 N.—Modern, 6 rooms; like new; large living room, fireplace, tile bath, hot-water heat; 100-foot lot; very liberal terms. Phone GArfield 0733. (c)

CLAY, 621 S. (Kirkwood)—5-room brick bungalow, 4 years old; plenty of shade; owner cut price $1000 for immediate sale; open. M. CURRY GILES, Belt and Delmar.

KIRKWOOD LOT—160x300; n. s. Essex; begins 100 feet west of Dickson; Kirkwood-Ferguson electric one block south; bargain price, $3000.
A. S. LOOMIS, 7 N. 7th st., St. Louis.

LAND—3½ acres, in Kirkwood, on west side Clay av., near Woodbine; sewers and water in; will cut up into 935 front feet; $700 will buy quantity. Hiland 2074W.

BUNGALOW—6-room brick, bath, gas, electric, furnace, granitoid basement; lot 30x200; streets, etc., made; convenient; bargain at $8500; terms.
THE FINK-ANDERSON CO., 2913 Sutton. Hiland 3663.

COMMONWEALTH, 3611 — Bungalow; modern; must sell, leaving city. Hiland 3723-J.

COMMONWEALTH, 3450—5-room modern bungalows; just completed; near schools; direct from builder. (c)

COMMONWEALTH, 3322—Modern stucco home, 6 rooms and big sun porch; bath and furnace, at a bargain.

COTTAGE—5-room brick, tile bath, hot-water heat; owner, Hiland 2071M.

COTTAGE—Frame; convenient to car and bus line; fine shade trees; lot 150x125; 2808 Oakland. For particulars, call Hiland 0881W.

ELM, 7338—Modern bungalow; 7 rooms, sleeping porch, tile bath, hardwood floors, double garage, near Missouri-Pacific depot, street cars, bus lines, schools. See owner Sunday on premises; no agent. Save money. Hiland 0576R.

FOLK, 7524—4 rooms, gas, electric, furnace, fruit trees; lot 50x140; price $3500. (c90)

FOR bungalows, cottages, flats or vacant in Maplewood or vicinity, See HOME R. R. CO., 2656 Sutton av. Hiland 1921. (c83)

IMAGINE, modern cottage, large lot; fruit, grapes, shrubbery, garden; garage; give it away; $4350. 3318 Greenwood.

LOT—Choice; in Maplewood; will sacrifice for quick sale; terms. Call GRand 2479.

MODERN HOME—Everything, garden, fruit, flowers; worth more than a new house; $4250; terms; owner must sell; near car line. (c)
PEOPLES REALTY, 7160 Manchester.

RESIDENCE—8-room, and sleeping porch, large lot; 4-car garage. Call 7358 Manchester. Hiland 0903. (c)

Kirkwood

YE OLD ENGLISH

This English type is in the true sense of that greatest word in the English language, a "home." Woodlawn and Jefferson.
RAY R. TOMKINS, Kirkwood 1174.
BUILDER OF BETTER HOMES.

JARRELL AND WIPKE

Bungalow, 5 rooms, all modern; made street, full sized basement; with good furnace, garage, screens, shades. Bargain for $5300. Call Kirkwood 950, Kirkwood Bank Bldg. (c)

Kirkwood Property For Sale

Northeast corner of Essex and Evans; new 5-room stucco; sun parlor and sleeping porch; hot-air heat. Price $10,500.

714 Cleveland av.; new two-story stucco; 7 rooms; hot-air heat, hardwood floors on first floor; $8500.

328 W. Jefferson; 6 rooms, frame; lot 50x162; $6000.

341 W. Jefferson; new 4-room stucco; hot-air heat, hardwood floors, Murphy bed; lot 50x160; $5800.

West Railroad st.; new 5-room bungalow; modern in every way; a bargain at $4750; lot 50x165.

265 Lockwood av., Glendale; new 7-room frame; hot-water heat, hardwood floors; lot 55x130; price $12,000.

KIRKWOOD TRUST CO.

Maplewood

BARTOLD, 2831—Sleeping porch; garage; lot 60x150.
SCHOLLMEYER R. E. CO. GArfield 6233.

BERTBOLD, 2750—6-room brick house, nice fruit and shade trees; all modern conveniences; must sell; terms to suit; price $4200; call Sunday. Maplewood. (c99)

BUNGALOW—6 rooms and bath, in Maplewood. Phone Hiland 0643. (c)

BUNGALOWS—Modern; direct from builder; near schools. Hiland 2101J. (c7)

BUNGALOWS—Direct from builder; all improvement; $4850 up; $500 cash, $35 month. 7400 Richmond pl. Hiland 2074W (c8)

BUNGALOW—6-room brick, bath, gas, electric, furnace, granitoid basement; lot 30x200; streets, etc., made; convenient; bargain at $8500; terms.
THE FINK-ANDERSON CO., 2913 Sutton. Hiland 3663.

COMMONWEALTH, 3611 — Bungalow; modern; must sell, leaving city. Hiland 3723-J.

COMMONWEALTH, 3450—5-room modern bungalows; just completed; near schools; direct from builder. (c)

COMMONWEALTH, 3322—Modern stucco home, 6 rooms and big sun porch; bath and furnace, at a bargain.

COTTAGE—5-room brick, tile bath, hot-water heat; owner, Hiland 2071M.

COTTAGE—Frame; convenient to car and bus line; fine shade trees; lot 150x125; 2808 Oakland. For particulars, call Hiland 0881W.

ELM, 7338—Modern bungalow; 7 rooms, sleeping porch, tile bath, hardwood floors, double garage, near Missouri-Pacific depot, street cars, bus lines, schools. See owner Sunday on premises; no agent. Save money. Hiland 0576R.

FOLK, 7524—4 rooms, gas, electric, furnace, fruit trees; lot 50x140; price $3500. (c90)

FOR bungalows, cottages, flats or vacant in Maplewood or vicinity, See HOME R. R. CO., 2656 Sutton av. Hiland 1921. (c83)

IMAGINE, modern cottage, large lot; fruit, grapes, shrubbery, garden; garage; give it away; $4350. 3318 Greenwood.

LOT—Choice; in Maplewood; will sacrifice for quick sale; terms. Call GRand 2479.

MODERN HOME—Everything, garden, fruit, flowers; worth more than a new house; $4250; terms; owner must sell; near car line. (c)
PEOPLES REALTY, 7160 Manchester.

RESIDENCE—8-room, and sleeping porch, large lot; 4-car garage. Call 7358 Manchester. Hiland 0903. (c)

Maplewood

WALTER, 32xx—4 rooms and sleeping porch; furnace, garage; a real home; priced right. Box L-325, P.-D.

WOODLAND, 7536—4-family flats; price $7500; $800 cash, balance time; rents $1020 year. LIndell 0931. (c99)

$5000—EASY TERMS
Will buy modern 6-room frame bungalow; bath, furnace, shades, fixtures; just completed; park-like surroundings; half block from street car. 7755 Jerome, 2 blocks west of Pennsylvania, 1 block south of Weaver. (c)

MAPLEWOOD BUNGALOW
Corner Piccadilly and Cambridge; new 5-room brick bungalow; built-in tub, tile bath, hardwood floors, furnace; easy payments; keys third door south; price $8600; gas stove also for sale.
McMENAMY R. E. CO., 1308 N. Grand. (c3)

SUBURBAN BEAUTY

3008 Barthold, 6-room residence, bath, furnace, 2-car garage; beautiful lot, 115x350. Can use part of it for building purposes; owner lives out of town and will sell for $9500.
L. JOHN MORESI,
COlfax 2315. 3119 N. Grand.

SEVEN-ROOM BUNGALOW

Matt brick, slate roof, tile bath, pedestal lavatory, built-in tub, hardwood floors, weather strips, two-car garage. For quick sale; price $9500; terms. Hiland 1299.

Normandy

AFTER inspecting the best bungalows in Normandy, stop at 7232 Normandy place and look over a real one. Open all day.

BUNGALOW—7 rooms, modern, $5300; $500 down; garage in basement, lot 45x200, Yorktown 1627J. (c)

BUNGALOW—New, in Hollywood Heights, Florissant rd.; 4 rooms and bath, basement; garage; $30 month. Call Lindell 2179M. Edwards.

GLEN ECHO PARK, 7249 St. Andrews—Attractive home, 3 rooms on first floor, room for two more on second; hardwood floors, tile bath, metal weather strips, open screened porch; garage attached; lot 75x165. CAbany 8658W. (c78)

TOWER GROVE DRIVE, 334—6-room efficiency bungalow in the most complete subdivision in the county; $10,500; lot 50x153; must see to appreciate. Los Angeles, St. Louis. FOrest 1775. (c)

Overland

BUNGALOW—New 4-room frame and stucco; Spanish finished walls; ivory trim; large lot; price $2850, terms.
S. A. Mills, WAbash 753R. (c7)

BUNGALOW—Modern; new 4-room, forced to sacrifice; must be seen to be appreciated; all city conveniences; vacant; make offer. Apply 2322 Maple pl., Overland. WAbash 320. (c)

BUNGALOW—South side of Niblic drive, Midland View; 300 feet west of Lockland rd.; 4-room mail brick bungalow, modern; garage; price $8500.
FRINBERG & JONES
2909 N. Union.

BUNGALOWS—New 4-room frame; modern; small down payment, balance $40 per month; 4-room frame, modern; small down payment, balance $40 per month, including interest until paid out; new 5-room matt-brick, modern; a big bargain for quick sale; good terms. Briley-Henrichs, Platiron Bldg., Overland. WAbash 260; open Sunday. (c)

BUNGALOW—New modern 5-room frame; lot 50x160; reasonable; must have good payment; must be seen to be appreciated. Take Creve Coeur car to Charlack road, walk 4 blocks north to Olden av., car on Olden to 9074; or you can take St. Charles car to Charlack road, go south 3 blocks to Olden, west 9024. H. F. Gunchorl, 924 Olden, Overland, Mo. (c)

CALVERT, 1321F (Overland)—5-room cottage; $2300; $300 down; lot 50x165.

COTTAGE—4-room, water, gas, electric; fruit and shade trees; large rooms; bus and street car; beautiful yard; responsible party can buy on monthly installments; low down payments. Arthur E. Johnson, 2535 Woodson rd. WAbash 500. (c)

HOME—For sale, 5 rooms, in Overland; plenty of young fruit and shade; lot 70x316. A bargain; easy terms. 9514 Baltimore. WAbash 3839W. (c)

HOUSE—Fine; 4 rooms; lot 100x165; 2 blocks from Lake car; easy terms. Apply at Ashby rd. 1 block north Creve Coeur tracks or WAbash 161M, or Hotlage, Overland, Mo., Box 445.

Overland

HOUSE—5 rooms, in Overland; 70x316; nice shade trees and [illegible] plenty small fruit, 28 young [illegible] an ideal place for children; [illegible] easy terms. 9514 Baltimore av. WAbash 3899W.

LOT—100x180; north on Madison; 4 feet from Ritenour School. Owner, 2015 Gravois av.

MAPLE PL., 2227—4-room [illegible] large rooms, water, lot [illegible] $2900; terms.

MAPLE PL., 2319 (Overland)—[illegible] bath, furnace, hardwood [illegible] grin, $200 down, $30 [illegible] Lindell 0725.

MAPLE PL., 2345—Modern [illegible] rooms, breakfast alcove, bath, [illegible] tric, furnace, garage; near [illegible] ¼ block south Lackland rd. Overland bus to Maple pl. (c)

MIDLAND, 96xx—Dunning room; lot 115x245; bath, [illegible] cash. LEONHARDT, FOrest [illegible] Easton.

TENNYSON, 9346—Must [illegible] in Overland. WAbash [illegible]

Pine Lawn

AVONDALE, 3813—Well-built 5 rooms, sleeping porch; [illegible] respects. Owner leaving city. HAILE & HOLME REALTY CO. MAin 3045. 324 Walnut.

BUNGALOW—6-room [illegible] terms. Box E-167, Post-[illegible]

BUNGALOW—New 5-room [illegible] cash. SCHNEIDER, CAbany [illegible]

BUNGALOWS—Modern; [illegible] ural Bridge; price $6000 [illegible]

BUNGALOW—4 rooms, [illegible] bungalow, $4250; must [illegible] cash, balance on a rental [illegible] possession. Fairview [illegible]

CRESCENT, 2313—Modern [illegible] low; $500 cash, balance [illegible] ments. C. F. VATTEROTT, CAbany 6180.

DARDANELLA, 6230-36-42—[illegible] slown; 5 large rooms; tile [illegible] Might take other property in [illegible] See WESTERN MORTGAGE [illegible] 3180.

GLENMORE, 6380—One [illegible] Natural Bridge; 5 rooms [illegible] stish style; lot 45x150. Owner.

JENNINGS RD., 4215—One [illegible] galow; 5 rooms; screened [illegible] $5800; owner.

JENNINGS RD., 4008—[illegible] and bath; large lot. [illegible]

JENNINGS RD., 4008—[illegible] bargain; $4970. [illegible] 1647R.

MANOLA, 3808 (Pine Lawn)—[illegible] 2 bedrooms and Murphy [illegible] breakfast room; screened porch; [illegible] 1293J.

NATURAL BRIDGE, 6218—[illegible] bargain, 5-room cottage; [illegible] your own terms.

OAKWOOD, 4411—4 rooms [illegible] water and electric; lot [illegible] $2500; terms.

OAKWOOD, 4509—New 4-room [illegible] water and electric, lot [illegible] 30x135; half block from [illegible] rd.; $3500; terms.

RAVENWOOD, 4118 (Pine [illegible] bungalow; hardwood floors, [illegible] bath, built-in tub, garage; [illegible] 135; $7500. Airfield 3147R.

KRANE & FRANKE, [illegible]

RAVENWOOD, 4116—[illegible] modern; brick; price $7500. [illegible] our salesmen.
FRINBERG & JONES
2909 N. Union.

WILL sell my 7-room [illegible] or unfurnished, account [illegible] death in family; modern; [illegible] South Drive.

PINE LAWN VACANT
North side Woodrow av., [illegible] gain. East side Lincoln, [illegible] 1340. WEbster 2804.

BUNGALOW—FRAME FOR $2997
2997 South Drive; open; [illegible] era-built 5-room Colonial; [illegible] will trade for vacant. [illegible]
VERNOOR REALTY, 720 Chestnut.

SMALL DOWN PAYMENT
3722 Avendale; a new [illegible] sale; 4 rooms, good [illegible] rage; 40x134. Owner, [illegible] Main 4. BAKEWELL.

Richmond Heights

CLAYTONIA, 1317 — NEW BRICK BUNGALOW; ALL IMPROVEMENTS.
PETERSEN R. CO., Agent, CAbany [illegible]

ETHEL, 7321—Brick bungalow; [illegible] and bath; large lot.

ETHEL, 7314—New single flat; [illegible] ing room, dining room and kitchen [illegible] 2 bedrooms and Murphy [illegible] breakfast room; screened porch; [illegible] 1293J.

HOOVER, 7321—Modern 6-room [illegible] garage; lot 50x150; easy terms. [illegible] 1447M.

IDEAL HOME—10 rooms; lot [illegible] modern; with hot-water heat, [illegible] screened porches; large grape [illegible] trees; garage; price, of a month [illegible] for cash; high and sightly location [illegible] Take Delmar car to Hanley [illegible] La Vista, Richmond Heights. St. [illegible]

LAVETA, 7411—Modern, 6-room [illegible] location; large lot; every room [illegible] built for a home, not speculation [illegible] $4550; terms, $2000 cash. Hiland [illegible]

LOT—30x132, West Park [illegible] front foot. RYAN-VISSERING [illegible]

MITCHELL, 7216—5-room bungalow, [illegible] floor; 4-car garage; owner [illegible]

PRINCETON, 2140—New 5-room [illegible] tile bath, hardwood floors, [illegible] porch, garage under [illegible] of Ballas; easy terms. [illegible]
O. N. SCHWARZ, GArfield [illegible]

RANKIN BL., 7513—Brick bungalow, [illegible] rooms, tile bath, on 100-foot [illegible] finished in floor; hardwood floors [illegible] trees; lot 50x140; half [illegible] home. Hiland 1477R.

RESIDENCE LOT—[illegible]

Hoover ave. near Forsythia; [illegible] Let 27; will sell cheap; easy [illegible] ing city. 4146 Delmar. Lindell [illegible]

NEW COLONIAL HO[illegible]
6 rooms, hot-water heat; [illegible] overlooking Moorlands; $9000; [illegible] terms; buy from builder. 7315 [illegible] first east of Big Bend rd.

PRICE 9850 DOLLA[illegible]

7338 LOVELLA AV[illegible]
New brick bungalow; 5 rooms, hardwood floors, bath up and down, tile bath, slate roof, hot-water heat, [illegible] electric fixtures, screens, [illegible] large sleeping porch; double garage [illegible] 3149J.

Richmond H[illegible]

CHOICE BUNGALOW LOT—[illegible] ery pl., Richmond Heights; [illegible] provements. COlfax 1135.

SUBURBAN PROP'Y FOR SALE

WILLOW BEACH

ON THE MERAMEC

Only 10 Miles From St. Louis City Limits

The first step towards club home ownership is the purchase of a suitable lot.

Right now you have the opportunity to purchase a large club site that in a short time will be worth much more than you're asked to pay now.

Willow Beach, finest club home site on the Meramec. Well restricted, fine bathing beach, 1½-mile Park along the Meramec Bottom road.

Lots 50x125—$100 Per Lot and Up $25 DOWN

LOTS AS LOW AS $6 PER MONTH

How to get to Willow Beach: Follow sign from Gravois and Tesson road south to River or LeMay Ferry road to Meramec Bottom road.

WESSEL-HITZERT, REALTORS
4149 Olive St. LIndell 0725

WESTCHESTER

ON MANCHESTER ROAD, WEST OF GEYER ROAD AND KMOX RADIO STATION

MOST WONDERFUL INVESTMENT ON THE MARKET

GOING FAST

LOTS $450.00 AND UP

SIZE 50x200 AVERAGE

MACADAM STREETS GRANITOID SIDEWALKS

WATER ELECTRIC.

EASY TERMS

E. R. HAMMER R. E. CO.
3548 S. GRAND BL.
Phone, LAclede 4313 — Field Office, Kirkwood 1173.

FOREST HILLS PARK

TREES, TREES, TREES

On the North and South Road, midway between Clayton and Manchester Roads.

WHERE YOU CAN BUY NOW

50-FOOT LOTS FOR $750.00 and upwards, upon which to erect your HOME among beautiful shade trees.

ALL IMPROVEMENTS IN, AND INCLUDED IN PRICE

THIS IS A COMMUNITY DEVELOPMENT IN ITS TRUEST SENSE

We'll erect your home without down payment, when your lot is paid for, and finance the building.

Your rent money will pay for it.

6600 DELMAR Parkview 3898.
Dignified and capable salesmen wanted.

GREATER ST. LOUIS REALTY COMPANY
REALTORS

Ben Altheimer & Bro.
Realty Company
WANTS YOU TO READ THIS

Buy a home site where the values are increasing.—

SUBDIVISION SUPREME.
In University City — Central West

Prices and terms within reach of any buyer. Lots 40x130. All street improvements to be installed.

Go west on Delmar Blvd., to North and South road, then 2 blocks north to office.

BUY NOW!! MAKE MONEY!!! GRAVOIS TERRACE

One mile from city limits; wonderful opportunity to make money; Small cash payment.

Drive out Gravois Road, one mile beyond city limits where another big SCHOLLMEYER development is now taking place.

FRANK T. TOBEY R. CO., Selling Agts.

SUBURBAN PROP'Y FOR SALE

Valley Park

HOTEL FOR SALE, $25,000



40-room yellow brick hotel, 2 square blocks of ground; grounds laid out in park on 3 streets, 2 of them paved, in the heart of Valley Park; gas, water, electricity and steam heat; the entire building is fire-escaped; need very little to open for business; floor plan perfect; wonderful lobby, grand stairway in center, large dining room, breakfast room, buffet, mail room, pookroom, 4 waiting rooms, office and 4 private dining rooms, kitchen, toilets, etc.; porch around the entire building, 250x30 feet; all rooms on second, third and fourth floors are outside rooms; 2 blocks from Meramec River; building cannot be built today for $100,000; $25,000, including furnishings, ground and building, if sold quick. You must see this to appreciate its value.

L. E. NEWELL, CLAYTON, WYDOWN 0844.

Webster Groves — Webster Groves

SALE OR RENT IN PASADENA, WEBSTER

New duplex residences, from 5 to 8 rooms per family; all of the conveniences and appointments of individual homes; six schools within three blocks; through bus, street car and rail transportation; convenient business section; in fact, all of the conveniences of the city plus the many advantages of an exclusive suburban home are yours for a very reasonable purchase price or rental. Several new buildings open for inspection today.

Also several new choice stores for rent in this rapidly developing section.

ALFRED BAKER REALTY CO.
GArfield 8424. 802 Chestnut.

St. John's Station

BUNGALOWS—2 new 5 rooms and bath; fine location. Charlack and Windom av.

BUNGALOW—New brick; well-built; 6 dandy rooms, large closets, etc.; modern throughout; water, gas, electric; grapes, flowers; high location; lot 50x160; convenient St. Charles car, churches, school, real home bargain; don't miss this; terms. 9020 Tudor and Charlack. St. Johns Station. (c69)

PRETTY COUNTRY HOME — 5 rooms, with ½ acre ground; $3000; Edgar av., north of St. Charles Rock road. Ask for Fred Kesler's house. KNICKMEYER-FLEER REALTY AND INV. CO., 3129 N. Grand. COlfax 3425.

WINDSOR, 8838-42—3 and 6 room modern bungalows; fruit cellar, garage. KNICKMEYER-FLEER REALTY AND INV. CO., 3129 N. Grand. COlfax 3425.

BEAUTIFUL BRICK BUNGALOW.
New 5-room, strictly modern, with city conveniences; fruit and shade trees, terms. 8811 St. Louis av., 2 blocks north of St. Charles Rock rd., at Marshall av., owner. HARTMAN, WAbash 5373. (c)

University City

AMHERST, 7251—For quick sale; new single 5-room flat; 4 blocks north of Delmar; hot-water heat, tile roof, double brick garage; best construction throughout; thorough inspection invited; open.

ARE you interested in a $15,500 bungalow at a rock-bottom price? See this 9-room, modern house and save yourself $3000 to $4000. Owner, 7611 Teasdale.

AUGUSTA, 1248—6-room modern bungalow; hardwood floors, steam heat, fixtures, screens and shades; built-in garage. Call builder for information. Kelly, COlfax 7207J.

BUNGALOW—Dandy 5-room brick; tile bath, hardwood floors; $5500, on terms. Box R-367, Post-Dispatch. (c)

BUNGALOW—5 rooms, new; 23-foot living room, fireplace, hardwood floors, tile bath, newest fixtures must sell; price $7200; $4200 cash. Box K-369, P.-D. (c)

BUNGALOW—New 5 rooms; brick; hardwood floors, brick porch, garage; must sell; $7750; terms. JEfferson 2034, PArkview 2355R.

CARLETON, 7447—Corner of Hanley rd.; 8 rooms, modern; lot 100x158; 2-car garage, shrubbery, fruit trees. (c)

COLGATE, 7238—7-room bungalow and large screened sleeping porch; hardwood floors throughout; hot-water heat, tile bath, built-in tub, shower, slate roof, copper gutter, copper screens, 2-car brick garage. See owner on premises or phone CAbany 2431J. A. DAUGHERTY, Builder. (c99)

COLGATE, 7238—7-room bungalow and large screened sleeping porch; hardwood floors throughout; hot-water heat, tile bath, built-in tub, shower, slate roof, copper gutters, copper screens, 2-car brick garage. See owner on premises or phone CAbany 2431J. A. Dougherty, builder. (c99)

FLATS—We have several wonderful bargains in 2 and 4-family flats, in University Park, the beautiful residential district in University City; rentals $75 to $125 per month; investigate today. CYRUS CRANE WILLMORE ORGANIZATION, Inc., 7200 Delmar. CAbany 2493.

HANLEY RD., 639—8 rooms, bath, hot-water heat, oil burner, Kelvinator, Ruud heater.

SAVINGS TRUST CO., 4915 Delmar.

LOT—Choice: 55x105; Cornell av., University Park. COlfax 7296J. (c99)

LOT 50x150 FT., 1 BLOCK S. DELMAR. $30 PER FT. TERMS.
PETERSEN R. CO., Agent. CAbany 6845.

LOT—Camden Court; 49x125; very pretty location; price only $50 per foot. LEE-SCHERMEN. GRand 8830.

LOT—BUILDING LOT ON CENTRAL AV.; 50x153; FINE LOCATION; LOW PRICE.
BARNGROVE & SPECHT, 112 N. 7th.

NORTHMOOR DRIVE, 7118—Very attractive English residence; 6 large rooms; best of construction throughout; exceptional location; open Sunday.

RESIDENCE—6 rooms, bath; modern; 2-story colonial; hot-water heat; highly restricted residential section; University City; for sale or lease; must see to appreciate. Owner, 6763 Chamberlain. (c8)

RESIDENCE—Beautiful 2-story brick; living room, dining room, kitchen, sun room; 1 large and 2 smaller bedrooms; tile bath, hot-water heat, tile roof, double garage; 2 blocks north of Delmar. 7110 Cambridge. Call CAbany 2493 for appointment.

STANFORD, 7525—Beautiful, new residence, 7 rooms and breakfast room; vitrolite marble bath, with shower, copper screens and screens, metal weather-stripped, hardwood floors, Hoffman water heater, tile roof, garage attached to house; beautiful fixtures and shrubbery; located in one of the choicest parts of University City; a reasonable offer wanted. Call WYdown 0228W. (c62)

TRINITY, 9xx—6 rooms; one of best-built bungalows in neighborhood; 4 years old; $17,000. KUHN R. CO., 4905 Labadie.

YALE, 750—8 rooms, garage; hot-water heat; large lot. CAbany 1715R. (c6)

OLIVE STREET ROAD CORNER
Here is your chance to buy a good corner cheap; across from Garden Theater. Address Box N-103, Post-Dispatch.

UNIVERSITY CITY BUNGALOW
10xx BLOCK LEONA AV.
5-room matt-brick bungalow; tile bath, furnace; 2-car garage; good buy.
PEDERER REALTY CO.
VIctor 4762.

7149 WESTMORELAND DRIVE
Yellow brick house; 8 rooms, 2 baths, Nokol furnace, garage attached to house.

BEAUTIFUL UNIVERSITY CITY HOME OPEN FOR INSPECTION TODAY
7302 Cornell; 7-room residence; must be sold to appreciate this wonderful home. GERFEN, 3155 S. Grand. LAclede 8008.

NORTHMOOR, 7310—7 rooms, tile bath, floor and walls; No-Kol noiseless oil burner; 2-car garage; open.

ALSO—
7219 Northmoor drive, 6 rooms and sunroom; 2-car brick garage; open. We propose to sell these two residences at cost; investigate. CONCANNON, 723-24 Wainwright Bldg.

100 feet, north side Shaftsbury av.; 1¼ blocks west of car line; 6 blocks of Delmar; offer wanted.
ANDERSON-STOCKE-PUERMANN,
MAin 4593. 808 Chestnut st.

OPEN 2-5 TODAY

7307 Dorset; beautiful 8-room modern bungalow with 2 baths; lot 50x134; 2-car garage price $11,000; terms; drive out Delmar to Midland, then north to Dorset. Phone
WENZLICK, 1010 Chestnut. GArfield 1427

University City

$4000 REDUCTION
7315 DORSET: NEW 6-ROOM, 2-STORY BRICK; THOROUGHLY MODERN; GARAGE; LOT 50x134; JUST NORTH OF DELMAR; MUST BE SEEN TO BE APPRECIATED; OPEN; $1000 CASH WILL HANDLE; REASONABLE TERMS.
BLUMENFELD REALTY CO.,
313 TITLE GUAR. BLDG. MAIN 1609.

UNIVERSITY CITY
5 NEW 6-ROOM HOMES AND SUN ROOMS
$13,250

3 bedrooms, side drive; lot 50x150; full 2-story, art craft walls, hot-water heat, clear oak floors, tile bath, shower, double sink, copper gutters, screens shades; cool, clean and cheerful; you'll be pleased with its ideal arrangement; you'll approve its faultless construction and you'll admire its beauty; one block north from Garden Theater, open 1911 August.
B. A. THOMPSON R. CO., PArkview 0141.

Vinita Park

BUNGALOW—Attractive 5-room; good location; easy terms. CAbany 8386M.6

BUNGALOWS—4-5-6 rooms, modern brick, frame and stucco; low cash payments. See me first. E. A. STEIN, 8105 Page. WAbash 568.

BUNGALOW—5-room stucco; corner of Washington and Harrison; modern throughout; 2-car garage; owner leaving city; bargain.
LEHEW-BRIGHT REALTY CO.,
PArkview 0721M-1985. (c)

CALIFORNIA BUNGALOW—5 rooms; matt brick; modern; breakfast room; garage; lot 50x165; churches, schools, street cars; low price. 8124 Madison.

DARDENELLE, 6241—5-room modern brick bungalow; hardwood floors, tile bath, large lot, $6250; open Sunday 2 to 5. JACOBSMEYER. WYdown 0216. (c7)

HOUSE—Biggest bargain in Vinita Park; 6 rooms, modern, with 100 feet of ground alone worth $3000; whole thing for $8000; 8214 Jefferson. F. A. Ruchte, owner.

MONROE, 8384 — 5-room bungalow; all conveniences; garage; keys at 8377½ Monroe. LIndell 5652J. (c)

MADISON, 8321—5-room brick bungalow; double garage; lot 50x165; about $2000 cash; owner will show. GETTEMEIER R. E. CO., 6200 Easton. CAbany 7756.

RESIDENCE—7 rooms, brick; hardwood floors, beautiful shade trees, large grape arbor; 4 bedrooms; 8240 Jackson; key first door east.
LEHEW-BRIGHT REALTY CO.,
PArkview 0721M-1985.

VAN BUREN, 8216—Bungalow, 5 rooms, sun parlor; strictly modern. (c83)

MODERN 4-ROOM BUNGALOW
8347 Jackson av., with 2-car garage.
SCHOLLMEYER R. E. CO., GArfield 6233

NEW SUBURBAN BUNGALOW
8106 Monroe st., Vinita Terrace; three blocks north of Page, one block west of Hanley; new 6-room, modern, matt-brick bungalow; brick garage; lot 50x160 feet; ideal surroundings; good roads to the city; one block east of Creve Coeur line; drive out and inspect it; open daily.
MOUND CITY TRUST CO., Agt.,
FOrest 1000. Union and St. Louis.

$500 CASH AND EASY TERMS BUYS THESE NEW BUNGALOWS
SPRING AV. AT HOME STATION ON CREVE COEUR LAKE CAR LINE. CONCRETE & GRANITE CONSTRUCTION
Six rooms, hardwood floors, tile bath; modern throughout; garage; 50-foot lot.
MORRIS AAFB R. CO., 3626 Chestnut.

"VINITA PARK," 8225 MADISON AVE.
$8750, easy terms; lot 50x165; new 2-story 5-room brick bungalow; large living room, tile bath, hardwood floors, furnace, garage; owner occupies; examine.
JOHN S. BLAKE & BRO., 815 Chestnut.

6 ROOMS—BRICK
ALL ON ONE FLOOR—3 BEDROOMS
Lot 50x165; surrounded with pure air, sunshine and maple trees; clear hardwood floors throughout, tile bath, matt brick all around; most ideal location on Page; $1000 and $50 monthly; open; 8229 Page.
B. A. THOMPSON R. CO., PArkview 0141.

ONLY $350 DOWN

Never occupied; new 5-room brick bungalow; lot 50x165; hardwood floors throughout, tile bath; construction guaranteed to be the best decorated; you will approve this beautiful home; open until sold. 8242 Jefferson.
B. A. THOMPSON R. CO., PArkview 0141.

NEW BUNGALOW

8250 Monroe; 4-room brick; modern; copper screens; $7000; terms; open today.
H. B. SURKAMP & CO., 6211 Easton.

8334 WASHINGTON ST.

New 5-room matt brick bungalow, tile bath, built-in tub, hardwood floors, brick kitchen, sun parlor, breakfast nook, kitchen cabinet and pantry, electric fixtures, screens, shades, brick porch across front, 2-car garage; full cellar; 50-ft. lot; 185; price and terms right. Salesman on premises from 2 to 6 p. m. today.
JOS. F. DICKMANN R. E. CO., 623 Chestnut.

VINITA PARK HOMES
$50 CASH, $10 PER MONTH WILL BUY ONE
Any one of these desirable homes. Look at 9016 Burton av., 5-room modern brick bungalow; bath, furnace, garage.
8625 Delmar blvd., 5-room modern brick bungalow; garage, 50-foot lot.
9142 Aryline, 5-room modern brick bungalow; lot 50x218.
8024 North av., 5-room frame cottage; bath, furnace.
2802 Hanley rd.; 5-room brick bungalow; furnace, hardwood floors, lot 50x218.
Call our salesman, P. A. Timlin, 8246 Buchanan st., WAbash 432W, and he will show you any of these homes.
JOS. F. DICKMANN R. E. CO., 623 Chestnut.

Webster Groves

ATALANTA, 350 — Nice 7-room frame; bath, furnace, garage; large lot; $6900.
JOHN H. ABBOTT, Realtor, 709 Chestnut.

BUNGALOW—6-room California, on one floor; modern; double tile floors; 2-car garage; close to car line; $7500. $1000 cash. Owner, Box L-381, Post-Dispatch.

BUNGALOW—New 6-room modern brick; on first floor, close to transportation; $8500; terms.
A. J. MAYRHOFER, CAbany 7120.
6500 Maple av. (c)

BUNGALOW—Will sacrifice 5-room modern; offer good until June 16; place is worth $8500. Sell for $5000. 705 West Big Bend. Webster Groves. Cheapest place in Webster. WEbster 2187.

SUBURBAN PROP'Y FOR SALE

Webster Groves

BUNGALOW—Reduced from $8500 to $7500; $500 cash, balance like rent. 108 N. Rockhill; open; 6-room new Dutch Colonial; all hardwood floors; all conveniences; close schools and transportation. Owner, WEbster 2436W.

CALVERT, 311—Bungalow; new modern, 4-room, will take lot as part payment. TYler 3234J. Owner. Open Sunday. (c)

CHESTNUT, 46—5-room stucco bungalow; screened porches, hardwood floors, fruit, etc.; lot 52x200; $6750. WEbster 1502J. (c68)

CORNELIA, 628—Beautiful 9-room home, 2 baths, glassed sleeping porches, hardwood floors, etc.; $15,400.
JOHN H. ABBOTT, Realtor, 709 Chestnut.

DWELLING—A 2-story stucco; northwest corner Oakwood and Summit avenues, Webster Groves; lot 65x200 ft.; hot-water heat, hardwood floors throughout, sunroom, breakfast room, 2 baths, 1 with shower; large sleeping porch, Ruud heater, fixtures, screens and shades; beautiful shrubbery; 2-car stucco garage; price reduced to $13,500 for quick sale. Phone owner, WEbster 818.

FAIRVIEW, 700—At Bompart; new; matt brick; large living room, dining and sun rooms, kitchen and breakfast room; 3 light, airy bedrooms, 2 sleeping porches, connecting; tile bath, fine sink, garage; newly decorated; see it today.
KAMP, 105 N. 7th st. GArfield 8342.

FOREST, 643—New, modern home; 5 rooms and bath, hardwood floors; open; beautiful lot with trees; to occupy.
KAMP, 105 N. 7th st. GArfield 8342.

GREELEY—Fine home site; one block from Pacific station.
JOST-MILLER R. E. CO., 103 N. 9th.

HAZEL, 359—4-room bungalow; bath, hot-water heat; large lot; $4750; $750 cash. A. J. MAYRHOFER, 6500 Maple. CAbany 7120.

HOUSE—Modern; 5-room efficiency; $100 down, balance as rent. Call Hiland 0330 on weekdays. (c)

HOUSE—New, 5-room, Dutch Colonial; large side porch with garage under same; all conveniences; deep lot; in a district not too crowded; located at 617 Bacon av., in north part of Webster Groves (turn west on Bacon av. from Rock Hill rd.) See owner next door west on Sundays and evenings. Priced very reasonable.

CRESCENT, 2114—Bungalow, new 4-room brick; hardwood floors throughout; every modern convenience; between Wellston and Pine Lawn; $600 cash, balance monthly.
WELLSTON MORTGAGE CO., 6228 Easton. CAbany 6180. (c67)

LOCKWOOD (corner Austin, across from Westwood Country Club)—Two beautiful 7-room Colonial homes. PRospect 1440.
OLIVER R. KRAEHE.

LOT—100 or 200x250; on Victoria av.; 1 block Collins and 2 Kirkham av.; big bargain, easy terms. CAbany 4800.

LOTS—Tuxedo, Old Odchard, Shrewsbury, Richmond Heights; $12 to $40 per foot.
W. W. BROWN. GArfield 8633.

LOT—beautiful, 100x120, large trees, gas, water, electricity, sewer, cindered street; price only $15 per foot. Box L-141.

MARSHALL, 852—New 6-room California bungalow, on one floor; garage; close to car line; $7500; $1000 cash. Call WEbster 2430J. (c62)

OAK, 470—New 6 rooms; large lot; convenient transportation. (c)

RESIDENCE—Reduced; $4000; new; 8 rooms; if sold at once. WEbster 853J.

RESIDENCE — New 7 rooms, tile bath, hardwood floors, garage in basement. Owner. Box K-127, Post-Dispatch.

RESIDENCE—8-room house, modern; centrally located; priced reasonable. WEbster 1087W. (7)

RIDGE, 581—5 rooms. WEbster 2106.

TREMBLEY-WILSON R. E. & I. CO.—
Write for map of Webster and our sales property. (c8)

WEBSTER LOT—100 feet on s. s. Big Bend; begins 230 feet west of Gray av. on bus line; price $2500. Room 215, 7 N. 7th st.

WEST LOCKWOOD, 440—Modern 8-room home; bargain price; terms; small payments. WEbster 1200 and Hiland 0798. (c82)

WRITE for map of Webster and our sales list of homes; price $5500 to $50,000.
WEBSTER GROVES TRUST CO., Agent.
(c8)

OPEN SUNDAY 2 TO 4.
343 Wilshusen av.; 4-room stucco; modern. CORONADO REALTY & INV. CO., WEbster 2801; Sunday, WEbster 2106.

$28,500 WILL BUY $30,000 HOME IN SHERWOOD FOREST!
464 Baker; new 7-room residences; must be sold before July 1. Open for inspection. WEbster 2529W. (c8)

BEAUTIFUL NEW BUNGALOW
455 East Big Bend rd.; attractive 6-room brick bungalow; tile bath; modern in every respect; lot 60x147; 2-car garage; steam heat; owner will trade for South Side residence or flat; $8500.
WENZLICK, 1010 Chestnut. GArfield 1427.

WEBSTER HOME, BRICK.
225 Euclid; modern 7-room residence; perfect condition; sell or trade or lease; look at it; particulars, phone HUmbolt 1096R. Address 3400 Humphrey.

BEAUTIFUL WEBSTER HOME.
7 rooms, close to schools and transportation; large lot, shade trees, fruit trees; priced to sell. Call our Webster representative, WEbster 1112W.
SOUTH SIDE BRANCH.
WAGNER-GRANT-BELL.
3602 S. GRAND. LACLEDE 2879.

WEBSTER HOUSES.
SEE THESE TODAY
435 SOUTH FLM AV., 6 ROOMS.
24 SOUTH ROCK HILL RD., 7 ROOMS.
120 SELMA AV., 6 ROOMS.
104 SOUTH ROCK HILL RD., 8 ROOMS.
320 HELFENSTEIN AV., 6 ROOMS.
106 SOUTH ROCK HILL RD., 12 ROOMS.
476 WEST LOCKWOOD AV., 8 ROOMS.
109 NORTH SAPPINGTON RD., 7 ROOMS.
524 NORTH SAPPINGTON RD., 8 ROOMS.
JAS. C. MORFIT.
1024 Title Guaranty Bldg.

229 KERRUISCH PL.
OPEN SUNDAY 10 TO 12 A. M.
Dandé new stucco residence, 6 rooms, hardwood floors, screens and electric fixtures, close to schools and churches. Call WEbster 2106 Sundays and evenings.
CORONADO REALTY & INV. CO.,
Webster 2801.

BARGAIN IN COLONIAL HOME
$8750; TERMS; 741 CHAMBERLAIN
New 6 big rooms; tile bath, sun parlor, hot-water heat, corner lot; bargain for you. Open Sunday 2 to 5.
CHAUNCEY P. HEATH CO., GAr. 3165.
(c68)

FOR SALE—Webster Groves, Sherwood Forest district; wonderful large lot, Bristol School district; south side Belleview av.; 200 feet west of Rock Hill rd.; only $39 per foot; nearly 300 feet deep; all improvements; forest trees.
KENT JARVIS, Realtor, 706 Chestnut st. (c7)

IN SHERWOOD FORTSE, $16,000
7 rooms, breakfast room, sunroom, hot-water heat; terms. Phone for appointment.
OLD ORCHARD BANK REALTY CO.

135 SELMA
Modern stucco bungalow on this pretty street; 3 large rooms and reception hall on first floor and 2 bedrooms and bath on second floor. Garage.
C. R. MILTENBERGER, 14 N. 8th st.

5-ROOM BRICK BUNGALOW
All new listings; modern; of different parts of Webster Groves; small cash, easy terms. WEbster 1200 and Hiland 0798. (c82)

HOME FOR FAMILY AND INCOME, IF DESIRED; WEBSTER GROVES.
23 S. ELM AV.
A beautiful home, attractive grounds; 68-foot front by 273 feet deep; large trees, shrubbery, iron fence, covered with honeysuckle; back lot adapted for tennis court, chicken yard or other purposes. Eight rooms and two bathrooms. May be used as a family home or as an income duplex. Two large porches, separate entrance for upper floor. New fireproof roof. Located in very heart of of Webster—½ block from Manchester car and two blocks from Missouri Pacific, convenient to stores, churches, schools, restaurants and picture shows—the ideal location. Double garage; $25,000. Inspection by appointment. Telephone WEbster 44.

RESIDENCE BARGAIN

512 Clark; living room, dining room, kitchen, sun parlor first floor; 4 large bedrooms, bath, sleeping porch second floor; hot-water heat, hardwood floors; 100 x150; inspect today.

479 ALGONQUIN PL., $25,500

Best buy; best in appearance; best interior; best landscaping; best special features, such as garage attached, oil burner, etc.; unusual opportunity to secure beautiful home; arrange for inspection.
LEHEW-BRIGHT REALTY CO.,
PArkview 1985. PArkview 3889W. (c)

Bargain, Immediate Possession

420 Bradford; perfect condition; 9 rooms, 2 baths, large living room, open fireplace, large porch, 95x175; first off Big Bend, near Lockwood; transportation, all churches and schools; something special. FOrest 5167-5168, or Cliffax 2726W.
McNAIR BAKEWELL. 4955 Delmar.

LOW PRICE
OWNER LEAVING CITY

Sales of 12 W. Jackson rd. must be had this week; 6-room brick with hot-water heat; very nicely located; convenient to school and transportation; price reduced to $7900.
TREMBLEY-WILSON, Webster Groves.
(c68)

OPEN FOR INSPECTION
752 CLARK.

A beautiful 8-room home; modern throughout; hot-water heat; garage; price right for quick sale. Call CAbany 5110. (c)

READY FOR OFFER TODAY
522 OAKS COURT

7-room, 2-story stucco Dutch Colonial; hardwood floors, throughout, steam heat, tile bath; lot 53x196. Call WEbster 2400 for further details.
WEBSTER GROVES TRUST CO., Realtors
(c7)

SUBURBAN PROP'Y FOR SALE

Webster Groves

A GOOD BUY

332 Baker avenue. This six-room house is just being completed; is in fine location and can be bought; worth the money. ED JOY. (c)

A GOOD BUY

332 Baker avenue. This six-room house is just being completed; is in fine location and can be bought; worth the money. ED JOY.

JOY HOME

English home of six large rooms and two baths; hot-water heat; stippled walls; fine location on Parkhurst Terrace, which is between Gray and Jefferson, just south of Swon. E. JOY. WEbster 149.

$5500

New 4-room cottage; complete home with hardwood floors and tile bath, at 542 Oak st.; open for inspection today.
TREMBLEY-WILSON, Webster Groves.

CHOICE WEBSTER LOT

Corner Rock Hill rd. and Panin av.; opposite Sherwood Forest; 200x102; street sewer, water; finest trees; will divide for 2 houses. PANIN & TONRUP, 620 Chestnut st.

JOY HOME

English home of six large rooms and two baths; hot-water heat; stippled walls; fine location on Parkhurst Terrace, which is between Gray and Jefferson, just south of Swon. E. JOY. WEbster 149. (c)

Indeed a Beautiful Webster Home



9 rooms, 5 bedrooms, sleeping porch, metal stripped, hardwood floors, oil burner, awnings, fruit and shade trees, flowers. Priced to sell. Call our Webster 1112W.
SOUTH SIDE BRANCH
WAGNER-GRANT-BELL
3602 S. GRAND. LAclede 2879.

NOW IS THE TIME

To buy a home at a big reduced price. We are offering some of the most modern and up-to-date homes in Webster Groves. They are 5-6-7 and 8 rooms, in good locations on made streets and the prices and terms are right. Phone or write for our list.
LOCKWOOD REALTY & BLDG. CO.,
Realtors, Lockwood and Big Bend rd.
Phone WEbster 2705.

I WANT TO SELL!!

Don't, therefore, let the fact that I've been asking $16,000 prevent you from looking at 8 Webster av., and offering what you think the place is worth: 8 rooms, sleeping porch, oil burner, lovely yard, good location; open for inspection. L. M. Grace, owner, WEbster 1735. (c)

MUST HAVE OFFER
On 338 E. Big Bend Road

6 beautiful rooms and sun parlor; tile bath, hot-water heat, oil burner, all floors, of course; lot 70x170; garage; very attractive location; owner is determined to dispose of this attractive place without delay; he means business; drive out today.
TREMBLEY-WILSON, Webster Groves.

BIG PRICE CUT

The lovely 8-room house at 48 Sylvester has been reduced from $16,000 to $13,600; 4 fine bedrooms and big sleeping porch, oil burner, metal weather striping; wonderful yard and splendid location; built right and in perfect repair; open; owner, WEbster 1735. (c)

441 EAST PARK
264x310

8 ROOMS, HOT-WATER HEAT; ALL CONVENIENCES; CHICKEN HOUSES, FRUIT TREES; PLACE IN A1 CONDITION. OPEN.
See Mr. Wissmann.
J. E. KAIME & CO., 119 N. 7th.

SHERWOOD FOREST
639 LOCKSLEY
Excellent stucco dwelling of 7 rooms and sun parlor, 2 tiled baths, hot-water heat; gas-fired boiler, incinerator, water heater, Kelvinator, clothes drier and other ultra modern features that can be appreciated only by inspection; lot 90x200; well shaded by oak trees; 2-car garage; convenient terms if desired.
JULIUS HALLER R. CO., 807 Chestnut.

JOY HOME

Spanish home of seven rooms; hot-water heat! stippled walls; two-car garage. 556 Rockhill, facing Sherwood Forest. ED JOY, WEbster 149.

WEBSTER HOMES

575 Ridge av.; 5 rooms.
705 W. Big Bend; 5 rooms.
503 Foote av.; 6 rooms.
712 Marshall; 5 rooms.
752 Clark av.; 7 rooms.
648 Marshall av.; 6 rooms.
7820 Dyer ave.; 7 rooms.
7725 Lansdowne av.; 7 rooms.
4226 Exeter av.; 6 rooms.
6 Sherwood Forest; 8 rooms.
140 Valley rd.; 9 rooms.
151 South Elm; 7 rooms.
CORONADO REALTY AND INV. CO., WEBSTER 2801.
Sundays and evenings, WEbster 2106.

SEE THIS TODAY

304 Papin; new stucco bungalow; 5 rooms; modern; priced right; easy terms.
HOLAND, Realtor, 122 W. Lockwood. (c82)

JOY HOME

Spanish home of seven rooms; hot-water heat; stippled walls; two-car garage. 556 Rockhill, facing Sherwood Forest. ED JOY, WEbster 149. (c)

JOY HOMES
435 Belleview Av.

An extremely attractive lot; many large trees and shrubs; a house of 9 rooms, 2 tile baths, living room, dining room, sun room, porch and a model kitchen. The house is partially insulated.
WILFORD P. JOY.
WEbster 149. (c)

657 AMELIA AV.,
WEBSTER GROVES
Modern residence, consisting of 7 rooms and sun parlor, hot-water heat, tiled bath, large front porch; lot 50x200; 2-car garage, side drive; street paved; in A1 condition and ready for occupancy; price $8500.
SINGER-KLEIN REALTY CO., 104 N. 8th St. GArfield 0034, GArfield 0035.

JOY HOMES
622 Sherwood Drive

A wonderful large place; a house of modern English design; a wide center hall, spacious living room, with French breakfast room, maids' room and bath. There are four bedrooms and sleeping porch and 3 baths on second floor. An entertaining room 30x40, with 13-ft. ceiling on third floor; 3-car garage and chauffeur's room. House partially insulated.
WILFORD P. JOY.
WEbster 149. (c)

Desirable Building Site

N. Old Orchard and Oakwood av. (one block north of Big Bend rd.) Circular lot; exceptional location; 176 feet front by 139 feet deep. Can be divided. Street paved and all city improvements. A good buy at $1400; terms if desired.
CENTURY REALTY AND CONTRUCTION CO.,
Hiland 2430. 7217 Manchester.
Well-Built Homes.

$12,500
13 AUSTIN AV.—New Colonial.
Owner is transferred to New York. Priced as low as possible for immediate sale. 6 rooms, sun parlor; hardwood floors throughout; hot-water heat; tile bath, shower; garage in basement. Complete home at special price.
Trembley-Wilson R. E. & Loan Co.
Webster Groves
Phone WEbster 308 (c1)

SUBURBAN PROP'Y FOR SALE

Webster Groves

If you are looking for for a bungalow, something in this list should surely appeal to you.

4	Glendale Rd.	4 rooms, $5000
41	Summit Pl.	4 rooms, 5000
912	S. Gore	5 rooms, 5300
28	Parkland Pl.	5 rooms, 6000
569	Ridge Av.	6 rooms, 6250
611	Ridge Av.	5 rooms, 6500
504	Ivanhoe Pl.	5 rooms, 6500
514	Gray Av.	4 rooms, 6750
709	E. Swon	4 rooms, 6750
945	Tuxedo Bl.	5 rooms, 6750
600	Alalanta	5 rooms, 6850
547	Summit Av.	5 rooms, 7000
501	W. Pacific	5 rooms, 8000
437	Newport	8 rooms, 8000
22	Parkland Pl.	6 rooms, 9500
645	Elmwood	6 rooms, 9500
675	N. Forest	5 rooms, 9500
106	Trevillian	6 rooms, 10,000

We will be glad to mail you a complete list of bungalows and homes we have for sale in Webster. Call or write THEO. R. APPEL, Realtor, 722 Chestnut, or 46 W. Lockwood, Webster.

A REAL HOME REAL BUY
104 S. ROCK HILL RD.
Open for Inspection.
Attractive New Colonial Home.
8 rooms, 2 tiled baths with showers, sleeping porch, 2-car garage.
Lot 75x265.
Price exceptionally low. Terms if desired.
JAS. C. MORFIT
1024 Title Guaranty Bldg.

A BEAUTIFUL WEBSTER HOME

7 rooms, close to schools and transportation; large lot; shade trees, fruit trees; priced to sell. Call our Webster representative, WEbster 1112W.
SOUTH SIDE BRANCH.
WAGNER-GRANT-BELL.
3602 S. GRAND. LACLEDE 2879.

DWELLING

Of 9 rooms, 2 years old, with all latest improvements; will be sold reasonable in order to settle estate. Inquire 204 Spring rd.(c)

WEBSTER VACANT

Selma av., off Big Bend; 60x150.
N. w. corner Stark and Selma; 50x150.
Athnis av., off Summit; 50x142.
CORONADO REALTY AND INV. CO., WEBSTER 2801.
Sundays and Evenings, WEbster 2106.

WHERE IS THE BEST BUY IN WEBSTER?
239 BRISTOL ROAD

Make an inspection. It is beautifully built and priced at only $29,000.
TREMBLEY-WILSON, Webster Groves.

210 BLACKMER PLACE
Now Open for Inspection

Set back from the street, on a wide lawn with fine old trees and shrubs, this home of English style architecture gives an air of culture and distinction to a section of Webster Groves now noted for its fine homes.

First floor contains an entrance hall with tile floor, spacious living room with fireplace, open porch adjoining on front, dining room, pantry, kitchen and breakfast room.

Second floor contains three large bedrooms, two tiled baths and showers; third floor, large storage room and maid's room and bath.

Woodwork is finished in antique ivory, the oak floors are of the best grade and wrought iron plumbing, hot-water heat, oil burner and thermostat.

To get there—Follow Lockwood av. to Swon av., then two blocks east to Blackmer pl.

WEBSTER GROVES TRUST CO., Realtors.

SEE THIS TODAY
639 LOCKSLEY

Excellent stucco dwelling of 7 rooms and sun parlor, 2 tiled baths, hot-water heat; gas-fired boiler, incinerator, water heater, Kelvinator, clothes drier and other ultra modern features that can be appreciated only by inspection; lot 90x200; well shaded by oak trees; 2-car garage; convenient terms if desired.
JULIUS HALLER R. CO., 807 Chestnut.

Looking For a House?

Then we invite you to see some of those listed below. Complete list and map upon request. Call WEbster 2400 and have it next day.

315	W. Swon av., 10 rms.

BUNGALOWS and COTTAGES For Sale — North

$250 CASH

Will buy one of these 4-room matt-brick bungalows. Tile bath, hardwood floors, furnace, garages. PAY balance monthly to suit your convenience. See salesman on premises at southeast corner of 14th and Ferry streets, between 10 a. m. and 4 p. m. Today.

FRANCISCUS REALTY CO.
804 CHESTNUT ST.

Northwest

BEAUTIFUL BUNGALOWS JUST COMPLETED

Liberal Terms — Small Down Payment
LAST WORD IN CONSTRUCTION

Southeast corner Farlin and Shreve (Marcus) avs.; matt brick all around; six rooms; spacious sun parlor; Murphy In-a-Door bed; tile bath; pedestal washstand; built-in tubs; copper gutters and downspouts; large fruit cellar; nicely sodded yard; every convenience provided. Open all day.

Archshoefer Real Estate Co.
GArfield 3268 — 825 CHESTNUT ST.

North

LEE, 4449—Cottage; vacant; $200 down. Also 4461 Lee, up-to-date bungalow; $350 down. TYler 1769R. (7)

LEE, 4471—5 rooms, reception room; a bargain; owner says sell.
HRUSKA REALTY CO., MAin 2475.

LEE, 4327—6 rooms, 2 sleeping porches; tile bath; hot-water heat; close to Fairgrounds Park; can be bought at a bargain. WENZLICK, 1010 Chestnut. GAr. 1427.

LEXINGTON, 4103—3-room cottage; tile bath; make offer. GRand 2888.

LEXINGTON, 4473—5-room brick cottage, tile bath, hot-water heat, brick porch, copper gutters, fenced yard; $4,250. DUNTON & KEHLENBRINVK REALTY CO., 3712 N. 14th st. CEntral 2935.

LINTON, 1906—2-story, 6 rooms, tile bath, furnace; owner wants offer.
HAMMER R. E. CO., LAclede 4313.

LINTON, 21xx—5 rooms, tile bath, furnace, oak floors, metal weather stripped, large brick porch; an unusual place; priced right.
HAMMER R. E. CO., LAclede 4313.

LUCKY, 3642—5-room brick cottage, bath, furnace, garage, bargain price, terms.
ALBERT S. JACOBS, Agent, 1023 North Grand. (c)

LUCKY, 4409—3-room cottage; can be bought on easy terms.
EASTON-TAYLOR TRUST CO., Easton and Taylor.

MALLINCKRODT, 2016—Cottage; five rooms; bath; garage.
J. F. O. RELLER, 3531 N. Broadway.

MARGARETTA, 4200—4-room frame bungalow; modern; $4200; terms to suit. Owner, FOrest 3349.

NEWHOUSE, 1503—3 rooms; bath, furnace; garage; a real home at very reasonable price. KNICKMEYER-FLEER REALTY & INV. CO., 3129 N. Grand. COlfax 3425.

PENROSE, 4125—3-room frame cottage; bath, toilet, graniteid basement; garage; $3800. MARK J. BOETTLE, 3107 Arsenal.

PRAIRIE, 43xx N.—4 rooms and bath, furnace; price $4200. Mr. Noel.
EDW. L. KUHS RLTY. CO., COlfax 3810.

PRAIRIE, 1422—3-room frame; gas, water, electric, sidewalks; must be seen to be appreciated; bargain at $3250; terms.
ARRENS-RODEFELD, 3602 W. Florissant.

SPRING, 2850 N.—4-room brick and frame; basement; room to finish; handy to cars and busses; vacant now.
EDWARD L. KUHS REALTY CO., LIndell 7800. (c)

SULLIVAN, 2344—4-room brick cottage, furnace; 2-car garage; good neighborhood. Owner will show.
SCHNEIDER, FRospect 0267.

TAYLOR, 1718 N.—Brick cottage, six rooms, bath, electric, gas; price right; owner; no agents.

TAYLOR, 3224 N.—Fine brick bungalow, well constructed, 5 rooms, bath, oak floors, furnace, double garage; buy from owner. (c)

TAYLOR, 4044 N.—5-room, 2-story brick bungalow, bath, furnace; modern; reasonably priced.
KRONE REALTY CO.,
FOrest 6824. 3020 N. Union.

WHITTIER, 3139 N.—3-room brick; modern; bargain. Gilman. CAbany 7098R. (c62)

NEW FRAME BUNGALOW
3930 Schiller; 4 large, cheerful rooms, bath and furnace; all improvements; listed at only $5250.
YECKEL-FEYDT-EARICKSON R. CO.
2923 S. Broadway. 5001 Gravois.

7-ROOM BRICK, $5800,
5760 Odell; bath, steam heat, garage; lot 32x125. BELLIS, GArfield 6378.

5-ROOM BRICK COTTAGE,
47xx Ashland; 5 rooms, bath, furnace; garage; price reduced; can make very easy terms; make offer.
DALTYS, 4171 S. Easton.

NEW 4-ROOM BUNGALOW—$750 CASH.
4762 Beacon; 4 large rooms, bath, concrete foundation, basement, furnace; lot 30x125; excellent location; well-built bungalow; price low. **OHMEYER**, Florissant and Union. Open Sunday and evenings. COlfax 3850.

MUST BE SOLD—SEE TODAY
$400 CASH, $25 MONTHLY
Buys 1720 Coleman st.; only $3150; 5-room brick cottage; hall; electric; tile and alley paved; owner there; go and scan.
JOHN S. BLAKE & BRO., 813 Chestnut.

SACRAMENTO AV., BARGAIN
4860 Sacramento; handy 5 rooms, tile bath, furnace, brick mantel, rock foundation; 13-in. walls; bargain; owner will show. Mr. Specking.
EDW. L. KUHS REALTY CO., LIndell 7800.

OFFER WANTED
3134 VINE GROVE AV.
Dandy 5 rooms and sun parlor, hot-water heat, bath, furnace, garage; lot 25x200; owner very anxious to sell; see this today.
H. D. HUMANN R.E.CO. 623 Chestnut

HAVE BOUGHT NEW HOME
SACRIFICING LITTLE BUNGALOW
4726 LORRAINE — THREE ROOMS AND REFRIGERATION, TILE BATH, BROWNTONE FIXTURES, PLEASING PAPERING, PRICE AND MO. HOGANY FIREPLACE, NEW PORCELAIN SINK; NEW FURNACE IN FINE GRAVITOID BASEMENT; BLOCKS SOUTH OF NATURAL BRIDGE ROAD. $4700 WEST. OPEN TODAY. ONLY $1000 CASH; REMARKABLE BUY AT $5300.
BELLIS REALTORS. GARFIELD 6378.

FOSKIN-GABBERT-SLATTERY'S BARGAINS

2317 University, 6-room brick, bath, furnace, garage.
1534 Bacon, 6 rooms, hot-water heat, newly decorated.
3434 Klein, 3-room frame; cheap.
3808 Hebert, 6-room brick; garage.
3310 Palm, 3-room brick; garage.
2412 Coleman, 6 rooms, hardwood floors, furnace; lot 50x120.
3856 Cottage, 6-room frame; bath.
2711 N. Prairie; dandy 5-room brick; hot-water heat.
3121 Fair, 4-room brick; garage.
4216 Fair, dandy 6-room frame; bath, furnace; large lot.
4232 W. Lexington, dandy 5 rooms, hot-water heat; garages.
3122 Bella pl., almost new 5-room efficiency; sunroom; dandy home.

NORTHWEST
4907 Northland, 2 wonderful home of 7 rooms, hot-water heat.
5415 Arlington, lovely 5 rooms, tile bath; garage; bargain.
5088 Arlington, almost new 4 rooms, tile bath; a beauty.
5380 Arlington, 6 rooms, tile bath, furnace; lot 30x125.
2518 Arlington, 4-room frame; bath, furnace; lot 28x217; make offer.
2349 Arlington, frame, 5 rooms, bath; good buy for $3900.
4421 and 31 Shreve; new, 5 rooms each; strictly modern.
4846 Northland, dandy 5 rooms, bath, hot-water heat; garages.
4951 Lillburn, 6-room frame; bath; lot 40x117; price $5000.

Clip this list and call us for further information. LIndell 3067.

A HOME YOU WOULD LIKE A COTTAGE FOR $4250

4008 North Market; 6-room brick cottage, with bath, electric, furnace and garage; will sell on small cash payment, balance $25 monthly, like rent; newly decorated and painted.
ORSON E. & R. G. SCOTT, 800 Chestnut.

BUNGALOW BARGAIN

4329 Lee, near Newstead; 6 rooms, tile bath, furnace, duplex garage, newly decorated and painted; open for inspection; priced to sell.
WANSTRAH REALTY CO., Florissant and Warne. (c)

BUNGALOWS and COTTAGES For Sale — North

BEAUTIFUL VIRGINIA PARK BARGAIN
7011 Jackson; 3 rooms on 1 floor; matt brick bungalow; newly decorated and only 2 years old; a buy at $6500.
WENZLICK, 1010 Chestnut. GArfield 1427

Northwest

ABNER PL., 3118—Modern 5-room brick bungalow; tile bath, hardwood floors, furnace, garage.
KRONE REALTY CO.,
FOrest 6824. 3020 N. Union.

ALCOTT, 3235—4-room frame; bath, furnace and double garage.
KAHL-BRUESEKE REALTY CO.,
3938 W. Florissant. COlfax 7780.

ALCOTT, 3280—New 5-room all-matt brick; tile bath, built-in features, furnace, hardwood floors; garage; $5,500. Terms. Lindell 7800.

AMELIA, 5722—New 6-room, 2-story brick bungalow; tile bath, furnace, 2-car garage; priced right.
KRONE REALTY CO.,
FOrest 6824. 3020 N. Union.

ARLINGTON, 4943—5-room frame cottage; modern; reasonable. (7)

ARLINGTON, 4511—5-room frame, bath, hot-water heat; 2-car garage; 34-ft. lot, with fruit trees; owner will show.
EDW. L. KUHS RLTY. CO., LIndell 7800.

ARLINGTON, 5418—5-room brick; tile bath, furnace, hardwood floors; garage; lot 40x125. HILMER, DUTTON & KEHLENBRINCK REALTY CO., 2712 N. 14th st. CEntral 2935.

ARNOLD, 4538—4 rooms, brick; $4000.
POMEROY-BERG R. E. CO., FOrest 7067.

ASHLAND COURT, 4724—5 rooms, reception hall, bath, furnace, double garage; real bargain; $6500; terms. North St. Louis Trust Co. (c)

ASHLAND, 4650—New McCaffery pl.; nice 4-room brick, bath, furnace, porch; terms; owner left city; make offer to Mr. Cinda with
J. W. BURIAN, Realtors, 4016 Chouteau.

BELT, 2736—New 4-room matt-brick bungalow; tile bath, hot-water heat, all improvements.
KRONE REALTY CO.,
FOrest 6824. 3020 N. Union.

BESSIE, 4845—4 large rooms, bath, furnace; lot 62x120; price $6500.
STRODTMAN & STRODTMAN R. E. CO., 3607 N. Broadway.

BIRCHER PL., 4522—3-room brick, gas, electric, steam heat, garage; price $6500.

BUNGALOW—5 rooms, new, modern, brick and garage; bargain, $6750; $500 down, $40 month; located 6900 west.
Owner 4968 Mafflitt.

BUNGALOW—Bargain; 4-room efficiency; bath, furnace; copper screens, laundry; $2500 cash and assume $1700 first deed of trust, or $4450 on terms with $1000 cash buy from owner and save money. 6338 Lee av.

BURD, 2526—3 rooms, furnace, double garage; big lot; $5750. FRANK & F. MIKELL, 616 Chestnut. GArfield 1607.

CLAXTON, 5326—Dandy 6-room and breakfast room, hardwood floors, tile bath, brick mantel, built-ins, 2-car garage. Mr. Specking, 4918 Enright.
EDW. L. KUHS RLTY. CO. LIndell 7800.

CLIFTON, 8622—Bungalow, 5 rooms, modern; 2 in-a-door Murphy beds; double garage; $40. COlfax 1730M.

COTE BRILLIANTE, 5743—6-room cottage and garage.

COTE BRILLIANTE, 5879—Make reasonable offer; 5 rooms, hot-water heat, garage; grape arbors; bargain for quick sale; terms. Call
A. W. OBERMEYER & BRO. FOrest 0561

COTTAGE—3-room frame, garage; large yard. No agents. Inquire 2170 Alice.

CRESCENT, 2111—4-room brick bungalow; bath, gas, electric; $4500 cash.

DAVISON, 4971—Dandy 4-room and attic; modern; near school, church, car and bus line; street made; terms. KMP.
103 N. 7th st. GArfield 8342.

ELMBANK, 5837—3-room frame house; bath; garage; lot 30x111. Price $3500.
STRODTMAN & STRODTMAN R. E. CO., 3607 N. Broadway. (c)

EMERSON, 4568—4-room modern frame; garage; streets made; bus and Union car; $4300.

EMERSON, 5531—New 5-room brick bungalow; tile bath furnace, hardwood floors, garage; all improvements.
KRONE REALTY CO.,
FOrest 6824. 3020 N. Union.

EMMA, 5917—3-room frame, tile bath and furnace; very desirable, small payment; liberal terms. See North St. Louis Trust Co. (c)

EMMA, 6043—New 4-room frame, all modern; 50-ft. lot; $4300; terms to suit; will take back deed of trust. Owner, FOrest 2349M.

ERA AV., 5734—Bungalow; 5 rooms, bath, furnace; garage and fruit trees; lot 58x116; price $5750. Offer 2921R.

GARESCHE, 6150—6 rooms; hardwood floors; bath, furnace; lot 50x220.
STRODTMAN & STRODTMAN R. E. CO., 3607 N. Broadway.

GENEVIEVE, 4538—6-room cottage; bath; make offer. GRand 2888.

GENEVIEVE, 5515—4 rooms and bath; cottage; $1000 down. Inquire within.

GENEVIEVE, 54xx—5 rooms and bath; street and alley made; convenient to street car. Price $4300. Terms. Mr. Noel.
EDW. L. KUHS RLTY. CO., COlfax 3810.

GENEVIEVE, 5244—4-room brick, bath, furnace and electric; 13-in. walls; will consider trade. Mr. Stock.
EDW. L. KUHS RLTY. CO., LIndell 7800.

HELLRUNG, 5850—Bungalow; new 7-room brick; built for owner.

HODIAMONT, 5633—5-room cottage, gas, water, electric; must sell.
HODIAMONT, 5738—Modern 5-room bungalow; lot 128¼x45, or 75-ft. front; priced right. See owner.

HODIAMONT, 5609—Cottage; 3 rooms, bath, furnace; lot 50x150; about $300 down or lot. COlfax 3653W.

JANET, 5800 (south of Florissant)—3-room frame cottage, garage, chicken house, fruits, grapes. 37x128; $2750. Inspect today.

1720 N. TAYLOR
SPLENDID BRICK BUNGALOW
$500 CASH. BALANCE EASY TERMS.
5 rooms, electric gas, garages.
MORRIS AACH R. CO., 826 CHESTNUT.

4960 THEKLA.
Dandy brick cottage of 5 rooms, bath, furnace; price right, on easy terms. See this today.
JOS. F. DICKMANN R.E.CO., 623 Chestnut

4618 KENNERLY.
New 5-room brick bungalow; bath, 2-car brick garage; owner anxious for quick sale. GIRALDIN BROS. R. E. CO., 813 Chestnut.

OPEN FOR INSPECTION
4949 Thekla; beautiful 5-room brick bungalow; tile bath, hardwood floors, furnace, garage; concrete street and alley.
EDW. L. KUHS RLTY. CO., LIndell 7800.

MODERN NEW BUNGALOW.
5723 Goodfellow; 5-room efficiency with tile bath, built-in tub, hardwood floors, Murphy in-a-door bed with dressing room adjoining; garage; beautiful location. **OHMEYER**, Florissant and Union. Open Sunday and evenings. COlfax 2850.

OPEN; SEE THIS TODAY!
$500 CASH—$30 PER MONTH.
6051 Emma av. Walnut Park new, very attractive 4-room frame bungalow; hall, bath, hot-water heat, hardwood floors; only $4650; examine.
JOHN S. BLAKE & BRO., 813 Chestnut.

ONLY $8500
4 LARGE ROOMS, RECEPTION HALL AND SUN ROOM, HARDWOOD FLOORS; BEAUTIFUL FIXTURES; SLATE ROOF. 3531 N. TAYLOR. OPEN SUNDAYS AND EVENINGS.
WEMPNER REALTY CO., Colfax 6321. (c100)

BUNGALOWS AND COTTAGES For Sale — Northwest

BRICK BUNGALOW BARGAIN
3204 N. Taylor; 6 rooms, tile bath, hardwood floors, garage, furnace and electric; price $10,850.

5010 Thekla; 7 rooms, tile bath, furnace, electric and garage; price $9,500.

3618 Marcus; 4 rooms, tile bath, hardwood floors, furnace and electric; price $7000.

48xx Margaretta; 6 rooms, tile bath, hardwood floors, hot-water heat and garage; price $11,000. Mr. Stock, 4719 Evelin, or
EDW. L. KUHS RLTY. CO., Lindell 7800.

QUEENS AV. BUNGALOW REDUCED.
5308 Queens av.; 5 rooms, glassed-in porch, tile bath, hardwood floors, rock foundation, furnace, double garage; metal weather strips, copper screens; price and terms at office. **OHMEYER**, Florissant and Union. Open Sunday and evenings. COlfax 2850.

BEFORE YOU BUY, SEE THESE
New matt-brick bungalows, 5 rooms, strictly modern; well built; hot-water heat, garage; convenient location; low price; terms; $500 cash. Will show today.
KORTE, 110 N. 8th st. MAin 4258-4259.

$1000 CASH—PRICE $5000.
5702 Flora; 4 rooms, bath, furnace, electric, gas; easy terms. KORT R. E. CO., Robin and West Florissant avs. COlfax 5505.

NEW BUNGALOW—$750 CASH.
6055 Harney; 5-room efficiency, tile bath, concrete foundation, basement, furnace; price $4300; terms. **OHMEYER**, Florissant and Union. Open Sunday and evenings. COlfax 2850.

COZY BUNGALOW—JUST LISTED.
3617 Cora av.; 4 nice large rooms, newly decorated; strictly modern; garage in basement; owner will show.
KORTE, 110 N. 8th st. MAin 4258-4259.

HANDSOME BUNGALOW, $7800—TERMS
4594 Mafflitt; 5 rooms, bath, hardwood floors, furnace; sleeping porch; tile roof; garage; brick. BELLIS, GArfield 6378.

GOLFERS, ATTENTION!
Opposite Glen Echo Country Club, 7113 Jackson av., 5-room matt brick bungalow; strictly modern; garage; basement; $6800; must sell. Owner there.

CLAXTON AV. HOME—$7200—TERMS.
5350 Claxton; 6 bright rooms and bath, basement, gas, electric; corner lot; convenient to car and school. **OHMEYER**, Florissant and Union. Open Sunday and evenings. COlfax 2850.

$150 CASH—PRICE $3400.
5601 Janet; 4 rooms; new bungalow; bath, electric, gas; easy terms. KOERT R. E. CO., Robin and West Florissant avs. COlfax 5505.

SINGLE 5 AND 6—PRICE $10,300
5826 Theodosia; 2-car brick garage; 1 block to Easton; here is a real flat; priced low; look.
WENZLICK, 1010 Chestnut. GArfield 1427

YOU CAN BUY THIS RIGHT
4639 McCaffery pl.; 5 rooms, bath, electric, furnace, garage; $6100; owner there.
KORTE, 110 N. 8th st. MAin 4258-4259.

$1000 CASH—PRICE $4100.
5454 Janet; 4 rooms, modern; easy terms; good buy. KOERT R. E. CO., Robin and West Florissant. COlfax 5505.

NEW 4, 5 AND 6 ROOM BUNGALOWS.
In Motor Heights, St. Louis' and Goodfellow's newest restricted district; easy terms.
BOEHMER REAL ESTATE CO., 1224 Chestnut st. GArfield 9900.

HAVE YOU $500 CASH?
5471 Janet st. is a dandy 4-room cottage with hot-air heat, oil burner; newly decorated; lot 30x111. Price $3500. 2-car garage; a real buy at $3250.
Wenzlick 1010 Chestnut. GArfield 1427.

MODERN BUNGALOW, $5950
5622 Janet; just south of Florissant av.; 6 rooms and sleeping porch; bath, furnace, garage, 50-foot lot; $1200 cash will handle; balance $50 per month.
UNION-EASTON TRUST CO.

NEW 5-ROOM BRICK BUNGALOWS
ON 47-FOOT LOTS—$8800—TERMS.
6900 Jackson; 5 bright rooms; beautiful 45-foot lot; tile bath, hardwood floors, furnace; all modern conveniences. Don't inspect; don't offer. Mr. Stock, 4719 Natural Bridge, then one block south.
OHMEYER, Florissant and Union. Open Sunday and evenings. COlfax 2850.

BRICK BUNGALOW BARGAIN
3204 N. Taylor; 6 rooms, tile bath, hardwood floors, garage, furnace and electric; price $10,850.

5010 Thekla; 7 rooms, tile bath, furnace, electric and garage; price $9,500.

3618 Marcus; 4 rooms, tile bath, hardwood floors, furnace and electric; price $7000.

48xx Margaretta; 6 rooms, tile bath, hardwood floors, hot-water heat and garage; price $11,000. Mr. Stock, 4719 Evelin, or
EDW. L. KUHS RLTY. CO., Lindell 7800.

NEW BUNGALOWS—$500 CASH
Balance $40 month; 6 per cent interest; no mortgage; 5-room brick; hardwood floors, tile baths, furnaces; sunroom; modern in every respect; only $4750.
ARRENS-RODEFELD, 3602 W. Florissant

NEW BUNGALOWS—$300 CASH.
6344 Lena; 4 rooms, bath, basement, gas and electric. 5602 Jennings rd.; 4 rooms and bathroom, basement, gas, 5129. These bungalows are splendid buys for the money. **OHMEYER**, Florissant and Union. Open Sunday and evenings. COlfax 2850.

$50 CASH—PRICE $3500.
5754 Edelle; 5 rooms, garage; electric; balance easy monthly payments. KOERT R. E. CO., Robin and West Florissant. COlfax 5505.

5617 ST. LOUIS.
Well-built-frame of 4 rooms, bath, furnace; 2-car garage; 34-ft. lot; 4-ft. fruit trees; owner will show.
JOS. F. DICKMANN R.E.CO. 623 Chestnut

$500 CASH—PRICE $2600.
5402 Helen; 2 rooms, toilet; 50-foot lot. KOERT R. E. CO., Robin and West Florissant avs. COlfax 5505.

IN ST. ENGELBERT'S PARISH
New matt-brick bungalow, 5 rooms, strictly modern; selling at a bargain; $899 cash; easy terms; look today.
KORTE, 110 N. 8th st. MAin 4258-4259.

$1000 CASH—PRICE $4500.
5702 Flora; 4 rooms, bath, furnace, electric, gas; easy terms. KOERT R. E. CO., Robin and West Florissant avs. COlfax 5505.

NEW BUNGALOW—$750 CASH.
6055 Harney; 5-room efficiency, tile bath, concrete foundation, basement, furnace; price $4300; terms. **OHMEYER**, Florissant and Union. Open Sunday and evenings. COlfax 2850.

COZY BUNGALOW—JUST LISTED.
3617 Cora av.; 4 nice large rooms, newly decorated; strictly modern; garage in basement; owner will show.
KORTE, 110 N. 8th st. MAin 4258-4259.

HANDSOME BUNGALOW, $7800—TERMS
4594 Mafflitt; 5 rooms, bath, hardwood floors, furnace; sleeping porch; tile roof; garage; brick. BELLIS, GArfield 6378.

GOLFERS, ATTENTION!
Opposite Glen Echo Country Club, 7113 Jackson av., 5-room matt brick bungalow; strictly modern; garage; basement; $6800; must sell. Owner there.

CLAXTON AV. HOME—$7200—TERMS.
5350 Claxton; 6 bright rooms and bath, basement, gas, electric; corner lot; convenient to car and school. **OHMEYER**, Florissant and Union. Open Sunday and evenings. COlfax 2850.

$150 CASH—PRICE $3400.
5601 Janet; 4 rooms; new bungalow; bath, electric, gas; easy terms. KOERT R. E. CO., Robin and West Florissant avs. COlfax 5505.

SINGLE 5 AND 6—PRICE $10,300
5826 Theodosia; 2-car brick garage; 1 block to Easton; here is a real flat; priced low; look.
WENZLICK, 1010 Chestnut. GArfield 1427

YOU CAN BUY THIS RIGHT
4639 McCaffery pl.; 5 rooms, bath, electric, furnace, garage; $6100; owner there.
KORTE, 110 N. 8th st. MAin 4258-4259.

$1000 CASH—PRICE $4100.
5454 Janet; 4 rooms, modern; easy terms; good buy. KOERT R. E. CO., Robin and West Florissant. COlfax 5505.

NEW 4, 5 AND 6 ROOM BUNGALOWS.
In Motor Heights, St. Louis' and Goodfellow's newest restricted district; easy terms.
BOEHMER REAL ESTATE CO., 1224 Chestnut st. GArfield 9900.

HAVE YOU $500 CASH?
5471 Janet st. is a dandy 4-room cottage with hot-air heat, oil burner; newly decorated; lot 30x111. Price $3500. 2-car garage; a real buy at $3250.
Wenzlick 1010 Chestnut. GArfield 1427.

MODERN BUNGALOW, $5950
5622 Janet; just south of Florissant av.; 6 rooms and sleeping porch; bath, furnace, garage, 50-foot lot; $1200 cash will handle; balance $50 per month.
UNION-EASTON TRUST CO.

NEW 5-ROOM BRICK BUNGALOWS
ON 47-FOOT LOTS—$8800—TERMS.
6900 Jackson; 5 bright rooms; beautiful 45-foot lot; tile bath, hardwood floors, furnace; all modern conveniences. Don't inspect; don't offer. Mr. Stock, 4719 Natural Bridge, then one block south.
OHMEYER, Florissant and Union. Open Sunday and evenings. COlfax 2850.

BRICK BUNGALOW BARGAIN
3204 N. Taylor; 6 rooms, tile bath, hardwood floors, garage, furnace and electric; price $10,850.

5010 Thekla; 7 rooms, tile bath, furnace, electric and garage; price $9,500.

3618 Marcus; 4 rooms, tile bath, hardwood floors, furnace and electric; price $7000.

48xx Margaretta; 6 rooms, tile bath, hardwood floors, hot-water heat and garage; price $11,000. Mr. Stock, 4719 Evelin, or
EDW. L. KUHS RLTY. CO., Lindell 7800.

NEW BUNGALOWS—$500 CASH
Balance $40 month; 6 per cent interest; no mortgage; 5-room brick; hardwood floors, tile baths, furnaces; sunroom; modern in every respect; only $4750.
ARRENS-RODEFELD, 3602 W. Florissant

NEW BUNGALOWS—$300 CASH.
6344 Lena; 4 rooms, bath, basement, gas and electric. 5602 Jennings rd.; 4 rooms and bathroom, basement, gas, 5129. These bungalows are splendid buys for the money. **OHMEYER**, Florissant and Union. Open Sunday and evenings. COlfax 2850.

$50 CASH—PRICE $3500.
5754 Edelle; 5 rooms, garage; electric; balance easy monthly payments. KOERT R. E. CO., Robin and West Florissant. COlfax 5505.

5617 ST. LOUIS.
Well-built-frame of 4 rooms, bath, furnace; 2-car garage; 34-ft. lot; 4-ft. fruit trees; owner will show.
JOS. F. DICKMANN R.E.CO. 623 Chestnut

$500 CASH—PRICE $2600.
5402 Helen; 2 rooms, toilet; 50-foot lot. KOERT R. E. CO., Robin and West Florissant avs. COlfax 5505.

IN ST. ENGELBERT'S PARISH
New matt-brick bungalow, 5 rooms, strictly modern; selling at a bargain; $899 cash; easy terms; look today.
KORTE, 110 N. 8th st. MAin 4258-4259.

$1000 CASH—PRICE $4500.
5702 Flora; 4 rooms, bath, furnace, electric, gas; easy terms. KOERT R. E. CO., Robin and West Florissant avs. COlfax 5505.

NEW BUNGALOW—$750 CASH.
6055 Harney; 5-room efficiency, tile bath, concrete foundation, basement, furnace; price $4300; terms. **OHMEYER**, Florissant and Union. Open Sunday and evenings. COlfax 2850.

COZY BUNGALOW—JUST LISTED.
3617 Cora av.; 4 nice large rooms, newly decorated; strictly modern; garage in basement; owner will show.
KORTE, 110 N. 8th st. MAin 4258-4259.

HANDSOME BUNGALOW, $7800—TERMS
4594 Mafflitt; 5 rooms, bath, hardwood floors, furnace; sleeping porch; tile roof; garage; brick. BELLIS, GArfield 6378.

GOLFERS, ATTENTION!
Opposite Glen Echo Country Club, 7113 Jackson av., 5-room matt brick bungalow; strictly modern; garage; basement; $6800; must sell. Owner there.

CLAXTON AV. HOME—$7200—TERMS.
5350 Claxton; 6 bright rooms and bath, basement, gas, electric; corner lot; convenient to car and school. **OHMEYER**, Florissant and Union. Open Sunday and evenings. COlfax 2850.

$150 CASH—PRICE $3400.
5601 Janet; 4 rooms; new bungalow; bath, electric, gas; easy terms. KOERT R. E. CO., Robin and West Florissant avs. COlfax 5505.

SINGLE 5 AND 6—PRICE $10,300
5826 Theodosia; 2-car brick garage; 1 block to Easton; here is a real flat; priced low; look.
WENZLICK, 1010 Chestnut. GArfield 1427

YOU CAN BUY THIS RIGHT
4639 McCaffery pl.; 5 rooms, bath, electric, furnace, garage; $6100; owner there.
KORTE, 110 N. 8th st. MAin 4258-4259.

$1000 CASH—PRICE $4100.
5454 Janet; 4 rooms, modern; easy terms; good buy. KOERT R. E. CO., Robin and West Florissant. COlfax 5505.

NEW 4, 5 AND 6 ROOM BUNGALOWS.
In Motor Heights, St. Louis' and Goodfellow's newest restricted district; easy terms.
BOEHMER REAL ESTATE CO., 1224 Chestnut st. GArfield 9900.

HAVE YOU $500 CASH?
5471 Janet st. is a dandy 4-room cottage with hot-air heat, oil burner; newly decorated; lot 30x111. Price $3500. 2-car garage; a real buy at $3250.
Wenzlick 1010 Chestnut. GArfield 1427.

MODERN BUNGALOW, $5950
5622 Janet; just south of Florissant av.; 6 rooms and sleeping porch; bath, furnace, garage, 50-foot lot; $1200 cash will handle; balance $50 per month.
UNION-EASTON TRUST CO.

NEW 5-ROOM BRICK BUNGALOWS
ON 47-FOOT LOTS—$8800—TERMS.
6900 Jackson; 5 bright rooms; beautiful 45-foot lot; tile bath, hardwood floors, furnace; all modern conveniences. Don't inspect; don't offer. Mr. Stock, 4719 Natural Bridge, then one block south.
OHMEYER, Florissant and Union. Open Sunday and evenings. COlfax 2850.

BUNGALOWS and COTTAGES For Sale — Northwest

MUST SELL! OPEN! SEE TODAY!
4507 North Market; only $4100, with $500 cash, $25 per month; well-built 5-room brick cottage, bath, new furnaces, oil burner, electric, attic; garage; street, alley paved; a bargain.
JOHN S. BLAKE & BRO., 813 Chestnut.

KNICKMEYER-FLEER REALTY & INV. COMPANY.
3129 N. Grand bl. COlfax 3425.

(Take this list along.)
BUNGALOWS NORTHWEST.

4933 Beacon, 5-room efficiency, tile bath, hardwood floors, garage.
4845 Carter av., new 4 rooms, modern. See this; reasonably priced.
5442 Claxton av., 6-room brick; hot-water heat, modern.
4578 Emerson av., 5-room frame, garage, garden, nice little home; reasonable.
5308 Emerson av., 6-room frame; bath; lot 30x125 ft.
5516 Emerson av., attractive 5-room brick; tile bath, hardwood floors, excellent condition.
5918 Emma av., new 4-room frame, bath and furnace; a real buy.
5233 Geneview, new 4-room brick; tile bath, hardwood floors; reasonable.
5804 Hamilton av., 5 rooms; tile bath, hardwood floors, lot 50x128 ft.
4814 Northeast Kingshighway, new 6 rooms; 5-room efficiency.
KNICKMEYER-FLEER REALTY & INV. COMPANY.
4710 Kossuth av., 5 rooms; modern; 2-car garage.
4449 Labadie av.; 5 rooms, tile bath, oil burner, furnace, garage.
3725 Margaretta av., new 5-room brick, modern, cedar closets, stairway, to ½ story; see this sure.
7214 Normandy Place, 3 rooms, modern, hot-water heat, garage; street made.

5617 PAMPLIN PL.

(2 blocks south of Florissant, 6062 west)
New 5-room efficiency, all matt brick, fruit cellar, brick porch; price very reasonable. See this today.
4704 Plover, 7-room stucco bungalow; modern, 3-car garage; lot 60x138 ft.
4880 San Francisco av., 5-room; modern; 1-car garage.
3849 Sherman pl., (1 block north of Fairground Park, between Warne and Harney) new 4-room brick, modern, priced to sell quick.
4982 Thrush av., new 5-room modern bungalow; priced low; terms.
KNICKMEYER-FLEER REALTY & INV. COMPANY.
3129 N. Grand bl. COlfax 3425.

7262 NATURAL BRIDGE

Hot-water heat, 5 rooms, black matt brick; hardwood floors, side drive garage; open; a buy. Price $6,500.
B. A. THOMPSON R. CO., Parkview 0141.

$500 CASH

5619 Hamilton; 4 rooms, bath, garage; owner there, will show.
HAUSCHILTE R. E. CO.
2407 N. Broadway.

SEE THIS BUNGALOW

MUST BE SOLD
4867 Sacramento av.; 5 rooms, tile bath, Murphy in-a-door bed, hardwood floors and furnace; street and alley made; reasonable terms; open.
JOHN MORESI.
COlfax 2315. 3119 N. Grand bl.

5040 ALCOTT AV.

Practically new; 5 rooms, bath, gas, electric, fluid hot-water heater, garage with concrete floor and electric light; lot 32'6"x120'. See this today.
KNICKMEYER-FLEER RLTY. & INV. CO.
3129 N. Grand. COlfax 3425.

COTTAGE BARGAIN

BEAUTIFUL CORNER BRICK COTTAGE.
5600 Cote Brilliante, corner Clara; consists of 5 rooms, modern; this is a snap; it won't last long; only $4500 cash, balance like rent.
GARETTSER R. CO., REALTORS.
5739 Easton av. CAbany 1131

715-719 THRUSH AV.—EAST

(One-half block from Broadway, 8000 north). Beautiful row of 6-room, white pine interior trim; hardwood floors, built-in tub; plenty of closet space; beautiful electric fixtures; copper screens; a real home; reasonable.
KNICKMEYER-FLEER RLTY. & INV. CO., COlfax 3425. 3129 N. Grand.

$500 Cash—Balance Terms

4816-20 Spalding; 2600 north and one block east of Kingshighway; new 4-room bungalows; strictly modern; reduced for best buy in the city; will take cheap lot as part payment. Open every day.
PURSER, REALTOR, 206 Title Guar. Bldg.

One of the Finest Bungalows in Hedgleigh Park

5202 Lexington; corner of Geraldine; 5 rooms, strictly modern; garage; large lot. **BEINEBERG & JONES**,
2909 N. Union. FOrest 8762.

5823 THEODOSIA, BARGAIN

Perfect condition; 4 rooms; tile bath; 1 year old; strictly modern; redecorated, repainted. 4955 Delmar.
McNAIR BAKEWELL, FOrest 5167-5188.

COTTAGE BARGAIN

bath; lot 50x138 ft. See
EASTON-TAYLOR TRUST CO.,
Taylor and Easton.

SACRIFICE $9750

2508 N. Euclid av., 6 rooms, reception hall; strictly modern. Inspect today.
McHUGH, GArfield 7654.

BUNGALOWS—REAL BUY

4168-74 N. EUCLID.
5 large rooms and sun parlor, tile bath, built-ins, furnace, street and alley made; wonderful location; right at Penrose. See these today.
PFEIFER REALTY CO.,
Victor 4762. 2610 Gravois.

$50 to $500 CASH

BALANCE EASY MONTHLY TERMS.
3 to 6 room bungalows and cottages in Walnut Park, Jennings and West Walnut Manor. Call or phone for listing. Salesman will show you.
PFEIFER REAL ESTATE CO., Robin and West Florissant. COlfax 5505. Bellefontain car loop, north. COlfax 5505. Open Sunday from 10 to 5 p. m.

WANDA, 4861—Six-room bungalow; modern and up to date; elegantly arranged.
Olive, 1010 — **Olian** — Main 3056. (c80)

5118-60 ASHLAND

New modern 5 and 6-room bungalow; Owner, H. C. BOLKMANN, 5143 Ashland.

CALIFORNIA BUNGALOW

5 rooms and sun room, completely decorated; hot-water heat, hardwood floors, bath, weather strips; lot 40x125; bargain. See owner today; $5,5. Arlington.

NEW BUNGALOWS

Just being completed; dandy high-grade bungalows; located north side of Ashland av., between Norwood and Geradine. Several sold before completion. Inspect these houses under construction so you can see just how they are built.
JOHN MORESI.
COlfax 2315. 3119 N. Grand bl.

NEW SIX-ROOM BUNGALOW, $6950

7842 Williams; beautiful 6-room bungalow; tile bath, furnace; garage; lot 51x142; can be bought with small down payment and balance like rent; come to office and salesman will show you property.
FIRST-KLEMCLAND CO., "Realtors,"
7608 Clayton road. Hiland 1019-3303.

MUST BE SOLD.
4766 Mafflitt—5-room brick cottage; modern; inspection respect; garage. Owner leaving city and must sell. Price low.

BUNGALOWS and COTTAGES For Sale

South

4094 FILLMORE ST.
4-room frame; modern; lot 30x135. SCHOLLMEYER, REALTOR, 104 N. 7th.



6639 Arsenal St.

The future of Arsenal is assured. Is yours? See this 5-room and sun parlor on one floor bungalow; new; 2-car garage, 40-ft. lot. Owners are carnival people leaving city and must sell. Open, owner will show.

SOUTH SIDE BRANCH
WAGNER-GRANT-BELL

Southwest

ARSENAL, 7123—New, modern 5-room bungalow. Hiland 2527. Direct from builder. (c)

ARSENAL, 6447—Brick bungalow, six rooms, modern; 2-car brick garage; lot 42x122; price reduced. See CORACK REAL ESTATE, 2117 S. 12th. Victor 4200.

BLOW, 5335—4-room modern bungalow; reasonable; owner.

BLOW, 5330—3-room frame, electric, gas; street made.
HOWARD E. KELSEY, 3513 Gravois.

BUNGALOW—Nottingham; must sell my 6-room bungalow; furnace, tile bath, garage, oak floors, fireplace, slate roof, 100x132. Phone Hiland 0880R. (c82)

BUNGALOWS—6 sold, only 2 left, at the price of $4500; on terms, 300 cash, balance easy monthly terms; these are in Gravois district and a bargain; tile bath, hardwood floors, etc. For card call Monday, Riverside 0291. Ask for Mack.

BUNGALOW—5 rooms, bath, large upstairs unfinished; furnace, 2-car garage, $300 equity in two 35-foot lots in South Lindenwood. Call evenings or phone owner, terms; owner. (c91)
C. Vaughn, GRand 7033M. 5822 Columbia

CARLSBAD, 6037—Bungalow; 6 rooms; modern; terms; owner. (c91)

COTTAGE—3 rooms, first-class condition; garage for 2 cars; lot 125x25. See owner, 5908 Fyler av.

CRESCENT, 6114—8 rooms, strictly modern; bargain; terms. KERCHNER, Garfield 1777.

DALE, 6910—5-room brick house; $5500; modern; ready to move in. Hiland 0417.

DEVONSHIRE, 5418—5-room brick bungalow; modern; owner on premises.

DEVONSHIRE, 5506—Bungalow; 5 rooms, bath, furnace, 2 toilets, 2-car garage; see owner.

GENESTA AV., ON HEEGE RD.—6-room frame bungalow with bath, gas, electric; garage; lot 50x135 ft.; only $3500.
DETERING AGENCY, 3627 Gravois.
PRospect 1833.
Open Monday evenings until 9 p. m.

GOETHE, 5186—Bungalow, new, 5 rooms, tile bath, hardwood floors, copper screens and gutters, fireplace; side drive; 2-car garage; owner says sell quick; leaving town.
KLAUBER-WELZ, Realtors,
6243 Gravois. Riverside 3100.

GRESHAM, 5288-04—2-story brick bungalows, 5 rooms, tile bath, hardwood floors, furnace; fruit cellar, large front porch; in a beautiful neighborhood. See this without fail. 5400 Ruth or King highway, Cherokee car, or bus. Price will surprise you. Saleman there Sunday. See F. W. Gelan Realty Co., 5457 Gravois.

HANCOCK, 6049—Dandy frame cottage; 5 rooms; lot 30x115; gas; $3600; make offer; owner will sacrifice.
KLAUBER-WELZ, Realtors,
6243 Gravois. Riverside 3100.

HEIDELBERG, 4655—3-room frame cottage with gas, water, garage; lot 50x125 feet. Can be bought for $500 cash, balance terms. DETERING AGENCY, 3627 Gravois.
PRospect 1833. Open Monday evenings until 9 p. m.

HEIDELBERG, 4650—6-room frame bungalow, with bath, gas, electric, furnace, garage and large shed; lot 50x120 ft.; in A1 condition; can be bought with $1800 cash, balance $20 per month, and interest.
DETERING AGENCY, 3627 Gravois.
PRospect 1833.
Open Monday evenings until 9 p. m.

HOFFMAN, 6201—4 rooms, sun porch, furnished or unfurnished; $4200; adults.

HUMMELSHEIM, 4950—4 rooms, bath, furnace; lot 60x110.
WM. RODIEK & CO.,
2618 S. Jefferson. HUmbolt 0304.

KINGSHIGHWAY, 5509 S.—6-room brick, modern; must sell; owner out of town.
LEE-SCHERMEN. GRand 8830.

KINGSHIGHWAY, 5536 S.—3 rooms, bath, hardwood floors, finished attic; for 1 or 2 families; garage. Riverside 7718; built by owner.

KINGSHIGHWAY, 5836 S.—New brick bungalow; 5 rooms, hot-water heat; strictly modern; every convenience; garage, rear; echo land churches. J. BODNER, 2722 Hydraulic. LAclede 3040-41.

KINGSHIGHWAY, 5 S. W., 5174—Corner Eichelberger; beautiful bungalow; 4 rooms and bath; all modern; very desirable; this is a great opportunity to open up business and see the importance of this city. Owner.

KNOX, 1916—Beautiful bungalow, 5 rooms, bath, garage, chicken wire; small down payment, balance like rent.
BERGJANS & DORENKAMPER, 907 Chestnut.

LANSDOWNE, 5821—6-room frame bungalow; hot-water heat; furnace; 2-car garage; lot 45x125. SLY & SICKING, MAin 1201.

LISETTE, 5246—New 6-room modern, well built bungalow, 2 bedrooms, sleeping porch, hot-water heat, improvements; low price.

LISETTE, 5222—4-room brick bungalow. Murphy bed closet tile bath; ½ hardwood floors, furnace, garage; street made; lot 30x140. Owner leaving city and will sacrifice. Make offer.
KLAUBER-WELZ, REALTORS,
6243 Gravois. Riverside 3100.

LOUGHBOROUGH, 5300—6-room brick, modern; new; double garage, large lot.
HOWARD E. KELSEY, 3513 Gravois.

MAGNOLIA, 6003—New modern brick bungalow; large lot; bargain; easy terms. Call Hiland 0928.

MARMADUKE, 6559—5 roobs, bath, furnace, garage, $30.

MARMADUKE, 6559—$250 cash; 2-story brick, 5 rooms, bath, hardwood floors, furnace, brick porch, garage. (c)

MARQUETTE, 6844—Beautiful 5 rooms and breakfast nook; very modern; tile bath; and beautiful shrubs; $9300; easy terms; owner will show.
A. F. GROEBL, Realtor, 722 Chestnut. (c)

MILENTZ, 5418—Modern 5-room bungalow on prettiest street in city; $8000.

MILENTZ, 5556—Bungalow; 5 rooms, sun porch, hot-water heat. (c98)

MURDOCK, 7329-31 (Shrewsbury)—Six-room double house, including two lots. Call GRand 0129.

MURDOCK, 5844-5846—4-room brick at $6500. 55xx Devonshire, 5-room brick, $8500. Terms.
RIVERSIDE REALTY, 5252 Murdock.
Riverside 3571W. (c)

NAGLE, 5415—Bungalow, 4 rooms, bath, furnace, 2-car garage; terms; $4950.

NAGEL, 5214—Modern, 4-room bungalow; garage; street made; owner.

NAGEL, 4987—5 rooms, bath, furnace.
WM. RODIEK & CO.,
2618 S. Jefferson. HUmbolt 0304.

NEOSHO, 4980—6-room bungalow; also breakfast room and large sleeping porch; garage; leaving city; in Southampton. (c7)

NEOSHO, 5263—5 large rooms, brick residence; modern; rents $700; let all improvements made; double garage; price cut to $6750; owner will show you this. For terms see
CHRISTIAN BRINKOP R. E. CO.,
S. Grand. LAclede 3040-41.

NOTTINGHAM, 5515—6-room exceptionally modern bungalow; priced to sell; investigate.
WATSON-O'ROURKE, Realtors.
Riverside 4310. 5471 Gravois.
Open Sunday.

ODELL, 6222—4 rooms, modern; cheap if sold now. (c)

ODELL, 6370—5-room frame cottage, 3 down, 2 up; bath, gas, electric, furnace, 2-car garage; price $3000, very easy terms. Victor 1120. J. W. PRIGG REALTY CO., 6644 Cherokee.

OLDENBURG, 4750—7-room brick bungalow; bath, gas, water, electric, furnace; garage.
DETERING AGENCY, 3627 Gravois.
PRospect 1833.
Open Monday evenings until 9 p. m.

OLEATHA, 6044—6 large rooms, tile bath, built-in bath-tub, and shower; furnace, 2-car garage; price $7750.
SWEENEY REALTY CO.,
Kingshighway at Southwest Garden 2521

QUINCY, 6 5xx—5 rooms, tile bath, furnace; large lot; ample closets; a real buy.
HAMMER R. E. CO., LAclede 4313.

QUINCY, 5210—6-room frame, bath, electric, furnace, garage.
HOWARD E. KELSEY, 3513 Gravois.

QUINCY, 5225—4-room brick bungalow, very modern, a real buy.
DETERING AGENCY, 3627 Gravois.
PRospect 1833.
Open Monday evenings until 9 p. m.

ROBERT, 5343—Brick bungalow of 5 rooms, new. See NETTLE, 1881 S. 12th.

ROBERT, 5527—6 large rooms, bath, modern garage; street made; beautiful surroundings; lot 30x140; owner.

ROSA, 5174—New bungalow, modern 6 rooms, terms. (c)

SCHOLLMEYER, 5236—4-room frame; bath, furnace; make offer. GRand 7888

SCHOLLMEYER, 5243—Beautiful 4-room frame; owner says sell; make an offer. See Holbert, 5043 Devonshire. (c)

BUNGALOWS and COTTAGES For Sale

Southwest

SCHOLLMEYER, 5207—5-room modern frame bungalow; rooms all on one floor. DETERING AGENCY, 3627 Gravois.
Open Monday evening until 9 p. m.
PRospect 1833.

SOUTHAMPTON bungalow, on Delor, just west of Kingshighway; 5 rooms; hardwood floors, tile bath, with shower; garage, with side drives; very reasonable price and terms. Call Riverside 4705R. (c)

TAFT, 4441—4 rooms and unfinished attic, modern; $1000 down.
5027 S. Kingshighway; 5 rooms; 2-car garage; side drive.

5433 Itaska; 6-room bungalow; modern; garage.

ELMER J. SCHNEIDER, Realtor.
5452A Gravois av.
Res.: Riverside 3471J.

TIEMAN, 4048—4-room frame bungalow with bath, gas, furnace; lot 40x115.
DETERING AGENCY, 3627 Gravois.
PRospect 1833.
Open Monday evening until 9 p. m.

TIEMAN, 4947—4 rooms and reception hall; brick cottage, with furnace, electric; garage.
DETERING AGENCY, 3627 Gravois.
PRospect 1833.
Open Monday evenings until 9 p. m.

THOLOZAN, 7012—New 5-room bungalow; hardwood floors throughout; double garage; all improvements; many built-in features. Call owner, Hiland 0880R. (c82)

WALSH, 5211—5 rooms, hardwood floors, garage; streets made; says sell.
HRUSKA REALTY CO., MAin 2475.

4 ROOMS, HEATED SUN PARLOR, 4956 Robert; tile bath, furnace, hardwood floors. BELLIS, GArfield 0378.

BUNGALOW AT COST
4954 Nagel; 5 rooms one floor; every convenience; well built; owner must sell. DIEHL, 6801 Gravois. Riverside 2990.

4966 WALSH STREET.
5-room bungalow; matt brick all round; tile bath, hardwood floors, furnace, rock front porch; garage for 2 cars; open Sunday afternoon to 5 p. m.
SANDLER-WIEHEN,
4519 S. Kingshighway. Riverside 4548

BUNGALOW—TRADE FOR FLAT
4958 Hummelsheim, 4 beautiful rooms, bath, hot-water heat; garage. Lot 100x110.
YECKEL-FEYDT-EARICKSON R. CO.,
2925 S. Broadway. 5001 Gravois.

BARGAIN.
New matt brick bungalow; 4 rooms and sunroom; brick porch, street made; near schools, churches and stores; $6950. Terms. 6823 Smiley, one block south of Arsenal.

4963 SUTHERLAND—$8400:
Easy terms; lot 33x125; very attractive 2-story, 5-room brick, tile bath, hardwood floors, furnace; in perfect condition; must be sold; owner there.
JOHN S. BLAKE & BRO., 815 Chestnut.

4966 WALSH ST.
5-room bungalow; matt brick all around, tile bath, hardwood floors, furnace, rock front porch; garage for 2 cars; open Sunday afternoon to 5 p. m.
SANDLER-WIEHEN,
4519 S. Kingshighway. Riverside 4548.

REDUCED FOR QUICK SALE
49xx Lansdowne av.; 6-room matt brick bungalow; tile bath, hardwood floors; in excellent condition; too large for present owner; a good buy for someone who wants a good home.
SANDLER-WIEHEN,
4519 S. Kingshighway. Riverside 4548.

5347 DEVONSHIRE AV.
In the heart of Southampton's business district; 5-room brick bungalow; tile bath, hardwood floors, hot-water heat, garage; lot 50x125; a wonderful buy for those living at or close to Southampton; drive very low considering values in this locality.
SANDLER-WIEHEN,
4519 S. Kingshighway. Riverside 4548.

CALL UP FOR A CAR.
Our large list of bungalows; easy terms.
JOHN B. ARNOTT, Realtor, 709 Chestnut.

6230 REBER PL.
Exclusive brick bungalow; 6 rooms and sleeping porch; hot-water heat, hardwood floors, tile bath; 2-car garage.
WM. E. WRISBERG, 3204 S. GRAND.

BRICK BUNGALOW—STONE FRONT.
6052 Marmaduke; 6 rooms and sleeping porch; strictly up-to-date; tile bath, well built; only a few months old; 35x 115; good location; terms.
TONY HURLEMAN, southwest corner Grand and Arsenal, second floor. Victor 0241.

ATTRACTIVE BUNGALOW.
6954 Arthur av., brick bungalow, five rooms, double garage; owner going to California; bargain. NILS GRANT, 5417 Michigan, Lindenwood. Hiland 0904.

SOUTHAMPTON BUNGALOW.
5548 Lansdowne av.; 5-room brick bungalow; tile bath, hardwood floors, furnace, garage; close to street car line and schools, all made terms.
SANDLER-WIEHEN,
4519 S. Kingshighway. Riverside 4548.

7 NEW TWO BUNGALOW
5037 MILENTZ (5800 BLOCK SOUTH)
8 beautiful rooms, tile bath, hardwood floors, marble bathroom, furnace; 2-car garage; south of Kingshighway.
FEDERER REALTY CO.
Victor 4762. 2610 Gravois av.

5347 DEVONSHIRE AV.
In the heart of Southampton's business district; 5-room brick bungalow; tile bath, hardwood floors, hot-water heat; garage; lot 50x125; a wonderful buy for those living at or close to Southampton; drive very low considering values in this locality.
SANDLER-WIEHEN,
4519 S. Kingshighway. Riverside 4548.

Beautiful Southampton Bungalow.
4928 Walsh, 6 rooms, tile bath, furnace, porch across front; garage; street and alley paved.
YECKEL-FEYDT-EARICKSON R. CO.,
2925 S. Broadway. 5001 Gravois.

BEAUTIFUL NEW BRICK BUNGALOW
6371-73 SMILEY
Elegant 5 rooms, tile bath, strictly modern; exceptional bargain; open for inspection.
KLAUBER-WELZ, REALTORS,
6243 Gravois. Riverside 3100.

VACANT FRAME COTTAGE.
ONLY $250 DOWN.
Balance like rent; 5374 Southwest; 3 rooms, electric gas, sewer; this is an excellent location; car and bus; lot 30x150; garage. TONY HURLEMAN, Victor 0421, S. W. corner Grand and Arsenal, 2d floor.

BEAUTIFUL BUNGALOW
5412 Milentz; brick bungalow; 6 rooms, reception hall; strictly modern; price reduced for quick sale. Owner resides in premises.
FRANK L. DITTMEIER R. E. CO.
Original "Quick Sale Wanted" Agents.

REDUCED FOR QUICK SALE.
49xx Lansdowne av.; 6-room matt-brick bungalow; tile bath, hardwood floors; in excellent condition; too large for present owner; a good buy for someone who wants a good home.
SANDLER-WIEHEN,
4519 S. Kingshighway. Riverside 4548.

BEAUTIFUL BUNGALOW
5848 Loughborough; 4 rooms, tile bath, furnace. Low price $3115. 2-car garage. Easily financed.
See JOS. ARENDES REALTY CO.
Garfield 1677A. 16 S. 8th St.

SEE THESE MODERN BRICK BUNGALOWS TODAY.
3323-27 NORMA COURT.
Five rooms, tile bath, steam heat, screens, shades and fixtures; drive west on Arsenal to Watson. Inquire at 3341 Watson; terms; open today.
FEDERER REALTY CO.
Victor 4762. 2610 Gravois av.

BUNGALOWS—JUST FINISHED!
5580-5589 Lansdowne; two high-class bungalows; corner, at January; 6-room brick; just being completed; built by owner; hardwood floors throughout, Peabody brick fireplace, porcelain sink, fruit closet; must be seen to be appreciated; price low for quick sale. Owner on premises, or phone FOrest 2115. (c82)

SOUTHAMPTON BUNGALOW
5548 Lansdowne av.; 5-room brick bungalow; tile bath, hardwood floors, furnace, garage; close to street car line and schools; will make terms.
SANDLER-WIEHEN,
4519 S. Kingshighway. Riverside 4548.

4980 ITASKA ST.
Beautiful 5-room brick bungalow; tile bath, furnace, garage; street made; price $8000.
SANDLER-WIEHEN,
4519 S. Kingshighway. Riverside 4548.

BARGAIN—ONE LEFT
$500 CASH, BALANCE MONTHLY
6548 Maurice av.; 3400 south and west of Watson bl.; dandy bungalow, 4 rooms and attic parlor, bath, electric, furnace; lot 33x128; side drive; only $5500; terms $500 cash, balance monthly; see this today.
HAUER-LUSTKANDL, 806 Chestnut st.

MODERN BUNGALOW—ONLY ONE LEFT—OPEN
6380 Smiley av.; few doors west of Watson bl.; 6 rooms, living room all across, artistic brick mantel, latest porcelain fixtures, French doors, hardwood throughout; large lot; side drive; 1-car garage; see this today; terms to suit you.
WENZLICK, 1010 Chestnut. GArfield 1427.

NEW 5-ROOM BUNGALOWS, $6900. COUPLE HUNDRED DOLLARS CASH 3017 HAMPTON (ONLY 2 LEFT). TILE BATHS, HARDWOOD FLOORS, BRICK FIREPLACES, FURNACES, BRICK PORCHES ACROSS FRONT, STREET CARS BEING MADE. GOOD WEST ON ARSENAL CAR TO VANDEVENTER. FINE NEIGHBORHOOD. TOWER GROVE CAR AND RUSSELL BUS. A REMARKABLE VALUE. SEE THEM TODAY WITHOUT FAIL. BELLIS, REALTORS. GARFIELD 0378.

OPEN FOR INSPECTION
5051-5426-5456 Milentz; nifty, new 5-room modern bungalows; bath, furnace, electric; the best for the money ever seen in this desirable district; investigate and make offer.
Round-Webb, 3127 S. Grand. LAclede 0544

HERE'S A BARGAIN, 7523-29 LANDOWNE AV.
Beautiful brand-new bungalows; open for your inspection from 2-5 today; finest woodwork; hand-laid tile sink, polychrome fixtures, brick fireplaces, polished hardwood floors, tile bath with pembroke built-in tub, owner must sell, has cut price to $7500; will buy each of these; drive out Big Bend to Lenox av., just south of Greenwood bl., 5 blocks south on Lenox to Lansdowne av.; don't fail to see them.
WENZLICK, 1010 Chestnut. GArfield 1427.

BUNGALOWS and COTTAGES For Sale

Southwest

6 ROOMS ONE FLOOR
2919 Macklind; modern bungalow; in finest condition; double garage. BELLIS, GArfield 0378.

SOUTHAMPTON BUNGALOWS
5456-58-62 ITASKA ST.
5-room matt brick; 13-in. walls, 18-in. rock foundation, tile bath, pedestal wash stand, ¾-inch hardwood floors, fruit cellar and coal bin; completely finished; must be seen to be appreciated; price $8500; will make terms; drive to 5000 S. Kingshighway to Itaska st., go 2 blocks west, or take Southampton car to end of the line and walk 4 short blocks south.
SANDLER-WIEHEN,
4519 S. Kingshighway. Riverside 4548.

4980 ITASKA ST.
Beautiful 5-room brick bungalow; tile bath, furnace, garage; street made; price $8000.
SANDLER-WIEHEN,
4519 S. Kingshighway. Riverside 4548.

NEW; ATTRACTIVE! WELL BUILT!
6517-33 Arsenal st.; 2-story, 5-room bricks, just completed and ready for occupancy; hardwood floors, tile bath, large clothes closets, electric fixtures, furnace, copper gutters and screens, window shades and rods; concrete porch, dress entire front; granitoid basement and fruit cellar; steam heat, garage. 12x18 feet, with granitoid floor; lot 31x122 feet; all fenced and sodded. Price $8600; $1000 cash, balance $30 per month, with interest added.
FRANK J. SEEVER, Owner and Builder.
FOrest 6016. (c99)

NEW BUNGALOWS
JUST COMPLETED
6 rooms, bath, tile porch, copper screens and gutters, hardwood floors, built right, price right, terms right. Direct from builder. 5977 Arsenal.

6639 ARSENAL STREET
5 rooms and sun parlor on one floor; new; 2-car garage; 40-foot lot; owners are carnival people; leaving city and must sell; open; owner will show you.
SOUTH SIDE BRANCH.
WAGNER-GRANT-BELL

BEAUTIFUL BUNGALOW
5456-58-62 Itaska. Your choice of 3 beautiful bungalows, containing 5 rooms, tile bath, pedestal washstand, hardwood floors and many numerous features that must be seen to be appreciated; just being completed now. Price, $8500; will sell on terms. SANDLER-WIEHEN,
4519 S. Kingshighway. Riverside 4548.

Bungalow Bargain
5-room, 1½ story brick bungalow; conveniently located in the city; all improvements; garage; price $6500. Call FOrest 0064. MAJESTIC HOMES CORPORATION (c2)

YOU WON'T BUY
Any other bungalow after you see 6254 and 6262 Magnolia av.; just completed; 5 rooms on floor, unfinished room up; beautiful bath; cedar closet and all latest features; 2-car brick garage; 1 block from Grove car, at Clifton av. Open for inspection. Easy terms. Why pay rent?

NEW BRICK BUNGALOW
5525 Devonshire; 5 rooms, modern, tiled bath, furnace, hardwood floors, brick mantel, modern electric lighting fixtures, porch across front; good location; price $8500; terms. TONY HURLEMAN, southwest corner Grand and Arsenal, second floor. Victor 0241.

Mighty Appealing Bungalows
5412-26 LISETTE
5 rooms, mat brick, hardwood floors, furnace, tile bath; convenient terms; Kingshighway bus; Lisette is 2600 south, west to our tenmorare office.
FEDERER REALTY CO.
Victor 4762. 2610 Gravois.

LOOK HERE
6292 Magnolia, four-room brick; sunparlor, large attic, porch, copper screens, Sidney screens, front and rear; cedar closet, school, street car and bus. LAclede 8779.

SEE THIS BEAUTY
BUNGALOW—5212 ROBERT AV.
Kellogg and Robert; four rooms, first floor; second floor for 3 rooms; garage; large lot; construction and fixtures the very best. You must see it to realize its worth. FEDERER REALTY CO.
2610 Gravois. Victor 4762.

Goethe, West of Kingshighway
LAST NEW BUNGALOW.
6151 Goethe, just finished; complete; 5 rooms and sunroom; all on one floor; beautiful baths; many new features; complete with copper screens, shades, fixtures and curtain rods; open for inspection, "SEE US."
CHRISTIAN BRINKOP R. E. CO.,
3621 S. Grand. LAclede 3040-41.

New Brick Bungalow
OPEN TODAY.
2819 Sulphur, at Walton bl.; 6000 west; Tower Grove line; has 5 rooms, 2 floors filled baths, Arcadia tile, maple floors, tinted, hardwood floors, up and down, shades, elegant lighting fixtures, porch across front, attic, cellar, well constructed, brick garage with cement driveway, easy terms. See it today. TONY HURLEMAN, Victor 0241, S. W. corner Grand and Arsenal, 2d floor.

WE HAVE BUILT AND SOLD OVER 65
SUPERIOR BUNGALOWS
IN LINDENWOOD—IN ST. LOUIS
10 MORE JUST FINISHED, 7 TAKEN
6900 to 6932 Marquette; 6823 Arthur; beautiful matt brick; all different; best material and workmanship throughout; 6 rooms, tile bath, hardwood floors, metal weather strips, shades, screens, etc., complete; private cement drive; garage. If you have seen one you have seen THEM ALL; see these and your search is ended. Reasonable price; terms. See Mr. Hart, 6906 Marquette. Hiland 1145W or Garfield 0847.
CONRAD L. SCHOPP, 214 Calumet Bldg.

1 SOLD—1 LEFT
6730-32 Hancock av.; high-class bungalows, 5 large rooms, 6 closets; construction the very best; every modern detail; just being completed; large lot; a real home buy. Owner's inspection and comparison invited. Priced right and terms.
JOHN G. NIEMEYER, BUILDER
3193 Peetis av. Phone LAclede 5268.

BUNGALOW JUST FINISHED
5848 Loughborough; 4 rooms, tile bath, furnace. Low price $3115. 2-car garage. Easily financed.
See JOS. ARENDES REALTY CO.
Garfield 1677A. 16 S. 8th St.

NEW BUNGALOW BARGAIN
SIX LARGE ROOMS
$7800—WORTH $8500
13-inch matt-brick walls; brick porch; cellars; large closets; hardwood floors entire building; electric fixtures, screens, shades, fences; everything modern and complete; no equal on entire street made; $6500; will make terms; drive to 5000 S. Kingshighway to Itaska st., go 2 blocks west, or take Southampton car to end of the line and walk 4 short blocks south.
SANDLER-WIEHEN,
4519 S. Kingshighway. Riverside 4548.

Southampton Bungalows
5456-58-62 ITASKA ST.
Five rooms, matt brick, 13-inch walls, 18-inch rock foundation, tile bath, pedestal washstand, ¾-inch hardwood floors, fruit cellar and coal bin; completely finished; must be seen to be appreciated. Price $8500. Will make terms. Drive to 5000 S. Kingshighway to Itaska st., go two blocks west, or take Southampton car to end of the line and walk four short blocks south.
SANDLER-WIEHEN,
4519 S. Kingshighway. Riverside 4548.

STOP LOOKING
READ THIS
6112 WILSON—4-room brick; 60x130; modern; bargain.
6229 COLUMBIA—8-room frame; all modern; 3-car garage. $7500
6208 MAGNOLIA—5-room brick; sleeping porch; garage; $7350
6117 HOFFMAN—5-room stucco; garage; all modern; priced to sell.
6212 HOFFMAN—5-room stucco; modern; garage. $8000
6044 RANSOM—4-room frame; gas, water, electric. $6775
WRITE OR CALL FOR FULL LIST. WE HAVE THE HOME YOU WANT.
M. R. CRAMER REALTY CO.,
Realtors
HIland 0831. 2715 Clifton.
Sunday call HIland 0329.

West

BERTHA, 6 1xx—5-room frame cottage; $500 down.
PERRY GETTYS.
4966 LOTUS. FOREST 6771J. (c)

BLENDON PL., 1125—4 rooms and sun parlor; only $6950; fine lot.
WALER JONES R. E. CO. 618 Chestnut.
SEND FOR OUR CATALOGUE.

BRUNO, 7805—Bungalow; (southwest) modern 6-room brick; garage; price right; terms.
J. F. O. RELLER, 3531 N. Broadway.

BUNGALOWS and COTTAGES For Sale

West

BRUNO, 7558—Modern 5-room brick bungalow, on 50-ft. lot. (c)

BUNGALOW—Brick; 5 rooms; lot 37x129, $7500. Call 1567 Wellston place; also 2 4 room double flats, South Compton.

BUNGALOWS—6, new; brick; county west; modern; can be bought for small down payment; price reasonable. Lindell 1019. (c7)

BUNGALOWS—3 new brick; near Hanley rd.; 1 block from car line; $500 down.
PERRY GETTYS, 4966 LOTUS. FOREST 6771J. (c)

BUNGALOW—Cozy, 5-room brick; porch across the front; hardwood floors, tile bath; every possible convenience in quiet Blakemore place; No. 37; a real home for you; $7500.
WENZLICK, 1010 Chestnut. GAr. 1427.

CHATHAM, 6325—4 rooms, bath, furnace and electric, 2-car brick garage, bargain. Mr. Stock.

EDW. L. KUHS RLTY. CO. LIndell 7800.

CLAYTON, 4366—**4-ROOM BRICK BATH. GARAGE; REAL BARGAIN; $4500; HURRY. GRAND 2888.**

COTTAGE—4 rooms; bath. Hiland 03357.

COTTAGE—5-room brick; large lot; garage; one block from Catholic Church; price $5620. Hiland 0656M. (c)

CRESCENT, 6165—Block south of Forest Park; 4 rooms, bath, furnace, electric; owner occupies; $5500. NILS GRANT, 5417 Michigan av., Lindenwood 904.

EVANS, 3854—Cottage; 5 rooms; modern; large garage, bargain; $5300. (14)

GLENCHORT DRIVE, 31—5-room brick bungalow, thoroughly modern; lot 35x125. BELLIS, GArfield 0378.

CHATHAM, 6457 (Wellston)—4-room brick, bath, electric, furnace; owner must sell. MEIER, HILMER, DUTTON & KEHLENBRINCK REALTY CO., 2712 N. 14th st. CEntral 2934.

HOME—Small; University City; $3500 or Parkview, 4690. (c)

IRMA, 1030—A dandy new, modern, 7-room brick bungalow, with a 3-car garage has shower and toilet in basement; for $9450.
WENZLICK, 1010 Chestnut. GArfield 1427.

JULIAN, 6518—Bungalow, 4 rooms, modern; garage, reasonable; going to New York.

KENSINGTON, 4741—6 rooms; modern; garage; $500 cash, $40 monthly. Open, $8250. GArfield 8150.

LEWIS PL., 4740—6 rooms, tile bath; 4 brick garages; reasonable; owner. (c)

LEWIS PL., 4740—Six rooms, bath, furnace, hardwood floors; 4-car brick garage
SAVINGS TRUST CO., 4015 Delmar.

LINDENWOOD PL., 7115—Well-built 4-room bungalow; lot 50x150; 2 blocks school, bus; bargain.

McCAUSLAND, 1220—6-room bungalow; bath, garage; priced to sell.
WENZLICK, 1010 Chestnut. GArfield 1427.

MINERVA, 6126—1½ story frame cottage; $4000; terms. See owner, 1567 Wellston place.

PLATEAU, 7048—New 5 rooms; modern; 1 floor; others under construction; $500 cash; $40.50 month. Norman 69s and Limit car, 1 block (in city) 1600 south, block west of McCausland. Hiland 0626M.

RICHERT PL., 2234—5 rooms, one floor; 2 open ceilings; improvements; price $6950; you should take time to see this home.
BROWN REALTY CO., 7161 Manchester.
Hiland 0486.

RIDGE, 6508—Practically new 3-room cottage; garage; double lot; price $2800; $500 cash. Owner, 4807 Melrose.

VICTORIA, 6201—Cottage; 5 rooms; modern cheap. BUX R. E., 3548 S. Grand.

VICTORIA PL., 1124—Cottage, 4 rooms; modern, $4500. BUX R. E., 3548 S. Grand.

WEST PARK, 7189—6 rooms, bath, hot-water heat; 2-car garage. Priced at $9500
WENZLICK, 1010 Chestnut. GArfield 1427.

WEST PARK, 6758—New 5-room brick, 3 blocks car; $6200 down, terms made; a big bargain, $7000; terms.
PEOPLE'S REALTY, 7160 Manchester.

YALE, 2035—4 rooms, modern; make offer.
POMEROY-BERG R. E. CO., FOrest 7067.

YALE, 2252—5 rooms, 6-room efficiency; brick, slate roof, modern; priced to sell.
BROWN REALTY CO., 7161 Manchester.
Hiland 0486.

YALE, 2237—5 rooms, furnace, hardwood floors; strictly modern; $6750; inspect and make reasonable offer; salesman there 1 to 3.
WILL C. WISSMATH, 2838 N. Grand.

HILPOINTE BUNGALOW.
6362 Delmar av.; must sell; bargain; less than cost.

WORKINGMAN, ATTENTION!
$500 cash and $38 per month, including interest, buys cottage; dandy 4-room brick cottage; place is being put in A-1 condition and is a bargain at $4500.
WENZLICK, 1010 Chestnut. GArfield 1427.

6-ROOM COTTAGE—GARAGE—$5500
See this little home, with paved car yard; owner anxious to sell; might take Ford coupe in trade; 5508 south of Page.
WENZLICK, 1010 Chestnut. GArfield 1427.

BARGAIN FOR QUICK SALE
7050 Mitchell; 5 rooms, large lot; garage; must sell quick; grant; asking $4000; terms. ELMORE & HILPOINTE, 4614 Delmar. LAclede 1270. (c)

MUST BE OLD AS IS
Lot 50x241 1343 N. Kingsland. Call Parkview 4334.

5511 KENSINGTON AV.
5-room frame; on Hodiamont car line.
SCHOLLMEYER R. E. CO. Garfield 6233.

BEAUTIFUL HOME SACRIFICED
7116 Delmar; 6 rooms, steam heat; 2-car garage; hardwood floors; $5500 to be low cost; easy terms. Call
A. W. OBERMEYER & BRO. FOrest 3196

1040 FAIRMONT.
6-room bungalow; tile bath, two-car garage; strictly modern in build; lot 32'6"x127'6". GIRALDIN BROS. R. E. CO. 813 Chestnut.

1417 WEST PAPIN.
Good 5-room frame house and lot 50x150; bath and electric; $3000; terms.
HENRY HIEMENZ R. CO., 614 Chestnut.

IN ST. BARBARA'S PARISH.
5927 Romaine; dandy 5-room, modern, with double garage; owner there; $6750.
HUEBSCH R. E. CO., 4015 Easton.
FOrest 6228.

$500 Cash.
Balance easy monthly payments, buys 5-room modern bungalow; hot-water heat; 2-car garage; 40-ft. east front, just on Pennsylvania av.; 7000 west, ½ block north Olive Street rd.; will rent. Open today. See Henderson, or phone Cabany 7237J.

BUNGALOW NEAR FOREST PARK
1141 Lawn av.; modern 5-room bungalow; hardwood floors, tile bath, hot-water heat, two-car garage; one block from park, two car lines and bus; beautiful location. Owner can show. GRand 0924. (c)

HANDSOME BUNGALOWS, $400 CASH BEST VALUES TODAY AT $4950.
2720 McCAUSLAND; 4 LARGE ROOMS, HANDSOME BATHS, BEAUTIFUL FIXTURES, EFFICIENT FURNACES, LOTS 36x140; 7300 ON MANCHESTER (SOUTHWEST AV.), THEN 3 BLOCKS SOUTH TO McCAUSLAND. MANCHESTER CAR. BELLIS, REALTORS. GARFIELD 0378.

5 ROOMS—BARGAIN
1606 Big Bend bl., formerly Pennsylvania av.; 5 rooms, bath, basement; street cars; new brick bungalow of 5 rooms and tile bath, on first floor; all modern conveniences, including garage and side drive; price only $7500. Owner leaving city and must sell.
ALBERT G. BLANKE R. E. CO.,
711 Chestnut st. MAin 5046.

OWNER NOW IN KANSAS. MUST HAVE $1000 AT ONCE.
2236 HIGH AV.; FOUR BLOCKS NORTH OF ANCHESTER AV., BY 7200 WEST; FIVE ROOMS, TILE BATH, FURNACE, SILVER ELECTRIC FIXTURES, BRICK FIREPLACE, BEAUTIFUL WOODWORK, ASBESTOS ROOF, LOTS OF WALL LIGHTS, SWITCHES, ETC. BRICK PORCH ACROSS FRONT, STUCCO GARAGE. NICE LOT 35x150; CLOSE TO SCHOOLS. WE HAVE CUT PRICE TO $7250. OPEN TODAY.
BELLIS REALTORS. GARFIELD 0378.

HERE'S A GIFT
ONLY $8250
5 rooms, bath, water heat; slate roof, hardwood floors up and down; tile bath, sleeping porch, bedrooms with dressing closets; sun parlor; will buy equal this; 2031 Alameda; first street west of Bellevue.
R. A. THOMPSON R. CO., PArkview 0141.

LOOK!
AT THIS NEW BUNGALOW TODAY.
5536 Joseph pl., block west of Sutter and 2 blocks south of Page; brand-new 5-room modern bungalow, tile bath, hardwood floors; low price and easy terms. Open for inspection.
BUSH BURNS, MAin 4827. (c83)

6 Room, One-Floor Bungalow
7508 Gannon (one block north of Delmar); new up-to-date brick bungalow, all-hardwood floors, tile bath and kitchen with metal cabinets, Arcadia tile, heating; ready to move in; easy terms; 2-car garage
KILGEN, 512 Wainwright Bldg.
Main 1666.

ANOTHER SOLD
ONLY ONE LEFT.
Biggest Bungalow Bargain Why Pay Rent?
7541 Harter av., Richmond Heights, will be sold to some fortunate person S

FLATS, AP'TM'TS, FOR SALE

20% GROSS

NEW 24-FAMILY APARTMENT

ALL RENTED

We have just secured what we consider one of the best apartment buys of the year in this exceptional location. The building cannot be duplicated today at the price we have. For information today phone PArkview 4796W.

WAGNER-GRANT-BELL

SECOND FLOOR INTERNATIONAL LIFE BLDG. GArfield 8621

South

SINGLE FLATS—BEAUTIFUL

Living room 17x13½ with brick fireplace, 5 rooms, best grade hardwood floors, hot-water heat, tile bath, built-in tub, pedestal lavatory; two-car garage; high location.

4953 TO 4983 CHIPPEWA ST.

Northampton New Subdivision

One Block West of Kingshighway Boulevard

PRICE AND TERMS ARE RIGHT

Open for Inspection. GArfield 8941.

DOUGHERTY-SHEEHAN, 721 Chestnut St.

FLATS, AP'TM'TS, FOR SALE

Northwest

PENROSE ST., 4880-4888 — New 5 and 5 rooms; hot-water heat; wonderful buildings. See them today. KNICKMEYER-FLEER REALTY & INVESTMENT CO., 3129 N. Grand, COlfax 3425.

56xx GARFIELD—4-5 Single

Sleeping porch, furnaces; garage; price $9750. SHUCHART REALTY CO.

5610 LOTUS

(Formerly Garfield)

4-5 single; furnaces; heat, sleeping porch; modern; bargain.

NEW DOUBLE FLATS

4884 to 4898 Farlin av. Four families of 4 rooms and bath; screened sleeping porches; front porches with separate entrances; ⅞ hardwood floors, built-in bathtubs, separate steam plants, brick garage, copper lined gutters.

ANDERSON-STOCKE-BUERMANN. 308 Chestnut.

NEW SINGLE FLATS

5204 to 5226 Ashland

NEAR UNION AND NATURAL BRIDGE. Just 4 rooms, with tile baths, hardwood floors, separate steam heat; 2-car garage; strictly modern; price $12,500 with small cash payment; might accept vacant lot or small cottage as part pay.

H. J. ZEUSCHEL, Realtor.

Garfield 0657 412 Int. Life Bldg.

MISSISSIPPI VALLEY TRUST CO

4935 Labadie

2-story brick flat, 5 rooms, bath and enclosed porch on first floor; 6 rooms, bath, sleeping porch on second floor. Furnace heat, 2-car garage; price $11,500. For card of admission and full particulars call

MISSISSIPPI VALLEY TRUST CO., Agt. Main 3640. 4th and Pine.

FLATS, AP'TM'TS, FOR SALE

Northwest

CAROLINE 2602 — Single flat; 4 rooms and bath up and down; lot 25x120; and garage, etc.; $7200.

2851 Arsenal; single flat; 5 rooms, bath up and down; all improvements; lot 32x150; $7250.

HENRY HIEMENZ R. CO., 614 Chestnut.

CARROLL AND DILLON — Northeast corner; 1 double and 1 single 3-room flat; electric; sacrifice for $11,900.

JOHN H. MOORE Realtor, .09 Chestnut.

CASTLEMAN, 4008—Single flat of 5 and 7 rooms; baths, furnaces; owner anxious to sell; can be bought cheap.

J. O. GROSS, Realtor, 1701 S. Broadway.

CHEROKEE, 2205—Single, 3-3 rooms, bath, furnace. BUX R. E., 3548 S. Grand.

CHEROKEE, 34xx—Single 3-3; splendid condition; price only $7000. Box L-322. Post-Dispatch.

CLEVELAND, 4138—5 and 5 rooms, glass inclosed sleeping porches; 2-car garage, furnace, electric, screens, shades.

CLEVELAND, 4458—3 and 4 and 2 rooms on third; baths and furnaces; excellent condition; very reasonable; must sell—account sickness. See owner upstairs. Grand 2105M.

COMPTON, 2600 S.—3 and 6 rooms, furnace, garage; reasonable; owner upstairs.

COMPTON, 4555 S.—Good 4-3 single; modern; hot-water heat; real buy.

REMSBECHER, PROSPECT 0267.

COMPTON, 38xx S.—Must sell to close estate; 4-4 single flat, bath, furnace; all modern conveniences; 3-room brick cottage, bath and furnace. Box 281, Post-Dispatch.

COMPTON, 1612-14 S.—Double of 4 and 5, bath; cheap rent; best buy of season; $3000 will handle. See

NETTLE, 1881 S. 12th st.

COMPTON, 3418 S.—3 and 3 single, modern; garage.

GEIST-MAY, 3548 S. Grand. LAc. 9533.

CONNECTICUT, 3647—2-room flat; terms. KUHN, 414 Wainwright Bldg.

DAKOTA, 3201—New modern 3-3 room single flat. HUmbolt 2428. (c)

DELOR, 4654—4-4 and sun rooms; hot-water heat; 2-car brick garage; $2500 cash; a big bargain. GRand 2106. VOERSTER R. E. Riverside 5814J.

DELOR, 3201-47—Come see these 30 beautiful new bungalow flats; 5-5 rooms, tile baths, copper screens and screens, hardwood floors, furnaces; splendid construction; terms. F. G. Sturmfels, builder and owner.

DE TONTY, 4161-63 AND 4173-75—ALL MODERN DOUBLES; MAKE OFFER. BRANNER-SHREWSBURY, GRAND 2888.

DE TONTY, 38xx—Single, 4-5, hot-water heat, tile bath, garage; will quick sale. Box L-327, Post-Dispatch.

DE TONTY, 38xx—Single 5-6, tile bath, hot water, metal weather stripped; large brick garage; bargain; want quick sale. Box L-323, Post-Dispatch.

DE TONTY, 4335-39—2 modern double flats; 5 rooms, sun parlor, steam heat; must sell both or one; bargain. 4039 owner. DElmar 3499W. (c99)

DE TONTY, 4146-48 — 4-family double flat; 5-room efficiency; separate heating plants; 2-car garage; going to be sold. REINBERG & WEINBERG REALTY CO., 809 CHESTNUT. GARFIELD 4779-4710.

DEWEY, 4214-16—3 large rooms, bath and electric; rent $1740 year. "SEE US."

CHRISTIAN BRINKOP R. E. CO., 3621 S. Grand bl. LAclede 3040. (c8)

DEWEY, 6111-6121—New, modern 5 and 5 room bungalow-flat, complete in every detail, including garages; built for money; exceptional values at $13,500; terms. Apply F. Darr, Victor 4858.

DOVER PL., 3-5 ROOMS, ALL MODERN; ONLY $11,500. ALSO 6-ROOM FOR $9150. BOX N-8, POST-DISPATCH.

EADS, 3229—Single, 3-3 rooms, bath, furnace, cheap. BUX R. E., 3548 S. Grand.

EADS, 3854—3 and 6, modern, single. MAY 3548 S. Grand. LAc. 9533.

ELENORE, 5010—Double flat, 1 year old, 3-4 room flat, with double garage in new neighborhood; street made; can be bought right. SEE BARTH & CO., 422 Gravois. LAclede 4820.

ELEVENTH, 2626 S.—Single of 3, 2 and 2; lot 25x136; make offer. See

NETTLE, 1881 S. 12th st.

ELEVENTH, 2350 S.—3-3 single flat; must sell; want offer.

FORSTER BROTHERS R. E. CO., 900 Geyer. HUmbolt 0670.(c)

FLAD, 4152—Single flat, 4 and 5, modern; owner up.

FLAD, 4040—2 and 5 rooms; bath, furnaces; garages; $11,500.

STUESSEL REALTY CO., 3548 S. Grand.

FLAT—5 and 6 rooms, baths, furnaces; St. Margaret's Parish; bargain. Owner. No agents. Box N-83, Post-Dispatch.

FLAT—4-family 3 rooms, separate entrances, bath, electric; south of Arsenal st. No agents. Box L-283. Post-Dis.

FLAT—4 rooms, modern conveniences; also bungalow; reasonable. Owner, 4363 Swan.

FLAT—3-3 rooms; single flat; bath, electric; $7800. Riverside 5814J. VOERSTER R. E.

FLAT—California; 4-family, 4-room, apartment style; $1500 cash. CHRISTOPHER, 1002 CHESTNUT. (c5)

FLATS—New, four-family, in Shaw tract; to sell or will trade. MAX GOLDMAN, Realtor. GArfield 6057. (c62)

FLAT—4400 block Russell; 5 and 5 rooms, double garage; strictly first-class. ALVA H. GERLING R. CO., 722 Chestnut.

FLAT—Single; completely furnished; rents as furnished apartment; income $230 per month; on South Side corner; easy terms. Phone owner, Call Office, Riverside 2505.

FLAT—Double; 3-3, modern; single, 4-4, must sell one quick; can't keep both; near Grand; will sacrifice; real bargain; terms. Owner, Box L-224, Post-Dispatch.

FLAT—Excellent, 4-family 4535, on Flad (new Shaw tract); rooms and baths; modern, sun steam heat; 3-car garage; reasonable terms. Owner 5 p.m.

ORSON E. & R. G. SCOTT, 800 Chestnut.

FOLSOM, 38xx—Double 3-3, baths; real buy at $13,750. Mr. Hindert.

HAMMER R. E. CO. LAclede 4313.

FOLSOM, 4038—Block south of Park, 3-4 rooms, baths, porches $6750; rents $780. O. N. SCHWARZ, 105 N. 7th.

FOLSOM, 3950—Eight family, 3 rooms, bargain. BUX R. E., 3548 S. Grand.

COMPTON, 2927 S.—Single 3-3 rooms, bath, furnace, garage, cheap. BUX R. E.

FOURTH, 2404 S.—Large store and 12 rooms above; fine condition; electric; garage; make offer. 2326 S. 12th. VICTOR 2864?

GASCONADE, 3634—Single, 4-4 rooms, bath, furnace. BUX R. E., 3548 S. Grand.

GEYER, 3116—New 5-5 rooms. LEE-SCHERMEN, GRand 8830.

GEYER, 2643—Single flat; real bargain; 4-3 and 3 attic rooms; owner on second floor.

GIBSON, 4397—3-3 rooms; bath. STUESSEL REALTY CO., 3548 S. Grand.

GIBSON, 4577—Arkansas bound; 3 and 6 rooms; hot-water heat; garage, clear; real terms. Call ADOLPH HOEFER, 4187 Manchester. GRand 0800.

GRACE, 4217—4-3, single, modern; double garage; bargain; terms. Apply 1928 Wyoming. LAclede 4563. (c62)

GRAND, 3455 S.—Best bargain in city; 5 and 8 rooms, porches, brick garage; good terms; quick. Schilling, LAclede 8500.

EDW. L. KUHS R. E. CO., 3469 S. Grand.

GRAND, 3401 S.—Comparatively new 3 and 3 room flat, tile baths, hot-water heat, etc; 2-car garage. Open today 2 to 5 p. m.

EDW. A. GANSS, Agt., 220 Buder Bldg. 7 N. 7th st.

FLATS, AP'TM'TS, FOR SALE

South

GRAND, 3841 S.—5 and 6 rooms, baths, steam heat; double garage (corner).

SAVINGS TRUST CO., 4915 Delmar.

HARTFORD, 35xx—Single 3-3; bath, furnace; large rooms; splendid condition. Box L-329, Post-Dispatch.

HARTFORD, 4326-28—Two-family flat, 4-5 rooms; lot 37x158; to close estate. E. A. BOKERN, Fullerton bl., GArfield 0108.

HENRIETTA, 2713-15—DOUBLE THREE ROOMS; $9800; RENT $100. GRAND 2888.

HENRIETTA, 3405—Single, 3-3 rooms, bath, furnace. BUX R. E., 3548 S. Grand.

HICKORY, 3125—3 and 3 room flat; gas, electric; good condition; bargain. GRand 3396J. (c)

HUMPHREY, 3617—Modern 5 and 6 rooms; 2 large sunrooms, double garage.

HYDRAULIC, 3636—New 4 and 5 rooms, 3635 Hydraulic, 4 and 4 rooms, garage; card of admission. 3724 Hydraulic. (c)

IDAHO, 5507—3 and 3, single, modern; garage.

GEIST-MAY, 3548 S. Grand. LAc. 9533.

IOWA, 3220—Single, 3-4 rooms, bath, trade offer. BUX R. E., 3548 S. Grand

IOWA, 3-40—Single 3 and 3 rooms with cottage in rear; lot 50x125; garage. PRospect 2020.

IOWA, 3419—3-3 ROOMS, BATH, FURNACE; GARAGES; MAKE OFFER. BRANNER-SHREWSBURY, GRAND 2888.

IOWA, 3611 S.—3-5 ROOMS, ALL MODERN; 50-FT. LOT; MAKE OFFER. GRand 2888.

KEOKUK, 3214—Double, 3-3 rooms, bath, price reduced. BUX R. E., 3548 S. Grand

KINGSHIGHWAY, 5301 S. — 4 rooms, bath, furnace and electric, cornerstone $8200. Terms. See owner first floor. JULIUS HALLER R. E. CO., 80 Chestnut.

LAFAYETTE, 2620—4-5 rooms, bargain. LEE-SCHERMEN, GRand 8830.

LAFAYETTE, 4141—4-family, 4 rooms; rents $180; strictly modern; $17,500; make offer.

WILL C. WISSMATH, 2838 N. GRAND.

LAFAYETTE, 3142—9 and 8 rooms, separate steam heat; 2-car garage; owner first floor.

KEANE & FRANKE, 1007 Chestnut st.

LAFAYETTE, 4161-63—4-family, 4 rooms each; good condition; will make terms. Apply on call 5908. UUNUNNU reasonable price. Inspect 1st floor west, or call GArfield 5603.

SILVERBLATT, 722 Chestnut.

LEMP, 3128—4 and 5 rooms, bath, electric; price $8300. Inquire 1918 Arsenal.

LEMP, 3000—3 and 3 rooms, 3-car garage; $6800.

STUESSEL REALTY CO., 3548 S. Grand.

LEMP, 2901—4-5 rooms; bath for second floor; garage.

STUESSEL REALTY CO., 3548 S. Grand.

LOUGHBOROUGH, 4560—New 4-family, 3-3 rooms, $18,750; bargain.

LEE-SCHERMEN, GRand 8830.

LOUISIANA, 3600 blk.—Double garages; 5-7 rooms. THEOBALD & ZOELLER.

LOUISIANA, 37xx—4 and 5 rooms, bath, furnace, garage; real buy. LAclede 6048.

LOUISIANA, 5238—Single, 4-4 rooms, hardwood floors, furnace heat; a real bargain.

LOUISIANA, 5505—4-family flat, 3 rooms and bath, separate entrances; all modern improvements; 4-car garage. (c99)

LOUISIANA, 5503—4-family flat, 3 rooms and bath, separate entrances; all modern improvements; 4-car garage. (c99)

LOUISIANA, 5053—3 and 3 rooms, bath, electric; white enamel front; excellent condition; bargain. Open Sun. to 6. See this bargain. NAERT, Riverside 3814

LOUISIANA, 3516—4-5 rooms, hardwood floors, tile bath, hot-water heat, porch across front of house; garage.

WM. RODIEK & CO., 2618 S. Jefferson av. HUmbolt 0304.

LOUISIANA, 3426—5 and 6 room brick flat with tile bath, built-in tub, 3-inch hardwood floors, 2-car garage, hot-water heat; rent $150 per month price easy $14,000, with $4000 cash, balance terms. DETERING AGENCY, 3627 Gravois. PRospect 1833.

Open Monday evenings until 9 p. m.

McDONALD, 3727-29—3 and 3 double, electric; bath; priced to sell.

WATSON-O'ROURKE, Realtors. Riverside 4310. 5471 Gravois. Open Sunday.

McNAIR, 2906—4-family flat; 3 rooms, bath; brick garage.

McNAIR, 2218—Single of 4 and 3 and bath; will take back first and second or trade. See NETTLE, 1881 S. 12th st.

McREE, 4002—Double flat, 4 years old; rental $2760; price $21,250. Inquire owner, first floor east. (c)

McREE, 4130—New 4-family, 4 rooms; modern; garages; easy terms.

F. J. GROEBL, Realtor, 722 Chestnut. (c)

MAGNOLIA, 3438A—See this 5-8; good home; income; low price; terms; open.

MAGNOLIA, 30xx — Single 4-4; almost new, modern; double garage; terms.

THEOBALD & ZOELLER, LAclede 0157.

MAGNOLIA, 3213—4-3 rooms, hot-water heat, bath, extra 25-foot lot; 4-car garage; you will buy this place after you see it. Owner or LEE-SCHERMEN GRand 8830.

MANCHESTER, 4522-26 — 6-family flat of 3 and 4 rooms, on excellent business street; can easily be converted into stores. GRand 7639J, or see

BREMNER R. E. CO., Wainwright Bldg.

MAURY, 20xx—Will sacrifice my new double flat for quick sale; need money. Call owner. GRand 4838M.

MENARD, 2411—2-FAMILY, 3 ROOMS EACH; FURNACE; ONLY $3700; ELECTRIC.

MENARD, 1814—3 and 3 double; priced low.

GEIST-MAY, 3548 S. Grand. LAc. 9533.

MERAMEC, 3808—4 and 5 rooms, modern; hot-water heat, double garage. NAERT, Riverside 3814.

MERAMEC, 3541—New, bungalow style, single, 6? 5 and 3 large, conveniently arranged rooms; ideal location; terms and attractive price. Will shuffle. Owner.

MIAMI, 2921A—Double, 3-3 rooms, bath, furnace, garage, bargain. BUX R. E.

MIAMI, 39xx—New single and double flats, 3, 4 and 5 rooms, sun parlors, garage; small down payment open daily. M. H. HAWKINS, owner, 3864 Miami. (c99)

MIAMI, 3839A—A WONDERFUL BUILT DOUBLE FLAT, 3 AND 3 ROOMS, EXTRA LARGE ROOMS, NEWLY DECORATED, TILE BATH, GRANITOID BASEMENT, FURNACE, GRANITOID PAVEMENT; EVERYTHING IN EXCELLENT CONDITION. DON'T MISS THIS BARGAIN. INSPECT TODAY.

GERFEN 3155 S. GRAND. LAclede 8008

MICHIGAN, 2937—Single, 3-3 rooms, hot-water heat. BUX R. E., 3548 S. Grand

MICHIGAN, 2936—Single, 4-4 rooms, furnace. BUX R. E., 3548 S. Grand.

MICHIGAN, 3530—Single, 4-4 rooms; hot-water heat; slate roof. MAin 3120. A. F. Groebl, 722 Chestnut.

MICHIGAN, 6215—4-family, 3 rooms, bath, 2-car garage; lot 50x160; priced below $9500 for quick sale.

LEE-SCHERMEN, GRand 8830.

MICHIGAN, 74xx—3 and 6 rooms, hot-water heat, tile bath; 3-car brick garage; an honest-to-goodness house at $12,500. WENZLICK, 1010 Chestnut, GArfield 1427

MICHIGAN, 4532—3 and 4 single; just completed; corner lot; $9500. PAUL DIEHL, hardwood floors, copper gutters, double garage; price $12,800; $2500 cash, easy terms; owner.

MICHIGAN, 3555—Single 3-5, tile bath, hardwood floors, furnace heat; a real bargain.

MILENTZ REALTY CO., Riverside 4021J.

MILENTZ, 4804—Single 4-4 rooms, bath, furnace; street made; good condition; price right. Call office, Riverside 2505.

F. W. GELAN REALTY CO., 5437 Gravois

MINNESOTA, 3433—New 4-4.

LEE-SCHERMEN, GRand 8830.

MINNESOTA, 39xx—5-5, modern; splendid condition; priced reasonable. Box 7-328, Post-Dispatch.

MINNESOTA, 2839—Single, 4-4 rooms, bath, furnace, garage. Bargain. BUX R. E.

MINNESOTA, 2600—3 and 3 double, modern; garage.

GEIST-MAY, 3548 S. Grand. LAc. 9533.

MINNESOTA, 35xx—Double 4-4; tile bath, furnace, oak floors; will sacrifice for quick sale. Box L-300, Post-Dispatch.

MISSOURI, 3342—3 and 3 rooms, bath, electric, laundry; $6700; no agents.

MISSOURI AV., 2202.—Large, light corner flat, nearly new, below cost; 5-5 rooms and breakfast room; hot-water heat, garage, slate roof, weather-stripped, copper screens and gutters; built by owner for home; clean and convenient neighborhood; block south of Russell; will take first and second deed back.

MORGANFORD, 4503—DOUBLE 5 ROOMS; BEAUTIFUL; ALL MODERN; RENT $700. BRANNER-SHREWSBURY, GRAND 2888.

NEBRASKA, 40xx—Single, 4-4, bath, furnace, garage, splendid condition.

HAMMER R. E. CO. LAclede 4313.

NEBRASKA, 2653A—Single of 4 and 5, and bath; make offer. See

NETTLE, 1881 S. 12th st.

NEBRASKA, 4453—Modern, single 3 and 4; bath, heat. See this flat. Bargain. See HOSEK, 1704 S. 18th. (c)

NEBRASKA, 4745-47—4-family flat, 3 rooms each; bargain.

ROMAN STRANZ, 1105 Chestnut.

NEBRASKA, 3459—4 and 4 room single flat with hardwood floors, tile bath, built-in tub, 2-car garage; hot-water heat; bargain. DETERING AGENCY, 3627 Gravois. PRospect 1833.

Open Monday evenings until 9 p. m.

FLATS, AP'TM'TS, FOR SALE

South

NEBRASKA, 41xx—Single and double 3-3; rents $1092; price $14,750; Mr. Hindert.

HAMMER R. E. CO., LAclede 4313.

NICHOLSON PL., 1757—5 and 7 rooms, bath, furnace, electric, garage; very low price; want quick sale. Owner, 1769 Nicholson bl. also LUPPER-ACKER, Realtors, GArfield 8906.

OHIO, 1619—3 and 3 toilets, electric, marble sinks, finished basement, laundry; street and alley made; $5700. (99)

OHIO, 1624—3 and 3 room flat; 2-car garage; improvements made; reasonable. Victor 1120. J. W. PRICE REALTY, 2644 Cherokee.

OREGON, 31xx—3 and 3 rooms; bath, furnace; double garage. J. BODNER, 3724 Hydraulic. LAclede 6048. (c)

OREGON, 4316-18—New single flats, 5 and 4 rooms, modern; double garage; only $12,000. LAclede 6048. (c)

OREGON, 3545—Double flats; nice 3-3, 2307-09 Humphrey, 4-4, 4-car garage, 5410 Kansas, 3-3, 3-family, 5153 Lexington; 5-5; steam heat, 1120 Louisville, 6-6; tile bath. Inspect these beauties today and make offer.

Rengel-Weber, 3127 S. Grand. LAclede 9544

OREGON, 3537—3 and 3 room double flat with tile bath, gas, water, electric, hardwood floors, furnace; only $3500 cash required, balance terms; income $1920 year.

DETERING AGENCY, 3627 Gravois. PRospect 1833.

Open Monday evenings until 9 p. m.

OSAGE, 3415—4-5, bath, electric; St. Angelus parish; exceptional buy. STEVENS & KUHLMAN, LAclede 0520.

OSAGE, 3426—5-6 modern; garages; see tenant lower flat; vacant July 7; small down payment; owner 301 Fullerton Bldg.

PARK, 3404—4 and 5 rooms; bath; $6000.

STUESSEL REALTY CO., 3548 S. Grand.

PARK, 2718-2720—Must be sold today; make offer; cash or terms; double flat; 10 minutes from Union Station; excellent neighborhood.

PENNSYLVANIA, 3845—4 and 4 single flat; 45x125; price $5500. (c)

PENNSYLVANIA, 4021—Single, 3 and 3, baths; 4-brick garages; easy terms. Apply 1928 Wyoming. LAclede 4563.

PESTALOZZI, 34xx—6-7, tile bath, hardwood floors, furnace; near Tower Grove park. LAclede 0520. (c)

PULASKI, 3229—New 3-room single flat; modern. Inquire 3453 Osage.

POTOMAC, 39xx—Single, 5-5, modern; splendid condition; priced reasonable. Box 7-328, Post-Dispatch.

POTOMAC, 4011—New 4 and 4 modern double flat; dandy income; well constructed; priced to sell; terms. Open Sunday.

WATSON-O'ROURKE, Realtors. Riverside 4310. 5471 Gravois.

PRESIDENT, 1917—Single, 3-3 rooms, cheap, $4000. BUX R. E., 3548 S. Grand.

QUINCY, 4604—Double, 3 rooms, modern flat; 2-car garage; tile bath, furnace; 1 block car line. Owner, 4606 Lansdowne. Riverside 2990. DIEHL, 6801 Gravois.

RUSSELL, 4126—A modern 5 and 5 room flat with income at a bargain.

RUSSELL, 2637—Single of 4, 4, 2 and bath; $1500 to handle. See

NETTLE, 1881 S. 12th st.

RUSSELL, 44xx—New, single 5-5 rooms; sleeping porches, steam heat; garage. See this bargain. NAERT, Riverside 3814

RUTGER, 1114—4 and 5 single; bath, fudge; good condition.

HERMANN-PRENTROP REALTY CO., 4143 S. Grand.

SALENA, 2806—3 and 3 rooms; owner; make offer; no agents.

SHENANDOAH, 4172—Modern 4-5 rooms, in excellent condition; $10,850.

A. P. KOELLER, 720 Chestnut. (c)

SHENANDOAH, 2224-30—Corner, double 4 rooms, baths, brick garages; rent $170; make offer. GRand 2888.

SHENANDOAH, 41xx—4-5 rooms $1500 cash, balance like rent. $9000. BUX R. E.

SHENANDOAH, 3445—5 and 6 single, modern.

GEIST-MAY, 3548 S. Grand. LAc. 9533.

SHENANDOAH, 4054—Modern 4 and 5 single flat, nice location; $1500 cash; price $9650.

HERMANN-PRENTROP CO., Tyler Guar. Bldg.

SIDNEY, 2131—Single 5 rooms, bath, closet. BUX R. E., 3548 S. Grand.

SIDNEY, 2314-2316-2318—Flats; bargains; a 4-family and 2-family; 3 rooms, furnace, bath; income $2310; annuallo; owner exchange. JOS. F. DICKMANN, 623 Chestnut.

SINGLE FLAT—5 and 6 rooms. Inquire at 3927 Minnesota. (c)

ST. VINCENT, 2826—Single 4-5 rooms, bath; $6300. $500 cash; easy terms.

ST. VINCENT, 2640—2-family, 4-3 rooms, bath; easy terms.

MAIN 3120. A. F. Groebl, 722 Chestnut.

ST. VINCENT, 2710-12-14—A dandy 6-family flat; of 4 rooms each; $12,000; price very reasonable. WEISS-MEYERRICKS, 622 Chestnut. GArfield 1262.

SPRING, 3740 S.—3 and 6 room flat, with hardwood floors, tile bath, built-in tub, 2-car garage; hot-water heat; bargain.

DETERING AGENCY, 3627 Gravois. PRospect 1833.

Open Monday evenings until 9 a. m.

TAFT, 4046—4 and 5 rooms, modern; very good condition; corner; $1500 cash will handle. See NETTLE, 1881 S. 12th st.

TALMADGE, 924 (off 4150 Chouteau)—16 3-room modern flats; low rentals, $6420; legitimate income easily $6120; absolutely clean, safe investment; buy; liberal terms. H. Freed, 6150 Kingshighway.

TENNESSEE, 3516 — Double flat, 3-4 rooms; convenient; street and alley made; good condition; owner.

TENNESSEE, 3419—4 and 4 rooms; modern; garage; price $8000 if sold this week. Owner will show. GArfield 8633.

TENNESSEE, 3644—4 and 5 rooms, gas, electric; large light rooms; reasonable; no agents; owner.

TENNESSEE, 26xx—4 and 5 rooms; double; separate entrances; excellent shape; rent $1580; price $19,500. KNOPP, GArfield 8633.

TEXAS, 2802-4—South Side flat bargain; rents $1080; price $8000. JAS. KOHLER R. E. CO., 108 N. 9th st.

TEXAS, 16xx—Single 3-4, bath, garage; fine condition; sacrifice price. Box L-319, Post-Dispatch.

TEXAS, 1639—Nice 4-5 single, bath, dandy condition.

REMSBECHER, PROSPECT 0267.

TEXAS, 3009—3-3 rooms, electric, furnace.

WM. RODIEK & CO., 2618 S. Jefferson av.

TEXAS, 2714-18—Modern double, 3 and 3; tile bath; separate furnaces; also 2861-63 Texas; same as above; prices reasonable. See HOSEK, 1704 S. 18th for list of other snappy doubles.

THIRD, 2205-09-11 S.—$1000 to $2000 buys 4 double flats and 1 cottage.

REMSBECHER, 3902 GRATTAN. (c5)

THIRTEENTH AND LAFAYETTE—5 flats, 2 stores; rent $2754; low price.

F. J. GROEBL, Realtor, 722 Chestnut. (c)

THOLOZAN, 4512—5 rooms, bath, hot-water heat, garage.

TWELFTH, 1722-24 S.—Double of 3 and 3; $100 per month rent; dandy location; price $10,000. See

NETTLE, 1881 S. 12th st.

THIRTY-EIGHTH, 4218 S.—Single flat of 4 and 4 rooms, baths; will sell or trade for single flat near SS. Peter and Paul's Parish.

MILLER-RAUSCH, HUmbolt 1526.

UTAH, 1949—3 and 3 single, bargain.

GEIST-MAY, 3548 S. Grand. LAc. 9533.

UTAH, 3925—See this bargain in a 4-5-2 flat, bath, furnace; make offer.

Rengel-Weber, 3127 S. Grand. LAclede 9544

UTAH, 38xx—Beautiful 5 and 6 room flat, 2-car garage; real bargain.

BRUSS REALTY CO., MAin 2475.

UTAH, 3874—Single, 5-5 rooms, modern, garage, cheap. BUX R. E., 3548 South Grand.

VICTOR, 2840—Single flat; 5 rooms down, 5 rooms up, 2 rooms third floor; garage; leaving city; will sacrifice.

VICTOR, 2140—4 rooms, bath, electric; lot 25x125.

WM. RODIEK & CO., 2618 S. Jefferson av. HUmbolt 0304.

VICTOR, 2002—Single 3 and 4; bath, front; 3-car brick garage; beautifully located; convenient to churches and schools. Investigate; Make us an offer. See HOSEK, 1704 S. 18th. (c)

VIRGINIA, 2821—4-family, 12 rooms; $1500 cash; see owner.

VIRGINIA, 6127—New bungalow-flat; 3 and 3 rooms; double garage; terms; price reasonable; for quick sale. J. BODNER, 3724 Hydraulic. LAclede 6048. (c)

WALSH, 4058—New 3-room double flat; well built; good location; ½ block west of Kingshighway; close to schools and churches; not flat with agents.

WILCOX, 4606 — New single flat, 5-5 rooms. Harry Darr, owner. Riverside 0728W. One block south of Bevo Mill. Two blocks east of Kingshighway. (c99)

WILCOX, 4601—4-family, 3 rooms and sleeping porch; owner building; price right and air; open from 2 to 5. HUmbolt 0221M. (c)

WILMINGTON, 4106—4-4 frame, 1 floor; cheap; COLLER, 4213 Virginia. Riverside 6161.

WILMINGTON, 4106—A place for 2 families. Coller, 4213 Virginia. Riverside 0161.

WINNEBAGO, 28xx—Double 3-3, tile baths, furnace; priced for quick sale. Owner there. Box L-321, Post-Dispatch.

WISCONSIN, 3537—Double 3-4 rooms, tile baths. BUX R. E., 3548 S. Grand.

WISCONSIN, 3016—Single 3 and 4; large yard inside toilet; wonderful location, ½ block Bentley car; bargain for quick sale. See HOSEK, 1704 S. 18th.

WYOMING, 3811—5 and 6 rooms, modern; reasonable; terms; owner.

FLATS, AP'TM'TS, FOR SALE

South

WYOMING, 2747—Quick sale wanted, single flat, 4 and 5 rooms, bath. See owner downstairs. (c62)

WYOMING, 2747—Quick sale wanted, single flat, 4 and 5 rooms, bath. See owner downstairs. (c2)

WYOMING, 2835—Single brick, 3-3 rooms each; electric and gas; easy terms. See CORACK, Real Estate, 2117 S. 12th st. Victor 4200.

SALE OR LEASE—6 and 6 room; strictly modern; tile bath, with shower; Frigidaire icebox, vapor heat, continuous hot water; hardwood floors throughout, copper screens; shades and fixtures; brick garage for 2 machines; just completed. Open for inspection. 3817 Wilmington. Call Victor 1104W.

38xx PENNSYLVANIA AV.

4 and 4 single flat; garage for 2 cars; lot 45x125; will make terms.

SANDLER-WIEHEN.

4519 S. Kingshighway. Riverside 4548.

ELEGANT DOUBLE FLAT.

Near McKinley High School; 4-3 rooms, bath, furnaces, electric; good condition; rents $2328 per year. Box L-17, P.-D.

SNAP IN DOUBLE THREE

2844-46 S. 18th; if you want a real buy see this 4-family 3-room flat, all hardwood floors, furnace; only $3500 cash required, balance terms; income $1920 year.

DETERING AGENCY, 3627 Gravois. PRospect 1833.

Open Monday evenings until 9 p. m.

OSAGE, 3415—4-5, bath, electric; St. Angelus parish; exceptional buy. STEVENS & KUHLMAN, LAclede 0520.

OSAGE, 3426—5-6 modern; garages; see tenant lower flat; vacant July 7; small down payment; owner 301 Fullerton Bldg.

PARK, 3404—4 and 5 rooms; bath; $6000.

STUESSEL REALTY CO., 3548 S. Grand.

PARK, 2718-2720—Must be sold today; make offer; cash or terms; double flat; 10 minutes from Union Station; excellent neighborhood.

PENNSYLVANIA, 3845—4 and 4 single flat; 45x125; price $5500. (c)

PENNSYLVANIA, 4021—Single, 3 and 3, baths; 4-brick garages; easy terms. Apply 1928 Wyoming. LAclede 4563.

PESTALOZZI, 34xx—6-7, tile bath, hardwood floors, furnace; near Tower Grove park. LAclede 0520. (c)

PULASKI, 4126—A modern 5 and 5 room flat with income at a bargain.

RUSSELL, 2637—Single of 4, 4, 2 and bath; $1500 to handle. See

NETTLE, 1881 S. 12th st.

RUSSELL, 44xx—New, single 5-5 rooms; sleeping porches, steam heat; garage. See this bargain. NAERT, Riverside 3814

RUTGER, 1114—4 and 5 single; bath, fudge; good condition.

HERMANN-PRENTROP REALTY CO., 4143 S. Grand.

SALENA, 2806—3 and 3 rooms; owner; make offer; no agents.

SHENANDOAH, 4172—Modern 4-5 rooms, in excellent condition; $10,850.

A. P. KOELLER, 720 Chestnut. (c)

SHENANDOAH, 2224-30—Corner, double 4 rooms, baths, brick garages; rent $170; make offer. GRand 2888.

SHENANDOAH, 41xx—4-5 rooms $1500 cash, balance like rent. $9000. BUX R. E.

SHENANDOAH, 3445—5 and 6 single, modern.

GEIST-MAY, 3548 S. Grand. LAc. 9533.

SHENANDOAH, 4054—Modern 4 and 5 single flat, nice location; $1500 cash; price $9650.

HERMANN-PRENTROP CO., Tyler Guar. Bldg.

SIDNEY, 2131—Single 5 rooms, bath, closet. BUX R. E., 3548 S. Grand.

SIDNEY, 2314-2316-2318—Flats; bargains; a 4-family and 2-family; 3 rooms, furnace, bath; income $2310; annuallo; owner exchange. JOS. F. DICKMANN, 623 Chestnut.

SINGLE FLAT—5 and 6 rooms. Inquire at 3927 Minnesota. (c)

ST. VINCENT, 2826—Single 4-5 rooms, bath; $6300. $500 cash; easy terms.

ST. VINCENT, 2640—2-family, 4-3 rooms, bath; easy terms.

MAIN 3120. A. F. Groebl, 722 Chestnut.

ST. VINCENT, 2710-12-14—A dandy 6-family flat; of 4 rooms each; $12,000; price very reasonable. WEISS-MEYERRICKS, 622 Chestnut. GArfield 1262.

SPRING, 3740 S.—3 and 6 room flat, with hardwood floors, tile bath, built-in tub, 2-car garage; hot-water heat; bargain.

DETERING AGENCY, 3627 Gravois. PRospect 1833.

Open Monday evenings until 9 a. m.

TAFT, 4046—4 and 5 rooms, modern; very good condition; corner; $1500 cash will handle. See NETTLE, 1881 S. 12th st.

TALMADGE, 924 (off 4150 Chouteau)—16 3-room modern flats; low rentals, $6420; legitimate income easily $6120; absolutely clean, safe investment; buy; liberal terms. H. Freed, 6150 Kingshighway.

TENNESSEE, 3516 — Double flat, 3-4 rooms; convenient; street and alley made; good condition; owner.

TENNESSEE, 3419—4 and 4 rooms; modern; garage; price $8000 if sold this week. Owner will show. GArfield 8633.

TENNESSEE, 3644—4 and 5 rooms, gas, electric; large light rooms; reasonable; no agents; owner.

TENNESSEE, 26xx—4 and 5 rooms; double; separate entrances; excellent shape; rent $1580; price $19,500. KNOPP, GArfield 8633.

TEXAS, 2802-4—South Side flat bargain; rents $1080; price $8000. JAS. KOHLER R. E. CO., 108 N. 9th st.

TEXAS, 16xx—Single 3-4, bath, garage; fine condition; sacrifice price. Box L-319, Post-Dispatch.

TEXAS, 1639—Nice 4-5 single, bath, dandy condition.

REMSBECHER, PROSPECT 0267.

TEXAS, 3009—3-3 rooms, electric, furnace.

WM. RODIEK & CO., 2618 S. Jefferson av.

TEXAS, 2714-18—Modern double, 3 and 3; tile bath; separate furnaces; also 2861-63 Texas; same as above; prices reasonable. See HOSEK, 1704 S. 18th for list of other snappy doubles.

THIRD, 2205-09-11 S.—$1000 to $2000 buys 4 double flats and 1 cottage.

REMSBECHER, 3902 GRATTAN. (c5)

THIRTEENTH AND

FLATS, AP'TM'TS, FOR SALE

South

Some Flat--$4000

own, balance 3 years; straight 6 per nt; choice location; 6 rooms, good con- tion; garage, $14,000. 4450 Pestalozzi.

Know What to Build!!

ON YOUR VACANT LOT?

SEE OUR LATEST

Single flats at 4520-22 Morganford. Double flats at 4610-12 Morganford. Double apartments at 4502 Morganford. STORE BUILDING. ITH FLATS ABOVE, 4063-69 Lafayette. BUNGALOWS OF ALL KINDS. Buildings That Will Always Stay —RENTED— Because of Their Type and Beauty. E BUILD AND FINANCE ON EASY TERMS. Plans and Specifications Free. HOFFMAN REALTY CO. "BUILDERS." 461 Gravois. Riverside 3137. GR. 6028W

Southwest

ARLSBAD, 6030—4-room new single & bungalow; Victor 2148J. (c60)
ALTON, 2644—3 and 4 rooms; bath, ot-water heat; $9800. (c60)
UESSEL REALTY CO., 3548 S. Grand.
EVONSHIRE, 5317—No reasonable offer will be refused; liberal terms. See Hol- rt, 5043 Devonshire. (c)
EVONSHIRE, 5252—Beautiful 5 and 6- can be bought right. See Holbert, 5043 evonshire.
EVONSHIRE, 4928—3 and 3; owner says sell; make an offer. Holbert, 5043 evonshire.
EVONSHIRE, 5508-10—4-family, 3 and garage; $3000 cash. (c) J. A. SCHNEIDER, 5452A Gravois av. iverside 3240. Res. RIverside 3471J.
INKMAN, 4950—Double 6-6; tile bath, ot-water heat, oak floors, perfect con- ition; splendid investment. (c) HAMMER R. E. CO., Laclede 4313.
EBER PL., 4947—Single, 4-7 rooms, bath, steam heat. BUX R. E., 3548 S. rand.
INKMAN, 5228—4 and 5 single; modern throughout; priced to sell. See this. WATSON-O'ROURKE, Realtors. Riverside 4310. 5471 Gravois. Open Sunday.
LAT—Modern; 107 ft. 88-ft. front; $11,000. Box K-186, Post-Dis. (c)
LATS—See our 4 and 4 5-room effi- iencies on Rosa av. Mantor Park, two locks west of Virginia Ave. We invite our inspection during construction. Look on cover. (c) ACHTER, HUmbolt 3073. 2011 S. B'way
ARATE, 6612-14—3 rooms, tile bath, sep- arate furnaces, shades and screens; ackets; all modern; owner will show ou; price right. (c)
ANSAS, 4965—5 and 5 rooms; tile bath, ardwood floors; garage. (c) TUESSEL REALTY CO., 3548 S. Grand.
ISETTE, 5314—New, modern 5 and 5 room bungalow- flat, complete in every tail, including garages; built for homes; exceptional values at $13,500; terms. Ap- y F. Darr, Victor 4858.
ILENTZ, 5526—New 5 and 5; excep- ionally modern flat; side drive; worth ore than you ask. (c) WATSON-O'ROURKE, Realtors. Riverside 4310. 5471 Gravois. Open Sunday.
OBERT, 4916—New 4-family, 3 and 4 ooms, separate entrances. LEE-SCHERMEN. GRand 8830.
OBERT, 5206—New bungalow-flat; 4 and 5 rooms; modern; make an offer. For ore info. see J. Bodner, 2724 Hydraulic, Clacede 6648. (c)
URDOCK, 53xx—Single 5 and 6, double garage; good investment at $15,090; ow. RIVERSIDE REALTY, 5252 Murdock. Riverside 3571W. (c)
VICTORIA, 6221—4 blocks south of Fes- er Park; 4-4 rooms, tile bath, furnaces, ardwood floors, garage; square flat; dan- cheap. See Mr. Canda 9-9. J. BURIAN, 4016 Chouteau av.
LARGE 4-4 ROOMS, MODERN 4077 Gurney; tile bath, hardwood floors, nace; easy terms. BELLIS, GArfield 78.
UGHBOROUGH, 5236—New 4 and 4 ooms; with 5-room efficiency; excep- ionally well-built; 3-car brick garage; priced sell. Open Sunday. WATSON-O'ROURKE, Realtors. Riverside 4310. 5471 Gravois.
SEE THIS FLAT TODAY
951 Quincy st.; 4-4, single flat; stue- rear porches, tile baths, 2 hardwood rs; direct and alley paved. BUCHHEIMER, Laclede 5846. (c)
OPEN FOR INSPECTION
928 and 4932 Winona. Northampton- off Kingshighway; nicest, best-built single, hot-water heated flat and 3-3 4-room efficiency double flat you did see; make offer. 3127 S. Grand. LAclede 9544 Weber.
5100 GOETHE AV.
4 room modern 4-family flat, with le garage, side drive; separate base- t, cellars, hardwood floors, tile h, shades, screens and fixtures. Card dmission.
BARTH & CO., 4222 Gravois av. Laclede 4820. (c80)
GLE FLAT NEAR BLOW SCHOOL
40 Idaho; 3 large, cheerful rooms bath each floor; separate furnaces garages, brick street; property in did condition; listed at only $6500. KEL-FEYDT-EARICKSON R. CO., 25 S. Broadway. 5001 Gravois.
N TODAY. MUST BE SOLD THIS
46 Robert av.; 4-room brick bunga- 37; rented $18; spiece; easy terms. WENZLICK, 1010 Chestnut. GArfield 1427
A REAL PROPOSITION
If you have $25,000 to $50,000 to in- vest in a real estate proposition that will represent your money in 5 years with one of St. Louis' finest apartments, located in the most beautiful part of the West End, make appointment by calling GAr- field 8688 and arrange for owner to show you this proposition personally. (c)
622 EASTGATE
Six-family apartment, 4 rooms, sun par- lor and sleeping porch each; garage; lot 60.4x138.9. GIRALDIN BROS. R. E. CO., 813 Chestnut.
6031-33 KINGSBURY BL.
5 and 6 room flat; steam heat; fine con- dition; hardwood floors, garages, nice yard; $17,500. H. J. HIRSCH, Interna- tional Life Bldg.
ALBERT AVE. SINGLE
1260 Aubert; this well built 5 and 6 room single is a bargain at the asking price. VERNON LAUX, 722 Chestnut. GAr. 8300

FLATS, AP'TM'TS, FOR SALE

West

BEAUTIFUL WEST END FLAT

5962-62A Wells av; lot 50x270; extra fine 2-family brick flat; 5-6 rooms; hot- terms; owner first floor. JOHN S. BLAKE & BRO., 815 Chestnut.

6254 ENRIGHT.

Three-family apartment; 6 rooms, sun parlor and sleeping porch; garage; very finely built; excellent investment at price asked. BUTTS REALTY CO., 726 Chestnut.

5205 VERNON AV.

Three-family building; 5 rooms and bath; hot-air heat, hardwood floors; garage; Price $18,500. Terms. HENRY R. WEISELS CO., INC., Eighth and Chestnut.

A REAL BARAGIN IN HIGH-CLASS, CENTRALLY LOCATED APARTMENT

Waterman and Clara, northeast corner; 12-famil yand 3-family, at the price this can be bought you owe it to yourself to investigate; act now. WENZLICK, 1010 Chestnut. GArfield 1427.

BEAUTIFUL SINGLE FLAT.

5718 McPherson av., 5-6 rooms; steam heat; 3 garages; will finance to suit; priced right. FEINBURG & JONES, 2909 N. Union. FOrest 8762.

SINGLE APARTMENT FLAT.

1238 Goodfellow; hardwood floors; rents $150 per month; priced $10,500. CHAUNCEY P. HEATH, GArfield 3165. (c68)

APARTMENT BARGAIN—AMES PL.

6609 KINGSBURY—ONLY $36,500

Look at this beautiful apartment today; 4 rooms, sun parlor with Murphy bed; 5- car brick garage; rents $6500 per year. CHAUNCEY P. HEATH, GArfield 3165. (c68)

NEW DOUBLE FLAT FOR SALE. In Wydown Terrace, at 1313 Big Bend bl. (formerly Pennsylvania av.) (Zone No. 3) room efficiency); just completed, with all modern conveniences and garages. Live in one, let the others pay you a handsome income; reasonable terms. EASEOVER REALTY CO., 708 Chestnut. GArfield 4081.

NEW FLAT BARGAINS

4134-38 CHOUTEAU

Near Forest Park and convenient to large industrial center; double of 3 large rooms, tile bath, furnace, shades, etc.; single of 4-4 rooms, tile bath, furnace, hardwood floors, shades, screens; all improvements made; easy terms. **DROZDA REALTY CO., 4006 Chouteau**

HERE YOU ARE

4503-05A W. Papin; single flat; 4-4 rooms; for 2 families; always rented; priced to sell. B. H. STOLTMAN R. E. CO., Realtors, 4003 Chouteau. GRand 1091.

WONDERFUL HOME WITH INCOME

6430 San Bonita; 4-5 rooms, heated sun parlor; modern; hot-water heat; double garage. BELLIS, GArfield 0378.

PRINCIPIA DISTRICT.

Semble, 1327—Elegant 5-6 room flat; ex- ceptionally well built; tile baths, hardwood floors, sunroom, electric lights; $12,500; quick sale; small payment; balance like rent. (83)

4704 PAGE AV.

5 and 6 room single flat; cheap; E. Z. terms. LUPFER-ACKER, Realtors. GArfield 8906.

4334-36 PAGE BL.

Exceptional 6-7 room flat; very good condition; priced right. KORTE, 110 N. 8th st. MAin 4258-4259.

MODERN FLAT ONLY $600 CASH

3 and 6 rooms, separate baths, elec tric, tapestry, painted; fine building. 6134 Ridge; only $7800. CEntral 8500. SAMUEL LIEBERT, 722 Chestnut.

WEST END—3-3 ROOM FLAT, $7250

1431-31A Clara av; well-built; fine condi- tion; large rooms; baths; new furnaces; electric; granitoid basement; 2-car garage; owner first floor or JOHN S. BLAKE & BRO., 815 Chestnut st.

DISTINCTIVE WEST END SINGLES.

6539-51 San Bonita av.; lovely 6-room, 2-family homes; just finished; oil painted walls, vapor steam heat; all-tile bath; 2-car brick garage, side drive; open 3 to 6 Sunday. WENZLICK, 1010 Chestnut. GArfield 1427.

OPEN FOR INSPECTION

7287 Delmar, University City; excep- tional 4-family 5-room efficiency; exclu- sive features; make offer. Rengel-Weber, 3127 S. Grand. LAclede 9544

DANDY PAGE AV. SINGLE

4914 Page. Owner wants offer on this 5 and 6-room single with triple garage. VERNON LAUX, 722 Chestnut. GAr. 8300

"PRICE REDUCED"

1077 S. Taylor; 4-5 rooms, bath, hot- water heat; cheap. See Mr. Canda with J. BURIAN, 4016 Chouteau av.

Wonderful Bargain

7423-29 LYNDOVER PL. (MAPLEWOOD)

Two beautiful 4-family flats of 4 rooms, breakfast room, open porches, ga- rage for each building; well side drive. Copper guttering, spouting and screens. Must be seen to realize just what these buildings are. Price and full information JESSE M. SPRAGUE, Realtor. 106 N. 8th st. MAin 1514.

Ideal Single Flat—See This

5 and 6 rooms; income $170 per month; 57xx McPherson av. MAX GOLD- MAN, Realtor. GArfield 6057. (c62)

PRICE REDUCED

5932 Romaine pl.; 4 and 5 rooms, bath, furnace; brick porch; easy terms. HAUSCHULTE R. E. CO., 2407 N. Broadway.

LOOK, 6124 WATERMAN!

One of the best single flats in this en- tire location; 6 and 7 large, bright rooms; separate heating plants; double garage; something real. FOrest 3107-5168. McNAIR BAKEWELL. 4955 Delmar.

FLAT BUY

5207-09 Enright; right at Soldan High and other schools and churches; 4 and 5 rooms, bath, furnace; look front; will make nice home; price $8500. HAUSCHULTE R. E. CO., 2407 N. Broadway.

4626-28 PAGE, $13,500

Modern 4-family flat of 4 rooms each, furnaces. This is the cheapest priced double flat in this vicinity; act fast. GLICK REALTORS. 822 Chestnut.

24-FAMILY APARTMENT

This well constructed building, renting for about $16,000 per year; elegantly fi- nanced; Get statement of details from JESSE M. STANTON, Realtor. 106 N. 8th st. CEntral 1370-71.

South Kingshighway Double

1142-44 S. Kingshighway; 3-3, 3-3 rooms, baths; brick front porch, double garage; lot 45x135; good investment, fine location; owner 1144A.

TONY HURLEMAN, Victor 0241. S. w. Cor. Grand and Arsenal, 2d floor.

40xx McPHERSON

Seven rooms each; 2 furnaces; garage for 6 cars. A real investment. FOrest 5167-5168.

McNAIR BAKEWELL. 4955 Delmar.

MARYLAND & SARAH

4105A and 4111 Maryland av.; 3 and 6 room apartments; tile baths, hardwood floors, heat, hot water, janitor; newly decorated; possession now; open. JOHN S. BLAKE & BRO., 815 Chestnut.

5-6-ROOM FLAT BARGAIN

5595 Page; 5 and 6 rooms, tile baths, hardwood floors, fixtures, shades, screens; 3-car brick garage; rent $143; make of- fer; owner will show. J. CONCANNON, Realtor, Wainwright Bg.

APARTMENT SNAP

WILL TRADE FOR SMALLER PROPERTY

6241-45 North drive; 8-family, 4-5 room efficiency; practically new; lot 125x130; enough vacant ground for another apart- ment; rent $5520; price $38,500; easy terms. GArfield 4790.

New Flat—$11,500

4 ROOMS AND SUNROOM

7709 Arthur, Westmoor Park (3 blocks south of Clayton road); beautiful flats, with tile bath, hardwood floors, separate fur- naces; 2-car concrete garage. DARST-KEMPLAND CO., Realtors. 7608 Clayton rd. HIland 1019-3303.

DeMUN PARK

New 6-Family Apt.

62xx ROSEBURY DRIVE

A most substantially constructed build- ing; each suite having 6 spacious rooms and breakfast room, Murphy bed, unusu- ally abundant closet space, many floor plugs, handsome tile walled bathroom with shower; also extra lavatory, Frigid- aire porcelain icebox, incinerator, ga- rages; all tenants under 2-year leases; to- tal rental $12,120 per year. A low price that will surprise you; reasonable terms. Detailed statement on request. FRANCIS-PERRY-RUTH, 110 N. 7th.

Make Offer—Owner Says Sell.

1217 Hamilton; 4-family apart- ment of 4 rooms, bath; 4 rooms, 2 Murphy beds; steady income. All leased. Well financed GUS M. ARENDES REALTY CO., GArfield 0775. 16 N. 8th St.

Kingsbury Pl., 5775

6-family apartment, each having 5 rooms, sun parlor and sleeping porch. Rent $6000 per year; easy terms. SINGER-KLEIN REALTY CO., 104 N. 8th St. GArfield 0035.

6008 WESTMINSTER

Fine 5 and 6 rooms single flats, tile baths, hardwood floors, separate steam heating plants; in good condition and de- sirable location. BUSH-BURNS. MAin 4527. (c76)

FLATS, AP'TM'TS, FOR SALE

West

MISSISSIPPI VALLEY TRUST CO

5231 Wells Avenue

5 and 5 room brick flat; tile baths; separate (hot-water) heating plants; oak floors, garage; lot 25x217; price reduced to $12,000 for quick sale. For card of admission call at office of MISSISSIPPI VALLEY TRUST CO., Agt., MAin 3640. 4th and Pine sts.

SALE OR TRADE

4517 Parkview pl.; 4 flats; 4 rooms, tile baths, steam heat; rent $210 per month. ANDERSON-STOCKE-BUERMANN. 808 Chestnut st.

DOUBLE FLAT $950 CASH

Buys 4568-70 McMillan; 4 and 5 rooms; steam heat; balance out of rent; act quick for this bargain. ROSENFELD, GArfield 4389. 722 Chestnut

Wonderful Terms

Can be arranged on this modern six-family apartment; large yard and 4-car garage; on one of the best streets; 6000 west; first deed of trust for five year at 5½ per cent; small cash payment; balance from the rents; owner must sell at once. W. B. SHELP & CO., 109 N. 9th st.

GOOD SINGLE FLAT

12xx Shawmut pl., between Page and Etzel; 4 and 5 room single flat; baths; electric and furnaces; first-class condition; price $9250. Will make $6000 first deed of trust for 5 years. AUTENRIETH- PFUNDER R. E. & MTG. CO. 4910 Del- mar. FOrest 0399.

CORNER FLAT

7700 Lile av.; attractive, new single flat of 5 and 5 rooms, tile bath, screened sleeping porches, hardwood floors, gable roof; 2-car brick garage; this flat is on the southwest corner of Moriands and Lile; 4 blocks south of Clayton rd. DARST-KEMPLAND CO., Realtors. 7608 Clayton rd. HIland 1019-3303.

McCAUSLAND AV. SIX-FAMILY FLAT

1415-17-19 McCausland av.; 6 families of 3 rooms each; tile baths, hardwood floors, separate furnaces and separate front and rear porches, copper screens and gutters; rents $3240. ANDERSON-STOCKE-BUERMANN. 808 Chestnut st.

BEAUTIFUL 4-FAMILY

DE MUN PARK

A real bargain—4 rooms and sun porch; steam heat; excel- lent rental. Get full details from

WAGNER-GRANT-BELL

2D FL., INTERNATIONAL LIFE BLDG. GArfield 8621.

J.M LEVI & CO

FLATS

DOUBLE FLATS

5236-38 Waterman; 4-family apartment, 6 and 8 rooms; lot 50x195; rent $4080 year.

3933-39 McPherson, four apartments, 6 and 8 rooms; rent $3100 yearly; lot 50x140; bargain.

5606-08 Garfield; four flats, 4 rooms and bath; 4 garages; rent 2100 year; lot 50x125.

SINGLE FLATS

4220W Easton, two buildings, 5 flats, 4-and 5 rooms; rent $1380 per year.

5749 McPherson, two flats, 6 and 7 rooms; furnaces, hardwood floors; rent $1400; price $12,000.

5602 Modiamont (corner Kennerly); 5 rooms and bath each; separate entrances; lot 36x125; rent $1080 yearly.

1376-78 Goodfellow; 2 singles of 4 and 5 rooms each, with bath, electric and furnaces.

5246 Waterman, 2 flats, 6 and 7 rooms, steam heat; 3 garages; hardwood floors. J. M. LEVI & CO., 109 N. 7th

DE MUN PARK

Offers to conservative invest- ors better opportunity than any section of the city that you will find. Fashion and beauty in apartments of unusual design and architecture which show ex- cellent returns on price asked. Inspect these today. Skinker, two blocks South of Clayton.

WAGNER-GRANT-BELL

2ND FLOOR INTERNAT'L LIFE BLDG. GARFIELD 8621

RESIDENCES FOR SALE

Central

SHERIDAN, 3141—6 rooms, bath, fur- nace; easy terms; low price; owner there or call GArfield 5603. SILVERBLATT, 722 Chestnut.

6 ROOMS, MODERN—$4300.

2622 Dayton; furnace, bath, garage; terms. BELLIS, GArfield 0378.

2612 DAYTON.

Two-story brick; 6 rooms with bath and toilet; finished basement; also cement floor garage.

GIRALDIN BROS. R. E. CO., 813 Chest- nut st.

3121 SHERIDAN—ONLY $6250

9 large rooms; bath, gas, electric and furnace heat; garage; owner there. EUGENE J. ALTHEIMER, WILLIAMS & CALMER, INC., 817 Chestnut.

$500 Cash--Morgan St

Whole price only $3750; 1924 Morgan; frame house; rent $425; lot 30x84; $500 down and easy payments; best bargain on this booming street; don't delay. L. V. CARTAN & CO., 722 Chestnut st.

North

BACON, 2737—Modern 5-room brick; 2- car garage; good condition; inspect this. KAMP, 105 N. 7th. GArfield 8342.

EAST FAIR, 2111—Residence, 7 rooms; good location; hot-water heat, bath, 2- car garage. Mr. Soeken.

EDW. L. KUHS RLTY. CO., Lindel 7800.

FLORISSANT, 4254 N.—2-story brick residence; 5 rooms, bath, furnace; 2-car garage. H. P. WYATT. COlfax 4133.

GRAND, 4137 N.—Or will lease; 9 rooms, 2-car garage; lot 37½x125 feet; good location for doctor or high-class rooming house.

KNICKMEYER-FLEER REALTY & IN- VESTMENT CO., 3129 N. Grand. COlfax 3425.

GREER, 3921—7 rooms, reception hall; tile bath, finished attic.

JOHN, 2013—6-room brick residence; bath, furnace; reduced to $7000.

H. P. WYATT. COlfax 4133.

LABADIE, 3931—7 rooms, modern, slate roof; good condition; good neighbor- hood; owner says sell; $8300; terms. ELMORE & HILL, Main 1279. (c)

MAFFITT, 4202 W.—6-room house; fine location; cheap; corner building.

NORTH MARKET, 5401—This modern 7- room brick residence; lot 35x148; garage. SCHOLLMEYER R. E. CO., 104 N. 7th.

MORA LANE, 8559—East of Goodfellow; modern 11-room home, hardwood floors in some rooms, steam heat; lot 100x200; fruit, shrubs, garage; beautiful place. KAMP, 105 N. 7th. GArfield 8342.

TAYLOR, 2019 N.—Residence, 7 rooms, hardwood floors, bath, furnace; garage; owner will show today; low price. GEO. J. WANSTRATH, 717½ Chestnut.

UNIVERSITY, 3501—2-story brick, slate roof; residence; 9 rooms, bath, gas burner, brick porch, copper gutters, 2-car garage; fine condition; owner will show; anxious to sell; make me an offer. GEO. J. WANSTRATH, 717½ Chestnut.

$1000 CASH BUYS 6-ROOM RESIDENCE.

3960 Lincoln; has bath, furnace, 2-car garage; nice basement. M. Spe-hing.

EDW. L. KUHS RLTY. CO., Lindell 7800.

LEAVING CITY.

8616 Trafford lane, block south of Mc- Laran; 7-room frame, furnace, bath; ga- rage; lot 100x165; terms. Open today, 2 to 5 p. m.

POMEROY-BERG R. E. CO., FOrest 7067.

8770 N. BROADWAY

WILL DIVIDE LARGE LOT

Modern frame dwelling of 8 rooms, furnace, gas, electric; just painted and in good condition; 66x620; will sell house with 45x125 or more to suit buy- er; terms can be arranged. See owner on premises.

C. R. MILTENBERGER. 14 N. 8th st.

4102 N. ELEVENTH.

Three-story brick dwelling; lot 119' 9" on 11th by 108' 8½" in rear, 109' 9½" on Angelrodt; by 151' 6" in rear. GIRALDIN BROS. R. E. CO., 813 Chestnut.

O'FALLON PARK RESIDENCE.

7-room brick with bath, electric, fur- nace and garage; can be bought for $6000 **KAHL-BRUESEKE REALTY COMPANY.** 3938 West Florissant. COlfax 7780.

KNICKMEYER-FLEER REALTY & INVESTMENT COMPANY. 3938 West Florissant. COlfax 7780.

HAMMETT PL., 4719—6-room brick resi- dence; hot-water heat; 4 garages; lot 54x 198; price $7250. FEINBERG & JONES, 2909 N. Union. FOrest 8762.

LABADIE, 4768—7 rooms, hot-water heat, lot 50x145; $7500; terms. 5031 Terry. dandy 7 rooms, all modern; bargain. Call LIndell 3067.

POSKIN-GABBERT-SLATTERY.

MARGARETTE, 4637—Residence, 7 rooms, bath, furnace, large attic; 2-car garage; hot and cold water; can be used for 2 families. (c)

NORTHLAND, 5053—7 rooms, bath, water heat; 2-car, garage; easy terms. Owner. (c)

4834 GREER AV.

7-room brick residence; lot 33x155; ga- rage. SCHOLLMEYER R. E. CO. GArfield 6233.

SEE THIS—MAKE OFFER

1917 Cora pl.; lot 40x140; 3-story, 8- room brick; all conveniences; price $6750; easy terms; make offer; owner there or JOHN S. BLAKE & BRO., 815 Chestnut

BARGAIN

5657 North Market; 4 rooms; brick; electric; hot-air heat; priced right. CHAUNCEY P. HEATH CO., GArfield 3165

IMMEDIATE POSSESSION

5553 North Market, 5 rooms; all mod- ern improvements; open for inspection from 2 to 6, or COlfax 1944W. (c)

PRICE REDUCED $1500.

49xx Columbia av.; 9-room residence, tile bath, hardwood floors; price $9500; a real buy. SOUTHWEST REALTY CO., 2309 S. Kingshighway bl. GRand 7521.

$500 CASH; PRICE $4200.

5930 Kimbark; electric, furnace; 6 rooms. KOERT R. E. CO., Robin and West Florissant av. COlfax 5505.

HOME SACRIFICE

4922 Spalding av., elegant 6 rooms and sleeping porch, hardwood floor, tile bath, furnace; garage for 3 cars. This house is in A1 condition and owner will show you through. Must sell; needs money for business.

RESIDENCES FOR SALE

Northwest

4659 LABADIE

Large 7-room residence, 3 rooms and reception hall on first floor, 4 rooms and tile bath on second floor; 2-car garage; owner wishes to sell immediately and will consider reasonable offer; open today. DARST-KEMPLAND CO., Realtors. 7608 Clayton rd. HIland 10199-3303.

LOOK!

AT THIS NEW FLAT.

5116 Greer av., in Hedgleigh Park; a splendid new flat of 4 rooms down and cellenily arranged, hardwood floors, tile bath, separate steam-heating plants, dou- ble brick garage; concrete street and alley; no better flat in the city than this for the money, and a careful inspection will con- vince you; price reasonable on deairable terms. Come out and inspect today, and realize the pleasure of living in this new flat. BUSH-BURNS. MAin 4527. (c76)

South

ALLEN, 2744—7 rooms, bath; only $5500 A. F. GROEBL, Realtor, 722 Chestnut. (c)

ARSENAL, 4248—8 rooms, modern; bar- gain.

LEE-SCHERMEN. GRand 8830.

ARSENAL, 3830—Nice 7 rooms; sun par- lor, tile bath; garage; must see; owner Juniata; 8 rooms, double ga- leaving for Texas; will sell or trade. Rengel-Weber, 3127 S. Grand. LAclede 9544

CALIFORNIA, 1923—10 large rooms; 4- car garage; 50-foot lot; large basement; furnace. Victor 2936.

CASTLEMAN, 4200—7 rooms, tile bath, hardwood floors, furnace; brick garage; sacrifice. BELLIS, GArfield 0378.

CLEVELAND, 3694—Modern residence, 7 rooms; garage; St. Margaret's parish. See today. (c)

COMPTON, 1901 S.—10 rooms, hot-water heat, hardwood floors throughout; 50-f. lot; price reduced for quick sale; owner will show. KNOPP, GArfield 8633.

DELOR, 4257—6 rooms, bath, electric; 2- car garage; lot 42x150; $7000; go through today; owner wants quick offer. LUPFER-ACKER, Realtors. GAr. 8906.

GEYER, 3235—9-room modern residence; 2-car garage; beautiful arrangement; price $10,000. WACHTER. HUmbolt 3073. 2011 S. B'way

HARTFORD, 3850 — Modern 7 rooms, sleeping porch, garage; this place is not for sale although advertised for sale in two of our issues; this was due to a typograph- ical error on our part. JOS. F. DICKMANN R. E. CO., 623 Chestnut.

HESSELTA, 2906—6 rooms and attic; furnace; garage; tile bath; lot; price $7400 if sold this week; owner will show. KNOPP, GArfield 8633.

HICKORY, 2143—Modern 7-room, 2-story brick residence; bath, electric, gas, oil burner furnace. **KRONE REALTY CO.,** FOrest 6824. 3020 N. Union.

HUMPHREY, 3326—Desirable modern home; beautiful 7-room residence; in ex- cellent condition. LAclede 2173.

JEFFERSON, 2839, S.—A wonderful 6- room residence with every convenience, hot-water heat, large brick garage; building **REMSBECHER. PRospect 0267.**

JUNIATA, 4272—6-room frame; lot 50x 125.

JUNIATA, 4031—Six rooms; modern; ga- rage. Phone LAclede 4073.

KINGSHIGHWAY PARK, 942—8 rooms, 2 baths, double brick garage. For ap- pointment call at office of SOUTHWEST REALTY CO., 2309 S. Kingshighway bl. GRand 7521. (c)

LAFAYETTE, 711—House, at a bargain; 9 rooms, bath, electric.

McDONALD, 3861—Modern 8-room resi- dence; hot-water heat; 60-ft. lot; ga- rage. Phone LAclede 4073. (c99)

MISSOURI, 1752—Nice 2½-story 6-room modern home; first-class condition; 2-car chine concrete garage; terms; $1250 cash, balance monthly. **WM. KIENNEKER, 114 N. 7th. MAin 3743**

NEBRASKA, 2116—8-room South Side res- idence; newly decorated; open. Light rooms, hardwood floors, slate roof; 1-car garage price asked, $9000; terms. WENZLICK, 1010 Chestnut. GArfield 1427

OHIO, 2830—Residence, arranged for 2 families; bargain. Owner within.

OREGON, 2003—Residence, 7 rooms; hot- water heat; 3-car garage; bargain. (c)

PENNSYLVANIA, 5723—7 rooms; mod- ern; a real bargain. LADUEL, Riverside 4541. (c)

PENNSYLVANIA, 3832—6 rooms, mod- ern; garage. (c)

GEIST-MAY, 3548 S. Grand. LAclede 9533

RESIDENCE—6 rooms, bath, nice base- ment room; Park, near Jefferson; $6800. Owner, Fox N-3, Post-Dispatch.

RESIDENCE—Bargain, 5-room brick; price $4200; terms. Riverside 5643. VOERSTER R. E.

RUSSELL, 3946—9 rooms, sleeping porch; garage; all modern conveniences

SHENANDOAH, 3954—9 rooms, tile bath, hardwood floors, unarranged; 2-car garage, good roomlike house. Owner there. **RENGEL-WEBER, 3127 S.Grand.LAc.9544**

SHENANDOAH, 2024—Residence; nine rooms; hot-water heat, tile baths; double garage. TONY HURLEMAN, Victor 0241.

SHENANDOAH, 2810—7-room residence; hot-air heat; electric; lot 37x127; ele- gant location; make offer. See NETTLE, 1881 S. 12th st.

ST. VINCENT, 3031—Modern 7-room resi- dence; 2-car brick garage. (c62)

WAVERLY PL., 1741—8-room residence, beautiful home. WANSTRATH REAL- TY CO., Florissant and Warne. (c99)

WILMINGTON, 915 — 7-room residence; sleeping porch; well-built; brick; bath, furnace, etc.; 40-foot lot; all improve- ments made; look this over; then see HOHENSTEIN R. CO., 6411 Michigan.

WISCONSIN, 2864—5 rooms, bath, elec- tric and gas; lot 25x127.

WM. RODIEK & CO., 2018 S. Jefferson av. HUmbolt 0304.

WONDERFUL TOWER GROVE HOME.

4104 Hartford; 7 rooms, hot-water heat, copper plumbing, tile bath, 2-car garage. **BELLIS, GArfield 0378.**

8 ROOMS, 2 SINKS, BATH

$500 cash, $40 monthly buys this nice building. 1732 Iowa. SILVER- BLATT. GArfield 5603. (c7)

RESIDENCE NEAR GRAND BL.

3467 Montana; 6 rooms; hot-h. furnace, double garage; a bargain. **CHRISTIAN BRINKOP R. E. CO.,** 3621 S. Grand. LAclede 3040-41.

WONDERFUL RESIDENCE

3549 HALLIDAY AV.

Right off Grand; 9 rooms; modern throughout; priced to sell; open today for inspection. FEDERER REALTY CO., Victor 4762. 2610 Gravois av.

4048 FLORA

Unusually attractive side entrance resi- dence of 8 rooms, sleeping porch, tile bath, hot-water heat, garage; immediate pos- session can be arranged; easy terms; price right; owner will show you through. JOS F. DICKMANN R.E.CO., 623 Chestnut.

3809 HARTFORD

Modern, 7 rooms, furnace, electric lights, gas; in good condition; lot 32x140. C. R. MILTENBERGER. 14 N. 8th st.

6 ROOMS—CHEAP—$9250

MOVING TO WASHINGTON, D. C.

4328 Wyoming st.; owner leaving city, has instructed us to sell at once this won- derful home, with 2-car garage; Ivy Grove section; 6-room frame; $2500 cash will handle the deal, balance like rent. OREON E. & R. G. SCOTT, 800 Chestnut.

3141 MAGNOLIA AV.

2-story 6-room residence; furnace, bath, etc.; large garage; contractor's chance. **WM. E. WRISBERG, 3204 S. GRAND.**

3652 CLEVELAND AV.

Excellent 10-room residence; hardwood floors, tile bath, etc.; real bargain. **WM. E. WRISBERG, 3204 S. GRAND.**

SIX ROOMS, BATH AND ELECTRIC.

1012 Gratiatan st., a nice brick residence, only $4200; $750 cash and $30 month. CEntral 8500. MURPHY, Room 408, 722 Chestnut st.

TOWER GROVE PLACE.

We are exclusive agents for home in this beautiful and restricted residential place. If you are looking for a home of the better kind, let us show you one. SCHOLLMEYER REALTY CO., 2309 S. Kingshighway bl. Grand 7521.

SEE THIS RESIDENCE BARGAIN

2356 Virginia. This 7-room residence with double garage is offered at a very attractive price. **VERNON LAUX, 722 Chestnut. GAr. 8300**

OWNER'S SACRIFICE—YOUR GAIN

3969 HUMPHREY—ONLY $6500.

Dandy home of 5 rooms, in center of Tower Grove Heights; with hot-water heat, bath, double garage; all in good condition; see this today.

JOS. F. DICKMANN. 3123 S. Grand.

3529 VICTOR ST.—SOUTH SIDE RESI- DENCE

We have just listed a very well built home, 10 large rooms; a few doors east of Grand; ideal for doctor or dentist; price $11,500; subject to offer. Open for in- spection. WENZLICK, 1010 Chestnut. GArfield 1427

ELEGANT RESIDENCE

3501 HUMPHREY.

Nine-room and reception hall, hot-water heat, hardwood floors; double garage; tile and fixtures; good buy. For card of admission call FEDERER REALTY CO., Victor 4762. 2610 Gravios av.

12-ROOM HOUSE—$500 CASH

All papered, painted; fine neighborhood; 936 Morrison; only $6000; $44 monthly. To inspect this bargain call CEntral 8500. SAMUEL LIEBERT. 722 Chestnut.

6817 McPHERSON—BEAUTIFUL HOME

7 large rooms, bath, furnace and dou- ble garage; lot 50x137; price reasonable. **JOS. C. DICKMANN. 3123 S. GRAND.**

BARGAIN—ST. ANTHONY'S PARISH

4124 S. Compton; 6-room brick resi- dence, bath, furnace, electric, garage; floors, separate steam heating plants; in perfect condition; only $7850. Liberal terms. Vacant and open today from 9 to 5. Pick this up. LUPFER-ACKER, Real- tors. GArfield 8906.

RESIDENCES FOR SALE

South

DOCTORS, ATTENTION!

2122 Ann; a wonderful well-built home of 8 rooms, large reception hall; near Mc- Kinley High; hot-water heat; corner lot; 53x133. DIEHL, Riverside 2660.

"FINE HOME NEAR SCHOOL"

3112 Allen 10 rooms; hardwood floors and finish; hot-water heat, oil burner with 500-gallon storage, kelvinator, clothes dryer, hot-water tank; garage, 3-car, side drive; lot 70x135; well built. HY. HIEMENZ R. CO., 614 Chestnut.

1110 GRATTAN—$5000.

Corner alley; 8-room brick; hall, bath, electric; opposite public school; fine loca- tion for small business; easy terms. JOHN S. BLAKE & BRO., 815 Chestnut.

3724 UTAH PLACE

9-room residence, tile bath, hardwood floors, hot-water heat, brick garage; lot 50x180.

WM. RODIEK & CO., 2618 S. Jefferson. HUmbolt 0304.

THIS WILL APPEAL TO YOU.

5-ROOM, 2-STORY BRICK RESIDENCE.

3951 Utah pl.; tile bath, hardwood floors, furnace heat in fine condition; rea- sonably priced. HOLLOWAY & CO., Realtor. 722 Chestnut.

12 ROOMS—HOT-WATER HEAT

ONLY $750 CASH, $50 MONTHLY

See this wonderful house; only $7500; good lot, garage; every room papered; ready to move in. Inspect, you will buy. 1215 S. 14th. Salesman there 1 to 6, or call CEntral 8500.

MISSISSIPPI AV. HOME—$500 CASH

9 fine rooms, every room papered, paint- ed; vacant; ready to move in; only $50 monthly, facing a wide paved street; fine block; car lines handy; see this, you will buy. 1018 Mississippi. Salesman there, or call GArefild 5603.

UNUSUAL OPPORTUNITY

MODERN RESIDENCE—ONLY $4200

3732 Nebraska; 6 dandy rooms, bath and furnace; newly decorated; instantan- eous water heater; all improvements; near school and carline. KEL-FEYDT-EARICKSON R. CO., 2925 S. Broadway. 5001 Gravois.

ROOMS, BATH—$750 CASH

2009 Oregon, good condition; no sinks; garage; payments $40 month; now va- cant. Call GArfield 5603.

SILVERBLATT, 722 Chestnut st. (c2)

SALE OR TRADE

1747 NICHOLSON PL.

RESIDENCES FOR SALE

West

WATERMAN, 7030—8 rooms, bath, double garage; built by owner. (c)

1273 DELAWARE

9-room residence, good location for rooming house; owner will show; cheap. E. Z. terms. LUPFER-ACKER, Realtors, GArfield 8900.

5341 WASHINGTON

4-family, 3 rooms each; 4 steam plants, tile baths, hardwood floors; ask us about this bargain.

WALTER SCOTT CO., 805 Chestnut.

1393 TEMPLE PL.

$9500; terms; lot 25x125; well built, fine condition; 2-story 7-room brick; steam heat, tile bath; hardwood floors; garage; choice location.

JOHN S. BLAKE & BRO., 816 Chestnut.

5641 CLEMENS AV.

Lot 60x175; ideal apartment site; 2-story, 7-room frame residence; hot-water heat, tile bath, electric, garage; price and terms right; admission by card.

JOHN S. BLAKE & BRO., 815 Chestnut.

14xx STEWART PL.

Thoroughly modern 6-room house, in excellent condition; lot 35x140. Price $9000. Terms. AUTENRIETH FUNDER R. E. AND MTG. CO., 4916 Delmar. FOrest 0399.

FORCED SALE.

1272 Goodfellow; a dandy 8-room modern residence; 40-foot lot; side drive; a real value for $7500. WENZLICK, 1010 Chestnut. GArfield 1427.

CLUB—SCHOOL—INSTITUTION

4149 West Pine; 9 rooms, bath, furnace; lot 80x214. Call 25 of admission required. McMENAMY R. E. CO., 1308 N. Grand.

5639 CATES AV.

Lot 60x160; fine 2-story, 11-room brick residence; 2 baths, hardwood floors, furnace, garage; $12,500; terms; owner occupies. Call and examine.

JOHN S. BLAKE & BRO., 815 Chestnut.

WYDOWN BL. HOME.

North side, west of Skinker Rd.; beautiful, up-to-date, splendidly built home; 10 rooms, 3 baths; garage; lot 100x200; concession in price for early sale.

HENRY HIEMENZ R. CO., 614 Chestnut.

WEST END HOMES—$500 CASH

1217 Bolton; between West Pine and Laclede; first-class neighborhood, fine 7-room houses, bath, electric, furnace; painted, papered, ready to move in; only $6300; see salesman there 1 to 6 o'clock.

MAKE OFFER.

5018 Cates; 9-room stone-front residence; hot-water heat, copper spouts, 2-car garage; A1 condition.

HOTFELDER R. & B. CO., COlfax 3737. 4404 Natural Bridge.

5733 PERSHING.

Lovely West End home; 7 large, beautifully decorated rooms; breakfast room, all-tiled bath, hot-water heat, for attractive price. WENZLICK, 1010 Chestnut. GArfield 1427.

4532 WESTMINSTER

14 ROOMS, 3 BATHS

Owner leaving city; 3 acres; this fine stone-front house; hot-water heat, modern; terms; let us show you; fine rooming house.

CHAUNCEY P. HEATH CO. GArfield 3165. (c65)

3501 KINGSLAND CT.

Beautiful 6-room and attic residence; slate roof, hot-water heat, oil burner, tile bath, hardwood floors; 60-ft. lot.

WM. E. WRISBERG, 3204 N. GRAND.

1215 WALTON, $5250

7-room residence; all conveniences; nice lawn and shade trees; lot 30x170.

5622 ENRIGHT—ONLY $9300

60-FOOT LOT—9-ROOM HOUSE—SNAP

Owner has instructed us to get a deal through at once; low price; we can make terms; look today.

CHAUNCEY P. HEATH. GArfield 3165.

ATTRACTIVE WEST END HOME.

1307 Arlington; large lovely decorated rooms; mission dining room, tile bath, ideal location; close to Union; owner will sacrifice; open.

WENZLICK, 1010 Chestnut. GArfield 1427.

7-ROOM BRICK—$7500.

1380 Shawmut pl.; a remarkable buy. See this today; steam heat, screens, awnings, etc. Call GArfield 1427.

A VERY WONDERFUL HOME.

5138 Vernon; modern 9 rooms, sun parlor; special decorative effects; hot-water heat, brick garage; 50x127.

BELLIS, GArfield 0378.

1230 SUTER AV.

Elegant 7-room residence; strictly modern; 2-car garage; price $7000.

KORTE, 110 N. 9th. MAin 0338-4259.

7046 PERSHING—HOME.

7 rooms, sun parlor, sleeping porch, tile bath, 2-car concrete garage; a wonderful home; the price is only $17,500.

CHAUNCEY P. HEATH. GArfield 3165. (c68)

CATHEDRAL HOME—$650 CASH

Wonderful location; 4316 Maryland; fine 9-room house, bath, furnace; beautiful woodwork; painted all rooms papered; vacant. Buy and move in; 3 sold only 1 left; fine 2200-ft. lot; only $8500; $60 monthly. CEntral 8500.

"ELEGANT HOME"

WYDOWN AND DARTFORD.

Southwest corner; fine built-in home; contains 10 rooms, 3 baths; constructed for comfort and durability; lot 160x130; built-in garage, 2 cars lower price.

HY. HIEMENZ R. CO., 614 Chestnut.

7252 LINDELL BL.—ONLY ONE LEFT

If you are looking for a real modern well-built home, inspect this; 7 large attractive rooms, tile bath and shower, tile roof, side drive, 2-car garage; overlooking University Hills; priced low at $13,500. Terms to suit.

WENZLICK, 1010 Chestnut. GArfield 1427.

5340 BELAIR—ONLY $15,000

New 6-room brick bungalow type; tiled bath, hot-water heat, 2-car brick garage; side drive; a bargain.

CHAUNCEY P. HEATH CO., GArfield 3165. (c65)

WONDERFUL CABANNE DISTRICT

OWNER CUTS PRICE $12,500

5634 HARTMER; SPLENDID RESIDENCE IN A SELECT NEIGHBORHOOD, 12 ROOMS AND BATH WITH EXTRA TOILET IN BASEMENT AND ROOM ON THIRD FLOOR FOR ANOTHER BATH. FURNACE, COPPER SCREENS, SELECT HARDWOODS, SOLID OAK WOODWORK; LARGE LOT, 60x160; BEAUTIFUL SHRUBBERY AND TREES. TWO-CAR BRICK GARAGE. OPEN TODAY.

FORCED TO SELL

5148 Maple av., 9 rooms, bath, toilet, oil burner; 2-car garage; admission by card only; see us at once for this bargain.

O. J. McCAWLEY R. CO.,
615 Chestnut.
MAin 2814.

"IDEAL HOME"

5157 Enright; 9 large rooms and numerous large closets, hardwood floors and finish; excellent fixtures and condition. Card.

HENRY HIEMENZ R. CO., 614 Chestnut.

HI-POINTE RESIDENCE

Beautiful home. Eight rooms, sun parlor; double garage. Reasonable. Must be seen to be appreciated. 6370 Alamo av. PArkview 1106J.

6111 Westminster—Special

This most attractive 6-room home is in perfect condition; very modern and practically new. Priced 5167-5168.

McNAIR BAKEWELL, 4955 Delmar.

4142 DELMAR

9-room residence; hardwood floors; entire house in good condition; easy terms; owner on premises.

5775 WATERMAN

This modern home of 8 rooms; tile bath, hot-water heat, hardwood floors throughout; 2-car garage; price is right.

CORNET & ZEIBIG TRUST, 719 Chestnut.

BEFORE BUYING SEE

520 Central (2 blocks west of Hanley rd. and block south of Delmar); attractive new home; 6 large rooms, sunroom, tile bath, hardwood floors, weather stripped; hot-water heat; garage.

BUSH-BURNS. Main 4527. (c83)

5929 De GIVERVILLE AV.

A very modern 7-room house, well-built and attractive; near the school, the shopping district; transportation; price is right.

OREON E. & R. G. SCOTT, 800 Chestnut.

$2500 Down—$125 Kensington

9-room brick house; modern; immediate possession; will sell with or without furniture; owner must sell and will quote a cheap price.

GLICK, REALTORS, 822 Chestnut.

$1000 DOWN

1430 Granville; 6-room house, hardwood floors; modern; price $6750.

GLICK, REALTORS, 822 Chestnut.

NEW BEAUTIFUL HOME

6008 Pershing; 8 rooms, large, light, tile kitchen; garage for 2 cars; owner on premises today. (c)

HOME SNAP

Wonderfully arranged 8-room residence; hardwood floors, tile bath, 40-ft. living room; large concrete porch; lot 80x275; trees, shrubs, etc. Terms. 4315 Maryland.

Residence in Principia District

1321 Semple; 6 fine rooms, modern; price right and easy terms. Call

OBERMEYER BROS., FOrest 3196. (c)

RESIDENCES FOR SALE

West

UNUSUAL HOME

727 Boland drive, in Moorlands; one of the best built houses in district; stone construction; 9 rooms, 2 baths, 2-car garage.

BAILE & HOLME REALTY CO.
Main 3045. 324 Wainwright Bldg.

6141 WESTMINSTER

Attractive home of 7 rooms, garage. This house is in fine condition and is situated in a beautiful as well as convenient location. Be sure to see this.

BUSH-BURNS. MAin 4527. (c83x)

Owner Leaving City

MUST SACRIFICE

Drive out today and see this exceptionally well-built and artistic little home; 6 large, light, airy rooms; large screened porch with tile floor. 413 West Point Court. 7400 west on Pershing in Alta Dena. This must be sold at once.

WAGNER-GRANT-BELL

SECOND FLOOR INTERNATIONAL LIFE BLDG. GARFIELD 8021

IMMEDIATE POSSESSION

Near 59xx Page (5938 Hamilton Ter.) 9 rooms, bargain; terms to suit.

RESIDENCE BARGAIN

5329 Bartmer; my most beautiful 12-room 2-suite, furnished or unfurnished; immediate possession. Open Sunday.

7-ROOM RESIDENCE

Reconditioned; cheap; vacant; open for inspection. 4937 Cottage. (c)

5364 VERNON

12 rooms, hardwood floors; all in good condition; lot 60x125; 2-car garage; side drive, together with the furniture; income with boarders about $80 per month; be sure to see this; quarterly price and terms to suit. W. L. RONALD, 721 Chesinut.

GArfield 8941. COlfax 6080W.

NEW 6 ROOMS

7227 AND 7235 NORTHMOOR DRIVE

One block south of Forsythe bl., just west of Asbury, with all the appointments and refinements you would desire; each one of different appearance; brick garage; side driveway; hall block from Our Lady of Lourdes Church and school; $2500 cash and monthly payments will buy one of these artistic homes.

ALBERT G. BLANKE R. E. CO.,
211 Chestnut st. MAin 3046.

MY ELEGANT HOME

4418 West Pine; must sell immediately; 4 baths; hot-water heat; hardwood floors, sleeping porch; garage; beautifully furnished; ready for occupancy; immediate possession; open Sunday.

WEST END RESIDENCE

4571 Newberry ter.; 9-room brick residence, 3 bathrooms; price $40,000.

EASTON-TAYLOR TRUST CO.,
Taylor and Easton. (c)

$1500 CASH

Balance easy terms, will buy this 13-room modern residence 1421 N. Euclid; hot-water heat, hardwood floors.

McMICHAEL-OVERHOFF, MAin 1714.

AMES PLACE

434 MELVILLE—FINE HOME

Built to last, by owner; 2 years old; 6 rooms, sun parlor, breakfast room, 2 Murphy beds; 2-car garage; price, terms.

CHAUNCEY P. HEATH CO. GArfield 3165. (c68)

15 PARKLAND PL.

Indeed a beautiful home; fine condition; 11 rooms and garage; would make wonderful high-grade rooming house. Call Cabany 201-78.

SOUTH SIDE BRANCH.

WAGNER-GRANT-BELL

3602 GRAND. LACLEDE 2879.

COUNTRY HOME IN CITY

7-room home; all conveniences; hardwood floors, 40 oak and hickory trees; all kinds of shrubbery and fruit trees; lot 150x234. 7050 Daly av.

4405 Westminster Pl.

ATTRACTIVE PRICE

Lot 80x134.
14 rooms, 4 baths.
Splendid condition.

LE GRAND JONES, INC.
Realtors. 102 N. 7th.

REAL VALUE

69xx PERSHING.

Modern, 8-room Colonial residence, having 2 baths, hot-water heat, hardwood floors. Built by Bergfeld. It's real value. Arrange to inspect this home. Call GEO. F. BERGFELD REALTY CO.,
610 Chestnut st. Realtors. MAin 1778.

NEW 5-ROOM BUNGALOW

6913 ETZEL AV.

Five-room brick bungalow, just been finished, hot-air furnace, lot 50x132.6 all conveniences.

J. I. EPSTEIN & SON
REALTORS. 617 CHESTNUT

MUST BE SOLD

OPEN FROM 2 TO 6.

7417 Washington; the owner has moved from the city and must sell his home; price has been cut $5000 for immediate sale; 7 rooms, 2 modern tile baths with marble shower stall, hot-water heat, living room 20x30, dining room 12x15, 100x150 lot, driveway and 2-car garage; very reasonable terms and at a real bargain price. See it.

W. B. SHIELD, 100 N. 9th St.

INSPECT THIS HOME

6919 Columbia, University City, large living room, dining room, breakfast room, kitchen and tile floor solarium on first floor, four large bedrooms, bath and extra toilet, and lavatory on second floor; 2-car brick garage; hot-water heat; lot has 65-foot frontage; one of the most beautiful homes in University City; built 2 years old. BUSH-BURNS. MAin 4527. (c83)

WEST END RESIDENCE.

Handsome 10-room house in fine order; beautifully located; hot-water heat and every desirable feature; bought this way below its value. A real bargain. Owner, Box L-87, Post-Dispatch.

ST. ROCH'S PARISH—SEE

6052 McPherson; owner leaving city; price cut to sell this lovely 7-room home; hot-water heat, hardwood floors, tile bath; front and rear porches; garage; terms.

EUGENE J. ALTHEIMER, WILLIAMS & CALMER, INC., 817 Chestnut.

NEW HOMES—1 LEFT

1119 Veronica, opposite beautiful Baden School; 5 large, light rooms; tile bath, hardwood floors, brick porch; furnace; easy terms; ready to move in.

HAUSCHULTE R. E. CO.,
2407 N. Broadway.

DEATH IN FAMILY

WILL SELL HOME

Of 8 rooms; modern and artistically arranged; low ceilings, hardwood floors, large living room with big log fireplace, large dining room, sliding doors, screens, shades, drapes, fixtures, awnings, large porch, woodwork just painted, all in first-class order and clean as a pin; large garage, side drive, roses and shrubs; lot 40x125; price $8750; terms. Owner will show to actual buyer. 1224 Hamilton, between Plymouth and Julian, ½ block from Page and block from Forest Park; see this home today; then see

GEO. F. BERGFELD REALTY CO.,
610 Chestnut. Realtors. MAin 1778

Residence Bargains

SOME OPEN TODAY

Albert T. Terry & Company

823 CHESTNUT

16 Portland; 18 rooms, 6 baths.
11 Kingsbury; 13 rooms.
5 Portland; 14 rooms, 5 baths.
5145 Linden; 15 rooms, 6 baths.
22 Washington; 11 rooms.
12 Hortense; 14 rooms; open today.
32 Westmoreland; 14 rooms.
28 Washington; 12 rooms; open.
54 Kingsbury; 12 rooms; open.
7 Kingsbury; 13 rooms.
47 Kingsbury; 12 rooms.
11 Washington; 13 rooms.
6903 Waterman; 8 rooms; open today.
4526 West Pine; 10 rooms; open today.
4517 West Pine; 10 rooms; open today.
5394 Waterman; 12 rooms; open.
6 East Drive, Carswood; 8 rooms.
3145 Hawthorne; 12 rooms, 3 baths.
4388 Forest Park; open today.
4393 Westminster; 12 rooms; open.
4376 Westminster; 12 rooms; open.
5256 Westminster; 10 rooms; open.
5267 Washington; 11 rooms, 3 baths.
4650 Pershing; 10 rooms, 2 baths; open.
5101 Westminster pl., 10 rooms, 2 baths.
5449 Maple; 14 rooms; garage; open.
Mourlands Park, 8 rooms; open.
5337 Cabanne; 9 rooms, 2 baths.
62 Vanderventer; 10 rooms, 4 baths.
4433 Laclede; 10 rooms; open today.

CHOICE HILLCREST HOME

6263 ARUNDEL PL.

This modern 9-room residence with breakfast room, sleeping porch and two baths, has hot-water heat, hardwood floors and large garage; is splendidly located on top of the hill on Arundel Place; see this home today; then see

GEO. F. BERGFELD REALTY CO.,
610 Chestnut. Realtors. MAin 1778

RESIDENCES FOR SALE

West



5541 Chamberlain; is of best possible construction; beautifully finished in interior; very large living room; 12 rooms, 2 baths; garage; front driveway.

McNAIR BAKEWELL,
FOrest 5167-5168. 4955 Delmar.

LARGE ROOMS

LOW PRICE

6930 KINGSBURY BL.

Modern 9-room residence having 2 baths, hot-water heat, hardwood floors, exceptionally well located; lot 75x149. Built to sell. It's real value. Arrange to inspect this home. Call

GEO. F. BERGFELD REALTY CO.,
610 Chestnut st. Realtors. MAin 1778.

WEST END HOME, $9000

On Minerva; west of Hamilton; 9 rooms, furnace, bath, electric; a bargain.

JOHN DOCKERY & SON, 1015 Chestnut.

6950 KINGSBURY JOY HOMES

A wonderful house in a convenient neighborhood, within 2 blocks of Washington University and the Warren Lynn School; 4 bedrooms, 2 baths, living room, dining room, sun room with fireplace, all decorated; oil burner; 2-car garage. Open 9 a. m. to 9 p. m.

WILFORD P. JOY. WEbster 140. (c)

QUALITY IN A 7-ROOM HOME

900 BUENA VISTA

Located one block west of Forest Park; this quality home (not built to sell) must be inspected to be appreciated; has large living room, sun room with fireplace, open dining room, modern kitchen, large bedrooms; garage in basement; arrange to inspect this at once.

GEO. F. BERGFELD REALTY CO.,
610 Chestnut. Realtors. MAin 1778.

7524 GANNON AV.

(One block north of Delmar bl.)

This beautiful 2-story, 8 large rooms, all hardwood floors, 4-inch tile floor and wainscoting, baths, has ample accommodation for heat; lot 50x140; garage built as needed; all improvements are made; terms.

KILGREN, 512 Wainwright Bldg.

Butts Realty Co.

REALTORS

726 CHESTNUT

7305 MARYLAND

Attractive 8-room stucco residence; two baths, second floor; sunroom, oil burner, garage; 92-foot lot. Possession by card.

7751 KINGSBURY

Corner Bemiston; very attractive; 7-room stucco residence nicely arranged for comfort; basement; lots of fine trees. Owner leaving city.

3916 YATES

9 rooms, hot-water heat, large front and side porches; garage will consider reasonable offer.

BUY THIS BARGAIN

7456 Clayton pl.; a beautiful 7-room modern home; attractively designed; large lot with garages, and a bargain.

OREON E. & R. G. SCOTT, 800 Chestnut

$1000 CASH

$100 PER MONTH

NO INTEREST ON 2D

5933 Woodland; a beautiful residence in a very fine location; owner building new home, will sell on remarkable terms; has $1000 cash; month for month be sales living quarters; price and terms to suit. W. L. RONALD, 721 Chesinut.

WENZLICK, 1010 Chestnut. GArfield 1427

Seven-Room House

Desirable home, complete in every detail; hot-water heat, hardwood floors throughout, tile bath and shower; built-in garage; to responsible buyer. See 7370 Cornell av.

Majestic Homes Corporation
FOrest 9063. 4955 Delmar bl.

5476 VERNON AV.

S. E. COR. OF BELT

Desirable 12-room residence and doctor's office; hot-water heat. A home and an investment. Your chance to make money; reasonable terms. Just call.

GEO. F. BERGFELD REALTY CO.,
Realtors. 610 Chestnut st. MAin 1778.

5245 WATERMAN AV.

Excellent home; 10 rooms, 2 baths, garage, price right.

OREON E. & R. G. SCOTT, 800 Chestnut.

BIG BARGAIN

7048 NORTHMOOR DRIVE

One block south of Forsyth Blvd. New residence, artistically finished. Hot-water heat and hardwood floors. GARAGE IN BASEMENT.

Large lot with fine old trees. Best buy in the city.

$5750 cash, balance arranged to suit.

OPEN FOR INSPECTION

R. A. & G. B. BULLOCK,
GArfield 1916. 1003 Fullerton Bl.

4344 McPHERSON

11-room brick residence; 3 baths; hot-water heat; hardwood floors; lot 75x213; brick garage for two cars. For card of admission, call

EDWARD L. BAKEWELL

Garfield 5555. 118 N. 7th St.

MISSISSIPPI VALLEY TRUST CO.

Close to Cathedral

4393 Westminster; an unusual value in high-grade restricted residence neighborhood; 12 rooms and 3 baths; in good condition throughout; $21,000 for quick sale. For full particulars, see

MISSISSIPPI VALLEY TRUST CO., Agent
MAin 3640. 4th and Pine.

NEW RESIDENCES

7269-7270 Maryland Avenue

Strictly modern and extra well built, hardwood floors throughout and hot water heat. Large living, dining and breakfast room. Four large bedrooms. Beautiful tiled wainscoted bath with shower. Large closets. Fixtures and screens.

Garages for two machines attached to building.

Low price and can arrange terms to suit with small cash first payment.

OPEN FOR INSPECTION

R. A. & G. B. BULLOCK,
GArfield 1916. 1003 Fullerton Bl.

New Residences

Price $8950

Drive out Clayton road four blocks west of Big Bend Boul., to

1037 Boland Place

WESTMOOR PARK

See these new two-story brick residences, surrounded by some of the most beautiful homes in St. Louis County. These homes contain six rooms and sunroom, tile bath, hardwood floors, hot-water heat. Large lot. Convenient terms.

DARST-KEMPLAND CO., Realtors.
Hiland 1019-3303. 7608 Clayton road.

BUSINESS PROP. FOR SALE

BUSINESS PROPERTY—I have several good grocery stores for sale with building; good business location; counter cash trade. HERMAN RAULE, Realtor, 5122 Virginia.

REAL business corner, Florissant rd. and Natural Bridge, 70-ft. front.

MESSING, YOrktown 1647R.(c)

STORE—And 4 living rooms; good for small business; $5000; terms. Hiland 2489W. (c)

TWELFTH, 114 AND 200—Opposite City Hall; wonderful future.

BAILE & HOLME REALTY CO.
MAin 3045. 324 Wainwright Bldg.

WASHINGTON AV. INVESTMENT.

Good investment, with future; 189x150; front 2 streets; rents $1000 month.

JOST-MILLER R. E. CO., 105 N. 9th.

MERCHANTS-TRADERS-BUILDERS ATTENTION

Have splendid building on a good business street, South Side; car line; with established dry goods and furnishings trade. Will sell or trade building and stock of merchandise for income property of flats, preferably up South Side. Wonderful opportunity. Box L-23, Post-Dis.

Factory Building

WELL LIGHTED

1-STORY, FOR SALE

50,000 square feet under roof, with concrete floor; 13,000 feet open space.

PRIVATE SWITCH
ENTERS BUILDING
Apply 148 Carroll St.
PHONE HUMBOLT 0393.

Central

CASS, 2717—Fine store and 2 five-room flats; price $7200; see this at once. Schulz, 3617 Delmar.

CASS AND TWENTY-FOURTH—Corner, 2 stores, 5 flats, large garage; rents about $2700; small cash payment; property clean.

EDWARD R. EDDINS, 3928 Franklin.

DOWNTOWN PROPERTY—7th and 8th sts., good investment.

JOST-MILLER R. E. CO., 105 N. 9th.

EASTON, 3024—Store and flat; want a farm; also 4200 Natural Bridge, corner lot and new flats; terms. Realtor, 3901 N. Taylor.

ELEVENTH, 714-16-18 N.—3 stores and 4 flats above; business district; near Washington; see owner, 8 to 9 a. m. or 5 to 6 p. m.

B. ROOS, 819 N. 14th st.

Income $1380 Monthly, Asking Only $13,500

2332-34 Chouteau; 2 stores and flats above; 100 ft. east of Jefferson. Here is a real pickup. See Croghan.

WENZLICK, 1010 Chestnut. GArfield 1427

TWELFTH NEAR CHOUTEAU—2-STORY FACTORY BUILDING; A BARGAIN ON THIS SOUTHERN ARTERY.

BARNGROVE & SPECHT, 112 N. 7TH.

511-513 MARKET

Four-story substantial building, 35x115, with deep, light basement; corner of alley, opposite Grand Opera House; price cut to $50,000 for quick sale; worth $75,000.

HENRY HIEMENZ R. CO., 614 Chestnut.

NEW STORE, FLATS—$80 CASH

Rents $140; only $11,500; $80 monthly. New one-story grocery store; also fine 10-room flat; inspect 2304-6 Eugenia. Central 8500. SAMPEL LIEBERT, 722 Chestnut.

Bargain Business Property

621 Franklin av., owner leaving city.

908 FRANKLIN

Modern store and flats and tenement in rear; owner says large offer all of south part thing to do corner at inside price.

JOHN DOCKERY & SON, 1015 Chestnut.

Market Street Opportunity

4 stores, 8 flats, fronting 155 feet on Market street, 2733 to 43; present rents $4500 per year; price reduced to settle estate. For particulars, CEntral 5079.

North

KENNERLY AND LAMBDEN—Northwest corner; store and 3 flats; garage; grand stand for sale of drinks; fine rents; price right; want offer.

GEO. A. SLATERY, 15 N. 7th.

NEWSTEAD, 4017-19-21 N.—Stores, new; very good business location; rent reasonable. FOrest 8844R.

SARAH, 1913—Store with rooms in rear, good location for any business; small amount of cash will handle.

HENRY H. HAFFNER REALTY CO.,
5301 Easton. FOrest 5318-5506.

PURPOSES, 2820-24 N.—OWNER WANTS 40-STORY BRICK, 100-FOOT FRONT; FOR LIGHT MANUFACTURING PURPOSES. EDW. L. KUHS REALTY CO., LINDELL 2800. (c)

STOLLE—$2500; good location corner; complete stock dry goods and men's furnishings and fixtures; 4300 Lee.

TENEMENT—$500 buys equity in colored tenement, netted over $40; last month after paying interest on first and second deeds of trust and paying off $100 on the principal. Box L-143, Post-Dispatch.

WE offer very desirable North St. Louis corner at 20 per cent return price. Call COlfax 8227. (c)

STORE BUILDING.

4101 W. Lexington; good business corner; make offer.

HOTFELDER R. & B. CO.,
COlfax 3737. 4404 Natural Bridge.

MUST SELL—$1500 CASH.

3811 and large adjoining rooms above; fine building. Garfield 7155. (c99)

STORE BUILDING.

4101W Lexington; good business corner; make offer.

HOTFELDER R. AND B. CO.,
COlfax 3737. 4404 Natural Bridge.

CORNER WORTH BUYING.

Near 39xx Morgan; store, flats, 3 garages, big lot; fine rents, including elegant, big-paying grocery and meat market; $6000; terms.

GEO. A. SLATERY, 15 N. 7th.

1228 NORTH MARKET

Southeast corner Thirteenth; brick store and flat building; lot 50x113; garage; stable; perfect condition. For particulars call JOHN S. BLAKE & BRO., 815 Chestnut.

STORE AND FLATS

N. w. cor. 25th and University st. 2505-7 University st., is single flat of 5 rooms and bath each. 2909 N. 25th st. is store, 2 rooms, bath and cellar; lot 30x60; non-resident owner says sell for $15,500.

HEMMELMANN & SPACKLER R. E. CO. 7th and Chestnut st.

Northwest

BUSINESS PROPERTY—Unusually good investment; largest $15,000 bargain; terms.

NORTHWEST-GUTH REALTY CO.,
5988 Julian av.

CORA AND COTTAGE

Northwest corner, store, living quarters, 3 rooms; excellent neighborhood; store location, GIRALDIN BROS. R. E. CO., 813 Chestnut.

MARCUS BUSINESS CORNER—Biggest $8,500 bargain; terms, good rentals; value increases.

GUTH REALTY CO., 5988 Julian av.

SARAH AND NORTH MARKET—Southeast corner, wonderful business corner; 70x120; filling station; 2 stores; secured leases; rents $2310; price $18,000; easy terms.

FEINBERG & JONES,
2909 N. Union. FOrest 8762.

ST. LOUIS, 53xx—Corner store and flat; a real bargain; $7500.

KUCHLER-PEER RLTY. & INV. CO.,
2129 N. Grand. COlfax 3425.

4822 SPALDING.

Store and 4-room flat above; lot 41.6x120; terms.

JULIUS HALLER REALTY CO.,
807 Chestnut.

N. W. CORNER THEODOSIA AND UNION

Store and flat above; also double 3-room flats facing Union and 6-family 3-room flat facing Theodosia; a clean-cut investment; price very low for quick sale.

E. F. DICKMANN, 3123 S. GRAND.

South

BROADWAY, 1900-2 S.—3 stores and flats; dandy investment; priced right. WATSON-O'ROURKE, REALTORS.

Riverside 4310. 5471 Gravois.
Open Sunday.

BROADWAY, 2840-48-50 S.—Two stores and 3-family flat; wonderful investment.

WATSON-O'ROURKE, Realtors,
Riverside 4310. 5471 Gravois.
Open Sunday.

BUSINESS PROPERTY—Stores, flats, income $3600; will sacrifice $26,000. Box N-208, Post-Dispatch.

JEFFERSON AND LYNCH—Corner building and bakery equipment included; bargain. THEOBALD & ZOELLNER.

JEFFERSON 3701 S.—Store and flat; good investment; rents $1680 year; price $11,500.

WACHTER, HUmbolt 3073. 2011 S. B'way

STORES—2, splendid location. Riverside 2363W.

STORES—2, and 4 flats above; South Broadway; good location.

AUG. H. GERLING R. CO., 722 Chestnut.

STORES AND FLATS—Prominent business corner, northwest corner Compton and Park; renting for $4380 per year; this corner must be sold quickly.

JACK DUBINSKY REAL ESTATE, GArfield 9072.

THIRD, 1443 S.—Store and flat; price $6500; rents $115 per month.

WACHTER, HUmbolt 3073. 2011 S. B'way

THIRD, 1445 S.—Store and flat; price $6500; rents $115 per month.

WACHTER, HUmbolt 3073. 2011 S. B'way. (c60)

TWELFTH, 1838-40 S.—Double brick; 2 stores and 2 families and double brick, 4 families in rear; $9500. STEPHEN SAUM, 625 Chestnut.

BUSINESS PROP. FOR SALE

South

GRAVOIS, 5440—2 stores and modern flat above. HUmbolt 0221M. (c)

VICTOR, 404-10½—11 3-room flats; priced to sell. Look 'em over.

WACHTER, HUmbolt 3073. 2011 S. B'way

2635-37 S. SEVENTH

Annual rents $1428; price $9500; terms; lot 42x67x140; 2 stores; 3 flats; large garage; fine investment.

JOHN S. BLAKE & BRO., 815 Chestnut.

PARK AV., NEAR CARDINAL—Large 2-story slate roof building, containing 18,000 square feet; steam heat; suitable for storage or manufacturing or lodge or school purposes; lot 154.5x132.

HENRY HIEMENZ R. CO., 614 Chestnut.

GRAVOIS STORES

5421-23-25 Gravois; new store building, with modern flats above, in the best Gravois business section. "SEE US" for price and particulars.

CHRISTIAN BRINKOP R. E. CO.,
3621 S. Grand. LAclede 3040-41. (c99)

CORNER STORE AND ROW OF FLATS

Geyer and Miswinkle; splendid row 3, 4 and 5 room flats and store; excellent renting property; always good.

WM. E. WRISBERG, 3204 S. Grand.

DOUBLE STORE BUILDING

JUST COMPLETED.
3652-54 BATES.
OPEN TODAY.

Two stores and flats above; wonderful business location. For price and terms see

FRANK SEBASTIAN, REALTOR,
3607 Hartford. LAclede 3114.

BAKERY BUILDING AND BUSINESS

Going Virginia av. bakery, store and 2 rooms and 3-room flat above; near Walsh st. car barns; wants an offer.

WM. E. WRISBERG, 3204 S. Grand.

4429 S. GRAND

2 stores and flats above; 4 separate steam plants; double show windows; can be handled on easy terms. Owner will trade.

ARTHUR FISCHMANN REALTY CO.
6925 Grand. Riverside 3175

6 STORES—10 FLATS.

South Side corner; all under lease; property in good condition; rents for $8480 year; fine investment; secure investment; $20,000 cash required.

WENZLICK, 1010 Chestnut. GArfield 1427

INVESTMENT—BRICK STORE BUILDING—6734-36 S. BROADWAY.

2-story store building with 7 rooms and bath above; steam heat; 3 garages; large dance hall. For particulars, call

FEDERER REALTY CO.,
Victor 4762. 2610 Gravois.

4718-20 VIRGINIA.

2 stores, 2 flats, hot-water heat, baths, concrete basement; garages, good investment. Prices right. KRAFT-ZATORSKI, Realtors, 4720 Virginia. Riverside 4444.

MERCANTILE BUILDING

3008 Kossuth av.; now used for hardware and wall paper store; 5 rooms on second and third floors; bath, electric, furnace, 6 garages; will sell store building with or without stock; or trade for the right man; business is reason. See owner or

HARTWIG-DISCHINGER, 2808 N. Grand. (c92)

2651-2657 LAFAYETTE

N. e. cor. Lafayette and Otto, 100x105 foot lots; make us an offer; fine proper for picture show or storage building. See Mr. Koenig, on premises. (c)

CALIFORNIA AND PARK

Northeast corner, consisting of 2 stores and 2 flats; bakery, 2 druggists, a real building and a fine investment; income $3480; price $34,000.

CHRISTIAN BRINKOP R. E. CO.,
3621 S. Grand. LAclede 3040-41.

"2400 to 2408 S. Jefferson"

"Opposite Riefling Ford."

Substantial two high story building, suitable for automobile or other business, 60x120; for sale at a bargain; on account of widening of Jefferson av. makes this a good place shown by appointment.

HENRY HIEMENZ R. CO., 614 Chestnut.

Southwest

SOUTHWEST, 6020—Business property and business; 3 rooms, modern, and confectionery fixs. floor; 3 rooms modern, above; store 45x80; by dentist; wonderful business. Victor 1120. J. W. PRICE, Realty, 2644 Cherokee.

KINGSHIGHWAY AND GRAVOIS.

Near the intersection of two popular thoroughfares, store with 2-room flat above; newly decorated. Excellent business location; priced right.

SOUTHWEST REALTY CO., 2309 S. Kingshighway bl., GRand 7521.

DANDY STORE BUILDING

5400 S. KINGSHIGHWAY

CORNER KEYSTONE BRICK

Large store, with modern 5-room flat above; lot 95x135 feet; will sacrifice for quick sale; open today.

FRANK SEBASTIAN, REALTOR.
3607 Hartford. LAclede 3114.

Kingshighway and Gravois

The finest business corner on the South Side; completely modernized store and flat above, bringing a very good return on investment. See this today and let us hear from you. WM. H. GRAVOIS AV.

WALTER SCOTT CO., 805 Chestnut.

West

BUSINESS PROPERTY—Stores and flats. Phone owner, GRand 0526J.

CLAYTON 6833-35—2 stores, with 4 rooms and baths, hardwood floors, steam heat; in the heart of a business district. Make offer for a quick sale.

WENZLICK, 1010 Chestnut. GArfield 1427

DELMAR 3730 (near Grand)—50x143; cheapest piece on Delmar.

DELMAR, 3910—100 feet west of Vandeventer; rooms like new; 10x149; $9500. GRACE & CO., 109 N. 8th.

PAGE, 3748-50—Southwest corner of Prairie; 2 stores and flats.

WEINBERG & WEINBERG REALTY CO. 809 CHESTNUT. GARFIELD 4779-4710.

PRANGE, 5346—Business property with grocery and confectionery; 3 living rooms.

WASHINGTON, 3033-39—100 feet; improvements comprise four grocery houses; rentals expected, $600 annually.

SAVINGS TRUST CO., 4915 Delmar.

New Business Corner Investment Property

2104-2 Forest Park; this fine modern brick store with 3-4 room efficiency apartments is a real investment; for full details see **Vernon Laux, 722 Chestnut. GArfield 8500**

BARGAIN BUSINESS CORNER, $13,500

6301 Clayton; 2 stores, flats above; lot 50x140; a rare opportunity; income over $1800 year.

WENZLICK, 1010 Chestnut. GArfield 1427

$3500 CASH

Buys modern store; good location; price $17,500; rent $420 month. Box L-32, Post-Dispatch.

GILT-EDGE INVESTMENTS
4627-39 DELMAR BL.

7 stores, flats; lot 150x150.
2300 SULLIVAN AV.

Store, large flat, garage.
4064-68 EASTON AV.

Store, flat, picture show; garage; lot 55x128.

N. E. ATCHISON AND WASH.

2 stores, 7 flats, all occupied.
730-32 SECOND ST.

2 stores and 4 flats.
MULLIN-WALTERS REALTY CO.,
MAin 2636. GArfield 4237.

LODGES, FRATERNITIES

3619 FINNEY AV.

Just west of

R. Harris
y Co.
RTH AND-PINE
5509
D

ATTRACTIVE SMALL HOME.
Lackland and Ashby Rds., 5 rooms, $500 cash, balance easy terms.

BUSINESS PROPERTY.
612-620 N. Second St., 5-story building.
306-8 N. Third St., 2 and 3 story building.
105 N. Broadway, 1-story building.
808-816 N. Third St.
S. E. Corner 22d and Clark Avenue.
200-210 S. Theresa Av., 2-story office and factory building.
Business lot. S. W. Cor. Cherokee and Ohio. 60x125 feet.
N. E. Cor. Lawton and Channing Av., garage, lot 175 x 128 feet 6 inches.
S. E. Cor. 6th and Franklin Av., 3-story building.
16½ ACRES
Manchester Road, west of Denny Road.

BUSINESS PROP. FOR SALE
Central

E BUILDING
G BARGAIN
SH STREET
5,000 Square Feet.
0x155 Feet.
H STREET
Building, 50x143 Feet.
Electric Elevator.
One or Both.
T. REALTORS
l Bldg.

ALE
ESS BUILDING
e $400,000. Leases paying 7%
g will grow and make the in-
rill take other good property as

l be the finest in America, and
ons on same, and the develop-
l increase the value continually
to buy. For particulars see us.
REAL ESTATE TRUST CO.
MAin 5055

FARMS and FARM LANDS

TIMBER LANDS

L, sell 600 acres red oak timber land one-fifth actual price for cash. See PORTER, 4648 Shenandoah. GRand (c)

FARMS WANTED

M Wtd.—Between 25 and 40 acres; highway 30; one 12-14; not over 50 from St. Louis. 6000 Emma.
M Wtd.—Quick: 1 to 3 acres; main road; with improvements. Mr. Wilson, 4608 Washington.
M Wtd.—On highway, will trade 4-m cottage. Smith, 3616 Cote Brilliante.
M Wtd.—Small tract rough land on Missouri Pacific, within 30 miles St. L, suitable for club; must be cheap; particulars. J. W. LEE, 4460 Shaw.
M Wtd.—Within 60 miles of St. Louis, ar river, with some timber land, fruit ; state price and terms; size 40 to 75 acres. Box Y-337E. Post-Dispatch. (99)
D Wtd.—1 or 2 acres, on Lemay, ords or Manchester rd. Box K-247. Dispatch. (c)

FARMS FOR RENT

URE TO RENT.—Large, shady, with barn. J. G. Brown, Baldwin, Mo.
KEN FARM—5 acres, 4-room house, ge, laundry, outbuildings, 2 cisterns, water, electricity, phone, fruit, rent near train, elevator; rows of grain; possession July 1; 2 more acres crop is off; $40 month. Kirkwood 97.
TRY FARM—2 acres; Webster es; no improvements; low rent. M. LOEWENSTEIN, 910 Olive. (c)
ABLE party to live on 40-acre farm, St. Louis. Box N-38. Post-Dispatch.

FARMS FOR SALE

—With 4 houses. Mrs. P. J. Brown, Glenevieve, Mo.
FARM—2 acres in cultivation; 3 fruits and grapes; balance in pasture timber. Fully equipped. Ned 5-room timber. Fully equipped. New 5-room ses from main highway. Ask for Mr. Emmenegger, 4519 Shrighway. Riverside 4548.
CRES—Arkansas land, and 80 acres in St. Genevieve County, will trade. See owner, 301 Fullerton Bldg.
FORECLOSURE BARGAINS. Southwest farm land. Maxima for sale, andle defaulted mortgages; rent or our farm lands.
RANT LAND CO. St Paul, Minn.

ACRES EQUIPPED, $1500
utiful White River Valley

bottom land; 2 crops alone made st season; estimated 15000 cords of 100,000 feet timber; improved road y to hustling railroad town; best in White River; excellent water ; nice shade; stream through pas- closing affairs, price only $1500; ale horses, cow wagon, all farm grown in; only $600 required. Des- age 68 big illustrated catalogue STROUT AGENCY, 1046-B Pierce St. Louis, Mo.

Arkansas

—40 acres; Malvern, Ark.; house, orchard, spring. $500. $50 down, nth. Box 198, Mt. Vernon, Ill.
—95 acres, 40 in cultivation; fine good water, large painted frame barn 40x50, granary, chicken house, earing orchard; mile of village and ; only $1000; part cash. Dillard Chico Rock, Ark.
—10 acres near White River and sed Dixie Lake; $100; $5 monthly. nmerman, 1800 N. 5th st., Kansas Kan. (c99)

Missouri

ACRES—1000; unimproved Missouri land, all in one body; 7 miles highway; $4.50 per acre. C. HILL, Agent, 114 N. 7th.
BARGAIN—10 acres, 3 rooms; cistern; $1200; $10 month; one mile Sullivan, Mo. Box 14.
FARM—20 acres; good buildings; in Union, Mo. Call 2829 N. Spring. (c99)
FARM—300 acres; stock and grain; well improved. E. G. Davis, St. Charles, Mo.
FARM—70 acres; poultry and fruit; good house; on state road; $2000; terms. E. G. Davis, St. Charles, Mo.
FARMS—1 acre and up; club sites, homes, near highway. For information write Chas. Hopkins, St. Clair, Mo. (c)
FARM—350 acres; 250 cultivation; 2 sets improvements, 30 head cattle, teams, etc.; good roads. Kerchner, 5867 Lotus.
FARM—For rent, 12 acres; 8-room brick house; St. Louis County. Call Sol Houck, Affton, Mo.
FARM—22-acre, with improvements; 5¼ miles south city limits; more particulars. 2917 Nevada.
FARM—80 acres, poultry and fruit; 35 miles out on Highway No. 30. Edwin Gordon, owner, Oerman, Mo. (99)
FARM—Short haul; beautiful building site; overlooking the Mississippi; rock road to property. Box N-299. Post-Dis.
FARM—120 acres, near No. 9, on No. 21; 70 cultivation; crops; running water. See owner, 301 Fullerton Bldg.
FARM—80 acres, 40 bottom in corn, flowing spring; Meramec River ¼ mile; highway mile. Box 162, Pacific, Mo.
FARM—50 acres; public road; near river; 9-room house; large barn, corn crib; wheat bin, 2 poultry houses, garages, silo, fine orchard. McCAUGHEY, Pacific, Mo.
FARM—Remember, for fine farms find Farmer first; over 45,000 acres sold; any trade matched in 5 minutes. 7509 S. Broadway.
FARM—27 acres; poultry and fruit; 15 acres young orchard; all modern improvements; 30 miles from St. Louis. Box L-333. Post-Dispatch. (c2)
FARM—At Salem, Mo., 100 acres, 6-room house, barn, good poultry and grain farm. See owner, Paul H. White, 4210 Sarpy av., St. Louis, Mo.
FARMS—Kimmswick, Mo.; two 80-acre farms, priced to sell at once. Bargain at $5500. LEE-SCHERMEN, GR. 8830. 3503 Gravois
FARM—120 acres, Highway 21, near No. 6, 30 miles St. Louis; bus service; crops, spring, creek; 85 cultivation; terms. Meyer, 608 Ann av.
FARM—170 acres, near Farmington, Mo.; 6-room house; large barn; all kinds of fruit; level land; crops; no debts; want city property, or sell on easy terms. Owner, 301 Fullerton Bldg.
FARM—Well improved small; 8¼ acres, ½ mile from station of thrifty town, high school and churches, $3500, cash or terms to suit buyer. Clem Brown, owner, St. James, Mo.

FARMS FOR SALE
Missouri

We Offer for Sale the Original
DANIEL BOONE FARM

Located at Matson, Mo., 38 miles from city limits of St. Louis. The records in Recorder of Deeds Office at St. Charles show beyond a doubt that this is the ORIGINAL DANIEL BOONE FARM, containing 420 acres on M. K. & T. Railway, with station on place.

One 8-room brick house, 2 six-room and one four-room house, large barn, granary, etc. Large lake, plenty of fish; also three more fine lakes can be made with little cost. This is an ideal place for fishing, hunting, golfing, or club site purposes.

Excellent roads for automobiles. About 300 acres in high state of cultivation, balance in timber, with plenty of small game for hunting.

Price $48,000.00.

Assume U. S. Government loan $26,500.00 at 5½% interest, 27 years yet to run.

Pay $10,000.00 cash, balance 6 and 12 months at 6% interest.

If bought now purchaser will get half interest in 127 acres of wheat, and 60 acres in corn, and 10 acres in alfalfa hay, now growing on place.

FRANCISCUS REALTY CO.
804 CHESTNUT ST.

Phone MAin 4409 — St. Louis, Mo.

Arkansas

RICE-LIVESTOCK BOTTOMLAND—$10 up; rice extremely profitable; circular. SUBDIVIDERS, Jonesboro, Ark.

California

California Poultry Ranch
With 20 acres; excellent stand of alfalfa, two dwellings, modern poultry houses, 600 leghorn breeders, 1000 pedigreed pullets, buyer can rent one house and incubator house to present owner, who has large hatchery; can use all hatching eggs produced in season at good price; price $11,000; half cash. Box J-267. Post-Dis

Florida

BEFORE the fall rush, buy Florida property at a price that will make you money. See with us July 6 and be convinced as others have, that Florida is building at a greater pace, and men who know are buying for futures; free trip to buyers. Hickman Land Co., 408 Olive, room 620. (c)
LAND—500 acres rich black land; to close an estate; grows three crops per year without fertilizer; on paved road and railroad; 11 tenement houses; 2 4-room houses; two 6-room houses; large barn; machinery shed and other outbuildings; every acre tillable; water and electric lights in buildings. Big bargain to close out. Part cash, part time. J. P. Sumstine, Moore Haven, Fla.
ORANGE and truck lands produce $500-$1000 per acre yearly; 10-acre tracts, $15 monthly, no interest, no taxes; illustrated book issued by county free. R. O. Evans, Wauchula, Fla.
"TWENTY ACRES AND PLENTY"
Free book tells truth about Florida land; monthly payments $1.50 an acre; no interest, no taxes; 5 security features. SYLVESTER E. WILSON, Dept. C. 305, Orlando, Fla.

Georgia

FARM—Improved 480 acres, near Barnesville, Ga., in peach belt; seven-room house, five tenant houses, barn, shop and outbuildings; unfailing supply of water; pecan trees and others now bearing; excellent for farming or dairy. Owner retiring; price very low; for cash or terms if desired. J. P. Sumstine, Moore Haven, Fla.

Illinois

FARM—200 acres; near Smithton, Ill. Inquire 3308A Texas av.
FARM—$500 down, balance easy terms, buys my 120 acres, 5-room house, cold spring; in fruit belt. Mrs. Hickman, 4708 Olive st., room 620. (c)
FARM—63 acres 4-room house, fine fruit land; no better peach land; terms; possession; price $2000. D. R. Roach, Woodgate, Ill.
FARM—Edgemont Station, E. St. Louis; 62 acres, fruit trees, berries, etc.; 6-room house; most up-to-date farm in Illinois; for price and terms, see LEE-SCHERMEN, GR. 8830. 3503 Gravois
FARM—119 acres; best of land; all improvements; settlement to heirs; ½-hour drive to St. Louis market; 3 minutes to Collinsville; 1 mile north of Fairmount Race Track. Administrator, Jacob A. Wachter, Collinsville, Ill. R. No. 2. Box 81.
FARM—100 acres, all in cultivation; near East St. Louis, on B. & O. Ry; underlaid with 6-ft. vein coal; non-resident wants to sell cheap; would sell surface separate or would consider leasing of coal for mining. LAPIN & TONTRUP, 626 Chestnut st.
COMBINATION, rich 100 acres; river frontage with pavement and bus from St. Louis; 75 in crops, 25 in large timber; with 8-room house; fair buildings; tile soil and fine location for a club. Sacrifice below bank appraisal for quick sale. J. N. Williams, 5639 Julian, St. Louis. (c99)

TIMBER LANDS

FOR SALE OR TRADE in Southwest Michigan, ¼ mile from good town, 22 acres; fruit and pasture; good soil for vegetables; modern bungalow; furnace heat, electric light, bath, running water; finished throughout in oak; open fireplace, bookcases, buffet; running stream for pasture; large chicken house, barn and garage; no old buildings on place; wonderful climate; change of business location reason for selling; value $17,000. Address S. H. Ray, 309 Valentine, St. Louis, Mo. (c)

Michigan

FOR SALE OR TRADE in Southwest Michigan, ¼ mile from good town, 22 acres; fruit and pasture; good soil for vegetables; modern bungalow; furnace heat, electric light, bath, running water; finished throughout in oak; open fireplace, bookcases, buffet; running stream for pasture; large chicken house, barn and garage; no old buildings on place; wonderful climate; change of business location reason for selling; value $17,000. Address S. H. Ray, 309 Valentine, St. Louis, Mo. (c)

FARMS FOR SALE
Missouri

33 Acres, Good Farming Land
Only $1600—Equipped
Convenient busy RR. town and only 3 hours to St. Louis markets; easily worked soil, spring branch in pasture, woodlot, variety choice fruit, nice roomy home, abundance good water, necessary farm buildings. To settle affairs, $1600 takes it; milk cow, hens, buggy and harness, implements, furniture, hay, fodder, etc., included. Part cash. HENRY C. BELL, Potosi, Mo. (c96)

A SMALL FARM IN TOWN
7¼ acres in Sullivan, only ¼ mile from both grade and high schools; improved with a substantial 2-story 7-room frame house, cellar, 2 cisterns, 2 poultry houses and some fruit trees and grape vines. This is a fine place for fruit, berries, poultry and one or two cows. The house will be newly painted any color desired, electric lights installed where wanted and the property delivered in first-class shape for only $3500 on terms of $1000 cash and $500 a year for 5 years, interest at 6 per cent. A very desirable home at a low price. J. H. BENNETT, owner, Sullivan, Mo.

Buena Vista Farm Sacrificed
20 acres of rolling upland on a main public road within 1 mile of Sullivan, about one-half in cultivation and one-half in a timber pasture. Nicely improved with a good 5-room frame house, cellar, cistern, a small spring in cellar, poultry and brooder houses, cow stable, a dandy orchard of 60 trees of choice assorted fruits in bearing; a large bed of strawberries, a garden planted and a small field of oats sown. Included with the farm is 5 rooms of furniture, among it a 7-piece library set; also a good milk cow, 100 hens, an incubator, all garden tools. The farm is beautifully located, overlooking Sullivan. The price for all is only $1900, one-half cash and the balance on very easy terms. Without furniture $100 less. Sullivan is on Highway 14 and the Frisco Railroad, 68 miles from St. Louis. J. H. BENNETT, owner, Sullivan, Mo.

YE OLD ANCESTRAL HOME
BROADMOOR

A beautiful tract of 325 acres of land with a frontage of one mile on concrete highway No. 14 and within one mile of Sullivan; a town of 2000 people; 68 miles from St. Louis; with a large farmhouse, barns, orchards, etc., of which 250 acres is gently rolling meadow and pasture, greatly resembling the famous bluegrass farms near Lexington, Ky.; the remaining 75 acres is somewhat rugged forest; a transmission line that will provide electric service is now being built and an abundance of very fine water is at a nominal depth. This is without question an ideal property for a wealthy gentleman's country estate. It has been held continuously in the same family since the early days but imperative circumstances now render a sale of it necessary and it is offered at the low price of $50 an acre; terms if desired; but no trades for other property can be considered. J. H. BENNETT, Agent, Sullivan, Mo.

FARM—For quick sale; 137 acres, Bollinger, Mo.; 6 miles east Marquand; improved; plenty fruit; mile highway; $1500 cash or $500 and terms; come or write A. B. Goodrich, Marquand, Mo.
FARM—225 acres, on Meramec River; suitable for clubhouse sites and fine farm land; 70 acres bottom, balance upland; one mile river front; fine fishing and boating. Address F. H. Disharoon, Robertsville, Mo.
FARM—40 acres, west of Lemay Ferry road, near Butler Hill road; fruits and berries alone will pay more than 6 per cent on investment. Have also 160 acres near Lemay Ferry and Meramec River, bounded east by railroad, abundance of clear running water. D. Cunningham, 203 Lemay Ferry road. Riverside 0203.
FARM—270 acres improved; 40 acres creek bottom cultivated; 6-room house, 3 springs, eastern running stream through farm; owner 2853 S. 13th st., St. Louis, Mo.
FARM—In Jefferson County, just off Route 9, on Church road; Abler's farm; 47 acres; 4-room house; price is right; let us show you this.
HORENSTEIN R. CO., 6411 Michigan.
FARM—120 acres; a real summer home; fine improvements; running springs; good roads; near town, and a cheap place at $8500; have a few small places priced from $1000 up. MILO RESCO, Bourbon, Mo.
FARM—Improved 80-acre, in the famous strawberry, poultry and dairy belt of the Ozarks; immediate possession; only $1000; monthly payments. John M. Stephens, owner, Salem, Mo.
FARM—73 acres; Meramec River handy; 30 acres cultivated; under wire fence; ideal for stock, fruit, poultry; 5-room house, stone cellar, barn, outbuildings; 5 miles Cuba, Mo. Price $2000. C. E. Lewis, Cuba, Mo.
FARM—82 acres, Jefferson County, 40 miles from St. Louis; Missouri Pacific R. R.; 4-room house, new and old barn, good well, cistern in house, fruit trees, 200 grape vines; price $3500. Inquire John Ruessing, Victoria, Mo., Box 8.
FARM—78 acres, 6-room new bungalow with cellar; good barn and outbuildings; plenty water; 60 acres in cultivation; stock and tools and crop; 80 miles west fine young orchard; 2 stations, lower 100 old to work. Sell at bargain. 5935 Marquette.
FARM—Summer home for city folks; 40 acres; 7-room house, in good repair; chicken houses, barn 30x50; room for 3 autos; 1 acre of large oak shade; fruit trees and shrubbery around the house; beautifully located on a hill; 1 mile off Highway No. 21; overlooking surrounding territory; a beautiful summer home for someone; 11½ miles from De Soto, Mo.; $4750. T. B. EAVES, De Soto, Mo.
CHICKEN FARM—12 acres; large hen and brooder houses, 2 1-room houses, well; $15 per month. North side of Ferguson. Inquire Dr. Martin, Florissant rd. and Woodstock, Ferguson.
COTTAGE, 3 ROOMS, 10 ACRES, spring; near railway town and St. Louis. Price $3000; easy terms. Owner, 725 Wainwright Bldg., St. Louis.
POULTRY LAND—$5 down, $5 monthly buys 40 acres, Southern Missouri. Price $200. Send for list. Box 22, Kirkwood, Mo.
GRAPEGROWERS—10 ACRES, 40 grapes, furnish buyer. Price $40; $10 down, $1 weekly, near Greenville. Owner, 725 Wainwright Bldg., St. Louis.
$149 BUYS 20 ACRES, creeks, springs, furnish buyer 50 grapes; $10 monthly. Mrs. Brown, 725 Wainwright Bldg.
CHEAP—80 acres in Ozarks; unimproved; close town; Ozarks will soon become the greatest fruit country; price $500. Hayda, 4457 Washington.
AN IDEAL Ozark home, St. Clair, Mo.; 8-room house, beautiful yard, large garden, outbuildings, joining town corporation; near schools and churches; poultry or truck farming; State road; price $2,000. See owner, C. V. BARDOT, 5895 Maple, St. Louis, Mo. Phone CAbany 1543R.
ALL PURPOSE FARM.
80 acres, 6 miles Cuba, 2½ miles station; ½ mile Meramec River, on main road; 40 acres crop land; 40 timbered pasture, nice bearing fruit orchard and berries; spring water; 5-room house, barn, other improvements, $1400, $600 cash, balance any time, possession. O. GREEN, Cuba, Mo.
MODEL POULTRY AND FRUIT FARM.
40 acres, about ½ open; ½ choice timbered pasture; lays fine; nice, highly finished 6-room frame bungalow, with basement; city water, lights, poultry buildings, etc.; 2 acres in choice fruit, berries, etc.; fine water; on main highway; select district 2 miles Cuba; al crops go; $4000; ½ cash; possession. T. O. GREEN, Cuba, Mo.
VIRGIN SOIL.
40 acres; ½ cleared, ready for plow, ½ timber; lays fine on much-traveled main graded highway; thickly settled; land productive; ideal for grapes, berries, apples, peach, cherry, pear, plum; 2-room box houses; spring; 4 miles county seat; convenient to Cuba; 1 mile Meramec River; $600, $300 cash, balance any time.
T. O. GREEN, Cuba, Mo.
FARM NEAR MANCHESTER ROAD
35 ACRES—PRICE $400 PER ACRE
We have just listed a level tract of ground on good road; only a few hundred feet north of Manchester road and just west of Manchester, Mo. Improvements: 5-room frame house and outbuildings, fruit trees; easy terms. See OREON E & R. G. SCOTT, 808 Chestnut.
334 ACRES of rich cotton and corn land, about 300 acres now in cultivation; has 6 sets of improvements; all under fence; adjoining town and loading switch. This farm is considered one of the best in this section; has a road on the north, road on the south, road on the west and railroad on the east; well watered; located in Southeast Missouri, which is considered one of the finest farming sections in the United States today. Will divide. Price $100 per acre; terms.
LEO A. BECKER.
Riverside 0049. 5126 S. Broadway.
BARGAINS IN THE OZARKS.
I have 20 farms and 32 tracts of unimproved timber, agricultural and grazing lands for sale in the heart of the Ozarks, on National Highway No. 60 and State Highways No. 17 and 28; about 16,000 acres, all in Pulaski County, Missouri, on and near the Gasconade, Big Piney and Roubidoux rivers; write for description. G. W. Jane, Waynesville, Mo.
HALLS FERRY RD.
9 acres, 7-room modern bungalow; garage; poultry house, fruit trees and berries; improvements are new. Mr. Kahre.
EDW. L. KUHS RLTY. CO., COlfax 3810.
A LARGE AND RESPONSIBLE CORPORATION WILL SHORTLY PLACE THEIR EXTENSIVE LAND HOLDINGS ON THE MARKET IN 20-ACRE UNITS. THIS LAND ADJOINS TOWN OF 1000, WITH SCHOOLS, CHURCHES, ETC., 760 MILES FROM ST. LOUIS ON GOOD STATE HIGHWAY. THOSE INTERESTED MAY SECURE RESERVATIONS ON THESE TRACTS NOW AT PRE-DEVELOPMENT PRICE OF $17.50 PER ACRE, ON EASY TERMS. THIS LAND WILL BE SOLD HIGHER ON REGULAR OFFERS OPENING. FOR FURTHER INFORMATION WRITE AT ONCE TO BOX N-244, POST-DISPATCH.

CHICKEN DINNER FARM
A park-like tract of 6 acres directly on Highway 14, within 1¼ miles of the Meramec River, at its prettiest point and only 200 yards from a railroad station; 62 miles from St. Louis; an ideal site for a high-class chicken dinner resort. None better. Price $3000; very easy terms.
J. H. BENNETT, owner, Sullivan, Mo.

Pretty Cement Cottage and
2 Acres on Ozark Trail in Town
Elevation of 1000 ft., in beautiful Gasconade Valley; Ozark Trail passes; market your berries and poultry at door for an easy living; good loam soil, attractive roomy cottage, built to last forever, nice views of town, every advantage at hand. Real bargain to settle affairs; only $1250. Easy terms. G. L. WINSOR, Dixon, Mo.

FARMS FOR SALE
Missouri

IN THE BEAUTIFUL CATSKILLS
What do you think of a 43-acre farm on State road, a mile and half from Saugerties? All rich soil; practically all crops planted, well-built 8-room house, good barns and plenty of outbuildings; live stock and all farming machinery; plenty of fruit trees; full price, $8200; write me, your wants. I can fill them in farms. George W. Rider, Saugerties, N. Y.

TIMBER LANDS

OZARK LAND—2440 acres, near roads, water and railway; $3 per acre; and 10-acre poultry lots, $100, on terms. Box 234, Ironton, Mo.

West Virginia

ORCHARD PROPERTY—1200 acres; 8000 16-year-old apple trees; 1924 crop $18,000; fine prospects this year; modern equipment; Hampshire County, W. Va., on State road, 2 miles railroad; a real buy at $50,000; terms; age, reason selling. For details, write Robert Gersiel Jr., Keyser, W. Va.

PROP. OUT OF CITY—RENT

WANTED—Lease property out of town; guaranteed 10%. Room 516, Maryland Hotel.

REAL ESTATE—OTHER CITIES

COTTAGE—4 rooms; near first-class high school; concrete walk to depot and pavement; grand view of Ozarks; low taxes; can have lights, water and sewage; $900; terms. George Laun, St. James, Mo.
HOME—For sale, in Ironton, Mo., 90 miles south of St. Louis, on the Mo. Pac. R. R.; 7 rooms in house; good shade; good location; make a nice summer home for parties desiring to leave city in summer time. $2500. Write E. L. Newman, Box 254, Ironton, Mo.
SACRIFICE—On account of death, eight-room house; all conveniences; 2.7 acres; 40 minutes from St. Louis, in Belleville, Ill. Call CAbany 1062.
SUBDIVISION—19 acres; ideally located, in the heart of Edwardsville, Ill.; a valuable piece of property at a price. Box J-30. Post-Dispatch.

REAL ESTATE—COUNTRY

BUNGALOW—With 5 acres: 8 rooms and bath; electric, heat and water; large porch and basement; a real city home in the county; good location, 38 miles west of St. Louis, on Routes 12 and 14. Write owner, Box 78, Gray Summit, Mo.
LOTS, HOMES—At Gray Summit, Mo.; vacant; ¼, ½, 1-acre building sites near Missouri Botanical Gardens. Farms on highways 12 and 14. Now is the time to buy; highways now under construction and prices will advance when paving is completed. Thornhill & Disharoon, Gray Summit, Mo.

FINANCIAL

LOANS ON REAL ESTATE

First Deed of Trust
$11,500—15 Years to Run, But Owner Says Sell
4020 POTOMAC ST.
New 4-room double flat; very best material and construction; 4-car brick garage. Open for inspection. Make offer to
SOUTH SIDE BRANCH
WAGNER-GRANT-BELL
3602 S. GRAND. LACLEDE 2879.

LOANS
IN ANY AMOUNTS
WEST END PROPERTY
REASONABLE FEES
SEE US AT
107 N. 7th St.—MAin 1475-76.
Gerhart-Braun

We Buy and Sell Deeds of Trust
SEE
Wagner-Grant-Bell
International Life Bldg.
GArfield 8621

LOANS ON PERSON'L PROP'Y

ANY furniture owners and salaried people needing money, see us for quick service. 7 N. 7th, room 419. GArfield 7978. (c80)
ARE you needing money? See us for quick salary and furniture loans; low rates; confidential. Room 400 Columbia Bldg., 318 N. 8th. Garfield 8057. (c85)
AVOID worry; better owe one debt than several; we loan money for this and other purposes; charges 8 per cent discount. Medical Credit Bureau, 609 Arcade Bldg. (c65)
FURNITURE LOANS—No large ad. to pay for; result lower rates; private party. 1204 N. 10th st., Room 209. Garfield 7989. (c55d)
LOANS—To the man who works: lowest rates, easiest terms; strictly confidential. Dixie Credit Co., 1243 Morgan. (c8)
LOANS—On automobiles and furniture; legal rates of interest. 405 Victoria Bldg. CEntral 2038. Ideal Mortgage Co. (c8)
LOANS—LOANS—LOANS.
Money loaned to people keeping house; easy payments; see others' rates, then get ours. THE HOME PLAN 1277 Arcade Bldg. Entrance 211 N. 8th st. (c62)
MONEY loaned to salaried persons; easy payments; low rates; confidential. Standard Credit Co., 301 Victoria Bldg. (c8)
MONEY to salaried people; easy payments; confidential. 1881 Railway Exchange Bldg. (c8)
MONEY TO LOAN—2 per cent per month, on jewelry, clothing, furs, guns, musical instruments, etc. Dunn's, 912 Franklin. Established 1873. (c30)
MONEY loaned on furniture, pianos and warehouse receipts; 2 per cent month. Mound City Loan Co., 427 Victoria Bldg. (c8)
MONEY—$5 up on salary or furniture, discounted if paid in advance; death cancels debt. SOUTHERN MONEY CO., 406 Liberty Central Trust Bldg. 506 Olive st. (c62)
MONEY TO LOAN—$25 to $1000 on indorsements, charge $7.67 per $100, including insurance, if repaid in 10 months. ST. LOUIS FUNDING CORPORATION, 608 Arcade Bldg. Branch office, 6726 Olive Street rd. (c8)
MONEY TO LOAN—On second and third deeds of trust and on furniture, pianos, store fixtures, machinery, etc., and on all other good security; make your own terms. All loans strictly confidential. Frank, 712 Chestnut. MAin 4498. (c90)
MONEY TO LOAN — $25 to $5000, on "The Morris Plan," payable in 50 weekly payments; secured by collateral, charge 6 per cent; secured by two comakers, charge 8 per cent.
INDUSTRIAL LOAN CO.,
714 Chestnut. Branches at Nugent's and at Wellston, 1486 Hodiamont; Florissant, Main, 411½ West Florissant. (c8)
PRIVATE loans. When others refuse, see us. Box K-274. Post-Dispatch. (c)
PRIVATE LOANS to furniture owners; make your own terms; lowest rates. The Mutual Loan Co., 707 Victoria Bldg., 8th and Locust. Phone CEntral 6006. (c14)
WE advance money to salaried people on bankers' rates, 8 per cent a year; no indorsers required; payments will suit individual; no inquiries made of your employer or anybody else. Globe Finance Co., 421 Chestnut, 6th and Olive. Open each Friday.

ARE YOU NEEDING MONEY?—We make loans at 8 per cent a year to men and women working on a salary; no comakers, no indorsers, no mortgages; no inquiries made of your employer; confidential; white only. SUPREME INVESTMENT CORP., ROOM 619, 705 OLIVE. (c26)

SALARY AND FURNITURE LOANS
Bring in this ad; it will entitle you to a discount; no indorsers; everything private; easy payments.
GUARANTY FINANCE CO.,
Room 510 705 Olive st. (c5)

We Loan Money to Individuals.
Legal Rates—Utmost Privacy. Repay Weekly or Monthly to Suit Income.
KIRKPATRICK FINANCE CO.,
1120 Locust St.

Any Man of Good Character Can Borrow Money.
$50 to $1000
Loaned to
Professional or business men, clerks, mechanics or office workers.
Call and let us explain how a loan can be arranged on easy monthly payments.
Remedial System of Loaning, Inc.
300-4 Chemical Bldg. MAin 2375-6-7-8. (c7)

HELPFUL LOANS
MONEY
For
Everybody!
$250,000 to Loan
Put all your little money worries in one bag and come up to see Yahlem. We don't care who you owe or what you want the money for. No worthy person refused. Don't let a few debts ruin your health by worry. We will lend you all you need on your Piano, Furniture, Auto, Real Estate, goods in storage or anything of value. All continues to remain in your possession. We are friends of the working people and are in business to help you.
No Endorsers Needed
Personal Loan
Not a soul need know of your loan. You sign your own note and get the money the same day. No investigation of employers, relatives or friends. Everything is private. Bank-like methods, quick service, low rates.
YAHLEM
Finance Corp.
Reliable and Trustworthy
1035 N. Grand
Capital $250,000.00
Hours: 8 A. M. to 9 P. M.

LOANS ON REAL ESTATE

REAL ESTATE LOANS
5½% FUNDS...*In Any Amount*
Loan Correspondent New York Life Insurance Co. and Representing Thousands of Home Investors.
Hemmelmann-Spackler R. E. Co.
SEVENTH AND CHESTNUT STS.

Make or Renew Your Loan With
Real Estate Building and Loan Association
And pay it off monthly at rate of
$11.50 Per Thousand
Geo. F. Ernst, Pres. Hugh H. Stewart, Sec'y
(Member of St. Louis League)
311 North 11th Street

12-Year Prudential Loan
On dwellings and single flats.
Straight Loan for Three Years Amortized 2% Semi-Annually
for last nine years. Prepayment privilege after third year.
Franciscus Realty Company
LOAN CORRESPONDENTS FOR
The Prudential Insurance Company
OF AMERICA—804 CHESTNUT STREET

We Are in the Market to Buy Second Mortgages
SECURED BY REAL ESTATE
Money Available Immediately in Any Amounts
We are in the market to buy good investment property for cash.
VANCOH REALTY CO.
S. VAN RAALTE, President
392-396 ARCADE BLDG. GArfield 1676.

Second Deeds of Trust
PURCHASED—MADE—SOLD
$5000 to $50,000
INCOME PROPERTY PREFERRED
REASONABLE TERMS PROMPT ACTION
J. A. FINNINGER
WYdown 0840 7901 FORSYTH

LOANS ON PERSON'L PROP'Y

See Frank H. Alewel
For loans from $20 to $300 at legal rates on your furniture or piano, which is not removed from home. Paid furniture receipts required. Business confidential. Interest charged on $100 for 30 days, 67 cents, with small charge for making up papers. Other amounts in proportion. Phone JEfferson 2484. Established 44 years. 2900 to 2908 Market. (c99)

MONEY WANTED

GET RENGEL-WEBER'S list of good first 6% deeds. 3127 S. Grand. LaClede 3544. (c99)
GOOD discount on $1500 and $2500 second deed of trust. Box N-375, P.-D.
LOAN Wtd.—Improved property on State highway; guaranteed security; wonderful proposition to right party. Box K-244, Post-Dispatch. (c)
MONEY Wtd.—Second deeds of trust; liberal discount.
MONEY Wtd.—$1500 first loan on my frame house in South St. Louis. Box L-256, Post-Dispatch. (c2)
FIRST DEED OF TRUST on business lots, $2700. 4802 N. Broadway, COlfax 0986J. (c7)
MONEY Wtd.—At $40,000 second deed of trust on finest apartment in city; good discount. Dr. Grabe, 620 Olive. (c2)
MONEY Wtd.—$2000 at 8 per cent; 3 years, to expand picture theater business. Box L-415, Post-Dispatch.
MONEY Wtd.—Guaranteed second deeds of trust; discount. Davis, 804 N. Leffingwell.
MONEY Wtd.—$5000, first deed, 3 years, 8 per cent; double West End flat; monthly rent, $300; no commission; no agents; private party. Box L-149, Post-Dis.
MONEY Wtd.—To borrow ½ value on 20 acres Price road property at Olive Street road; big commission. FOrest 5167, FOrest 5168.
MONEY Wtd.—$5000, 3 years, 6 per cent, without commission, on two stores and four flats; 4-room modern building; value $18,000. Box L-259, Post-Dis. (c99)
MONEY Wtd.—$2500, second deed of trust, due in 23 months, secured on colored tenement property; small monthly pay-offs; liberal discount. Box L-161, P.-D.
MONEY Wtd.—On choice first deeds of trust; safe investments.
VECKER-FEYDT-EARICKSON R. CO., 2925 S. Broadway. 5001 Gravois.
MONEY Wtd.—$2000 at 6 per cent interest, on my modern 6-room brick bungalow; security worth $7,000; no commission. Box E-253. Post-Dispatch. (c99)
MONEY Wtd.—$3000, on new store and flat building; good business corner; property cost $10,500; will pay 8 per cent without commission. Box L-239, P.-D. (c99)
MONEY Wtd.—$4000, 6 per cent, value $9000. $3000, 6 per cent, value $7500. $6500, 6 per cent, value $15,000. $7000, 6 per cent, value $16,000.
AUG. H. GERLING R. CO. 722 Chestnut.
MONEY Wtd.—$10,000 on $22,000 new residence; $15,000 on $30,000 new residence; 6 per cent interest. These are choice loans. Private party preferred. Box L-337, Post-Dispatch.

MONEY WANTED
Get our list of guaranteed first deeds of trust.
JULIUS HALLER R. CO., 807 Chestnut.

MONEY Wtd.—I have deeds of trust that will net more than 6 per cent, with a clear title, insurance and all papers; A1; ranging from $500 to $10,000; this is not a get-rich-quick proposition, but only a chance to make a little better than 6 per cent on your money; anybody can inspect the papers. Box O-419, P.-D.
LOANS 8 per cent on your money; secured by first deeds of trust; 50 per cent appraisal value; can use any amount. Call Riverside 3572M for appointment. (c)
6% FIRST MORTGAGE LOANS
$2000, $3000, $4000, $5000.
N. S. WOOD, 706 Chestnut. Office 208.

CALL UP FOR
Our list of excellent deeds of trust.
JOHN H. ARNDT, Realtor, 709 Chestnut.
$5500 on bungalow, by private party; will pay 6 per cent; no extra fees. Box N-48, P.-D.
6 PCT. FIRST DEEDS OF TRUST, 6 PCT.
Serial notes in $100, $250, $500, $1000 and $2000 denominations; also the following first deeds of trust for sale:
$700, $800, $1250, $1500, $1800, $2000, $2000, 2 $2500, 9 $3000, 7 $3500, 3 $4000, $4500, 6 $5000, $6000, 2 $6500, $7000; ample fire and tornado insurance; perfect titles with each loan. Call or phone for our list.
KORTE, 110 N. 8th st. MAin 4258-4259.
6% FIRST DEEDS 6%
On improved city real estate; perfect title and insurance with each loan; Brinkop's security. SEE US.
CHRISTIAN BRINKOP R. E. CO.,
3621 S. Grand. LaClede 3040-41 (c99)

GUARANTEED LOANS
Serial notes in $500 and $1000 denominations; first deed of trust; as follows: $950, $1500, 2 $3000, 3 $3500, 4 $3750 and 5 $4000; perfect titles and ample insurance.
M. A. RUST & SONS REALTY CO.
MAin 4551 816 Chestnut st. MAin 4552.

GET OUR OFFERINGS
Have especially attractive first deeds of trust for sale; flats, apartments, residences, business property in amounts of $1000 to $10,000; papers ready for delivery; interest 5 per cent to 7 per cent; security 2 to 3 times loan, modern deeds; can undoubtedly suit you; real estate loans is our exclusive business. Call or write for our price list issued each Friday.
Edward K. Love Realty Co.
704 Chestnut. (c92)

WE OWN AND OFFER
FIRST
DEEDS OF TRUST
$15500 TO $30,000
Each secured by property worth twice amount of loan. Utmost care was used in making these loans and each can be recommended to both the large and small investor. We will gladly show you the property securing these papers.
J. I. Epstein & Son
Realtors, 617 Chestnut St

BUSINESS WANTED

LET us sell your business; we have cash buyers; no advance charges. F. J. Zeumann, 1701 S. Broadway. (6x30)

HIGHEST prices paid for dry goods, clothing, shoe stores, variety and general stores; city or county. Levin Atchison Co., 624 N. 9th. CEntra. 7045. (6x22)

ARE YOU SELLING OUT?
List your business or property with us. GARDNER REALTY CO. Lindell 0495. 202 Shubert Rialto Bldg., Grand-Olive.

Sell Your Business
Quickly and Privately
Phone or write, our representative will call
Almo Investment Co.
MAin 4578. 806 Arcade Bldg. (6)

We Sell Your Business
Quickly and privately. We have a large list of cash buyers and personally bring the buyer to you.
You Pay Us Nothing
Until the sale is made. Call us for an interview.
FRY & KERR INVESTMENT CO.,
704-05 Victoria Bldg., 8th and Locust.
Phone CEntral 2840. (c99)

ANY BUSINESS SOLD QUICKLY AND PRIVATELY
We have a large number of cash buyers for all kinds of business and real estate. LIST WITH US.
E. L. HEYE INV. CO., 7TH & CHESTNUT, 400 Title Guar. Bldg. MAin 2627-2628. (c99)

BUSINESS FOR SALE

AUTO AND RADIO SUPPLY—Stock, fixtures; lease $300. 4139 Olive st.

AUTO LAUNDRY—Universal machine; bargain. Box K-93, Post-Dispatch.

AUTO REPAIR SHOP—Rent reasonable, ask for Miller, before 1 p. m. 3848 Nebraska. HUmbolt 0682. (c)

AUTO REPAIR SHOP—Doing good business; low rent; good location. Box N-332, Post-Dispatch.

AUTO REPAIR SHOP—And filling station; long established; on South Side; owner will lease or sell property. Box O-58, Post-Dispatch. (c1)

AUTOMOBILE ENAMELING PLANT—In New Orleans; best equipped shop in the South. Will consider trade for real estate or farm or lease. $15,000. DIXIE DEHCO BAKED AUTOMELING CO., GArfield 5850. 421 Calumet Bldg.

BABY SHOP—Children's dresses, hemstitching stealing; will accept mortgage notes. Forest 0085. (c)

BAKERY—Or lease. TYler 3445W. (c)

BAKERY—With building; worth investigation. Box Y-17, Post-Dispatch. (99)

BAKERY—Equipment, fixtures; must sell this week. 4401 Lucky.

BAKERY—1013 Franklin; complete, stock and fixtures, East 2076J. (c4)

BAKERY—Old popular stand, cheap. 3521 N. Broadway. (7)

BAKERY—With or without building; North Side; doing good business; reasonable; will lease. Box Y-174, Post-Dis.

BAKERY—Strictly cash business; in Webster Groves; suitable for wholesale or retail. Box H-156, Post-Dispatch.

BAKERY—Not sold but given away for only $2000; terms; easily worth $4500; Central West. GUTH, 5088 Julian.

BAKERY—Sacrifice for $2800; terms; dandy West End corner; brick oven; living rooms; lease. GUTH, 5088 Julian.

BAKERY—Only bakery in Illinois town of 1500; good paying business; good reason for selling. Wm. Schweizer, Millstadt, Ill. (99)

BAKERY—Old established business; located on busiest street on South Side; modern equipment; reasonable. Box N-305, Post-Dispatch.

BAKERY—Best West Florissant proposition; fine business; come and see for yourself; hustlers investigate. GUTH, 5088 Julian.

BAKERY—Good old stand, South Side; fine for a beginner; cheap price; his health is failing; investigate. Zirnhelt Flour Co.

BAKERY—In Springfield, Mo.; modern equipment; good business; health has taken at once; other business requires my time. Write Box J-38, Post-Dispatch.

BAKERY BRANCH—Real bargain; $600; ideal for baker—room for baking equipment; excellent Gravois location. GUTH, 5088 Julian.

BAKERY—Big pastry business; large profit; sacrifice for $3000; terms; best West End Delmar section. GUTH, 5088 Julian.

BAKERY—Upstairs shop; complete outfit; cheap rent; good lease; sudden sickness the reason for selling; no agent. Box N-201, Post-Dispatch.

BAKERY—Best suburban town; biggest $4000 bargain; terms; established many years; daily average $100; increasing; patent brick oven; fine shop; living rooms. For quick sale, $3000. GUTH, 5088 Julian.

BAKERY—West Easton; no competition; only $1500; terms; complete equipment; rent only $65. GUTH, 5088 Julian.

BAKERY—Old reliable stand; transfer expires; owner sick; must sell; will help buy. Zirnhelt Flour Co., 1432 N. Broadway.

BAKERY—And building; reasonable; owner retiring; rent income; investigate and be convinced. Newstead 4108.

BARBECUE AND SOFT DRINK PARLOR—Call 1227 S. Jefferson. (c7)

BARBECUE AND LUNCHROOM—Good location; cheap. 2907 Lawton.

BARBECUE AND SOFT DRINK STAND—On State highway and cross road. Phone Wabash 108. (89)

BARBECUE AND REFRESHMENTS—Tea room in connection; on main traveled road opposite street car; well established business. FORTY THREE ST. L. COUNTY CLUB.

"SEE EGGERS of CLAYTON"

BARBER SHOP—2 chairs; good business. 1509 S. Broadway.

BARBER SHOP—Good business; excellent location; $180 month. 5099 Ruskin.

BARBER SHOP—Inquire Sam Geller, 1411 Chambers.

BARBER SHOP—Up-to-date, 4-chair; will sell cheap on account sickness; income $800; expense $100; location downtown; lease or terms. Apply 523 Morgan. (c2)

BATTERY STATION—Good established business; priced right. 3749 Cass.

BATTERY AND TIRE STATION—Downtown transit location; cheap rent; gets business from auto club and other large companies; ALMO INVESTMENT CO., 806 Arcade Bldg. MAin 4578.

BEAUTY PARLOR—West End location. Box K-223, Post-Dispatch. (c)

BEAUTY SHOP—Reasonable. FOrest 4398W Sunday, or FOrest 1399 Monday.

BEAUTY SHOP—Doing good business; good reason for selling. Box D-53, Post-Dispatch. (c99)

BEAUTY SHOP—5 booths, well equipped; good business; selling on account sickness. Call Lindell 8334.

BEAUTY PARLOR—Well equipped; fine location; doing nice business; transfer owner; part cash, balance on terms; open 9 to 9; can be seen Sunday morning. 4307 Delmar. FOrest 5367.

BILLIARD PARLOR—Old established going good; sacrifice. Call DElmar 3255J (99)

BUSINESSES FOR SALE.

Bowling alley, 8, $15,000; lease.
Brandt Bakery and confectionery, $2250.
Battery station, $500; make offer.
Candy, ice cream parlor, $4000.
Confectioneries, $800, $850, $2200; rms.
Drug stores, 2; $10,000, $13,000.
Dry goods stores, $4000, $6800.
Garages, auto repair, filling stations.
Groceries, markets, $2000, $3000.
Ice cream parlor, $1650.
Hotel, 27 rooms, central, $3000.
Laundry, steam, $10,000.
Millinery, good South Side business.
Restaurants, $650 to $5500.
Rooming house, 2030 Locust, $750.
soft drink parlors, $800, $1000.
Grocery, 2800 Texas av., $2300.
MANGELSDORF INVESTMENT CO.
3423A Chippewa. LAcede 0523.

BUSINESS—Good paying, or will trade if you have the money, if not do not answer. Box Y-195, Post-Dispatch. (80)

CAFETERIA—Up-to-date; reason for selling other business. 6217 Easton. (c65)

CANDY AND ICE CREAM PARLOR—High-grade fixtures, fine location; good lease; investigate, 4915 Delmar.

CANDY STORE—Best location for price. We have 2 stores; sell either one. 3638 Marcus. (c)

CANDY STORE—Established business; worth $13,000; will sell for $4000; $2000 cash, balance to suit; $250 to $500 net monthly income. Box K-190, Post-Dis.

CANDY STORE—3824 N. Vandeventer; transient location; near show; 5 living rooms, bath, above; long lease. GARDNER MOTOR CO.
202 Shubert-Rialto Bldg. Grand-Olive

CANDY STORE—7129 Manchester; next to large picture show and opposite car line loop; county bus line terminates here; big transient business.
GARDNER MOTOR CO.,
202 Shubert-Rialto Bldg. Grand-Olive

CIGAR STORE—Downtown location; reasonable price. Box K-273, P.-D. (c)

CIGAR STORE—In downtown office building. Peachtree Garfield 8238.

CIGAR CANDY LAUNDRY—Five rent, $65 month. 611 N. 18th.

CIGAR STORE—Reasonable. 3540 Easton. (c)

CIGAR AND TOBACCO STORE—Old established building on account of health, call at 2744 Wilson.

CLEANING AND PRESSING SHOP—Price $700; terms, $75 Delmar. (c)

CLEANING-DYEING—Splendid location; cheap. Box K-229, Post-Dispatch.

BUSINESS FOR SALE

CLEANING, DYEING—Wonderful location; established; must sell. 1312 North Market st. (c80)

CLEANING AND DYEING BUSINESS—Established 6 years; no neighborhood competition; average $500 per month. Box N. 8st, Post-Dispatch.

CLEANER—Located on Page av.; price $1800; old stand; must sell on account of sickness; $250 business per week. Call Monday, 3602 W. Florissant, room 9, See Dietz. (c)

CLEANING AND DYEING BUSINESS—Wonderful location, doing good business. Will sacrifice if taken at once; reason sickness. Victor 5122. 1404 Mississippi. (c7)

COAL YARD—Large, retail; 7 wagons, 8 horses, scale, a chance for someone to get into a big paying business; an opportunity seldom offered; owner has made a fortune and is going to retire. It is old established yard with thousands of customers, price $5000. Box N-296, Post-Dis.

CONFECTIONERY—212 N. Channing; doing big business; rare opportunity.

CONFECTIONERY—Rent $35, 2 living rooms, reasonable. 3018 Gravois. (c)

CONFECTIONERY—Doing good business; sickness; must sell. 2913 Gravois.

CONFECTIONER AND GROCERY—Good corner location. Call 3300 Nebraska. (c)

CONFECTIONERY—Cheap. 2828 N. 14th. (c)

CONFECTIONERY—With living rooms, 513 N. Sarah.

CONFECTIONERY—Good location; established business. 5717 Harney av. (c99)

CONFECTIONERY—4934 Easton; opposite large show and near 3 schools.

CONFECTIONERY—Fountain lunch room, cigars, tobacco, notions. 6249 Plymouth

CONFECTIONERY-NOTION STORE—Reasonable; living quarters. 5309 Lotus.

CONFECTIONERY—With living rooms, 1722 N. Sarah. (c)

CONFECTIONERY—Doing good business; old stand; low rent. GRand 6322.

CONFECTIONERY AND GROCERY—Leaving city. 1608 Arlington.

CONFECTIONERY AND LUNCHROOM—Account sickness. 8409 Gravois. (91)

CONFECTIONERY — Cigars and notions; 3 living rooms. 2425 N. Vandeventer. (1)

CONFECTIONERY—And ice cream parlor; near school; established 20 years. 1806 Lafayette. (c7)

CONFECTIONERY—West End; this is a good buy; must be seen to learn value; will sacrifice today. Lindell 1510. (c6)

CONFECTIONERY AND LUNCH STAND—3 cars. 1100 Hickory. Garfield 4109

CONFECTIONERY—Ice cream, tobacco; good business; bargain; sickness. 2703 N. Taylor.

CONFECTIONERY—And lunch; must sell today; have other business; $300 805 N. Grand.

CONFECTIONERY AND GROCERY—Reasonable; no competition. 4508 Cote Brilliante.

CONFECTIONERY—3-year case; must sell. 7414 Manchester. Hiland 0121. (c6)

CONFECTIONERY—Leaving city. First estimate offer takes it. 1153 Blackstone. CAbany 1873. (c)

CONFECTIONERY AND LUNCHROOM—Will pay to investigate; would also make a good location for drug store; southeast corner Newstead and Page.

CONFECTIONERY—Groceries, notions; old established corner; no competition; living quarters; doing good business; sacrifice for cash. Box N-394, Post-Dis.

CONFECTIONERY—Old established; new modern equipment; good location, good lease; reasonable rent; must sell account health. Box Y-390, Post-Dispatch.

CONFECTIONERY—Big bakery trade $2000; terms. 1044 Lesperance opening Taylor transfer section; low rent. GUTH, 5088 Julian.

CONFECTIONERY—Real money maker; only $2500; easy terms; liveliest West Market district; lease. GUTH, 5088 Julian.

CONFECTIONERY—2733 Arsenal; rent $30; includes 4 rooms, bath above. GARDNER REALTY CO.,
202 Shubert-Rialto Bldg. Grand-Olive.

CONFECTIONERY—And lunch room; doing good business; opposite school, cheap for sale. Good reasons for selling. Call FOrest 0256.

CONFECTIONER — Grocery; biggest $1800 bargain; terms; three living rooms, rent $42.50; North End. GUTH, 5088 Julian.

CONFECTIONERY—Located in building with picture show; South St. Louis; will sacrifice account of death. Box N-295, Post-Dispatch. (99)

CONFECTIONERY—Lunch; across from school; business in the making; thickly settled district; well stocked; be honest and make your own living room; don't miss this buy. Box N-350, Post-Dis.

CONFECTIONERY—Variety store; 4909 Easton; established many years by present owner; 5 rooms and garage.
GARDNER REALTY CO.,
202 Shubert-Rialto Bldg. Grand-Olive.

CONFECTIONERY—3101 Minerva av., opposite large parochial school; serves lunches to school children; established business.
GARDNER MOTOR CO.,
202 Shubert-Rialto Bldg. Grand-Olive.

CONFECTIONERY—3200 Page; thickly populated neighborhood; near schools and church.
GARDNER MOTOR CO.,
202 Shubert-Rialto Bldg. Grand-Olive.

CONFECTIONERY—And lunch; 2 locations; 1930 Salisbury st.; excellent corner location; in Turner Hall Building; meetings, dances, held there all the time.
GARDNER MOTOR CO.,
202 Shubert-Rialto Bldg. Grand-Olive.

CONFECTIONERY—1752 S. 18th st., 2 rooms in rear; next to show; opposite large laundry; fountain.
GARDNER MOTOR CO.,
202 Shubert-Rialto Bldg. Grand-Olive.

CONFECTIONERY—306 N. Leonard, surrounded by large automobile concerns; opposite Plaza Hotel; serves light lunches.
GARDNER MOTOR CO.,
202 Shubert-Rialto Bldg. Grand-Olive.

CONFECTIONERY—4 N. Florissant rd., Ferguson Mo.; located on Main st.; doing splendid business; cheap.
GARDNER REALTY CO.,
202 Shubert-Rialto Bldg. Grand-Olive.

CONFECTIONERY—34 N. Florissant rd., Ferguson, Mo.; located on Main st.; doing splendid business; cheap.
GARDNER REALTY CO.,
202 Shubert-Rialto Bldg. Grand-Olive.

CONFECTIONERIES

Confectionery—Good location; well equipped; daily receipts average $30; rent $35. 2 living rooms; price $1700.

Confectionery—Corner; rent $50; 2 large rear rooms; hot-water heat; average daily receipts for year $75; under present owner 4 years; price $1500.

Confectionery and Delicatessen—Doing profitable business; good equipment; price $1000.

Confectionery—Average daily receipts, $20; rent, $30; 3 rooms; price $1100.

Confectionery—Daily sales average $20; rent $16; price $300.

Candy Store—Transfer corner; 2 car lines; $225 monthly profit; price $700.
FRY & KERR INVESTMENT CO.,
704 Victoria Bldg. CEntral 2840.

CREAMERY—And grocery; south; rent $30. A. Schuler, room 207, 3548 S. Grand.

DAIRY—Fully equipped, with route. Box K-200, Post-Dispatch. (c)

DELICATESSEN—Must sell account of death in family. Call HUmbolt 4350. (c)

DELICATESSEN—Cheap, no competition; established trade. 1323 N. Grand.

DELICATESSEN—And restaurant; reason for selling, dissolving partnership. 1064 Franklin. CEntral 4178.

DELICATESSEN—Can't be duplicated for considerable more than our price; terms; West End. GUTH, 5088 Julian.

DELICATESSEN—For sale or trade; in good location. 4357 Delmar. See owner, Mrs. M. McHenry, 4929 Wabash.

DELICATESSEN—Wonderful future; will take auto in trade. Box L-241, P.-D. (c7)

DELICATESSEN AND CONFECTIONERY—First-class fixtures; doing $40 a day; price $3000; worth $4000; no dealers. Box Y-204, Post-Dispatch.

DELICATESSEN—In large apartment house; no competition; have to sell; good business; want a cash deal; will take good Ford car as part payment. Box K-323. (c)

DELICATESSEN AND CAFE—N. Kings highway bl.; well established; will consider trade for business or flat. KNICKMEYER REALTY & INV. CO., 3129 N. Grand. COlfax 3425.

DELICATESSEN—Ice cream parlor, cigars, candies and fancy groceries; finest fixtures that money can procure; long lease, with seventy-foot frontage, corner location; must be sold within 10 days at a bargain; reason, other business. Apply to Paul Lachenbruch, 2604 Olive st., dry goods store between 8 a. m. and 9 p. m. on Sundays till 1 p. m.

BUSINESS FOR SALE

DELICATESSEN—Best in city; West End; doing $100 daily. 625 Wainwright Bldg. MAin 1445.

DELICATESSEN, confectionery and restaurant; receipts $75; in 98-family apartment; terms.
E. L. HEYE INV. CO., MAin 2627-28.

Delcatessen and Lunchery
In 96-family apartment; up-to-date equipment; easy terms.
E. L. HEYE INV. CO., MAin 2628-27. (68)

DENTAL OFFICES—Centrally located; very reasonable. Box N-250, P.-D. (2)

DENTAL OFFICE—Complete to operate; 1-year-old; wonderful location in busiest section of St. Louis; not necessary to remain on premises. Box N-63, Post-Dis. (1)

DRUG STORE—Good business; inventory. Box N-359, Post-Dispatch.

DRUG STORE—1-man store; good opportunity. 4232 Folsom.

DRUG STORE—Car line; doing good business; flat above; excellent lease; $3000 cash needed, balance terms. Box N-400, Post-Dispatch.

DRUG STORE—Central west; fine location; new fixtures; large stock; excellent lease; cash business; density corrects neighborhood. Box O-179, Post-Dispatch.

DRUG STORE—On good, live corner; very reasonable lease; will sell stock and fixtures complete. For particulars see
MEYER-FLEER REALTY & INV. CO., 3129 N. Grand. COlfax 3425.

DRY GOODS STORE—Well stocked; good location; will trade for small store. $6000. ROBERTS, 1718 Chestnut st.

DRY GOODS AND SHOE STORE—Good established business; new stock; reason for selling, 2 stores and cannot handle both. 119 Lemay Ferry rd. (c)

DRY GOODS STORE—20 years established; living rooms above; quick decision necessary, must sell on account of other professional business.

DRY CLEANING PLANT—For sale or exchange; modern, in operation; good county seat town, Southeast Missouri; terms; price $4500. Address I. M. Clark, Temple Bldg., Alton, Ill.

ELECTRICAL CONTRACTING AND REPAIR BUSINESS—Entire business or entire stock and equipment; 4 years unexpired lease; 8 years' establishment; leaving town by July 1; must sacrifice on account of health. Efficient Electric Co., (c2)

FACTORY—Fully equipped for clothing manufacturing; sell cheap. HUmbolt 3632J.

FILLING STATION—Desirable fair business, good opportunity. Box O-57, P.-D.

FILLING STATION—Good location; long lease; cheap rent. 4701 Northland.

FILLING STATION—Will sacrifice if sold soon. 4745 Hammett pl.

FILLING STATION—Repairing, storage; good business; sacrifice; inventory. 4101 Blaine. (c62)

FILLING STATION—And battery service station; price $1500. 5955 Delmar. CAbany 9368. (c)

FILLING STATION—And rooming house; 9 rooms, stucco; 150-foot front; near St. Louis. Call Lindell 2457R. 5323 Lindell.

FILLING STATION AND GARAGE—3 rooms and bath; near race and golf tracks. 3803 Collinsville rd., East St. Louis. (c)

FLOUR MILL AND ELEVATOR—Herman Bumer, Perger, Mo. (99)

FOOD DISTRIBUTOR—Large established; in business 3 years; sales $2000 weekly. Your services and $5000 can handle it. Box N-246, Post-Dispatch.

FRUIT AND VEGETABLE STORE—$150 cash. Call at 207 N. Sarah. (c)

FRUIT STORE—5628 Easton, 3 rooms, furnace, bath, garage. PArkview 3424.

FURNITURE STORE—Well established; cash and credit; business money maker; account of sickness; $2500 takes it. Box M-128, Post-Dispatch.

FURNITURE STORE—An exceptional opportunity to buy a real live store, located in busy neighborhood having four car lines. Stock not large and purchase of accounts optional. Reason for selling, will sacrifice. Box N-138, P.-D.

GARAGE—And 6-room house; 100 feet front on 21 Highway; Main and St. Louis st.; reason for selling, have other business. $20 S. Main av., De Soto, Mo.

GARAGE—Filling station and battery station, storage space for 50 cars; must sell on account of sickness; sacrifice, 1928 East Jefferson.

GARAGE—In Bridgeton on Natural Bridge road; 2 miles from West Lake Park, across the street from Blum & Son's grocery store; 5 rooms; sickness reason for selling, leaving town. (c63)

FLOWER SHOP—Established business; account sickness. Box K-408, Post-Dis.

FRUIT STORE—See Mr. Schellhardt, 1718 S. 12th.

GARAGE-DRAYAGE—Centrally located, modern, long lease; bus location, fully equipped, trucks $2500; terms. Box K-38, Post-Dispatch. (c)

GARAGE, REPAIR SHOP FILLING STATION—2 pumps and accessories; storage. Modern brick building, steam heat and water; auto agency, living rooms, rent reasonable; will retire. E. G. Sager & Co., Lebanon, Ill.

$1000 GARAGE
Located on Easton av.; big repair business; good lease; easy terms.
E. L. HEYE INV. CO., MAin 2627-28. (99)

GASOLINE AND OIL ROUTE—Clearing about $400 per month; bargain. Kerchner, 5322 Cote Brilliante.

GENERAL STORE—And ice cream parlor; with living rooms in rear; good established trade; located on busy highway; bargain. B. M. Walker, Maryland Heights. Phone "Rock" Bur. 2988J.

GENERAL MERCHANDISE STORE—Located at the best mine in the State; good work; groceries, meats and general merchandise; 2-story brick building with living rooms, warehouse, slaughter house and all conveniences; will sell or lease building. Would consider a good trade on our property. Inquire of W. G. Wilcoxen, 729 Randall st., Edwardsville, Ill.

GROCERY AND MARKET—1815 La Salle st.

GROCERY STORE—With building, 4393 St. Ferdinand.

GROCERY-MEAT MARKET—Doing $550 week; reasonable. 2032 Olive. (c)

GROCERY STORE—Good stand; cash business. 2201 Miami.

GROCERY and meat market, South Side. Inquire 3630 Keokuk. (c83)

GROCERY—3138 Nebraska; good location; good business. (2)

GROCERIES, MEATS, LUNCHES — Good location; good stock. Lindell 4566. (c)

GROCERY AND MEAT MARKET—Or will trade. 3807 Page. (c)

GROCERY—Only $1500; good cash-carry business; living rooms; cheapest rent; West End. GUTH, 5088 Julian.

GROCERY MARKET—Sell at once; cheap. Call GRand 3852, Monday, Box K-282, Post-Dispatch. (c)

GROCERY—And meat market; traffic location; partners can't agree. Call FOrest 5302M.

GROCERY AND CONFECTIONERY—Must sell on account of sickness. Riverside 4344.

GROCERY—And meat market; south; good stand. A. Schuler, room 207, 3548 S. Grand.

GROCERY AND MEAT MARKET—Good transfer corner; good business $1,500 will handle. Box O-214, Post-Dispatch. (c2)

GROCERY—Small; sacrifice if taken today; 3 living rooms; reasonable rent. 1530 Weidman pl.

GROCERY—And meat, busy street; fixtures $1500; invoice stock; selling account of other business. CAbany 2417W.

GROCERY-MARKET—S. Broadway; seeing by sales $600; all cash-carry business; 5 rooms, bath above. Box L-392, Post-Dis.

GROCERY AND MEAT MARKET for sale; all equipment; good location, $700. 2803 Hanley rd. 1 block north of Clark rd. (c)

GROCERY AND CONFECTIONERY—Good colored trade; sell reasonable. 1636 Wash. Appr. Sunday, all day.

GROCERY—And meat market, corner; receipts between $500 and $900 week; price $3300 cash. 4149 Finney. (c3)

GROCERY AND MEAT MARKET—With living rooms. POMEROY-BERG R. E. CO., 3305 Easton av. FOrest 7007. (c83)

GROCERY AND MEAT MARKET—Doing cash-and-carry business; stock, fixtures; sacrifice at $2300. 3501 Lacede.

GROCERY-MEATS—Old-established, money maker, retiring from business; take property in pay. Box K-368, Post-Dis. (c)

GROCERY STORE — Stock and fixtures complete; reasonable for quick sale. Riverside 1351. 10351 Lemay Ferry rd. (c)

GROCERY AND MEAT MARKET—CORNER, $50 TO $750 WEEK. CALL TYLER 3607 OR DELMAR 4084M.

GROCERY AND MEAT MARKET—Good location; no competition; over $4000 monthly business. Box O-241, Post-Dis. (c)

GROCERY MARKET—Shenandoah west of Grand; past annual business $50,000; excellent proposition. Box L-391, Post-Dispatch.

GROCERY AND MEAT MARKET—A live one; investigate this; low price on fixtures for quick sale; reason for selling, going in bakery business. CAbany 7394.

GROCERY—Meat and vegetable store; doing good business, other business, reason for selling. Call Mr. Marino at Lindell 0801M.

GROCERY AND MEAT MARKET—On Page; about $100 business a day; an extra good stand. Call CAbany 4969J or CAbany 3729 Monday.

GROCERY—Neat little place on busy corner; good stock and fixtures; fine opportunity to go into business. Apply 2 Jordan, 2681 Olive st. (c7)

GROCERY AND MEAT—Fixtures, stock and show cases; account other business. Call Monday at Acme Market, 4708 Virginia. (c)

BUSINESS FOR SALE

GROCERY AND MEAT MARKET—Colored neighborhood; doing good cash business; good reason for selling. Apply Walts & Pearl, 832 N. 4th. CEntral 2896, ask for Sam. (c6)

GROCERY AND CONFECTIONERY—No competition; $25 rent; flat overhead. If desired; a real bargain at $1350. HUmbolt 2618 week days or Sunday morning. (1)

GROCERY-MEAT MARKET—Doing $350 to $400 week; 5x7 butcher box, 10-ft. freezer display counter; barrel scale, electric meat grinder and stock worth $1500; sacrifice $1000; terms. 1110 Lafayette.

GROCERY STORE AND MEAT MARKET—Good location; West End; cheap rent; large store; worth $4500; will sacrifice for $2750; must be sold this week. Box L-342, Post-Dispatch.

GROCERY AND CONFECTIONERY—No competition; $25 rent; flat overhead. If desired; a real bargain at $13,505. HUmbolt 2618 week days or Sunday morning. (66)

GROCERY, MEATS—Sales $700 per week. Can increase. Al fixtures. Cash business. Best location. Large stock. Owner retiring. Make offer. ALMO INVESTMENT CO., 806 Arcade Bldg. MAin 4578.

GROCERY AND MEAT MARKET—Exceptional opportunity; good location in North St. Louis, weekly sales $700; cash and carry business will inventory stock and fixtures; heavy stock; only interested party need apply. Box N-71, Post-Dis.

GROCERY, dry goods of general merchandise stores wanted for cash; if you want to dispose of your stock or sacrifice for quick cash, call MOLASKY, General Merchandise Broker, 501 International Life Bldg. MAin 1968.

HAMBURGER LUNCH HOUSE—Cheap; living rooms. 3825 Easton.

HARDWARE STORE—Cheap. 5816 Page.

HARDWARE—Complete stock and fixtures, damage by fire and water; value $3000; $1000 takes all. Call DElmar 3164.

HARDWARE—Sales $1500 per month; rent $67.50, including rooms; good business district; large stock. Owner retiring. Price $2300. ALMO INVESTMENT CO., 806 Arcade Bldg. MAin 4578.

HARDWARE AND VARIETY STORE—Operated by same owner 20 years who is retiring; $2500 for stock and fixtures, or will inventory the stock at wholesale price and allow purchaser 25 per cent discount; good paying stand; if purchaser has not all the cash will arrange terms on part. 2302-24 Chouteau av. (1)

Hardware—South Grand

Price $16,000, or invoice; investigate; rare opportunity; excellent location. E. L. HEYE INV. CO., MAin 2627.

HOTEL—26 rooms; cash or terms; leaving city. 1719 Market. GArfield 2179.

HOTEL—Best proposition in city with future. Experienced hotel man with some money wants connection with party to invest $15,000. Investigation invited. Box N. 251, Post-Dispatch.

ICE CREAM, CANDY, soft drink parlor; 3109 Rutger. Will invoice.

ICE CREAM PARLOR—Good lease, 903 Tower Grove. (c7)

ICE AND COAL ROUTE—Splendid; South End; cheap. Box K-196, P.-D. (c)

ICE CREAM PARLOR—And delicatessen; old establishment; leased; reasonable. Call Cabany 2414.

ICE CREAM PARLOR—And lunchroom; good business; bargain; cash or terms. 1553 S. Jefferson. (c)

JEWELRY STORE—Best city proposition; $4000. Box K-181, Post-Dispatch.

JEWELRY manufacturing and repair shop; fully equipped. Box N-1, Post-Dispatch. (7)

LADIES' READY-TO-WEAR—Best location; wonderful opportunity. FOrest 1417M.

LADIES' READY-TO-WEAR STORE—Uptown; long established; handling good merchandise only; retiring from business; wonderful opportunity. Box K-212, P.-D.

LADIES' READY-TO-WEAR STORE—Good clean stock; doing nice business; best location in town; reasonable rent; fixtures $1500; stock $1000; priced for quick sale, $5000; reason for selling, have other interests. Address Box 93, Augusta, Ark.

LAUNDRY—In town of about 2500 population; willing to trade for vacant property. W. H. Blick, Ferguson, Mo. (c7)

LUNCH COUNTER—Hamburger and pop stand; light overhead. 606½ Market.

LUNCHROOM—Will sacrifice on account of health. Apply at 519 Pine. (c)

LUNCH ROOM, ice cream and barbeque, Kern, 6503 Easton. (c)

LUNCH ROOM—Reasonable price. 606 Morgan.

LUNCHERY AND CONFECTIONERY—Sacrifice Monday; on account sickness. 2729 Park av.

MACHINE AND MANUFACTURING PLANT—Box K-194, Post-Dispatch.

MEAT MARKET—Good location; established trade. 1030 Russell av. (78)

MEAT MARKET—Good location; established trade. 1030 Russell av. (78)

MEAT MARKET, fruit and vegetable; good established trade. Call Monday, COlfax 6546 or COlfax 7907W. (c)

MEAT MARKET-GROCERY—Fresh stock; price reasonable; good stand. Box O-60, Post-Dispatch.

MEAT MARKET AND GROCERY—Splendid northwest location; good fixtures; doing excellent business; reason for sale, no agent. Box K-235, Post-Dispatch.

MEAT MARKET—Good; grocery location; equipped with fixtures; low rent; can be bought on deferred payments. Apply St. L. B. & M. S. Co., 1545 N. 13th.

MEAT MARKET—In live Illinois 40 miles from St. Louis; if interested in first-class proposition, address Box K-234, Post-Dispatch. (c2)

MILLINERY AND HOSIERY SHOP—Good reason for selling. 4808 Delmar.

MILLINERY STORE—Good location; must sell at once; price $700. Call Sunday between 12 and 3. 2517 N. 15th.(c)

MILLINERY and hemstitching shop; good location for ready-to-wear; West End. Call Cabany 2473. (c)

MILLINERY—And ladies' ready-to-wear store; good location, South St. Louis; good lease. Box K-38, Post-Dispatch. (c)

MILLINERY SHOP—Retiring from business; excellent location; lobby Shaw Theater, 39th and Shaw. Rent $35. (c)

MILLINERY SHOP—$1100; excellent location; beautiful fixtures; large stock; sales $65 per day; cheap rent. Owner has other business. ALMO INVESTMENT CO., MAin 4578. 806 Arcade Bldg.

MILLINERY BUSINESS—In Corpus Christi, Tex.; oldest, most exclusive and best established; sales about $20,000; centrally located in fast-growing city; advantageous lease. Add. E. Nichols, Corpus Christi, Tex.

MORNING PAPER ROUTE—Call JEfferson 2018J.

NEWSPAPER ROUTE — South; morning papers only; wonderful net income.
GARDNER REALTY CO.,
202 Shubert-Rialto Bldg. Grand-Olive.

PATTERN SHOP—Cheap; good business; the location; owner in hospital. Box K-49, Post-Dispatch. (c)

POOLROOM—4 good tables; soft drinks, etc., 5 years stand; owner leaving city; make offer. 4510 Manchester. (62)

SMALL PRINT SHOP—Good condition; cheap. 2 harry. 4118 Michigan.

REFRESHMENT STAND—For rent or sale, in St. Louis County; on good road, 2 car lines; transfer corner; cheap rent; big room; stands investigation. Other business reason for selling. Call at 4505 Manchester av. (c99)

RESTAURANT—Good location; fair and meat business. 3503 N. Broadway.

RESTAURANT—Good location; bargain; 3531 Park. GRand 7302.

RESTAURANT—11 tables, factory district, cheap. 1337 Lucas. Call Monday. (c)

RESTAURANT—1124 Tower Grove; selling account of sickness. (c2)

RESTAURANT—Old established; good location; will sell reasonable. 3629 Gravois.

RESTAURANT—Doing good business; account of leaving city. 24 S. Broadway.

RESTAURANT—Doing good business; account sickness. CEntral 8973.

RESTAURANT—Good business. 2631 Gravois. Call before 2 p. m.

RESTAURANT—2 rooms, above; rent $30. Sacrifice $200. 3209 S. Broadway.

RESTAURANT—Small; $35 rent; lease; small overhead; reasonable. 3857 Manitou av.

RESTAURANT—And lunch; lease for sale, Rent $50. ROBERTS SALES CO., 1718 Chestnut st.

RESTAURANT—For rent, sale or lease, 710 Vandeventer; newly decorated. Box N-88, Post-Dispatch.

RESTAURANT—Gravois, near Grand; a good one for $800. See me.
C. J. HILL Agent 114 N. 7th.

RESTAURANT—4033 Franklin; this old established, good paying, at a bargain if sold at once.

RESTAURANT—Doing good business. Call GRand 7900 or 4399 Gibson. Farrenbach Meat Market.

RESTAURANT—1934 Morgan; must sell on account of other business; will sell cheap. CEntral 5774.

RESTAURANT—South; rent $15; $200 down, balance monthly.
C. J. HILL Agent 114 N. 7th.

RESTAURANT—3430 Olive; look at this; absolutely doing $255 weekly; clean and well equipped; consider auto in trade. Lindell 1510.

RESTAURANT—Soft drink parlor, rooming house, factory district; income $1000 month sure; $3000, take auto or other property. Box L-227, Post-Dispatch.

RESTAURANT—First-class; West End; open day and night; long lease; or before you buy; leaving country. Call before 12. FOrest 1926. (c)

RESTAURANT—Well equipped, in good location; have lease for 10 years with privilege of renewal; terms cash only. Box K-276, Post-Dispatch.

BUSINESS FOR SALE

RESTAURANT—Busy location; fine for man and wife; can clear $350 per month and over; cheap. Owner leaving city. CAbany 1637 (c53x)

RESTAURANT—2745 Olive; big business from automobile mechanics; bargain.
GARDNER REALTY CO.,
202 Shubert-Rialto Bldg. Grand-Olive.

RESTAURANT—Receipts $700 per week; rent $75; all equipment; good location; it will pay you to investigate this bargain. Price $2500. ALMO INVESTMENT CO., MAin 4578. 806 Arcade Bldg.

RESTAURANTS—Real bargains on terms. Central section, $800; downtown commission row, $1500; downtown theater district, $2800; money makers. GUTH, 5088 Julian.

RESTAURANT—Well equipped in heart of city of Springfield; doing fine business; forced to sell. Write or see Ozark Mt. Broilers, owner Campbell and Walnut sts., Springfield, Mo.

RESTAURANT—Income $100 to $125 daily; rent $65; lease; rooms above. Must sell on account other business. Price $2500, $200 will handle. Taylor-Delmar Restaurant, 622 N. Taylor.

RESTAURANT—Doing $125 to $150 business per day; cheap rent; located in South St. Louis; must be sold before June 16; will sacrifice and give terms if desired. For information call MAin 1968.

RESTAURANT—$850; sales $35 per day; good location; low rent; all fixtures; selling account other business; you are looking for a real bargain, here it is. ALMO INVESTMENT CO., 806 Arcade Bldg.

RESTAURANT—Receipts $1000 per week; best location; high-class trade; does big frog leg and chicken dinner business; has 24 rooms for roomers; all modern; room for auto parking; no competition; owner retiring. Price $2500. MAin 4578. ALMO INVESTMENT CO., 806 Arcade Bldg. MAin 4578.

ROADHOUSE—Old-established, on Collinsville rd.; 2 blocks from dog race tracks. Owner on premises Sunday.

ROOMING HOUSE—4467A Delmar; cheap.

ROOMING HOUSE—17 rooms; all full; cash or terms. 3412 Morgan. (c83)

ROOMING HOUSE—18 rooms, well furnished; cheap. 3864 Delmar.

ROOMING HOUSE—12 rooms; rent $90; income good. 4431 Page. (c)

ROOMING HOUSE—14 rooms, water; rent $950; terms. 4431 Page. (c)

ROOMING AND BOARDING HOUSE—Good income. 3637A Easton.

ROOMING HOUSE—6 rooms; nicely furnished; reasonable. 3066J Delmar. (c)

ROOMING HOUSE—8 rooms; nice; quick sale; terms. 4240 Delmar.

ROOMING HOUSE—4200

OLLARS!

erwood.

TYPEWRITERS

WRITER; Own a Genuine
O Machines at SPECIAL
ICK. Typewriting Manual
COUPON Below.

n—every one stands ready for a
life of service—complete with
, cover, book, etc.

e Shipman-Ward organization was first to
e that the big cost of high-grade type-
rs was due to the way they were sold. By
g direct, we avoid a long round-about of
se, and this saving we pass along to you.
eedn't pay $100—or anything like it! But
expect the special price we have made on
t to be in force very long! Do something
this offer now. No money is wanted, no
t need be sent, just fill in the coupon
ail it.

to SHIPMAN-WARD MFG. CO.
A261 Shipman Bldg., Chicago.
ease send Tail Offer, with Typewriting
ual FREE, prices, terms, etc., and full in-
mation about your FREE course in Touch
writing. All without obligation. This is
t an order.

or R.F.D.

.....

IENT

THING
T GOOD

paration Known as Herb
t Found It All That It

so instantaneously. Why, from
ery beginning I could see a dif-
nce. Very much unlike the dif-
ent remedies and treatments
I have previously taken, Herb
e just has that something that
s you feeling good right from
very first dose. Or, at least,
is the way it acted in my case.
n truthfully say that this is
greatest remedy that I have

used and it has given me a
ent outlook on life. My con-
tion has disappeared and all
other aggravating ailments
which I suffered. I can't be-
o tell you how happy I am
I took Herb Juice, and I only
that some poor sufferer reads
estimonial of mine and on my
mmendation tries Herb Juice.
ise I am quite sure that once
have tried it they will be just
d in its praise as I am. In
usion let me add, that Herb
is one remedy that you can
with confidence and with ab-
e assurance of relief. This
cine will always have my
y indorsement and a place in
ome."

is great laxative medicine is
Herb Extract preparation.
n as Herb Juice and is out-
g any medicine where it has
introduced. Many are calling
to see the special demon-
or at Walgreen Drug Com-
514 Washington avenue, giv-
statements for publication.
ing this great remedy that
friends may be induced to

CLASSIFIED ADVERTISING

Automobiles — ST. LOUIS POST-DISPATCH — Household Goods

PART NINE. ST. LOUIS, SUNDAY MORNING, JUNE 13, 1926. PAGES 1—6A.

Index To Classified Advertisements

In This Section

	Page
Animals	Pt. 1, P. 12
Aquariums, Fish	Pt. 1, P. 12
Automobiles	3
Auto Accessories	6
Auto Loans	3
Bicycles, Motorcycles	3
Birds, Poultry	Pt. 1, P. 12
Boats, Launches	1
Books, Periodicals	3
Building Materials	Pt. 1, P. 12
Cameras	Pt. 1, P. 12
Clothing	1
Coal, Coke, Wood	1
Exchange (Misc.)	1
For Sale (Misc.)	1
Gold and Silver	1
Horses, Vehicles	1
Household Goods	1
Household Goods Wtd.	2
Instruction (Music)	1
Jewelry	1
Machinery	1
Miscellaneous for Sale	3
Motorcycles	1
Musical	1
Office Furniture	3
Pianos—Musical	1
Poultry, Birds	Pt. 1, P. 12
Radio Supplies	1
Refrigerators	3
Safes	3
Seeds, Plants	3
Sewing Machines	2
Stamps and Coins	1
Table Supplies	1
Talking Machines	1
Tires, Accessories	6
Typewriting	3

FOR

ANIMALS

POULTRY AND BIRDS

BUILDING MATERIALS

CAMERAS

SEE PAGE 12, PART 1.

FOR SALE—WTD

BOATS AND LAUNCHES

ALL makes outboard motors, new and used. Boats, canoes, marine supplies. Wm. Grossmann, 1630 Pine. (c65)

ALL kinds of boats and canoes in stock. $30 up. Open Saturdays and Sundays. Call on request. Barbour Boat Works, Valley Park, Mo. (c99)

BOAT ENGINES—For sale; 25 from 10 to 66 horse-power, at prices ranging from $15 to $100, or will trade for good hull.
MODERN AUTO PARTS
1728 Lafayette. Victor 4563.

BOATHOUSE—3 rooms, electric and gas; no rent to pay. 6800 S. Levee.

CANOE—18-foot Old Town; bargain; good condition. 2162 College.

CRUISER—Hacker design, 31x9.6; new boat, perfect engine; cheap. 4356 St. Louis.

HOUSEBOAT—A real bargain. Phone Lindell 2279R.

LAUNCH—New Wakeshaw motor, $1200; new crew hull, $100; hull value $1500; sacrifice all $275. Riverside 0740J.

MARINE AND BOAT SUPPLIES—Webb Hardware Co., 806 N. Broadway. Phone CEntral 2110. (c99)

MOTOR BOAT—Calle Liberty; bargain. LAcede 4371. 4332 Humphrey st. (c1)

MOTOR BOAT—A1; cypres hull, 22x6; Hudson motor, canopy top; boat at Steiner Landing, Mo. Call Hilland 2038R. (c)

MOTOR—Pierce Arrow 6-48; fine shape, with reverse gear. Wicke Auto Repairs, 3937 Enright. (c)

MOTOR BOAT Wtd.—Or hull, not over 25 feet long; will trade a good late model car of equal value. Modern Auto parts, 1728 Lafayette. Victor 4563. (c)

OIL ENGINE — Missouri; best condition. 1741 Waverly pl. (c99)

WE BUILD foundations; all concrete and granitoid work; mixture guaranteed. 2717 S. 59th st. Hilland 2104M. (c62)

MUSICAL

Musical Instruction

ALL musical instruments taught reasonable by Prof. Dollmer, 1123 N. Compton; free trial lesson Thursday.

BEGINNERS—Private lessons; tenor banjo, violin, mandolin, guitar; easy method. 3122 S. Jefferson. (c99)

IF YOU are in doubt as to which is the best music school, ask Mildred Hentling of the Hunleth Music Store; 514 Locust, she says: "Learn to play the Christensen Way." Phone MAin 0414 for information.

HAVE you ever composed a melody? Is it arranged for print? That's my business, music arranging. LIndell 3960. (c99)

WINN SCHOOL OF POPULAR MUSIC—3017 S. Grand N. 2114A E. Grand b.

Musical Employment

BANJO PLAYER—Wishes to join orchestra. Box N-44, Post-Dispatch.

CONSULT American Musicians' Union; initiation advances July 1; meets Monday evening, northeast corner Marcus and Easton.

DRUMMER—Wants work with dance orchestra; experienced. Call ATwater 1732J.

DRUMMER—Would like to connect with a live orchestra; can read and fake. Wm. Ruhland, 2422 N. 19th st.

FREDDIE COSS and his orchestra; open for engagements. FOrest 8078W.

MUSICIANS Wtd.—Tenor sax, trumpet, banjo. Box N-58, Post-Dispatch.

YOUNG MAN wanted to play the piano at summer resort; phone or write "Idlewild." Ludlow 1042.

WANTED—For amateur orchestra, drummer, cornet player, tenor saxophone. Box N-99, Post-Dispatch.

Tuning and Repairing

ADOLPH BRANDENBURGER — Pianos, player-pianos, tuned, repaired; 18 years' experience. 2606 Oregon. Victor 4795. (c99)

PIANO TUNING—Repairing and player work. ROBT. E. HERTENSTEIN, 5502 Geraldine av. COlfax 4275M. (c99)

PIANO TUNING—$2; repairing; guarantee. Feldman, 3640 Park. GRand 3900. (c62)

PIANO TUNING—Expert, $2; repairing guaranteed. H. Kauts, Webster 2224. (c62)

TUNING, repairing, refinishing; estimate free. Schubert & Son, 2607 Franklin, Jefferson 2548. (c)

PIANO OWNERS, ATTENTION! THE NATIONAL ASSOCIATION OF PIANO TUNERS DEMAND HIGHEST CLASS WORKMANSHIP OF ITS MEMBERS. ASK YOUR TUNER. (c99)

PHONOGRAPH REPAIRING

All makes; also full line motors, tonearms, parts and accessories.
UHLMAN MUSIC CO., 916 Pine st. (c99)

TUNING—Repairing, varnishing. Dathan, 2125 Gravois. Victor 2054. (c5)

MUSICAL

Tuning and Repairing

TUNING, REPAIRS AND AMPICO SERVICE.
MASON & HAMLIN EXPERTS.
Standard prices—no charges for estimate.
KIESELHORST PIANO COMPANY,
1007 Olive Street.
CENTRAL 6200—STA. 5. (c62)

TUNING, REPAIRS AND AMPICO SERVICE.
MASON & HAMLIN EXPERTS.
Standard prices—no charges for estimate.
KIESELHORST PIANO COMPANY,
1007 Olive Street.
CENTRAL 6200—STA. 5.

Tuning and Repairing

Pianos, players, electric pianos; rolls for electric pianos. H. KEMPER, 3844 S. Compton. LAclede 1120. Member N. A. P. T. (c99)

Wanted

WILL buy cylinder phonograph records, cheap. Box N-53, Post-Dispatch.

WANTED TO PURCHASE—Used Steinway Grand piano; medium size; walnut or mahogany; must be in good condition. Notify Box K-201, Post-Dispatch. (c)

Instruments for Sale

BANJO GUITAR—For sale; new; between 2 and 5 Sunday. (c)

Maybell Tenor Banjo Outfits

Regularly sold for $50; specially priced at $37.50. Offer includes case, resonator and all accessories. Terms $1 per week; small down payment. Free lessons.
WURLITZER, 1006 Olive st.

CORNETS — 100, used; 50 saxophones; large stock other band instruments at sacrifice prices; all standard makes. Hunleth Music Co., 516 Locust st. (c62)

DRUMS—1 small drum, jazz band trap drum, complete. Your own price; must sell. 1900 Sullivan. (c)

DRUMS—Gold Leedy and Ludwig bass; cheap. 3127A St. Vincent. Victor 2307R

DRUMMER'S OUTFIT—Complete; practically new; cheap for cash. GRand 8540J. 3140 Park. (c1)

SAXOPHONES—5; at a bargain. Phone GRand 1143M.

SAXOPHONE—C melody; good condition; call on Sunday morning. 4842 Hanover.

SAXOPHONE—Melody C; $40, with 10 lessons free; terms. Open Sundays. 1420 N. Grand. (99)

SAXOPHONE OUTFIT—
Demonstrator; regularly priced at $100; now only $55; easy terms. Offer includes case, accessories and free lessons.
WURLITZER, 1006 Olive st.

TENOR-BANJO—$225; vega; like new; reasonable; also violin. COlfax 5588M.

TRUMPET—
Beautiful finish and tone; a $35 instrument for only $25; easy terms. Free lessons.
WURLITZER, 1006 Olive st.

UKES—Banjo ukes, tenor banjos, all makes; half price. 1633 S. Broadway. (c)

VIOLIN—Old Heinzel; $35. 4914 Wiefhan.

VIOLIN—Stainer; made in 1729; price $1500; it has a fine tone. Address W. F. Keeney, 1411A Olive st., St. Louis, Mo.

VIOLIN—Strad model; for sale or trade; a bargain. Call for Patrick, 68 N. Gore, Webster Groves. WEbster 588W.

REPRODUCING piano, baby grand; Welte-Mignon; sell cheap. 3844 S. Compton. (c99)

MUSICAL INSTRUMENT BARGAINS.
C soprano saxophone, $60; B soprano Conn, $11, $70; alto saxophone, $45; Conn, $70; C melody saxophone, brass, $65; Holton C melody, silver, $70; oboe, $80, B tenor, Buescher, brass, $90, Conn, tenor, silver, $115; cornets, 3 Star Boston, $20; Conn, brass trumpet, $20; King trumpet, $42; slide trombone, $22.50; Roy Scout drums, $8.50; bugles, $4; instruments repaired and exchanged. Ludwig's, most reliable music house, 716 Pine st. and 821 Washington av.

Pianos and Organs For Sale

ELECTRIC GRAND—Mahogany; slightly used; regular price $1150; we will sell this fine electric grand for $595; cash or time; music rolls and bench included; store open evenings. WURLITZER, 1006 Olive.

GRAND PIANO—$2200 Apollo reproducing grand, with 50 rolls of music and bench; will transfer account for balance remaining unpaid; $1205; terms to reliable party. Open evenings until 9.
WURLITZER, 1006 Olive st.

GRAND PIANO—Satin finish, mahogany grand piano, looks like new; we are making a few alterations in our building; we need room; will sell this beautiful grand for quick sale; pay as you like at only $3.50 a week. Here is your chance. Store open evenings. WURLITZER, 1006 Olive

KRELL, FRENCH, walnut, small size, modern, plain case upright piano; $175; easy payments.
KIESELHORST PIANO COMPANY.
Established 1879. 1007 Olive st. (c56)

MERLIN & SONS GRAND—5 foot; brown mahogany case, bench to match; used only 14 months, sold new for $1150; will sell for BALANCE DUE on account, $495; we have other well-known makes that could pass for new; priced as low as $375 for quick sale. Terms, $15 monthly. Open evenings until 9 o'clock.
WURLITZER, 1006 Olive st.

PIANOS—Upright for rent for $1 a month. Wurlitzer, 1006 Olive st. (c65)

PIANO—Upright, good condition; $25; must leave city. 3821 McRee.

PIANO—Gabler upright; mahogany finish; almost new. 1023 Rutger.

PIANO—Just the right thing for a river club house. 4118A Arsenal st.

PIANO—Brunswick, upright; leaving town; will sacrifice. 4959A Lansdowne. (c)

PIANO—Good, upright; standard make; $175. Lindell 0143. 4023 Washington.

PIANO—Upright; mahogany; good condition; reasonable. 3534A Iowa.

PIANO—Electric, nickel slot; plays violin and drums; cheap. 3844 S. Compton. (c83)

PIANO—Chickering; mahogany case, beautiful tone, $45; exchange department, Dennis Bros., 4524 Delmar bl.

PIANO—Beautiful electric, nickel slot, $75 for quick sale. 2702A Alhambra court, FRospect 1223.

PIANO—Upright, bargain; good condition; call Sunday afternoon. 1813 Montgomery.

PIANO—Beautiful $350, late style; good condition; must be sold, moving, $35. 1509 S. 7th st.

PIANO—Steinway grand; very attractive price; leaving city this week. LIndell 3475.

PIANO—New baby grand; also used player, in good condition. Call before 4. CAbany 4043M. (c)

PIANOS, phonographs, rolls, records, musical accessories, booths, electric fans, cash registers; below cost. Muellers Music Shop, 4164 N. Newstead.

PIANO—Newby & Co. upright, in good condition; $50; splendid for your children to learn to play; $10 down and $5 monthly. BEYER'S, 17th and Locust sts.

PIANOS—Upright, used, as low as $45 each; many to select from; mahogany, walnut or oak; $10 down delivers one, balance $2 a month; stool included.
WURLITZER, 1006 Olive st.

PIANO—Upright; electric reproducing; used as floor sample; original price $1050. Will offer for one day only for $500. Terms $3 weekly.
LEHMAN PIANO CO., 1101 Olive st. (c5)

PIANOS—Upright, used, as low as $45 each; many to select from; mahogany walnut or oak; $5 down delivers one, balance $2 a month; stool included.
WURLITZER, 1006 Olive st. (c76)

PIANO — Steger grand, 5 feet 4 inches; beautiful mahogany case, bench to match; sold new for $1040. Balance remaining unpaid and will sell for $315. Terms, $3 per week.
LEHMAN PIANO CO., 1101 Olive st. (c5)

PLAYER-PIANO—$100; metal tubes; like new. 3844 S. Compton. (c62)

PLAYER-PIANO—Manuel; 100 rolls; leaving city. 3342A Virginia.

PLAYER-PIANO—Kingsbury; rolls bench; excellent condition; $75. 5210 Cates.

PLAYER-PIANO—Good condition. 3051 Mercer. $2 a month.

PLAYER-PIANO—$100; metal tubes; like new. 3844 S. Compton.

PLAYER-PIANO—Starck; new; cost $650. Bargain. GRand 0471J.

PLAYER-PIANO — Angelus make; like new; will sacrifice. 3311 Potomac. (c)

PLAYER-PIANO—Nelson concert grand; mahogany; bargain. Fisher, 4421 Lee.

PLAYER-PIANO—Bench, 87 rolls; must sell Sunday. 4813A Easton.

PLAYER-PIANO—Reasonable. Call Monday; leaving city. 4244W Ashland.

PLAYER-PIANO—Hamilton Manuela; will take Ford sedan or touring car as part payment. 44th Alaska.

PLAYER-PIANO—Mahogany case; almost new; reasonable; party leaving town. 3923A Virginia.

PLAYER-PIANO—Cost $795, for $145; bench, rolls, cabinet; terms to reliable family; leaving city. Box N-291, P.-D. (62)

MUSICAL

Pianos and Organs For Sale

PLAYER-PIANO—$185; mahogany case; a real bargain.
KIESELHORST PIANO COMPANY.
Established 1879. 1007 Olive st. (c56)

PLAYER-PIANO—Wurlitzer automatic; Type A. Reasonable price. Address Cozy Confectionery, Livingston, Ill., Box 191.

PLAYER-PIANO — Mahogany case, music rolls, cabinet bench; sold new for $650; balance remaining unpaid and will sell for $110; terms $2 per week to reliable party.
LEHMAN PIANO CO., 1101 Olive st. (c5)

PLAYER-PIANOS

We have a large number of player pianos, some shopworn; a few floor samples, some taken in exchange and others that have been rebuilt. We have just the player you are looking for. Come in tomorrow and select yours. Prices as low as $190. Bench and rolls included. Terms to suit. R. WURLITZER, 1006 Olive.

KURTZMANN small grand; mahogany; in elegant condition throughout; used but a short time and exchanged for Duo-Art Reproducing piano; splendid tone; easy action; a wonderful value at the price quoted; see at once; we will take your present piano in partial exchange and arrange convenient payments. Aeolian Co., 1004 Olive st.

MARSHALL & WENDELL Grand Ampico; in perfect condition throughout; used but a very short time and exchanged for Duo-Art Reproducing Piano; the attractive price and special low terms offered will insure a ready sale; see at once; adequate allowance for your present instrument; convenient terms of payment. Aeolian Co., 1004 Olive st.

REPRODUCING Grand Piano, floor sample; new; $850.
KIESELHORST PIANO COMPANY.
Established 1879. 1007 Olive st. (c56)

REPRODUCING BABY GRAND—Has been used only for demonstrating and recital work; mahogany finish; genuine $1250 value; our sale price $785; come in tomorrow; don't buy a reproducer grand from anybody until you investigate this offer. TERMS as low as $5 weekly. Store open evenings until 9 o'clock.
WURLITZER, 1006 Olive st.

STECK PIANOLA; mahogany; exchanged; in splendid condition throughout; easy action; good tone; specially priced at $395; exchange your silent and seldom used upright for this beautiful player; we will make an attractive allowance and arrange convenient term payments. Aeolian Co., 1004 Olive.

STEINWAY—Lovely grand piano; ebony style of furniture and rugs from dressing apartment; practically new; no dealers; leaving city. CAbany 3352.

STEINWAY & SONS upright; apartment size; used but little; exchanged for Steinway small grand; a rare opportunity to secure a magnificent instrument at a big saving; price $585; adequate allowance for your present instrument; convenient terms of payment. Aeolian Co., 1004 Olive st.

STEINWAY & SONS small grand; mahogany; in practically new condition; exchanged for period style Steinway Duo-Art Reproducing piano; a beautiful instrument available for immediate delivery to your home; offered at a decided reduction in price; will accept your present instrument in partial exchange; convenient term payments. Aeolian Co., 1004 Olive st.

BARGAINS in used Upright—Grand—Player or Reproducing Pianos, in excellent condition; prices $55 up; easy terms. Ask for Exchange Bulletin No. 37.
KIESELHORST PIANO COMPANY.
Established 1879. 1007 Olive st. (c56)

ARE YOU

Looking for a real bargain in a piano or player piano? We may have just what you want as we have a large selection of high-grade instruments from $50 to $350. All are fully guaranteed by us. Terms arranged to suit you.
BEYER'S, 17th and Locust sts.

Talking Machines For Sale

BRUNSWICK—High Boy; combination radio and phonograph; brand-new; regular price $700; will sacrifice $495. Box L-384, Post-Dispatch.

CONSOLE—Mahogany finish; floor sample; special $35. 1825 S. Broadway.

PORTABLE PHONOGRAPH — For outings; $25 model, $17. 2704 N. 14th st.

PHONOGRAPHS — All makes, slightly used, $10 up. 1633 S. Broadway. (c)

PHONOGRAPH — Dandy for club, $10. 2017 East Grand.

PHONOGRAPH—Brunswick; sell cheap, with 91 records. CAbany 6651W. 20 Gregan pl. 6600 west on Page. (c)

PHONOGRAPH—Portable, with records, floor sample. $8. 1825 S. Broadway. (c99)

PHONOGRAPHS—Portable, for outings; $4.50 and $7.50. Used Radio Exchange, 1343 S. Broadway. (c99)

PORTABLE PHONOGRAPHS—All makes; $15.50; 50 records. 1633 S. Broadway. (c)

PHONOGRAPH — Portable; leatherette case; $15. 2017 East Grand.

SONORA CONSOLE—Also dining room table 6 chairs; cheap. Hilland 0847J. (c)

VICTROLA—Victor large size records, $20, and console. 1633 S. Broadway. (c)

VICTROLA—Fumed oak, first buyer gets it for $50. 1825 S. Broadway. (c99)

VICTROLA—Victor console; sell for $75, with records. 3401A Hartford.

VICTOR VICTROLA—$15; a real bargain. 2704 N. 14th st.

VICTROLA—Genuine; very good condition; splendid for home or clubhouse; $25. 4117A Shaw. GRand 0421W. (c)

BARGAINS in all kinds of new and used phonographs; standard makes; fully guaranteed. Prices as low as $8.
MAY, STERN & CO., 12th and Olive. (c5)

HOWDY, NEIGHBOR?

No matter where you live, we're neighbors as long as street cars, busses and autos still run. And it will pay you to be neighborly and see my complete line of new and used phonographs, player-pianos and radios that I'm practically giving away from $10 up. Leave the terms to me. You'll get a square deal!

LARGE MAHOGANY BRUNSWICK—Perfect condition $75

ANOTHER PEACH OF A BRUNSWICK—With records $60

FUMED OAK COLUMBIA—This is a floor sample $35

$100 VALUE TWO-TONE WALNUT CONSOLE—Special $50

CONSOLE—Mahogany finish, almost brand new! $40

ASK FOR FRANK!

HOME PHONOGRAPH CO.
1825-27 S. BROADWAY.

VICTROLAS.

$150 Upright, walnut	$ 50
$150 Upright, mahogany	50
$150 Console, mahogany	75
$110 Console, mahogany	55
$240 Console, mahogany electric	120
$185 New Edison Console	120

These are new instruments and are fully guaranteed. Convenient terms.
HELLRUNG & GRIMM H. F. CO., Music Dept., 9th and Washington.

Talking Machines Wtd

BOUGHT AND SOLD—Victrolas and Edison machines, or will trade; will call anywhere. Phone GArfield 1243W. Miller, 1322 Olive st. (c99)

Records—Rolls—Sheet Music

RECORDS—3 for $1; popular hits, 50c each. Used Radio Exchange, 1343 S. Broadway. (c99)

CLOTHING Wanted

APPAREL Wtd.—best prices paid. Nessenfeld, 1115 N. Vandeventer. LIndell 5617. (c8)

APPAREL—Men's suits, overcoats, pants, shoes; ladies' dresses; pay $6 to $40. Phone right number, LIndell 3135; auto will call 15 minutes. H. Appelman, 4061 Page. (1)

CLOTHING Wtd.—Ladies', men's; pay highest prices. A. Sklar, FRemont 3648. (c65)

CLOTHING—30,000 suits, overcoats, for shipment; pay $4 to $15. DElmar 0855. (c)

HIGHEST prices paid for ladies' and gentlemen's clothing and shoes. Call for the right buyer. JEfferson 3360. Auto calls in 15 minutes. Harry Appelman, 3201 Easton. (c8)

MRS. J. MILLER buys and sells ladies' and gents' slightly used street and evenings clothes. 1322 Olive st. Jewelry bought. GArfield 1243W. (c99)

For Sale

CLOTHING RUMMAGE SALE—Woman's 24 dresses, slips 15 hats, 20 pumps, sweaters, bloomers, 50c; leaving city. 5100 Cabany. (c)

COAT—Beautiful full-length fur coat; excellent condition. DElmar 1729W. (c62)

CLOTHING For Sale

CORSETS—2 samples of custom-made garments; large size. LIndell 7658R. (c)

DRESSES—Handsome, sizes 38 and 44; also hats. FOrest 8516. (c)

HATS—About 50 seasonable ladies' hats; will sell in lot or dozen lots. 3004 Shenandoah, or GRand 7273W. Will sell at half cost price. (c)

PANTS—Boy's long pants suit, new, 14-year size. 3317A Park.

RUMMAGE SALE—Children's clothing; 10c to 50c. 4100 Delmar.

SUITS—Men's; size 38. CAbany 7255.

QUALITY clothes for women and men from wealthy society people; better clothes less money. Sales Thursday, Friday, Saturday, Monday, 9 a. m. to 9 p. m. Society Wardrobe Exchange, 3109 S. Grand.

COAL, COKE AND WOOD

KINDLING WOOD—
Nice, new hardwood blocks, $3.75 for 1¼-ton truck load. Get yours before the fall of the year. "Now is the time." Huber, WYdown 0118J. (c99)

EXCHANGE

ADDING MACHINE—Or typewriter, to exchange for anything of equal value. Box K-203, Post-Dispatch. (c)

AUTOMOBILE Wtd.—Trade my Moon coupster for other good machine or good diamond; sell. Drake, 4543 Newberry.

CANARY—And cage, for used typewriter, cedar chest, or what have you? Phone Grand 9167R. (c)

EXCHANGE—Cabinet grand piano for rugs or furniture. 2622 N. Prairie.

EXCHANGE—To trade Buick for rooming house, or equity in home, and piano for Ford. Box N-115, Post-Dispatch.

EXCHANGE fine cabinet victrola with records for late model Ford coupe in A1 condition. FOrest 8558M.

EXCHANGE—1-ton truck or 10-piece mahogany dining-room set for late model business coupe. Call Hiland 0248J; 3308 Commonwealth.

EXCHANGE—For exchange; 10x40; for enclosed new car. Harbor office, foot of Market st. Capt. Smith.

LIVING-ROOM SUITE—Taupe mohair; good condition; for small auto. LAclede 3672. 4960A Magnolia. (c)

MORRIS CHAIR—For portable victrola or tent. 4418 Bingham.

RANGE Wtd.—Will trade small truck for combination range or electric washer. 2607 S. 12th.

TO EXCHANGE—Fast trotters and pacer horses for business or property. FOrest 2243M.

TO EXCHANGE—New $650 player-piano for parlor, dining suite, washer or what have you? Box O-40, Post-Dispatch.

GOLD AND SILVER

HIGHEST prices paid for old gold, broken jewelry, diamonds. Miller, 705 Market. (c89)

HORSES AND VEHICLES Wanted

WAGON Wtd.—Light spring wagon; must be cheap and in good condition. LAclede 7378. (c)

For Sale

BAKERY WAGON—Horse and harness; cheap. Romanof, 2809 Stoddard.

HARNESS—Several horses, mares, mules, wagons; guarantee given. 1921 Morgan.

HARNESS—Farm wagon, harrows, plows, mowers, cultivators; sacrifice. 4224 Evans.

HARNESS—Double, heavy work, brass mounted; practically new. 306 S. Jefferson.

HORSES—Good work horses; price right. 1900 N. 14th st. (8)

HORSE—Good worker; suitable for any purpose. 5589 Wells.

HORSE—Bay; in good condition; $35. 2903 California av. (c)

HORSES—6 good work horses, $35 to $75. 2305 Rutger. (c)

HORSES—Wagons and harness; cheap. 1706 Biddle. (c99)

HORSES—Wagons and harness; good condition; cheap. 3130 Caroline.

HORSES—Single and double harness, 35 wagons of all kinds. 1906 N. 10th. (c)

HORSES—Two, and harness. Call Sunday at 1234 S. Vandeventer, rear. (c)

HORSES AND MARES—Single and double; 35 wagons of all kinds. 1906 N. 10th. (c99)

HORSES—Team dapple grays, 4 horses, mules, wagons, harness; cheap. Call Sunday. 1015 N. 21st st.

HORSE—8 years old, and harness, cheap. Call before 11 o'clock at 2205 Gravois, rear.

HORSE—Splendid riding; 4 years old; gentle; cheap. Wm. Arste, Ten Brook, Mo.

HORSES—Pair pretty dapple grays, 6 years old; weight 3000; peddler's outfit; cheap; must sell. 1706 Biddle. (c)

HORSES—Good, with trial and guaranteed. See Lowenstein, 1321-25 Broadway. (c99)

HORSES—Team; wagons and team harness; we are motorizing; must sell at once. S. D. Rossi Grocery, stable 1423 N. Broadway. (c)

HORSE—Heavy work, 830; one-horse wagon, $20; one-horse new McCormick mowing machine, $50; young Jersey cow and calf, $60, both or sell separate. Big Bend and Forest av., Kirkwood. Phone Kirkwood 791R.

HUCKSTER OUTFIT—And closed wagon. Apply 2027 Ann.

ICE WAGON—One; coal wagon and harness; reasonable. 1144 N. Euclid. (c)

MARE AND PONY—Good; guaranteed sound. 3140 N. 12th. (c)

MULE—15 hands high; $25; call today. 4325 N. Taylor.

MULES—2 bays, 16 hands high; guaranteed sound; 6 and 7 years old. Call before 12 Sunday. 1829 N. 18th. (c)

MULES—15 mules, horses, harness, 4 good stake wagons. 717 S. Vandeventer. (c2)

MULE—Beautiful, black, 16 hands high; 5 years old, and a bay horse, 6 years old, weight 1200 pounds; wonderful opportunity. 3149 N. 13th. (c)

PEDDLER'S OUTFIT—Cheap. Call 3400 Kosciusko.

PONY—Buggy and harness. 711A Russell.

PONY—Beautiful spotted; gentle; also cart and saddle. 6961 Tholozan, WYdown 04022.

SADDLE HORSE—Lady broke; bargain. 1221 S. Grand.

SHETLAND PONY—TYler 1510. (c)

SHETLAND PONY—Phone Webster 1622, Call mornings. (c)

SHETLAND PONY—Bay, 42-inch; sound and gentle. John Kramer, Olive Street rd., 1 mile west of Denny. (c)

TEAM HORSES—2 wagons. 2818 Indiana.

TEAMS—And grading outfit; good condition; must sell. 5341 Geraldine.

WAGON—Suitable for peanut or ice-cream wagon, and harness. 2822 Salena st.

WAGON—Good; horse, single or double worker. 4338 St. Ferdinand.

WAGONS—2 5-ton trucks, one and all other kinds. 1621 S. Jefferson. (c99)

WORK TEAMS—3, good, young. 6771 Nashville. Hiland 1973. (c)

Registered Running Colts

Maned Ralphs Orphan, sired by Ralph; dam Onidere; bay horse, 4 years old, 16 hands high; worked 2 months; can show half mile now in 50 seconds; have his registery papers; selling for owner. J. E. Van Epps, BRidge 1038. National Stock Yards, Ill.

Saddle Horses and Ponies

One sorrel colored gaited saddle horse; sound; very stylish; high life; suitable for man who knows how to ride; cheap; one good bay saddle mare, 3-gaited, cheap; 2 extra nice spotted ponies; also 1 gentle pony; sound and cheap. Phone BRidge 1038. Call J. E. Van Epps, National 1038. Call J. E. Van Epps, National

JEWELRY—WATCHES

DIAMOND—In pawn for $75; cost $250; ticket for $50. Inquire at 3142 Cass av.

DIAMOND RING—Lady's, 1.12 carat; perfect blue-white; platinum set, with 36 diamonds; cost $800; take $485. 3505 S. Grand. Victor 5104. (c)

JEWELRY Wtd.—Diamonds, for cash or real estate. Room 211, 114 N. 7th.

PAWN TICKETS bought for diamonds, clothing, anything. LIndell 3241. 3843A Easton.

MACHINERY Wanted

PRINTING PRESS Wtd.—7x11; foot or electric. 918 Pendleton.

WE buy all kinds of machinery. Mid-Continent Equipment and Machinery Co., 319 N. 4th st., St. Louis, Mo. (c99)

MACHINERY For Sale

AIR COMPRESSOR Wtd.— Cheap. Lindell 7836. 3805 Windsor pl. (c)

AIR COMPRESSERS—Curtis, tank motors new, $135. Acme Electric Co., 221 Market st. (c99)

AIR COMPRESSER OUTFITS—Lathe, electric drills; garage equipment. 1231 Market.

AIR COMPRESSOR—Curtis, complete, like new; cost $130; sacrifice $60. 4139 Olive st.

AIR COMPRESSORS — Boilers, engines, pumps, heaters, motors, generators, machine tools. John Remmine Machine Co., 308 S. First st., St. Louis, Mo. (c99)

AIR COMPRESSOR—275 ft. belted, 130-ft. belted air compressor, 550-ft. steam air compressor, 175-horsepower H. R. T. 150-lb. boiler, 9x15 and 10x17 jaw crushers, ⅝ and ¾ clam shell buckets, 25-h. p. Fairbanks M. Y. oil engines, 75-h. p. Fairbanks M. Y oil engines, 6, 15 and 20 h. p. gasoline engines 20 miles 2-in. water pipe, 4000 ft. 2¼-in. water pipe.
MID-CONTINENT EQPT. & MACHY. CO., 319 N. 4th. Phone Garfield 2418.

AUTOMOBILE SHOP EQUIPMENT—Including two 1923 Ford ton trucks, $400 for the outfit. Box L-333. Post-Dis.

BANDSAWS—Jointers, saw tables, tenoners, shapers, moulders, planers, sanders, mortisers, power feed rip saws Universal woodworkers. Complete stock of new and used machines on hand for prompt shipment. All used equipment rebuilt and guaranteed. We represent the leading manufacturers and operate a service department.
MERIT MACHINERY CO.,
1511 N. Broadway,
TYler 2543. St. Louis, Mo. (c99)

$25,000 NEW BELTS

Manufacturer's closeout bought at a price that we can save you real money on leather, rubber or sandy belts; lengths as desired, while stock on hand lasts, at
STERN, 14th and Chestnut. (c83)

BOILER—20 horse-power; Gseld-gas; fine bargain. Apply 4710 N. Garrison.

CONCRETE building block machines and molds. Francis Co., 5 N. First st. (99)

CONCRETE MIXER—Smith; one bag; excellent condition. 4437 Laclede. (c)

CONCRETE MIXER—9 cu. ft., pallets, shafting, motor, molds and trucks; bargain. Box N-17, P.-D.

CONCRETE MIXER—Used only few days as demonstration sample; standard make; tilting drum type; half bag capacity; guaranteed; regular $250 machine for $165; monthly payments if desired; looks and works like new. A. S. Aloe, 1819 Olive, St. Louis, Mo. (c99)

CONCRETE MIXERS
S. T. HATCHER & CO., 3665 Market st.
LIndell 0262. (c99)

Contractors' Equipment

UNIVERSAL MIXERS: Concrete; Plaster and mortar mixers.
NOVO: Engines, hoists and pumps.
Pavers: Cranes, forms, clam shell, buckets, wheelbarrows, shovels, etc.
PICKERSEEN-FINNEY EQUIPMENT CO., LIndell 7735 3620 Laclede av. (c99)

CONSTRUCTION EQUIPMENT—New and used, for rent and for sale. The George F. Smith & Co., 3340 Franklin, JEfferson 0383. (c99)

ELECTRIC DRILLS—New, ¼ inch, $18.75; ½ inch, $48. Clarke Equipment Co., 3620 N. Grand. LIndell 2225J. (c99)

FORDSON TRACTOR—Practically new, 957 North and South rd., Brentwood. (c)

GASOLINE ENGINE—U. S. L.; drive electric arc welder; used for demonstration; will sell at a reduction. See Oberhellmann, 1025 N. 6th st.

ICE MACHINE—5-ton, and box. Excellent condition. 218 Market st.

ICE MACHINE—4-ton, good, and cold room, size 30x13; complete with coils. Can be moved; price right; can be seen by calling at 309 Valentine st. Messrs. King or Hickey.

MACHINERY—Contents of factory being closed out; lathes, drill presses, shaper, punch presses and other tools. Box K-239, Post-Dispatch. (c)

MACHINERY—Lathes, drill presses, grinders, screw machines, bolt cutters, punch presses and other machinery; new and used. ST. LOUIS BELTING AND SUPPLY CO., 509 S. 4th st. (c99)

MACHINE SHOP equipment; new and used lathes, drill presses, punch presses, milling machines, saws, grinders, etc.; up-to-date stock at lowest prices. McDonald Machinery Co., 1531-33 North Broadway, TYler 1040. (c99)

MACHINERY—5" Radial drill, electric drive; 3" Curtis pipe machine; horizontal punch capable; rotary bevel shear, capy 5/8"; 75-ton hydraulic press and pump; 5 h. p. 5ta Rite gas engine. Vertical boilers in stock, any size. Boiler Sales & Supply Co., 1400 Roller Works Co., 1460 S. 2d st. (c99x)

MIXERS—Plaster, mortar and concrete; new and used, for rent, for sale. Complete stock, immediate delivery. Consolidation Equipment Co., 3327 Franklin av.; JEfferson 3158. (c99)

MIXERS—One used and all sizes new; concrete, mortar and plaster mixers and accessories; rebuilt, guaranteed; attractive prices. J. E. Birch Co., FOrest 5007. (c99)

MOTOR bargains; all sizes, new and used. Wiswell Electric, 611 Olive. (c99)

MOTOR—2 h.

HOUSEHOLD GOODS FOR SALE :-: HOUSEHOLD GOODS FOR SALE :-: HOUSEHOLD GOODS FOR SALE

DINING ROOM TABLE—And 6 chairs, $20. 915 N. Broadway.

DINING SET—Beautiful, with tapestry seated chairs; late style; big bargain. 3755 Kossuth. (c)

DINING-ROOM SET—Oak; single brass bed, china closet; leaving city. 3847 Greer.

DINING-ROOM SUITE—9 pieces, slightly used; good condition, $65. Steiner Furniture Co., 1202 S. Broadway. (c27)

DINING-ROOM SET—Genuine American walnut; late design; like new; $80. Leonard, 3507 Lucas.

DINING-ROOM SUITE—Fumed oak, $40; 2 oak dressers, $5 each; combination bookcase, desk, $25. Call CAtany 5114.(c)

DINING-ROOM SETS—Early English oak, $40; Fumed oak, $55; American walnut, $75. Leonard, 3507 Lucas.

DINING-ROOM SUITE—10-piece solid mahogany, Berkey & Gay. Call between 9 and 4 o'clock. 1101 Belleview. (c)

DINING ROOM SUITE—9-piece, walnut; excellent French finish, not susceptible to heat, weight or scratches; sacrifice, $150. 4230 Kossuth, 2d floor. (c)

DINING SUITE—Beautiful dark walnut 7-piece; excellent condition; modern; also gray breakfast room set; sacrifice. GRand 0575J. 3803 Blaine, second floor east.

DINING ROOM SUITE—Beautiful golden oak; 6 leather-seated chairs, china closet, 7-ft. table, 72-inch buffet; good as new. Call Monday, 5061 Cabany. (c)

DINING ROOM SET—Very attractive, beautiful 9-piece living room suite; several rugs, willing to sell at great sacrifice for quick sale. 731 Interdrive. (c)

DINING ROOM SET—9-piece, early English oak chairs; have leather backs and seats; cost $150; sacrifice $50; other furniture; cheap, moving Monday. 4702 Spalding.

DINING CHAIRS
WALNUT FINISH,
$2.50
UNION'S EXCHANGE STORE,
SEVENTH AND MARKET STS.

DINING-ROOM SUITES—Walnut; 66-inch buffet, oblong extension table, 5 chairs and host chair; tapestry upholstered seats, regular $180 value. We obtained special discount from manufacturer on 14 of these suites and have marked them at $79. This is less than you would pay for used and old-style suites. Guaranteed new and perfect. Dennis Bros., 4524 Delmar bl.

DINING-ROOM SUITES—Burl walnut, 66-inch buffet, oblong extension table, china closet, 5 chairs and host chair; tapestry upholstering, 9-piece suite, $139. We are displaying this suite in our window this week. These suites are new and sold on money-back if not satisfied guarantee; 4 months to pay. Dennis Bros., 4524 Delmar bl.

DINING-ROOM SUITES
NINE PIECES, OAK AND WALNUT FINISHES
$79.50
EASY TERMS.
UNION'S EXCHANGE STORE,
SEVENTH AND MARKET STS.

DINING-ROOM SUITES AT HALF PRICE
In our special bargain basement section. Sample and reconditioned furniture. Easy payments.
HELLRUNG & GRIMM,
Ninth and Washington.

DINING-ROOM SETS
several to pick from, also odd davenette suites; nice unfinished breakfast set; will sell at low price; a call will convince you what a stock we carry.
LEVY BROS.
311 S. 14th

DOUBLE BEDS AND DRESSERS—Also 7 tables and chairs for restaurant. 3900 Natural Bridge. (7)

DRESSER—Walnut; wicker tea wagon, like new. 2733 S. Kingshighway.

DRESSERS—$18.75; walnut; also 42-inch walnut, $28.50. 1218 Olive. (c)

DRESSER—Mahogany; Simmons bed, like new. Colfax 5034R. (c)

DRESSERS—Other furniture at auction Tuesday, 10 a. m.; also private sale every day. Hast Auction, 2009 Morgan. (c)

DRESSER—Walnut stand, library table, chair and lamp, folding couch, carpet, 30-ft. extension ladder, 4543 Shenandoah. GRand 0635W.

DOUGH WASHER—Swinging wringer, DELmar 4980W. 4431 Page.

ELECTRIC RANGE—$25. Cord Storage & M. Co., 3740 Easton av.

EXTENSION TABLES—Dressing tables, mirrors, Oriental and domestic rugs. Leonard, 3507 Lucas av.

ELECTRIC WASHER—$45; dining suite, $75. Hiland 1498R. (c)

FLOOR LAMPS
$5.65
Polychrome base; silk shade.
UNION'S EXCHANGE STORE,
SEVENTH AND MARKET STS.

FOLDING BED—Vacuum sweeper, electric shaver. 2x10 S. 12th st.

FURNITURE—Etc., stove, 2700 Cass.

FURNITURE—4 to 5 cars, to make room for storage. 2744 Chouteau.

FURNITURE—Including victrola; Simmons and daveno, $650; botanical. (c)

FURNITURE—3 rooms; flat for rent; 4843 N. Union; reasonable. (c7)

FURNITURE—Reason for selling. 2318 Angelrodt. (c)

FURNITURE AND RUGS—4 rooms, $250; will separate. 5210 Cates.

FURNITURE—Bedroom, dining room, living room reasonable price. 5210 Cates.

FURNITURE—Call Sunday afternoon or Monday. 4622 Page. (c)

FURNITURE—For sale or trade for automobile. Vaughan, 1526 S. 7th.

FURNITURE—Leaving table, bed and dresser. 4103 Delmar. (c)

FURNITURE AND RUGS—5822 Osceola. Call Sunday or evenings. (c)

FURNITURE—Of 3 rooms; player-piano, electric washer. 2908A Caroline.

FURNITURE—Complete to 6 rooms; reasonable. 3 Laclede.

FURNITURE—Contents of 3-room flat, $4. 4351 St. Louis av.

FURNITURE—Pieces bric-a-brac, girl's beautiful bicycle. 3211 Halliday.

FURNITURE—Complete, 4-room flat, $150. 2c Graham.

FURNITURE—4-piece bedroom set, kitchen cabinet, dresser. DElmar 2493. (c)

FURNITURE—3 rooms, piano and bicycle. Ca 5ndav. 2629 Iowa.

FURNITURE—rugs, stoves, chairs, table, kitchen cabinet. 4130 Vine Grove. (c)

FURNITURE—ice box, childs' bed, dresser, dishes; sacrifice. 4024 Evans.

FURNITURE—3 rooms complete; also player-piano. 1211A Clinton.

FURNITURE—For four rooms; good condition; reas. 3404 S. Compton.

FURNITURE—CONTENTS OF 5 ROOMS, LEAVING CITY; MUST SELL. CALL LACLEDE 5284.

FURNITURE—Leaving town; must sacrifice furnishings of 5-room flat. See at once. Rear 917 A Lemay. (c)

FURNITURE—Overstuffed davenport; magazine rack; mahogany chair; rocker; desk. Forest 0893. (c)

FURNITURE—1 bedroom set, 1 living room set, icebox, baby buggy, 2 9x12 rugs and other articles. 3220 N. 23d. (c)

FURNITURE—Complete contents of flat at a bargain account leaving city; flat may also be rented. 5109 Etzel.

FURNITURE—Complete 3-room outfit, 10 months old; will sell each set separately; bargain. 2338 St. Louis av. (c)

FURNITURE—Of 4-room efficiency, at a sacrifice like new. 4432 Washington. Apt. 1.

FURNITURE—Invest $125 in furniture 6-room flat; income $60. Drown apartment for rent, call 370. Forest 1135R. (c)

FURNITURE—Living room set, combination ranges, davenette, etc. Cheap. 6067 Etzel. Fairview 1824W.

FURNITURE—Living room, dining and bedroom set, gas range and refrigerator. 4628 Page, 2d floor. (c)

FURNITURE—Contents of 4 rooms. Call Sunday between 8 and 12, 4011A N. Kingshighway.

FURNITURE—Contents of 4 nicely furnished 4-room flats; good location for rooms. 3024 Easton av.

FURNITURE—4 rooms, can rent flat; clean; good condition. Call early Sunday or Monday. 4328.

FURNITURE—5 rooms complete; 5 weeks old; good opportunity for bride. 4333A Delmar.

FURNITURE—5 rooms, complete; sacrifice for cash; can be seen at 1211 Clay; call Monday, Lindell 2878 or Lindell 0389.

FURNITURE—5 rooms (new); complete, by June 15. Inquire at 820 N. Sarah.

FURNITURE—Almost new, beautiful dining, living, bedroom and breakfast suites, gas range, Kodak. 5023 Kossuth. (c35)

FURNITURE—Less than year old; living room, breakfast room, piano, Brunswick and radio set; will sell separate. 4664 Leadenhall. (c)

FURNITURE—Contents of 6-room flat; all or piece. Terms. 5076A Kensington. (c)

FURNITURE—Will sacrifice dining room set, kitchen cabinet, wicker set, combination range, etc.; leaving city. Call Sundays or evenings. 3542A Pennsylvania.

FURNITURE—4940 Washington bl.; 12 rooms; can be bought cheap. Call

SCHROEDER-WATSON REALTY CO.,
815A Chestnut. GArfield 2050.

FURNITURE—You save 20 to 40 per cent when you buy from us; cash or terms. We give Eagle Stamps. Pastel Furniture Co., 1418 Franklin. (c)

FURNITURE—Including living-room, bedroom, rugs, electric stove, mangle, washer, kitchen cabinet and ice box; owner, 7149 Westmoreland drive.

FURNITURE—Furnishings of beautiful 5-room apartment; excellent condition; sacrifice. GRand 0575J. 3803 Blaine, second floor east.

FURNITURE—In 2 separate light housekeeping rooms, $75; can rent 4-room flat, $30; income from 2 rooms $13 week. 3609 Palm.

FURNITURE—18 rooms hot-water heaters, gas and coal, oil burner; can be used in any furnace. Moreland Hotel, 2810 Olive. (c)

FURNITURE—9 rooms; Brunswick phonograph, blue cabinet; Quick Meal gas range, dining-room set, linoleum, lawn mower, etc. 4711 Cupples pl. FOrest 6489W. (c)

FURNITURE—Contents of beautifully furnished 5-room flat; living, dining, bedroom and breakfast suites, rugs, etc.; almost new, will separate; cheap; flat for sale. 1140 Edward Terrace, cor. Wise, 7500 west

FURNITURE—4 rooms, practically new; bedroom, dining and living room suite, rugs, gas range, icebox and console talking machine, on display at Wagner Bros. Storage Co., 201 S. Jefferson. (c)

FURNITURE—Small furnishings of 5-room flat; good condition; some nearly new; leaving city; must sell quick; beautiful flat for rent. Phone GRand 5486M. 2121 Alfred.

FURNITURE—50 rooms; real bargains; consisting of davenette set, overstuffed set, dressers, rugs $10; walnut dining set $45, chiffonier, bed, springs and mattress $12, rockers $3 and other furniture of all kinds. Goldberg, 3512 Olive.

FURNITURE—4 rooms, slightly used; player piano; Oriental rugs; overstuffed living room suite, reed rockers, walnut bedroom suite, floor lamps, davenport, gas range, breakfast set. Sell separately. 5210 Cates.

STORE and OFFICE FIXTURESSTORE and OFFICE FIXTURES

OFFICE EQUIPMENT FOR SALE QUICK!

One steel fire-proof office safe, 1 adding machine, Todd Check Protector, 3 typewriters, billing machine, large office table, 100 feet rubber floor matting, electric light fixtures, mahogany office partition, stationary cabinets, etc. We must sell the above items at once. Will sacrifice for cash. Ask for Mr. Walters,

3205 Locust, or Call JEfferson 3350

Refrigerators — Refrigerators

Do You Want THE CONVENIENCE

and ECONOMY of Automatic Electric Refrigeration? Then get the best—a HUSSMANN PAT'D FREEZER DISPLAY COUNTER equipped with FRIGIDAIRE Electric Refrigeration.

You will be surprised at the large amount of time and labor you can save with one of these Hussmann-Frigidaire units. Hussmann engineers co-operating with engineers of Delco Light Company have produced a unit that gives you electric refrigeration that is positively clean, dependable and entirely automatic.

It increases sales, and by reducing your operating costs it enlarges your net profits. Be sure to see this new money-maker at once.

HARRY L. HUSSMANN Refrigerator Co., 911 N. Broadway
COMPLETE MARKET OUTFITTERS—BUTCHERS' SUPPLIES

STORE and OFFICE FIXTURES
Wanted

BAKERY FIXTURES Wtd.—Front, for high-class place. Box N-79. Post-Dis.

BANKS, office equipment, store fixtures. Send postal. Solomon, 1424½ Biddle.

For Sale

ALL kinds of bakery fixtures; cheap. 1457 Madison st. (c)

BACK BAR—20 feet; perfect condition; would make; sacrifice $1,000. St. Louis Fixtures Co., 711 N. 7th.

BAKERY OUTFITS—2; oak or mahogany. 711 N. 7th.

BAKERY FIXTURES—And Hubbert oven; must move. 2231 LeMay Ferry rd.

BAKERY EQUIPMENT—FIXTURES—Must sell this week. 4401 Lucky st.

BOOKCASE—Sectional; two desks, chairs, typewriter, fan. Box N-81, Post-Dis.

BUTCHER BOXES—Also freezers; 8 or 10 foot; Gruendlers; shelves, counters, etc. 711 N. 7th.

BUTCHER COOLER—Hussman, latest style, nearly new, exceptional bargain. 1007 Market st.

BUTCHER BOY BOX—6x8, admost new; will sacrifice; need space. New Franklin Fixture Co., 515 Franklin. (c)

BUTCHER OUTFITS—Latest style, freezer class, scales, grinders, meat block; cash or terms. Stern Fixture Co., 721 N. 7th. (c99)

CASES—Display, floor and wall, any size or style; especially low prices. Bensinger Co., 100 S. 12th st.

CASH REGISTER—Toledo candy scales; motor, ½ h. p. d. c., cheap. 773 Walton.

CASH REGISTER—Remington; almost new. 3810 Finney.

CASH REGISTERS, computing scales, $40 and up; guaranteed. 205 N. 12th.

CASH REGISTERS, computing scales, $40 and up; guaranteed. 205 N. 12th. (c99)

CASH REGISTER—National; like new; from 1c to $6.95; cheap. 8518 Jennings rd. Colfax 6083W.

CASH REGISTER—National; mahogany case; keys from 1c to $99.99; will sell cheap. 1st floor. (c)

CASH REGISTERS—Typewriters, adding machines; like new; ¼ price; repaired, rebuilt, rented. CEntral 6487. 717 N. 4th. (c99)

CASH REGISTERS—Nationals, Remingtons, St. Louis, all in perfect condition; latest styles; exceptional bargains. Bensinger Co., 1007 Market st.

CASH REGISTER—New Remington, mahogany finish registers from 1c to $10; cheap. Call 5224 Palm, after 5 p. m. (c)

CLIPLESS paper fasteners; factory rebuilt; look and work like new; hand or gas style; $1.75 prepaid. Two for $3. Empire Sales Co., Newton, Ia.

COUNTER—12-foot, marble top. 1901 Withnell.

COUNTER ICEBOXES—8, 10, 16 foot; Gruendler; also 12 foot Ketterer. $350; must model. 1424 Pine. (c82)

DESKS—Chairs, filing cabinet; bargains. Rickensohl, 915 N. 8th st.

DESK—Oak; roll-top, and chair. 7405 Michigan.

DESK—Mahogany and oak, flat-top; table and chairs; bargains. 509 N. 3d.

DESKS—2 roll top and 1 3-foot fountain stork. 2710 S. Broadway. (c)

DESKS—Filing cabinet, chairs, safes, etc.; bargains. St. Louis Used Fixture Co., 711 N. 7th.

DESK—Roller top; large; also flat top; sanitary; mahogany finish; fine condition. 1305 Montclair. (c)

DESKS—Mahogany; 60-inch; very fine; about $100; sacrifice at $50 each; have 10 alike. St. Louis Used Fixture Co., 711 N. 7th.

DESKS—Oak or mahogany new or used. flat filing cabinet, office chairs, partitions and railings; very reasonable. 721 N. 7th. (c99)

DOCTOR'S INSTRUMENTS—Cheap. Mc-Donnell chair, $25; White instrument case, $15; blood pressure outfit, $12. 3151 S. Jefferson. (c)

FIXTURES FOR SALE.

Wall cases, 175-foot, with large plate glass doors, adjustable shelves, suitable for any business; also 8 deep floor showcases and 8 flat showcases on stands. Swerdlman Toy Co., 811 Washington. (c)

FIXTURES ARE YOUR BEST SALESMEN
WHY NOT GET THE BEST
GLOBE STORE & OFFICE FIXTURE CO., 200 Franklin. GArfield 5580.

FLOOR SHOW CASE—Large French plate glass mirror, antique cork linoleum, about 40 yards; other things; cheap. 5990 Julian.

FREEZER CASES—Hussman, Gruendler, National, 6 to 12 ft., slightly used; real bargains. 100 S. 12th.

FREEZER—10-foot; almost new; cost $540; sacrifice, $350. New Franklin Fixture Co., 515 Franklin. (c)

HOTEL RANGES—New and used, all makes and sizes, gas or coal; real bargains. Bensinger Co., 1007 Market st.

JEWELRY FIXTURES, wall, floor cases; will sell at sacrifice price. New Franklin Fixture Co., 515 Franklin. (c)

MEAT SLICER—Almost new; cost $375; sacrifice $125. 515 Franklin. (c)

MILLINERY FIXTURES—Also complete stock of hats; very reasonable; call Monday morning. 2517 N. 15th. (c)

OFFICE DESK, swivel chair, beds, buffet, other furniture. 6022 McPherson.

OFFICE PARTITION—About 200 feet; also window backing; cheap. St. Louis Used Fixture Co., 711 N. 7th st.

PHYSICIAN'S EQUIPMENT — Complete; Bardick lamp, microscope. C. A. Kendall. Main 0291. (c)

REFRIGERATORS

For every purpose; butcher, grocery, restaurant, etc.; new and used; real bargains. 100 S. 12th st.

REGISTER—National; 1c to $20; price $60. New Franklin Fixture Co., 515 Franklin. (c)

RESTAURANT FIXTURES—Fully equipped; for sale. 1580 S. Vandeventer. (c)

RESTAURANT FIXTURES—Coffee urn, meat cutter; a real bargain. Rogers Exchange, 914 N. 18th.

RESTAURANT EQUIPMENT—And fixtures, complete outfitters; cash or terms; most reasonable prices. Bensinger Co., 1007 Market st., 100 S. 12th st.

RESTAURANT OUTFITS—A complete line of tables, chairs, counters with wood or white glass tops; steam tables, coffee urns, stools, cigar and candy cases; cash or terms. Stern Fixture Co., 721 N. 7th. (c99)

ROLL TOP DESKS—At low prices. 215 S. 14th st.

ROLLER TOP DESKS—Flat top, typewriter desks, small office safe; low prices. Perry Bros., 311 S. 14th st.

SCALES—Large selection, Dayton, Toledo, Computing, all styles; bargains. Bensinger Co., 1007 Market st.

SHOW CASES—Wall cases, counters, tables; bargains. 915 N. 8th st.

SHOW CASE—Big bargain. $023 Clayton. Colfax 3034W. (c)

SHOW CASES—Two 6-foot floor cases; plate glass top. 415 Lucas av.

SODA TABLES—3 bent-wire soda tables, mahogany tops, 9 chairs to match, good condition; cheap. 3800 S. Broadway. (c)

STORE and OFFICE FIXTURES
For Sale

SODA FOUNTAIN—10 ft., model 1924; Leventure Carbonic Co. Address Cozy Confectionery, Livingston, Ill., Box 191.

SODA FOUNTAIN—6-foot candy case; drug wall fixtures, best offer takes, must vacate Monday. 1925 N. Grand.

SODA FOUNTAIN—New; also 8 foot used also back bars, scales, showcases, registers; bargains. St. Louis Used Fixture Co., 711 N. 7th.

SODA FOUNTAIN—Latest style, Knight, white and black glass front; booths, tables, chairs, complete ice cream parlor; real bargain. 1007 Market.

SODA FOUNTAINS—Back bars, ice cream tables and chairs, scales, cash registers, candy case and will cases; cash or terms. Stern Fixture Co., 721 N. 7th. (c99)

SODA FOUNTAINS

Very large stock; new and used; some exceptional bargains; also back bars.

RESTAURANT FIXTURES

ANY FIXTURE FOR THE RESTAURANT
Tables, chairs, counters, steam tables, coffee urns, cash registers, showcases, refrigerators, combination outfits, etc.
COMPLETE BUTCHER OUTFITS.
GLOBE STORE & OFFICE FIXTURE CO., 700 Franklin av. GArfield 5580.

SOFT DRINK PARLOR FIXTURES — Complete outfits, any size or style; bargains. Bensinger Co., 1007 Market st.

STORE FIXTURES— cases for ladies' dresses; bargain. 5616 Delmar. (7)

TYPEWRITING DESKS—Two; one roll top, one oak letter file, chairs, new. Attractive price. Call Monday between 1 and 5 p. m. Room 915 Title Guaranty Bldg.

VITROLITE TOP ROUND SODA TABLES —2 tables, 6 chairs. 5406 Gravois.

A BARGAIN—Full equipment ice cream, restaurant and soda fountain; call or write Auwarter's Store, Troy, Ill. (c)

WALL CASE—10x2¼ feet; $65. 2854 Cherokee.

WALL CASES—Drug store; sliding doors; about 16 feet; also ladies' or men's ready-to-wear; bargains. St. Louis Used Fixture Co., 711 N. 7th st.

WE buy, sell, rent office devices. Pruitt A-117 North Market st., Chicago. (c99)

STORE, OFFICE, RESTAURANT FIXTURES.

Biggest bargains in town; new and used. RICKENSOHL, 915 N. 8th st.

RESTAURANT OUTFIT COMPLETE.

Steam tables, refrigerators, restaurant back bars complete; combination water coolers and urn stands, lunch counters, stools, tables, chairs, coffee urns, linoleum, etc. Let us supply your needs in restaurant equipment. Come in and see our display rooms before buying elsewhere.
GLOBE STORE & OFFICE FIXTURE CO., 700 Franklin, St. Louis. GArfield 5580.

Gas and Electric Fixtures

LIGHT FIXTURES—Day-O-Lite; 32 alike, at Ferguson-McKinney; cheap. 711 N. 7th.

Refrigerators

REFRIGERATORS repaired and put in first-class condition; save buying new one. St. Louis Furniture and Merc. Co., 915 N. Broadway. CEntral 2225. (c82)

ICEBOXES—Fine for soft drinks or clubs; bottom drain; $5. 3191 S. Grand. (c)

ELECTRIC REFRIGERATION

For your display case and refrigerator; will enable you to keep your products better. We supply the dependable kind for all makes of cases and refrigerators.
GEISER MFG CO.
2841 Olive St. JEfferson 0655. (c99)

Inspect the New Patented ESKIMO FREEZER DISPLAY CASE
Built for Ice or Mechanical Refrigeration
Eskimo Products are Guaranteed for 5 Years
Eskimo Refrigerator Co.
Central 8690 — 815 N. 9th St. (c99)

When It's Hot

—and even when the weather is only warm—you will be glad to have

HUSSMANN

Patented FREEZER DISPLAY COUNTER
Because it eliminates trimmings and spoilage that always bother you in warm weather.
Over 14,000 Hussmannized markets and stores will tell you that a Hussmann Pat'd Freezer Display Counter actually does eliminate trimmings and spoilage; saves time and labor and increases sales and profits.

A Small Amount Down

Will put one of these into your store (balance on EASY TERMS):
8-ft. Thrift Counter.....$550.00
10-ft. Thrift Counter.....$640.00
Other sizes and models also at low prices. See them at

HUSSMANN

907-913 North Broadway
Complete Market Outfitters—Butchers' Supplies

Plumbers' Plumbing Supplies

NEW PLUMBING FIXTURES

Slightly damaged sinks, bath tubs, lavatories, 20 to 60 per cent off on wholesale list while stock on hand lasts. J. A. STERN, 17th and Chestnut. (c99)

PLUMBING AND HEATING SUPPLIES AT WHOLESALE

Write for big free catalogue showing 30 to 50 per cent saving on all plumbing supplies, such as sinks, lavatories, closets, bathtubs, bathroom outfits, pipe and fittings. All of our enamelware is "A" grade, first quality and guaranteed for 5 years.

We also carry a full line of hot-water and steam boilers, pipeless furnaces, a saving from 30 to 50 per cent.

Our line is so enormous that it is impossible to enumerate all the items in this ad. But will mail you one of our big free catalogues upon request.
INDEPENDENT PLUMBING AND HEATING SUPPLY CO., 1121 Chestnut. (c99)

TABLE SUPPLIES

CHERRIES—$1 per tray; pick them yourself. See Mr. Kingsland at Carsonville.

TYPEWRITERS AND ADDING MACHINES
For Sale

ADDING MACHINE wanted—Used; will take it in trade on a used car. Fierle to Packards; give easy terms. K wanted. See Mr. Blines.
GUARANTY MOTOR CO., 2936 Locust.

ADDING MACHINE AND TYPEWRITERS —Sold, rented, repaired; low rates; dependable machines. Reliable Adding Machine and Typewriter Co., 713 Equitable Bldg. GArfield 8765. (c82)

TYPEWRITERS AND ADDING MACHINES
For Sale

ADDING MACHINES—Typewriters, check writers; real bargains. 915 N. 8th st.

DICTATING MACHINE—One Edison; transcriber and shaver; cheap. Mack-Elliot Paper Co., 417 N. Broadway. (c1)

MOST complete lines, all makes; repairs, rentals. Union Typewriter Co., 117 N. 9th st. (c99)

TYPEWRITER—Underwood; perfect condition; $35. GRand 9160J. (c)

TYPEWRITER—Underwood No. 5; good condition; cheap. 1822 Hogan st.

TYPEWRITER—Late Remington; perfect condition; $25 cash. 1138 Blendon pl.

TYPEWRITERS—8 Royal, $25 each; sell separate. 509 N. 3d. (c)

TYPEWRITER—Corona; cheap. Call 3431A McKean. (c)

TYPEWRITER—Corona; standard portable; lowest terms. Box N-12, P.-D.

TYPEWRITER—Oliver No. 9 in good condition. Box O-196, Post-Dispatch. (7)

TYPEWRITERS—Remington, $9; Monarchs, $12; Underwoods, $22; rent, $1. Knight's, 1512 Locust.

TYPEWRITER—Burroughs visible model; like new; large capacity $75. F. E. McCarthy, 1223 Arcade Bldg. (c80)

TYPEWRITER—Remington; must sacrifice; almost new; reasonable. Victor 4187J.

TYPEWRITERS—Guaranteed rebuilt; all makes; repairs, overhauling; results and estimates. Fletcher Typewriter Co., 1005½ Pine st. (c55)

TYPEWRITERS — Rebuilt Underwood, Remington, Royal, $25 to $50; rentals, 3 months, $6 upward. St. Louis Typewriter Exchange, 202 N. 10th. MAin 1182. (c62)

TYPEWRITERS—All makes rebuilt; for sale or rent; guaranteed; repairs, overhauling; estimates furnished. Typewriter Rental and Sales Co., 123 N. 8th. GArfield 3867. (c99)

Typewriters

Remingtons L. C. Smiths
"AWMCO" Rebuilts
Underwoods Royals
5 Day's Free Trial

$25.00 AND UP

Easy Monthly Payments
Special rates to students.
Rebuilding and repairing all makes of typewriters a specialty.
Phone, write or call.

American Writing Machine Company
Phone CEntral 1215.
St. Louis, Mo. (c99)

MISCELLANEOUS FOR SALE

Advertising Fans

Everything in fans; large assortment; prompt delivery. HENRY TIRRILL & CO., 2217 Lucas av.

AIR PRESSURE TANKS

Suitable for garages and oil filling stations. JOS. GREENSPON'S SONS IRON AND STEEL CO., 3130 Hall st. (

ARCHERY—Bows, arrows, etc. The Archery Shop, A. W. Lambert Jr., 4436 Olive. DEmar 4764. (c99)

ASPHALT SHINGLES

Slate coated; all colors; $3.25 square. SCHULTE HARDWARE, 2835 Union. FOrest 2360. We deliver, mail orders. (c60)

AUTOMOBILE TRUNK—Custom built, 20x20x40, including 5 suit cases which fit inside; suitable for drummer or tourist, with all automobile attachments. Can be seen any week day at 3565 Cabanne. FOrest 2494.

AWNINGS—Various sizes; in good condition; cheap. 100 S. 12th st.

AWNINGS—16½ feet by 5 feet; drop 4 feet; reasonable. 4217 Warne.

BABY CAB—Retiring machines; very cheap. Elke, 3191 S. Grand. (c)

BARBECUE—Full equipment. 2919A Texas av.

BATHTUB—Lavatory, closet and fittings. 3949 Lincoln.

BATTERY CHARGER—Eight-hour, with equipment; also 8 utility disc wheels for Ford. 4175 Shaw.

BRIC-A-BRAC—Curios; also counters and shelving, cheap. 1217 O'Fallon.

BRICK—Secondhand; 50 feet wire fencing. 4019 Garfield.

BUGGY HARNESS—Two sets, $10; horn riding saddle. 4019 Garfield.

BUILDERS' and surveyors' instruments, new and used; at factory prices. Wissler, 911 N. Broadway, 5th floor.

CAMPING EQUIPMENT—Special prices. Beck & Corbett Co., 3910 Locust. (c92)

CARNIVAL GOODS—Tents, new electric popcorn, side walls, back walls, other goods. 1424 Hire.

CEILING FAN—A. c.; like new. 110½ N. 8th.

CEILING FAN—Colonial: 4 blades, 110 volts; direct current; good condition; $25. 4A4 Taylor. (c)

CEILING FAN—Emerson; 110 volts, a.c., $30; good condition. GRand 6086W between 12 and 1. (c)

FANS—One 14-inch, one 10-inch, direct current. 4390 Lindell.

FANS—2, $5 each; good condition. 5741 North Market.

FANS—For rent; all sizes. Acme Electric, 221 Market st. GArfield 2189 or 3018. (c80)

FANS—Direct current, 12 and 16 inch; oscillating and stationary; every one is guaranteed. 1626 S. Broadway. Snider Electric Co. (c)

FANS! FANS!

All makes and sizes, new and used; guaranteed; real bargains. BENSINGER, 1007 Market.

FIRE EXTINGUISHERS—Government surplus Nat'l Foam; it's a great opportunity to buy; we are offering at ½ price, $12.50 each. Kylfire Extinguished Co., 1314 Olive st.

FLAGPOLES—And everything pertaining to same, made to order. Jos. P. Schaefermeyer Iron Works, 16 S. 9th st., close to Market st. (c81)

FURNACE—Good condition; $15. 4371 Laclede. (c)

FURNACES—50; new and used; all sizes. Schmidt Bros. Furnace Co., 4371 Laclede. DEmar 1500. (c)

GARAGE—Portable steel; cheap. 5026 Murdock.

GARAGE EQUIPMENT
FOR SALE!

One light service truck, one auto tipper, time clock, parts bins, work benches, weaver press, cash sales machine, wash-rack equipment, 2½ barrels mobiloil, etc. We must sell the above items at once; will sacrifice for cash. Ask for Mr. Walters, 3205 Locust, or call JEfferson 3350.

GLAZED SASH—All kinds. 4127 Gratiot.

GREEN RIVER Tobacco, 10 lb. packages, chewing, $2 and $2.50. Best smoking, $1.50 and $2. Mild smoking, $1 and $1.50. Shipped c. o. d. You pay postage. W. H. Ford, Fordsville, Ky.

HAND PRESS—5x8, type; cost $115, take $35. 1504 Market.

MISCELLANEOUS FOR SALE

HARDWARE store, formerly Kline's, moved from 819 to 814 Franklin av.

HOTBED SASH—Sewer tile, 6-inch glazed, good condition. CAbany 4851. 1202 Kingsland. (c)

HOT-WATER BOILER, radiators and pipe, complete for 4-room house; also 3 gas steam radiators. Call RIverside 2301. (c3)

HOT WATER HEATER—No. 3 Rudd automatic, $30; 2 high tank closet complete, $10; 1 mahogany roller top desk, $25. 6203 S. Kingshighway. (c)

INVALID WHEEL CHAIRS—Rubber tired, new and used; Government; bargains. 100 S. 12th st.

INVALID WHEEL CHAIRS AND BEDS—For sale or rent; sickroom equipment of every description. 4219 Olive. Phone Lindell 3097. (c99)

INVALID CHAIRS—Invalid beds for sale or rent; trusses, braces, elastic stockings, supporters, H. E. Lende, 8 South Broadway. (c99)

LAWN MOWER—Large; also gas water heater; bargain. 5140 Lotus.

LAWN MOWER—Cheap, almost new. Call before 12 o'clock. 621 Walsh.

LAWN MOWERS—$3.50; vacuum cleaner, $10; brass bed, complete, $9; pop corn machine, $40; Singer machine, $8; typewriter, $6. 2800 Union.

MIRROR—Large; 2x8 ft.; cheap. 3550 Shenandoah av.

MIXER—Bread, cake and 1-barrel dough, electric, troughs, etc.; cheap. 1007 Market.

MOTOR—4½ a. c.; brand-new Century; cheap. 4629 Easton.

OPOSSUM DOG—For sale or trade for shot gun; good. 4348A Easton.

PAINTS—$1.50 gallon; varnishes, brushes; bargain. Open evenings. 1312 Ohio.

PAINT—Direct from factory; $1.25 gallon; white lead, 8c pound. City Paint Mfg. Co., 3500 Easton. LIndell 3083.

PAINT—Barrel light brown; large size Victrola; small dressing table. 2226 Benton st. TYler 0095M. (c)

PAINT—High-grade outside white, gray, $1.35 gallon; varnish, $1.10 gallon. 3568 S. Broadway. 1309 S. 7th. (c62)

PAINTS—$1.45 per gallon; interior varnish, $1.45 per gallon; slate surface roofing paper, $1.45 per roll, guttering and spouting; all sizes. Star Jobbing Co., 928 N. 10th st. (c)

PAINT SALE

CERTAN-TEED CERTIFIED PRODUCTS
Certain-teed house paint, $3.25 gallon.
Weather Shield house paint, $1.50 gallon.
Auto top dressing 49c pint.
Linoleum varnish, 69c quart
Mill white enamel, 75c quart.
Color varnish stain, 69c quart.
Garage paint, $1.25 gallon.
Universal varnish 98c quart.
SCHULTE HARDWARE, 2835 UNION.
WE DELIVER. FOREST 2360.
MAIL ORDERS. c60

PAPER HANGERS—Extension plank ladders. Cheap. 3227 Vista. GRand 4468.

Guaranteed Pipe Also building iron. Couplings. Fittings and Valves. New Threads. Savings & Delivery. HUmboldt 1758. D. WOLFF & SONS, 2219 S. 4th. (c99)

PIPE

For road construction, greenhouses, gardeners, water lines, steam plants, or any other purpose; we can furnish guaranteed used pipe at big savings; very large stock on hand; all new threads and couplings; fittings of all kinds; out-of-town shipments a specialty. Send us inquiries.
ST. LOUIS IRON AND SUPPLY CO., 16th and Clark. GArfield 4220. (c)

POOL TABLES—6. $200. 3227 Olive. (7)

POOL TABLE—Good condition; cost $275, for $60. CAbany 1764.

POOL TABLE—Cheap; almost new, 1435 Chambers. Tyler 3789.

POPCORN MACHINE—Big bargain; $65. 711 N. 7th.

QUILT, embroidered, $10. 4869 Greer. Colfax 7083M. (c)

RIFLE—Marlone repeating, new, $15; 22 caliber. 4254 San Francisco.

SAFES—Bargains in used safes. John Bauman Safe Co., 3d and St. Charles. (c99)

SAVE MONEY — BUY PURE PAINTS FROM FACTORY, 110 PINE. (c56)

SHOTGUNS On easy payment. 5580 Etzel. Evenings only. (c99)

SHOP LAMPS—$4.50; lamp shades and fancy work, cheap. LIndell 1841M. (c)

STEAMER TRUNK—Cheap. 301 W. Courtois. Riverside 1533R

TANKS—Large cypress and white oak, 15 to 1,000 bbls. Horch Cooperage Co., 1202 Colas av., East St. Louis, Ill. (c99)

TENT—Pyramid, 16-foot, like new; bargain. 1007 Market.

TENTS—Camping vats, Victrolas, portable, $8 up. Today, 1312 Ohio.

TENT—Oil top; 10x14. 2341 Whittemore pl. (c)

TOBACCO—Two-year-old, home grown; hand picked chewing, 35c; No. 1, 30c; No. 2, 25c; smoking, 15c; prepaid. C. L. Willingham, Wingo, Ky.

TRUNKS—Wardrobe and dress; cheap. Metropolitan Storage Co., 3950 Olive. (c8)

TRUNK—Auto robe; good condition. Call Hiland, 4198. Sunday morning.

TRUCK—Full size, drawer wardrobe; good condition; $12. Victor 4685.

TRUNKS—All styles; handbags; $5 up; bargains. Evenings, 1312 Ohio.

TUCK POINTER OR PAINTER'S STAGE —Complete safe equipment, over 750 feet of ¾-inch rope; reasonable. 1951 St. Louis. TYler 0739W. (c)

VACUUM CLEANER—Premier electric; first-class condition; wicker bird cage, including stand; very reasonable. 1201 N. Euclid. (c)

VAULT DOORS—New and rebuilt; bank safes, deposit boxes; safes opened and repaired. HOwe Scale Co., 512 St. Charles. KIESELHORST PIANO COMPANY.

WARDROBE TRUNK—Almost new, cheap. Call receiving clerk Melbourne Hotel. (c)

WARDROBE TRUNK—Hartman made. FOrest 1350J. 5528A Hebert.

WATER HEATER—Hoffman automatic, instantaneous supply; used 2 months; like new; perfect condition; bargain. Call Sunday or evenings, 3302 Shenandoah.

WINDOW SCREENS—30, copper; 4 doors, lavatory, Humphrey Radiant Fire, 13-plate rubber case battery, 33x4 tires and tubes. 3858 North Market. (c)

WINDOW SHADES measured, installed; materials, prices, service the best. Standard Shade Co., 2331 Olive. CEntral 0387. (c99)

$35,000 STOCK of new and secondhand pipefittings and valves of every description at a 50 per cent saving. D. Wolff & Son, 2219 S. 4th st. (c99)

WE have made paint since 1896. If you want quality and price, see us. Dutch Boy white lead, $14.50; Globe white lead, $8.75; linseed oil, $1.10; turpentine, $1.10; 4" brushes, 85c to $1.25; Spar varnish, $2.50 to $4; high-grade house paint, $2.75 to $4; high-grade No. 2 house paint, $1.45 to $1.75 gal. We deliver. Mechanics Paint Co., 715 Franklin. (c99)

USED MATERIAL

Just the place to buy secondhand pipe and fittings, radiators, building material of all kinds, plumbing fixtures, soil pipe, machinery in fact, anything in iron or steel; we can show you real savings. Call and select what you need.
ST. LOUIS IRON AND SUPPLY CO., 16th and Clark. GArfield 4220. (c)

MISCELLANEOUS WANTS

ALL tools, motors, machinery bought. Segal, 1231 Market. GArfield 1839.

CUCKOO CLOCKS—Discarded, bought or repaired. 727 S. Newstead. DEL 4885R. (c99)

FURNACE Wtd.—Secondhand. Phone DEmar 5302. DElmar 1590. (c99)

GUM VENDING MACHINE Wtd.—Write what you have and cash price. 5602A Delmar. (c)

LOCKERS Wtd.—20 steel clothes lockers, must be cheap and good condition. R. E. Funston Co., 1521 Morgan. (c)

NEWSPAPERS—Rags wanted; carry paper stock. DElmar 4586R.

PAPERHANGER'S OUTFIT Wtd.—Must be reasonable. LIndell 1707J. (c)

SCRAP IRON—Metals and auto tires. Call PArkview 4085.

VELOCIPEDE Wtd.—To buy, rent; children under 6; kiddy car, 2 years. Forest 6357W.

WANTED—To rent or buy, oil spraying machine. Aaleo Laundry, 3700 Olive.

SAFES

CABINET SAFE—Large size, with interior equipment; cheap. 1907 Market.

SAFE—Good condition; reasonable. 2817 N. Vandeventer; LIndell 4436. (c62)

SAFES—New and rebuilt; from $34.90 up. Terms; experts at repair. Howe Scale Co., 512 St. Charles st. (c36)

SAFES—New and used; new location. John Bauman Safe Co., Third and St. Charles sts. (c14)

SAFES—Bought and sold; repaired, combinations changed. Main 3480. Buxton & Skinner, on 4th st. at Olive. (c99)

SEEDS, PLANTS AND TREES

FOR maintenance work on your lawn call WAbash 304M. W. Von Steiger, Overland, Mo., Landscaping.

HAVE your lawn sodded. Telephone AF-ton 102. (c99)

SODDING and grading. 3514 Cozens. LIndell 3457.

SPRAYING your trees now will save the foliage from being destroyed by the web and bag worms and other caterpillars. Riverside 3157 or 3[illegible]

AUTOMOBILES

Automobile Loans — Automobile Loans

MONEY! QUICK!

LOANS TO AUTO OWNERS

GET $25 TO $1000 QUICK

If you have an automobile and want any money, drive up to Yahlem's, bring your title, get the money and drive away—all in five minutes' time. We don't ask you a lot of questions and go through a lot of red tape. No embarrassment or investigation of your friends or relatives or employers. No signers or endorsers. Everything is private and confidential. It's no one's business but your own.

We will pay off your old loans. Balance at finance companies refinanced and more money advanced. No waiting. Automobile left in your possession. If your friends need money, send them to Yahlem. He'll take care of them. See the simple, easy way to pay back your loan.

HERE IS ONE OF OUR PLANS

Borrow $ 50;	Pay Back $ 5	Monthly
" $100;	" $10	"
" $150;	" $15	"
" $200;	" $20	"
" $250;	" $25	"
" $350;	" $35	"
" $500;	" $50	"
Etc.	Etc.	Etc.

Come in and talk it over. Always a square deal and kind, courteous treatment at all times.

OPEN 8 A. M. TO 9 P. M.

YAHLEM Finance Corp.
Capital $250,000
1035 N. Grand Bl. LIndell 0595

BICYCLES—MOTOR CYCLES

Wanted

MOTORCYCLE Wtd.—Late; will ltrade '22 Buick 4. 4135 Minesota.

MOTOR CYCLES Wtd.—For wrecking; expert repairing. Mogler's, 2506 N. Jefferson.

MOTOR CYCLE CARS Wtd.—Pay cash or trade new Olds ace. See '26 Ace. Knights, 1512 Locust.

For Sale

BICYCLE—Boy's. 2139A Adelaide.

BICYCLE—Girl's; "810. 3645 Cleveland.

BICYCLE—Iver-Johnson, racer; price $20 903 Premen.

BICYCLE—Boy's; good condition; reasonable. 4322 Cook.

BICYCLE—Young lady's; like new; $15. Davis, 1718 Olive. (c)

BICYCLE—Small, boys' coaster, new; will sacrifice; make offer. 4717A Vernon.

BICYCLE—Perfect running order; new tires, $10. 3606 Natural Bridge. (c)

BICYCLE—Cheap; coaster brake. 3418 Arsenal. (c)

BICYCLES—Racers, coasters and juveniles, from $8 up; expert repairing; work called for and delivered. COlfax 4403. 3006 Natural Bridge. (c)

HARLEY-DAVIDSON—1923, 74, sport side car, $125. 4268 Ashland.

HENDERSON motorcycle, motor in good condition; will sell cheap. Box N-40, P.-D.

INDIAN MOTOR CYCLE—With side car, $30. 7827 Vulcan.

MOTOR CYCLE—Henderson. 3619 Shenandoah.

MOTOR CYCLE—Indian, with side car; new motor; $100. COlfax 5148M.

MOTOR CYCLE—'24 Harley and side car. Sunday before noon. 4006 Rosa av.

MOTORCYCLE—Superior Excelsior; used 3 months; like new. 2860 McNair.

MOTOR CYCLE—Harley-Davidson, '24; A1 condition; new rubber. 3458A S. Jefferson.

MOTOR CYCLE—1924 Henderson; side car; perfect condition; extras; sell cheap. 803 Clarkson pl.

MOTOR CYCLE—Indian Scout; fully equipped and new; must sell. See owner, 3853 Cottage av.

MOTOR CYCLE—Harley Davidson, good as new; priced right for quick sale. Frank Motor Co., 5173 Easton. (c)

MOTOR CYCLE—Harley, and side car; fully equipped; $65. Call Sunday morning, 3312 Winnebago, rear.

MOTOR CYCLE—Harley-Davidson, 1924, '74; good condition; price $125. 3806 Flad.

MOTORCYCLE—1923 Harvey-Davidson, with side-car; overhauled; good rubber. $110 cash. F. J. Corbett, 3420 Juanita.

MOTOR CYCLE—And side car. 1925 Harley; needs parts and work; cheap; terms. 2506 S. Jefferson.

MOTOR CYCLE—Henderson; excellent condition; priced right. 6148 Page. CAbany 4804R. (c2)

SIDE CAR—Good; fits Chief or Harley motor. 1721 Lafayette.

SPITZ Racer; bargain. Call GRand 5021J. 3946A Castleman. (c)

BOOKS AND PERIODICALS

BOOKS—Highest prices paid for used books. Book Mart, 521 Pine st. (99)

BOOKS—Bought; highest prices. J. J. Laughlin, Buder Bldg. GArfield 2615.

COMPTON'S PICTURED KNOWLEDGE Wtd.—Harvard classics, Hubbard, rare books. 1206 Olive.

GOOD used set of knowledge books; also Americana Enc and books of Science; 15 volumes. 4427 Eichenberger.

LAW BOOKS—In good condition; cheap. 1710 Fifth street, Tri-City 365J.

OUTLINE of history. H. G. Wells. 4 volumes; new. Box O-196, Post-Dis. (7)

SEVERAL demonstration sets of the Book of Knowledge; reasonable; terms. 537 Arcade Bldg. (c)

AUTOMOBILES

Automobile Loans

AUTO LOANS

Mortgages refinanced; more money advanced; no delay.
AUTO APPRAISALS CO.
JEfferson 0738. 3028 Locust. (c80)

MONEY to loan on cars, or bought. 1044 S. Jefferson. (c8)

MONEY TO LOAN
ON AUTOMOBILES
St. Louis Discount Co.
Lowest Rates — Confidential
2677 Washington (c100)

FOR Quick, Confidential Auto Loans, KIRKPATRICK FINANCE CO., 1120 Locust St.

Money to Loan
ON AUTOMOBILES
St. Louis Discount Co.
Lowest Rates — Confidential
2677 Washington

Wanted

ALL autos bought, sold; money loaned. Klink, 3505 S. Grand. Victor 5104.(c8)

ALL autos bought; ready cash. Phone PRospect 0889. 3467 Morganford.

ALL AUTOMOBILES Wtd.—For wrecking. Suess, 4319 Easton. LIndell 776J. (76)

ALL cars bought for wrecking; parts for all cars for sale. Wellsco Auto Parts Co., 7321 Easton. CAbany 8821. (c99)

AUTOMOBILES Wtd.—Trucks of all kinds. 1750 S. Ewing. Victor 1214. (92)

AUTOS Wtd.—Just starting; pay cash. Lindell 5317. 916 N. Vandeventer. (c)

AUTOS Wtd.—For wrecking. 4044 Easton. LIndell 4917.

AUTOMOBILES Wtd.—Any make; spot cash; bring your title. 3933 Olive. (c8)

AUTOS Wtd.—All kinds for wrecking; any condition. 1225 N. Leonard. LIndell 8963.

AUTOS Wtd.—For parts. Biddle Market Auto Parts, 1318 N. 13th. TYler 4172. (c)

AUTO Wtd.—Exchange $275 electric Victrola and furniture; pay difference. 3755 Kossuth.

AUTOMOBILE Wtd.—New or slightly used; for $3000 lot; ideal location; highly restricted for residences. WEbster 2152. (c83)

AUTOMOBILE Wtd.—Have diamond ring, cost $375; trade for small closed car of equal value; Ford, Chevrolet, Dodge, Jewett preferred. Victor 4685.

BUY, refinance or loan on automobiles. Huber Motor Car Co., 2601 Locust.

Wanted

CARS Wtd.—All makes; we pay cash. 3844 S. Broadway.

CHEVROLET Wtd.—Curtain side, ¼-ton truck, 1924-25. Box N-209, Post-Dis.

DODGE Wtd.—Roadster or touring car; '25 or '26 model. See George Huesmann, 3528 Texas av.

FORD Wtd.—Late model coupe; pay cash; no dealers. CAbany 6865.

FORD Wtd.—Touring, 1926; pay cash. 3611 Commonwealth, Maplewood. Hiland 3725J.

FORDS Wtd.—50 coupes, roadsters, sedans, touring; cash. Lindell 4026W. 3301 Easton.

FORDS Wtd.—65 coupes, 42 roadsters, 25 tourings, 5 sedans, pay $50 to $550 cash. Phone Normal 6450. 1905 Locust. Mr. Paul. (c8)

FORD—Best equipped, 1924, latest coupe in St.

AUTOMOBILES :-: PASSENGER CARS :-: TRUCKS :-: ACCESSORIES

Coupes For Sale

BUICK—4-passenger coupe; 1923; Duco; equipped. Open Sunday. 1805 Russell.

BUICK—6 1922 coupe; 4-pass.; good shape; $235. Brewer, 4734 S. Grand.

BUICK—Coupes, 1925s, master; standard. $349 down; 4-passenger, 3843 Easton.

BUICK—Coupe; 4-passenger, 1925 Master 6; same as new; taken as payment on loan; must sell at once. 3958 Laclede.

BUICK—1926 coupe; run 5700 miles; guaranteed same as new; will sell or trade for late model Ford coupe. Hutchinson, 4307 Maryland av., first west.

BUICK—1924 coupe; 4-pass.; refinished; 4-wheel brakes, extra good tires; mechanically perfect; fully equipped; cost $1835; our price for quick sale, $395. 3015 Locust. NEWELL, 3422 Lindell.

CLEANING HOUSE—$650

4-passenger Buick coupe; guaranteed mechanically; new paint; one year free road service.
KUHS BUICK CO., 2837 N. Grand.

1925 Buick Coupe

Standard 6; fully equipped; 4-passenger coupe; many extras; exhaust horn, Bosch horn, heater, bumpers and bumperettes; specially priced Sunday only $895. 3015 Locust. NEWELL.

LOOK! BUICK COUPE, $395

Sounds impossible, but Yahlem has been doing this for years; perfect in every way; better hurry; we are expecting a crowd like last Sunday; easy terms or trade; 25 other coupes.
YAHLEM, 1035 N. Grand.

Buick Coupe Master

4-passenger, fully equipped, refinished; driven only 8200 miles; a perfect car at a sacrifice; price $895; terms.
3015 Locust. NEWELL. 3422 Lindell.

$2300 BUICK COUPE, $985

The master 6 model. Looks and runs like a brand-new car. Has 4-wheel brakes and full equipment, chauffeur driven; had the best of care. Cost new $2350 and worth easy $1495. YAHLEM sells, price no object. Can be bought today for $1050. Hurry for this. Terms or trade. 1035 N. Grand.

BUICK 4-CYLINDER.

Two-passenger sport coupe; the prettiest little car on the streets today; the best Buick ever known. Powerful, tremendous power and very economical operation. These cars very scarce on the used car market, beautifully refinished and ready to go; a bargain. Always open Sunday. "IF BOUGHT FROM US IT'S GOOD."
WILLYS-OVERLAND, INC.
CEntral 4540. 2300 Locust.

1925 BUICK COUPE

Model 25-26; three-passenger; original Duco finish; bumpers, front and rear; tonneau and every other accessory, 5 balloon tires, motor is in very pink of condition. Here is a car that can't fail to satisfy a most exacting driver at only $925. This is a value one shouldn't fail to see before purchasing. Obtainable with moderate payment and year to pay on balance. Act now.
SOUTH SIDE BUICK BRANCH,
5748 Delmar Blvd.
PArkview 4858. Open Sunday.

Look!

1925 Buick Coupe

GIVING IT AWAY

How often will you find a 1925 Master Six 4-passenger coupe offered for sale? Am I everybody knows the reason why—there're just not many automobiles like this one that's perfect. Don't take our word for it. Bring your mechanic or take it any place on any road and give it a trial. Original owner bought it new and about this car and its condition shows it. It's worth $1500, but we're going to sacrifice it for $1250; any terms or trade. Come today; it will be gone by Monday.
YAHLEM, 1035 N. Grand.

BANG!!

Yahlem Cuts Loose

COUPES GIVEN AWAY

$75, $100, $150 DOWN

1924 Buick Coupe	$1050
1924 Nash Coupe	850
1924 Chevrolet Coupe	150
1923 Dodge Coupe	450
1924 Olds Coupe	395
1924 Hup Coupe	795
1923 Moon Coupe	550
1924 Gardner Coupe	395
1923 Overland Coupe	295
1925 Buick Coupe	1250
1923 Buick Coupe	395
8 Ford Coupes, $125 and up.	

All 1923-24-25-26 Models.
Go Where the Crowds Go.

YAHLEM'S

The Workingman's Friend.
1035 N. GRAND BL.

Cadillac Coupe. Bargain

Good running order; $75 down.
KUHS BUICK CO., 2837 N. Grand.

CADILLAC V-61

4-passenger Victoria coupe, beautifully finished in Cadillac maroon; represents new car appearance; an unusual value for someone; mechanically sound; terms or trade. Open Sunday and evenings.
W. H. OWEN CO., 3318 Washington. (c)

CADILLAC COUPE

Type 61, 4-passenger; exceptional car for anyone desiring this type. Original finish. Price is right. Terms are easy.
OLIVER CADILLAC CO., 3333 Locust. Open Sunday and evenings.

CADILLAC COUPE

Type 61; 5-passenger. Has had but one owner. Fully equipped; all necessary conditioning done. Drive it yourself. Note its power and comfort. Terms.
OLIVER CADILLAC CO., 3333 Locust. Open Sunday and evenings.

CHANDLER—Coupe, 4-passenger, 1921; good tires; $185; $85 down. 4038 Easton.

CHEVROLET—1925 coupe; excellent condition; private. FOrest 0406. (c80)

CHEVROLETS—5 coupes, perfect shape, $80 up; terms. 2506 S. Jefferson.(c57x)

CHEVROLET—1924 coupe; like new; sacrifice. 5029 Olive.

CHEVROLET—Coupe, 1923; motor quiet; $185; $85 down. 4038 Easton.

CHEVROLET—Coupe; late, like new; $185; terms, trade. 3844 S. Broadway.

CHEVROLET COUPE—1923; $175 cash. 4460 Lee, Colfax 1806J. (c)

CHEVROLET—Coupe, in good condition; bargain. 419 Malt, Riverside 0314W. (c)

CHEVROLET—Coupe, 1922; just painted; $115; terms; bargain. 2011A Penrose.

CHEVROLET — 1922 4-passenger coupe; motor runs good; good rubber, $75, terms 2343A St. Louis. (c2)

CHEVROLET—Coupe, 12; in good order; $70 down, balance easy. Big 4 Chevrolet Co., 2218-24 S. Jefferson. (c)

CHEVROLET—1925 coupe; first-class condition, looks good; $550. Central Star Sales, 2929 Locust.

CHEVROLET—Coupes, a nice selection from $200 up. Hillmer-Belcher Chevrolet Co., 1163 S. Kingshighway. (c)

CHEVROLET—Coupe, 1924; perfect, repainted, guaranteed; priced to sell quickly. 2655 Lafayette.

CHEVROLET COUPE—Late 1923; sacrifice; $190; needs small repairs. 3933 Olive. (c)

CHEVROLET—Coupe, 1923; in fine condition; $150; terms. Franke Motor Co., 3753 Easton. (c7)

CHEVROLET—Coupe, 1924; extra good tires; runs like a watch; $100. 3015 Locust. NEWELL. 3422 Lindell.

CHEVROLET—1925 coupe; good condition; $495. $110 down. 4464 Easton av. (c7)

CHEVROLET—1924; 4-passenger coupe; absolutely perfect; fully equipped; bargain; $275. 6032 Gravois; private.

CHEVROLET — Coupe; 1924; fully equipped; spotlight, bumpers; everything. Motor perfect. $75 down, balance weekly. See this. 4333 Easton. (c)

1—Late—Chevrolet coupe; $40 down.
1—Late—Chalmers coupe; $50 down.
1—Late—Hudson coupe; $100 down.
UNIVERSAL, 3401 Locust. Open Sunday.

CHEVROLET, 1923—Coupe, in mechanical condition; guaranteed; $100. Terms free. Flint Auto Exchange, 4867 Easton, always open.

CHEVROLET—Coupe; 1924; newly painted and varnished. Tires and mechanical condition good. $100 down, balance easy terms. Open nights and Sundays. JEfferson 3715.
TATE MOTOR CO., Inc.,
3041-43 Locust bl. c83)

CHEVROLET—Late 1923 coupe; perfect throughout; new Duco paint, 5 tires, including 2 balloons, bumper, motometer, heater, mirror, stop light, parking light, spot light and lots of extra tools; need money badly; will sacrifice $135. 3965 Shenandoah.

CHEVROLET—Coupes, late 1923 and 1924 models; every one a genuine bargain; we select good ones only; those that need reservicing get it; as a result all Chevrolets sold by us are warranted to give satisfactory service; sold on easiest terms in town. 1644 S. Jefferson. Open Sunday.

ORTHWEIN 3024 LOCUST. JEFFERSON 3700.

1924 Chevrolet, 4-passenger coupe; new Duco paint; good tires and motor; $100 down; open Sunday and evenings.

CLEANING HOUSE—$395

4-passenger Chevrolet coupe; fully equipped; good looking; splendid condition; one year free road service.
KUHS BUICK CO., 2837 N. Grand.

Chevrolet Coupe

1924, thoroughly reconditioned and offered at a sacrifice if sold today; always open.
GRAVOIS MOTOR CORP. 6820 Gravois.

Chevrolet 4-Passenger Coupe

This car is in the pink of condition; new duco paint; 3 other coupes to select from; $150 to $350; any terms within reason.
SOUTH SIDE CHEVROLET, 3645 S. Grand

Chevrolet Coupe

Good as a Chevrolet can be; priced as low as a good Chevrolet can be priced; offered on terms that permit; not too long after a lot of people are dead that never died before; always open.
MOUND CITY AUTO CO., 2007 Locust.

1925 CHEVROLET COUPE

This is a late one with disc wheels and gray duco paint; fully equipped; original owner has driven it very little and is rap the best of condition. Will sell at a genuine bargain. Easy terms. Always open. "IF BOUGHT FROM US IT'S GOOD."
WILLYS-OVERLAND, INC.
CEntral 4540. 2300 Locust.

ATTENTION PLEASE

Chevrolet four-passenger coupe; 1924; newly painted; balloons, 31x4.40 cord tires; A1 in every respect; $295.
MACCARTHY-PARDUE MOTOR CO.,
PArkview 2328. 6320 Delmar.
Open nights and Sunday. (c80)

4-PASS CHEV. COUPE

Marvelous condition; new paint; goon tires; only $110 cash; very easy terms; trade.
BRAHM-MITCHELLETTE,
1049 S. Boyle at Manchester. (c)

LATE 1925 CHEV. COUPE

A better coupe you could never buy; only $150 down; will trade.
BRAHM-MITCHELLETTE,
1049 S. Boyle at Manchester. (c)

$75 & $100 Down

Chevrolet coupes, 4 fine jobs. Each one thoroughly gone over and in A-1 condition with extra equipment. All late models. To sell these coupes quickly we cut prices $100 to $150. Look, $300 job now $195. A $500 job now $350. These are the best Chevrolet buys in town. Come in and look them over and ask for demonstration. Terms 10% down. Always open. WILSON MOTOR CAR CO., Paige & Jewett Distributors, 2921-27 Locust bl.

CHRYSLER 4—Coupe, 1926; 3000 miles, like new; bumpers, heater, spare tire; $850. Box N-87 Post-Dispatch.

DODGE—Coupe, late '22; private owner, 2517 West University.

DODGE—Brand-new 1925 coupe, $295. Terms. Automatic, 1834 Locust.

DODGE—1924 business coupe; a real buy. 3029 Olive.

DODGE—Coupe, 4-passenger; private party. Forest 5237R. 5058 Minerva.

DODGE—1923 coupe; neat work; $175, $50 down. 4464 Easton av. (c7)

DODGE—1923 coupe; like new; cheap; trade; terms. 2306 S. Jefferson. (c)

DODGE—Bus coupe, 1925; like new; at a price. Huber, 2601 Locust.

DODGE—1924 coupe; excellent condition; $435 or $100 down. 4464 Easton.

DODGE—1926 coupe; new car; save 10 per cent; also 1923; far above average original enamel; new cord tires; terms. GRAPTNER, 3418 Locust. Open Sunday.

1—1924—Dodge business coupe; cheap.
1—1923—Dodge, 4-passenger coupe; $100 down.
UNIVERSAL, 3401 Locust. Open Sunday.

DODGE—Beautiful, brand-new 1923 coupe; extra equipments; only $795; terms, trade; real bargain; better hurry. Motorist' Show 1834 Locust.

DODGE 1924 BUS. COUPE

Splendid shape, all extras; small down payment. MONARCH, 3137 Locust.

DODGE COUPE—1923

Bargain for quick sale, $150; any terms within reason.
SOUTH SIDE CHEVROLET, 3645 S Grand

LOOK! '25 DODGE COUPE

Latest 1925 business coupe; general balloon tires, low mileage; bumpers, etc.; cheap; hurry; $595; $195 down.
WILLIAMS, 4390 Olive. (c68)

1924 DODGE, 4-PASSENGER COUPE. New cord tires; disc wheels; duco finish; $595; year to pay.

OLIVE MOTOR CO 2910 WASHINGTON
Open evenings and Sunday.

"On Buick Corner"

1923 DODGE 4-PASS. COUPE—1925.
A dandy 4-passenger coupe, balloon tires, fully equipped, motometer, bumpers, etc.; motor perfect. G. M. A. C. terms.
WEST SIDE BUICK AUTO CO.,
Kingshighway and McPherson.
DElmar 0305. Open Sunday.

1925 DODGE COUPES

Like new, others at $9 0down; trade terms.
TOWNSEND MOTORS, DODGE DEALERS
6701 Olive Street Rd. CAbany 3761.
Open Evenings and Sundays. (c)

LOOK! DODGE COUPE, $450

Yahlem has another business coupe in wonderful condition; owner needed cash; his loss your gain; hurry, Sunday, for this wonderful car; terms.
YAHLEM, 1035 N. Grand.

ELECTRIC COUPE.
Practically new battery; very cheap. CAbany 3521. (c)

ELECTRIC COUPE.
With 4 almost new batteries; perfect running condition; very cheap. CAbany 3521.

ESSEX COUPE

Refinished two-tone tan; bargain.
SCHNURE-BUICK, 2938 Olive st.

"Weler-Pledged Used Cars"

ESSEX 2-PASSENGER COUPE.
Beautifully repainted in late color combination! You must see this to appreciate it. Enormously reduced for quick sale! Fully guaranteed for mechanical condition! Long terms. Come early for this type of bargain. WEBER'S, 1817 Locust.

FORD—Coupe, 1921; $85. 2618 Allen av.

FORD—Coupe; late 1923; balloons; perfect; like new; cheap. 4965 Lotus.

FORD—Coupe starter, demountables; runs perfect; only $65. 4065 Lotus.

FORD—Coupe, 1925 model; splendid condition; will sell cheap. 4245 Ironsical.

FORD—1921 coupe; good condition; good paint; good tires; $100. 4419 Swan. (c)

FORD—Coupe; late model, $85; also 1925 Ford coupe, $235. 2811 Easton. (c)

FORD—Coupe, late 1923, $235; also 1921 Ford coupe, $40. 2811 Easton. (c)

FORD—Late model, $50; extras; must sell. $175. 4742 Alabama.

FORD—Coupe; late model; A1 condition; cheap. Call 3410 Miami. (c)

FORD—Coupe; $60; runs perfect; grab it quick. 3332 Delmar.

FORD—Coupe, private; equipped coupe; like new; $85 down. 4390 Olive.

FORD—Coupe, 1925 new cord tires; $275. 4532 Natural Bridge.

FORD—Coupe; 1924; excellent shape; $215; terms. 2340 Olive. (c)

FORD—Coupe; reason for selling, leaving for the West. Apply 1809 Arsenal. (2)

FORD—Coupe, 1926; new; $450. Kirkwood 219W. (c)

FORD—Coupes, 5; late; $125 up; terms; trade. 3844 S. Broadway.

FORD—Coupe, 1924; Hasslers, accessories, bumper; $250; terms. 3116 Cass.

FORD—Coupe, $100; motor perfect; lock wheel; terms. 2735 Olive.

FORD—1923 coupe; 4-passenger; $65, $25 down. 4464 Easton av. (c7)

FORDS—15 coupes, like new, $80 up; trade, terms. 2506 S. Jefferson. (c57x)

FORD—1922 coupe; $125. 3907A St. Ferdinand.

FORD—1926 coupe, like new; cheap; trade; terms. 2506 S. Jefferson. (c)

FORD—Coupes for $100 and up; all in good shape. 7019 Forsythe bl. (c)

FORD—Coupe; late model; good condition; cheap. 5030 Northland.

FORD—Coupe, 1924; excellent condition and rubber; $215. 4626 St. Ferdinand.

FORD—Coupe, 1925; first-class condition; bargain. Morning, 3848 McRee. (c)

FORD—1924 coupe; excellent condition; $245, $65 down. 4464 Easton. (c7)

FORD—1925 coupe; excellent condition; $350, $75 down. 4464 Easton av. (c7)

FORD—1926 coupe; balloons; excellent; $485, $110 down. 4464 Easton. (c7)

FORD COUPE—1924; like new. $235. Garage 4208 Natural Bridge.

FORD—Coupe, 1925; $275; 1924, $250; terms; trade. 4038 Easton.

FORD—1925 coupe; 3400 miles; accessories, $275. Victor 2055R. (c)

FORD—Coupe, 1922; overhauled; 5 good tires; $125; $50 down. 4038 Easton.

FORD COUPE—Late model. 1519 S. Seventh.

FORD—Coupe; 1924, good rubber. Riverside 3662W; 5243 Quincy.

FORD—Coupe; in good condition. 3629 Page, LIndell 5215W. (c)

FORD COUPE—1923; extras; good shape; cheap. 2831 McNair.

FORDS—Coupes; 1925, $295; 1922, $115; $39 down. 3843 Easton av.

FORD—Coupe, new paint, good condition, 4126 Gano. (c2)

FORD—3 late coupes; almost new; trade, terms. 2860 McNair.

FORD—Coupe, $290; real buy for someone. Huber, 2601 Locust.

FORD—Coupe, 1924; beautifully painted; good motor; $260; terms. 3713 Cass. (c)

FORD—Coupe; $85. Call Coal yard, Blair and Clinton.

FORD—1920 coupe; in good condition; $80. 2818 Wright st.

FORD—1924 coupe; excellent condition; lots extras. Call Hiland 494.

FORD—Coupe; late model; balloon tires; newly painted; real bargains; $150 down. Balance 18 months. 3008 N. Grand. (c)

FORD—Coupes. See these first. 1925, like new, $345; 1924, $240; 1923, $120; 1921, $90. Terms. 4106 Olive.

FORD—Coupe; late '24; in perfect condition; 30-day guarantee; $275; terms. 2937 Park. (c82)

FORD — Coupe, 1925; used 11 weeks, $295; also 1923 coupe, $85. 1905 Locust. (c)

FORD—Coupes; your choice of 3; only $75; $25 down. W. H. Owen Co., 3318 Washington. (c)

FORD—1923 coupe, nice condition; $45 down, $15 month.
3015 Locust. NEWELL'S. 3422 Lindell.

FORD—Coupe, $90; new tires; good motor, shock absorbers, bumpers. 4534 Washington. DElmar 6478.

1924 FORD COUPE.
$275.
5127 DELMAR.

FORD—Coupe, 1923; sell body, $95; chassis, $40; together, $150, cash, terms. 4711 Natural Bridge.

FORDS—Coupes, 1925, $365; 1924, $265; 1922, $95; all repainted; new tires; A1; terms. 3505 S. Grand. (c7)

FORD—Coupe, 1924; 5 cord tires, lock wheel, newly painted; motor perfect. $253; real bargain. 4262 Natural Bridge.

FORD COUPE—1924; 1 touring, 1925; 1 truck, 1918; very reasonable. 3441 N. 14th.

FORD—Coupe, 1923; good tires and mechanical condition; $45 down.
3015 Locust. NEWELL. 3422 Lindell.

FORD—Coupe, late 1924; like a new car; $195; trade; open Sunday.
GUARANTY MOTOR CO., 2936 Locust.

FORD—Coupes, 1923; perfect; $135; 1924, $265; terms, trade. 716 N. Vandeventer. (c)

FORD—Coupes, 1924, $250; Tudor, $265; Fordor, $265; terms, trade. 716 N. Vandeventer. (62)

FORD—Coupe, 1923, Rucksahl axle; many extras; will sacrifice. Call today. 4707 Natural Bridge.

FORD—Coupes, 5; repainted; $150 to $350; good as new; $50 to $75 down. 4711 Natural Bridge.

FORD—Coupes, 8; $85, $55, $60; $145, $285; $25 down. Williams, 4390 Olive. (c65)

FORD—Coupes, 1924; 4 to select from; $85 to $110 down; balance terms. Big 4 Chevrolet Co., 2218-24 S. Jefferson.

FORD—Coupe; good condition; bargain for quick sale; cash or terms. Eu-Clede Garage, Euclid and Laclede. (c)

FORD—1923 coupe; well equipped; tires motor good; $195; easy terms. 1651S Grand. GRand 2400. (c)

FORD—Coupe; 1925; refinished in Duco; exceptional bargain; like new; guaranteed. Haupt, 4166 Olive.

FORD—Coupe, 1924; refinished, renickeled, rebuilt the Newell way; good tires and upholstery; a buy; $90 down.
3015 Locust. NEWELL. 3422 Lindell.

FORD—1925, coupe, 5 balloon tires, car like new, fully equipped, extra; $295; license free. Flint Auto Exchange, 4867 Easton; always open.

FORD—COUPES—1924 and 1923 models; Duco paint; guaranteed; $20 down; $350. HALLENBERG-WAGNER, 5630 Gravois. (c62)

FORD—Coupe; 1924; good condition; must sell at once; call between 9 a. m. and 4 p. m.; bargain. 918 Wilmington, Riverside 4925W.

FORDS—Coupes, large assortment, 1922 to 1925 models; $125 to $325; terms. Hy. L. Kuhlman Auto Sales, 5140-51 Easton av. (c55)

2—1924—Ford coupes; spic and span; closing out.
1—1922—Ford 4-passenger coupe; cheap.
2—1922—Ford coupes; $35 down.
UNIVERSAL, 3401 Locust; open Sunday.

FORD—Coupe; late 1925; 5 balloon tires, lock wheel, newly painted; motor perfect; will sacrifice. Call today. 4532 Natural Bridge.

FORD—Coupe; late car, in beautiful color of Duco; guaranteed perfect; like new; $95 down, $5 weekly. Haunt, 4166 Olive.

FORD—Coupes '24 and '25; from $900 up; terms. Hilmer Belcher Chevrolet Co., 1163 S. Kingshighway. (c)

FORD Coupe; no better bargain in town; Duco, beautiful color; $85 down, $5 weekly; guaranteed by Ollie Haupt, 4166 Olive st.

FORD—Coupe; latest delivery 1925; balloons; cheap. Williams, 4390 Olive. (c68)

FORDS 2 coupes; 1923; $120; 1924, $235; terms. 4308 Northland. (c)

FORDS—Coupes; late models; Duco finish; $295 worth of accessories, $295 to $350; terms. Mendenhall, 2315 Locust. Open evenings and Sunday. (c)

FORD—Coupes, one 1924, one 1925; in good shape; priced very low for quick sale. MacCarthy-Archer, 439 N. Euclid. (c62)

FORD—Classiest coupe on the streets today; sport model; disc wheels, balloon tires; only $275; $75 down; guaranteed 30 days. W. H. Owen Co., 3318 Washington.

FORD—1925 model coupe; A1 condition; balloon tires, bumpers and other accessories; a bargain at $325, time or cash. See Mr. Doyle, 1418 N. Kingshighway Ayres Auto Co. (c)

FORD—Coupe, 1923; new cord tires, shock absorber, lock wheel; A1 condition, 30-day guarantee; $165; terms to suit.
JOHNSON AUTO CO., 3667 Olive. (c55)

FORD—Coupe, 1924; newly painted; many extras; a real good car; has to be seen to be appreciated; only $325; very easy terms. Several others to select from.
JOHNSON AUTO CO., 3667 Olive. (c55)

FORD—Coupe, late 1924; like new; this car has 90 per cent of its life still ready for service; it's a desirable car in every respect, and at our price it is a genuine bargain. 1644 S. Jefferson. Open Sunday.

FORD—Coupe, 1923, $45 down; also Ford touring and Ford roadster; car in perfect condition as to tires, paint and motor. 3015 Locust.
NEWELL. 3422 Lindell.

FORD—Late '24 coupe, balloon tires; wire wheels, A. C. brakes, Stromberg carburetor, seat covers, new paint; Ford roadster body, $18. 3664 Blaine. GRand 2629M.

FORD—Coupes, 3, 1924 models, in A1 condition throughout; $225 to $285; also 1922, $99.50; easy terms. Tevis Motor. Authorized Ford Dealer, 3001 Locust. Open Sunday and evenings. (c)

FORD—Coupe, 1925; balloons (5), lock wheel, snubbers, dash, parking, stop lights, foot accelerator, automatic windshield wiper; original finish; $150 down. 3015 Locust. NEWELL. 3422 Lindell.

FORD—Coupes, 1924-25 models, painted in special colors; guaranteed for 30 days; terms and trade. Open Sunday and evenings.
LAMBERT-GRAVES MOTOR CO.,
4576 Manchester. GRand 6641.

FORD—Coupe, 1926 type; balloon tires; speedometer; gasoline gauge; lock wheel, etc. Looks and runs like a new car, and can be bought at a substantial reduction. Very easy terms.
JOHNSON AUTO CO., 3667 Olive. (c55)

FORD—Coupe, 1924; mechanically perfect; a buy at $200.
MOON MOTOR CAR CO.,
3115 Locust. JEfferson 0087.

FORDS—Coupes; 1925, '24, '23; all in first-class condition. Some newly painted, others original finish. Terms. Trade. Open nights and Sundays. JEfferson 3715.
TATE MOTOR CO., Inc.,
3041-43 Locust bl. c83)

FORD—Coupe, 1924 model; reconditioned, newly painted and guaranteed and looks like new. Has cord tires and many extras. A real bargain. Reduced to $325. Ask to see No. 742. Terms.
CARONDELET MOTOR CO.,
8867 S. Grand. Always open.

FORD—Coupe; 1925; has bumper, lock wheel, spotlight and other extras; balloon tires and spare; reconditioned, newly painted and guaranteed; only $375; terms. Ask to see No. 873.
CARONDELET MOTOR CO.,
3861 S. Grand. Always open.

FORD—Coupe; 1925 model; balloon tires; perfect condition throughout; look wheel; bargain; $325; $130 down, balance 10 months; other bargain; guaranteed; open Sundays and evenings. Ayers, authorized Ford dealers, 1418 N. Kingshighway. (c62)

FORD—Late 1924 coupe; cannot be told from new car; reconditioned, newly painted and guaranteed; cord tires and mechanically perfect; price, $340; bargain. Ask to see No. 869; terms.
CARONDELET MOTOR CO.,
3867 S. Grand. Always open.

FORD—Coupes 8 to choose from, 2 cheap ones, $85 to $100; overhauled and repainted and new rubber for $350; late models; extra good one for $315. Attractive terms.
PRICE, FORD DEALERS.
1320 S. Grand. Open Sunday.

FORD—1923 coupe; 12,000,000 motor number; refinished sage brush green; nickeled shell; $295; also 1924 Ford coupe, original finish; many extras; performs like new; $215. Open till 1.
COMMERCIAL CREDIT CO.,
3301 Washington. GArfield 6520.

FORDS—1925-24-23 coupes; excellent selection of late model cars; all overhauled, repainted and guaranteed; these cars look and will serve as new; 15 to choose from; open nights and Sundays; easy terms.
RIEFLING, FORD DEALERS.
2501 S. Jefferson. Open Sunday & nights.

FORD—Coupe; late 1924; refinished in combinations of gray and black, trimmed in red; has front and rear bumpers; lock wheel and other extras; reconditioned, newly painted and guaranteed; a wonderful bargain for only $375; terms. Ask to see No. 871.
CARONDELET MOTOR CO.,
3867 S. Grand. Always Open.

1925 FORD COUPE

1925 model; like new; cheap.
SCHNURE-BUICK, 2938 Olive.

FORD COUPE, NEW

Trade any make car or give discount.
MONARCH, 3137 Locust.

FORD COUPE—1926

Slightly used; bargain; open nights and Sundays. JEfferson 3715.
TATE MOTOR CO., INC., 3041-43 Locust. (c83)

FORD COUPES

Your choice of 3; 1924-model coupes; refinished and guaranteed 30 days; our close-out price, $275; only $75 down.
W. H. OWEN CO., 3318 Washington. (c)

Champion Ford Coupe, $235

4-passenger; good condition; excellent tires.
KUHS-BUICK CO., 2837 N. Grand.

1925 FORD COUPE

A Ford that is better than new. If you are out to buy a first-class coupe don't fail to see this. We will give a 60-day guarantee.
BRAHM-MITCHELLETTE, 1049 S. Boyle, at Manchester.(c)

1926 Ford Coupe

Balloons, bumpers, lock wheel and 2 months old; perfect in every respect; $515, on easy terms.
3015 Locust. NEWELL. 3422 Lindell.

Lowest Price

Ford coupe. Late newly finished. Spare tire, wire wheels, bumper. Very clean; shows slight use and good care. Only $270 for this $400 value. Terms. Always open.
WILSON MOTOR CAR CO., Paige & Jewett Distributors, 2921-27 Locust bl.

PRICE RIGHT

Ford coupe, 1924; newly painted; cord tires; 90 per cent; A1 mechanical; fully equipped; $250.
MAC CARTHY-PARDUE MOTOR CO.,
PArkview 2328. 6320 Delmar.
Open nights and Sundays. (c80)

Ford Coupe, $150

We are underselling all competition, hence low price; terms always open.
WILSON MOTOR CAR CO.,
Paige and Jewett Distributors.
2921-27 Locust bl.

"On Buick Corner"

1925—FORD COUPES—1924.
Several very good ones; some with balloons; some not; all have new paint, lock wheels, etc. Our prices very low for the merchandise you are getting. G. M. A. C. terms.
WEST SIDE BUICK AUTO CO.,
Kingshighway and McPherson.
DElmar 0305. Open Sunday.

1925 Coupe, $295

Ford. Specially equipped; balloon tires, lock wheel. Better hurry for this bargain. We are cleaning house. Terms. Always open. WILSON MOTOR CAR CO., Paige & Jewett Distributors, 2921-27 Locust bl.

FOR SALE!

15 Ford coupes at ridiculously low prices. We must move 30 cars before the 4th of July.
TERMS! TERMS!!
Trade in Your Old Car

Used Car Exchange
2944 Locust St.

1924 FORD COUPE

Original finish; good motor; clean upholstery; fine tires; $275; is a low price for a car of this kind in perfect condition. Also have a repainted 1924 Ford coupe in very good shape; both cars can be had for small down payment and a year to pay balance; 25 others to choose from.
SOUTH SIDE BUICK BRANCH,
5748 Delmar bl.
PArkview 4858. Open Sunday.

HUPMOBILE WEBER
Certified Used Cars

Ford Coupes. We have a complete assortment of Ford Coupes, 1922 up to the present model. Bargains. See them today.

1923 Hupmobile Sedan; equipped with bumpers, motometer and spare tire, etc.; motor overhauled in our shop. Terms.

Jewett Sport Touring Car. Must sell today. Only $295. We will gladly demonstrate.

1924 Hupmobile Touring; new lacquer finished; good tires; mechanically A1. Only $625.

WEBER IMPLEMENT & AUTO CO.,
Hupmobile Distributor Since 1914.
19th and Locust Sts.

COUPES

Ford, Dodge, Chevrolet, Oldsmobile, Jewett and Studebaker coupes. We offer the finest selection of late model two and four passenger coupes in the city. These cars have been rebuilt and repainted and are guaranteed mechanically. We invite you to inspect these cars before making a purchase. Easy terms, trade. Open nights and Sundays.

De Luxe Auto Co.
3118 Locust Bl.
Phone JEfferson 3391.
Wellston Branch.
5868 Easton Av.
Phone PArkview 4539.

Coupes For Sale

HUDSON—Cabriolet, 1926 model; wonderful condition; $300 for quick sale. 2702A Alhambra ct. PRospect 1223.

Look! 1925 Hup Coupe
Almost Given Away, $795

The best coupe buy in town, balloons; fully equipped; driven 3000 miles; in perfect condition; looks brand-new; has had best of care; worth $1175; will trade your old car as down payment and balance to suit income. YAHLEM, 1035 N. Grand.

JEWETT—1924 business coupe; want to sell; make offer; we mean it; terms. GRAUPNER, 3418 Locust. Open Sunday.

JEWETT—Coupe, 1923; real bargain; $650; terms. 2716 Lafayette. GRand 8064. (c)

JEWETTE 4-PASS. COUPE

Finest kind of condition; going at a bargain today. MONARCH, 3137 Locust.

JEWETT COUPE

1925 model; 2-passenger; balloon tires; original paint; bargain; terms.
SCHNURE-BUICK, 2938 Olive st.

Don't Pass Up

Jewett 6 coupe, 4 passenger. Newly painted and in finest condition throughout. A demonstration will prove this $800 value a real buy for $595. Trade and terms. WILSON MOTOR CAR CO., Paige & Jewett Distributors, 2921-27 Locust bl.

JORDAN—Coupe; 4-passenger, late model, new duco finish, rubber almost new; in wonderful mechanical condition; hydraulic 4-wheel brakes, bumpers; your chance at a real buy. MacCarthy-Archer, 439 N. Euclid. DElmar 6520. (c62)

MAXWELL—Coupe, economical 4-passenger; beauty, late; $100 down. 3843 Easton.

1924 MAXWELL

Coupe. Four-passenger; one of the smartest models ever designed. Roomy, but still small enough to make it an economical car to drive. Sure running thru; good tires, clean upholstery; original finish; good. It's one of the good Maxwells; $385 if sold today. Here's your opportunity to buy something you'll enjoy. G. M. A. C. terms make it very easy to own; 25 other cars to choose from.
SOUTH SIDE BUICK BRANCH,
5748 Delmar bl.
PArkview 4858. Open Sunday.

MOON—Coupe, 1924 4-passenger; disc wheels, new tires, original blue Duco, fully guaranteed; $550; terms.
3015 Locust. NEWELL. 3422 Lindell.

1—1925—Moon coupe; rumble seat; very late; spic and span; a fine car; original Duco, as brand-new; extreme low price; terms; come early.
UNIVERSAL, 3401 Locust; open Sunday.

MOON—Coupe, 4-passenger, 4-wheel hydraulic brakes; a very late model; new in appearance and performance; if you are acquainted with good used car values you'll immediately appreciate the good car. We are offering it at very low price; terms or trade. 1644 S. Jefferson. Open Sunday.

MOON 6-48 COUPE

Hurry up; 4-passenger Moon 48; best built; perfect condition; privately used; disc wheels, sporty looking; $1850; $65 down. WILLIAMS, 4390 Olive. (c68)

MOON 4-PASS. COUPE

Can't tell it from a new one; with new paint, good tires and a new motor in it; cheap. See it.

MOON MOTOR CAR CO.

5189 Delmar. FOrest 5264.
Open Sunday. Terms or Trade.

Moon Coupe Given Away!

Yahlem's going to sell 15 cars a day and down go prices. Classy light 6 Moon, 4-passenger de luxe coupe. We know and every one knows this is a first-class coupe in every way. First one with deposit gets it for $495. Your own terms or trade. 25 other coupes.

NASH—6-cylinder 4-passenger coupe; good running order, $200. Ackerman Dry Goods Store, 2839 Cherokee. (c)

NASH—Touring, 1924; lacquered battleship gray; renickeled. Tires and mechanical condition good. Like new. Terms. Trade. Open nights and Sundays. JEfferson 3715.
TATE MOTOR CO., Inc.,
3041-43 Locust bl. c83)

"On Buick Corner"

1923 NASH 4-PASS. COUPE.
Car has been refinished and reconditioned in our shop; come in and look it over. G. M. A. C. terms.
WEST SIDE BUICK AUTO CO.,
Kingshighway and McPherson.
DElmar 0305. Open Sunday.

OAKLAND—1923 coupe; tires, motor good, $425; trade. 4038 Easton.

OAKLAND—Coupe 1923, $245; $85 down; 4-passenger. 3843 Easton av.

Oakland Coupe

1923.
Excellent condition; 2-passenger; equipped with disc wheels and bumpers. Special sale price, $160 cash, $24 per month for one year, which includes insurance and maintenance.
HUDSON-FRAMPTON, 3309 Locust.
JEfferson 3779. Open Sunday.

OVERLAND—Coupe, 1925; like new condition; $140 down, 12 months to pay.
3015 Locust. NEWELL. 3422 Lindell

PACKARD COUPE

1925, 6-cylinder, splendid condition; looks like new; fully equipped; new four brakes, etc.; attractive price for immediate sale; terms to suit.
MONARCH MOTOR CO., 3949 Lindell.
Open Sunday and evenings. Lindell 6785.

REO—Coupe; good condition; can be seen Monday Independent Packing Co. garage, Tiffany and Chouteau. Alex Blachoff, owner.

STAR—Counster; run 1800 miles; perfectly new; owner leaving town; cheap. Kirkwood 282W. (c)

STEARNS COUPE

Four-passenger; fine condition; a real bargain.
OLIVER CADILLAC CO.
3333 Locust. JEfferson 3084.
Open Sunday evenings.

STUDEBAKER—Late '23 coupe; completely overhauled; good tires; new paint; 30-day guarantee; terms. 2937 Park.(c82)

STUDEBAKER—Big 6 coupe, 1924 model; balloon tires, fully equipped; will sacrifice for cash. See this car at 7919 Forsythe bl. (c)

STUDEBAKER—Special 6 coupe, 1924; completely equipped; priced reduced; easy terms; come early and see for yourself. 7919 Forsythe bl. (c)

1—1925—Studebaker Standard 6 coupe; very late; splendid, guaranteed condition; original finish as brand-new; a great saving; terms; complete.
UNIVERSAL, 3401 Locust; open Sunday.

**CLEAN

AUTOMOBILES :-: PASSENGER CARS :-: TRUCKS :-: ACCESSORIES

Sedans For Sale

ECONOMICAL TRANSPORTATION, $95

1925 Buick standard 4-door sedan; guaranteed mechanically; original finish; terms; trade; one year free road service. KUHS BUICK CO., 2837 N. Grand.

"Weter-Pledged Used Cars"

BEAUTIFUL BUICK SEDAN.
Just repainted and fully overhauled; can't tell it from new. So greatly reduced it's cheaper than carfare! See it at once. Long terms. Fully guaranteed by W. pledge. Come early.
WEBER'S, 1817 Locust.

CADILLAC—7-passenger; cheap; in fine condition. 6226 Rosebury drive, south of Easton.

CADILLAC SEDAN

Type 61, 5-passenger; has that rare distinct appearance and ability to last; fifty. Exceptional value. Terms.
OLIVER CADILLAC CO., 3333 Locust.
Open Sunday and evenings.

CHANDLER—7-passenger; bargain; cash; good condition. CAbany 0118.

CHEVROLET—Sedan; late 1925 model; sell; good condition. 1700A S. 12th.

CHEVROLET—Sedan, 1925 model; good condition; cheap. 1700A S. 12th.

CHEVROLET—Landau sedan; 1926; like new; $675; terms. Gilliam-Epsein, 3500 Easton.

CHEVROLET—Sedan; late 1923 model; newly painted; mechanically perfect; bargain; terms. 4755 Alma.

CHEVROLET—Sedan; late 1924 model; guaranteed; bargain; terms. 3008 N. Grand.

CHEVROLET—Sedan; late 1925; guaranteed; $490; terms, trade. 716 N. Vandeventer.

CHEVROLET—Sedan; late 1924 model; first-class condition; real bargain; terms. 3008 N. Grand.

CHEVROLET—Sedan; 1924; a real bargain; $250; terms, trade. 716 N. Vandeventer.

CHEVROLET—Landau; late model; demonstrator; terms. Big 4 Chevrolet Co., 2218-24 S. Jefferson.

CHEVROLET—Sedan, 1923; you'll be surprised at the condition of this car in every way; $95 down.
3015 Locust. NEWELL. 3422 Lindell.

CHEVROLET—Sedan, 1923; wonderful family car; new tires; new paint; for an honest-to-goodness bargain; price low; easy terms. 2655 Lafayette.

CHEVROLET—1923 sedan; overhauled and repainted; 2 extra good cord tires; $345; license free. Flint Auto Exchange, 4867 Easton. Always open.

CHEV. SEDAN, 1923, $175

New paint; very good condition; terms. MONARCH, 3137 Locust.

CHEVROLET SEDAN

1924 model; overhauled and painted; good tires; rare bargain.
SCHNURE-BUICK CO., 3120 Locust.

ORTHWEIN 3024 LOCUST; JEFFERSON 870

1923 Chevrolet sedan; motor, paint and tires in very good condition; $110 down. Open Sunday and evenings.

CHEVROLET—Sedan, 1925; balloon tires; Duco finish; car is in first-class condition and guaranteed and priced very low.
NORTH SIDE STORE,
WEBER MOTOR CAR CO.,
2729 N. Grand. Lindell 2930.

CHEVROLET—Sedan, 1923; car has been run very little and is almost like new; tires and upholstering almost perfect; cheap.
NORTH SIDE STORE,
WEBER MOTOR CAR CO.,
2927 N. Grand. Lindell 2930.

1925 CHEVROLET SEDAN.
Practically new sedan; only run a few miles; tires don't show any wear; is fully equipped; new-car guarantee; for $575 very low terms.

OLIVE MOTOR CO. WASHINGTON
Open evenings and Sunday.

"Weter-Pledged Used Cars"

CHEVROLET SEDAN.
Perfect condition; excellent motor. Will take your car in trade. Easy terms; $260.
USED CAR EXCHANGE, 2944 Locust.

CHEVROLET SEDAN

1923 5-passenger; $295; like new.
INTERSTATE-ARROW DISTRIBUTOR,
4818 Washington. DElmar 0145.

FAMILY CARS—$275

Two Chevrolet sedans; A1 throughout; small down payment. One year free road service. Open evenings.
KUHS-BUICK CO., 2837 N. GRAND.

Look, Only $350

Chevrolet sedan, 4-door; only driven small mileage by elderly couple for Sunday use. Original finish. Extra equipment cost over $900, but price cut for quick action. Terms. Always open. WILSON MOTOR CAR CO., Paige & Jewett Distributors, 2921-27 Locust bl.

WONDERFUL VALUE

Chevrolet 1923 sedan; no sign of wear. Fisher body; 5 wire wheels; fully equipped, mechanically A1; newly painted; only $240; attractive terms.
MacCARTHY-FARDUE MOTOR CO.,
6320 Delmar. PArkview 2396.
Open nights and Sundays.

"On Buick Corner"

1924 CHEVROLET SEDANS, 1924.
Several very good ones to be sold this week at a big reduction in price; don't miss this chance to get a good car cheap.
G. M. A. C. terms.
WEST SIDE BUICK AUTO CO.,
Kingshighway and McPherson.
DElmar 0305. Open Sunday.

CHRYSLER—Brougham, 1925; new; two-tone blue finish; 100 per cent in every respect; price $1095; easy terms. 6247 Lafayette.

CHRYSLER SEDAN

1924 model; in fine shape; bargain; terms. SCHNURE-BUICK, 2938 Olive.

1 { New—1926 Chrysler 4 Sedan } Save $225 Terms.

UNIVERSAL, 3401 Locust. Open Sunday

CHRYSLER SEDAN

Six-cylinder; paint, upholstering and tires in splendid condition; mechanically A1; a small, high-grade car, economical to operate.
OLIVER CADILLAC CO., 3333 Locust.
Open Sunday and evenings.

Look!

1925 Chrysler Maxwell Sedan

Here's one of those wonderful Maxwells built by the Chrysler company; practically the same as the present Chrysler 58, with balloon tires. Looks like brand-new; only 5000 cars; going to let it go for $695. Come today if you want. This car surely will not be here Monday at this price. YAHLEM, 1035 N. Grand.

CLEVELAND—1925 sedan, with one-shot system; duco finish; balloon tires; only a few thousand miles. St. Louis County Auto Co., 7919 Forsythe bl.

1926 CLEVELAND SIX SEDAN.
One-shot chassis lubrication; duco paint, 4-wheel brakes; just like new; big reduction in price if sold immediately. Terms or will be arranged. CLEVELAND MOTOR SALES CO., 2815 Locust.

HOUSE CLEANING—$445

Cleveland De Luxe sedan; new lacquer finish; motor guaranteed; one year free road service.
KUHS-BUICK CO., 2837 N. Grand.

COLUMBIA—Sedan, 1923; balloon tires; disc wheels. Continental motor. These cars are in splendid condition throughout; $125 down. 3015 Locust. NEWELL. 3422 Lindell.

DEMONSTRATORS

Diana de luxe sedan, $1650; Diana roadster, $1500. These cars are fully equipped and guaranteed; terms or trade.
MOON MOTOR CAR CO.,
3115 Locust. JEfferson 0087.

DODGE—Sedan, 1921 model. 1857 S. 12th.

DODGE—Touring, disc wheels, duco finish; fully equipped; terms. 1805 Russell.

DODGE—Sedan; 4-door; late model; $525. 123 Lemay Ferry rd.

DODGE—1925 "AA" sedan; like new; cheap; trade, terms. 2506 S. Jefferson.

DODGE—Sedan; looks and runs good; $55; need room. 3844 S. Broadway.

DODGE—Sport sedan; velour interior; bumpers. $295; $95 down; Oakland 6-39; $145 down. Williams, 4390 Olive.

DODGE—1923 sedan; new tires; original enamel; motor excellent; $135 down; 6 months pay.
3015 Locust. NEWELL. 3422 Lindell.

Sedans For Sale

DODGE SEDANS

Late models; like new; others at $25 down.
TOWNSEND MOTORS, DODGE DEALERS
6701 Olive Street Rd. CAbany 5761.
Open Evenings and Sundays. (c)

1924 Dodge Sedan
1924 Oakland Touring
Extra Good

ROBERTS. 5156 Delmar. FOrest 0610.

LOOK! 1924 DODGE SEDAN

Always reliable, always dependable; driven by elderly gentleman over city streets; looks new and runs like new; only $700 easy; come today; $550 takes it. 25 other sedans; any terms or trade.
YAHLEM, 1035 N. Grand.

1925 Dodge Sedan

5-passenger; original enamel; type B; disc wheels; balloon tires; bumpers; perfect everywhere; $695. Sunday only.
715 Locust. NEWELL. 3422 Lindell.

Late Dodge, $695

Sedan; original enamel and leather trim; first-class spare tire, bumpers, everything complete, at real bargain; priced for quick sale; trade and terms.
WILSON MOTOR CAR CO.,
Paige and Jewett Distributers.
2921-27 Locust bl. Open Sunday.

DODGE A SEDAN

With the beautiful velour upholstering, 5 disc wheels and tires and comer fully equipped. In its beautiful original condition. This is the ideal family car and our price is very reasonable. Well worthy of every investigation. Always open.
"IF BOUGHT FROM US IT'S GOOD."
WILLYS-OVERLAND, INC.
CEntral 4540. Grand and Pine.

SEDANS

DODGE, FORDS, CHEVROLETS.
All models up to 1925. Some with original finish, others repainted and refinished; all in good mechanical condition. Some like new in all cars. Some with many extras. Terms. Trade your old car as part payment.
TATE MOTOR CO., INC.,
3041-43 Locust bl.
Open nights and Sundays. JEfferson 3715.

FORD—Sedan; fine condition; $65. Call Monday morning. 2004 Cass.

FORD—1925, tudor; accessories, license; newly painted; reasonable. 3515 Pine.

FORD—2-door sedan; 1922. 3418 McLean.

FORD—Tudor sedan; perfect condition; $235. 3114 Cass.

FORD—Sedan, 1924. Fordor; bargain, $285. 4229W Natural Bridge. (c)

FORD—Sedan, new 1926 tudor; will sacrifice. 2735 Olive.

FORD—Tudor sedan; late '24; $245; 1925, like new; balloons. 1461 Rowan.

FORD—Sedan, 1923; every extra; perfect condition; $135. 4865 Lotus.

FORD—Sedan, 1926; cheap. 2106 N. Kingshighway.

FORD—Sedan, 1926; starter, demountables; $65; $25 down. 4464 Easton. (c7)

FORD—Sedan; like new; $115; terms, trade. 3844 S. Broadway.

FORD—Sedan, 1923; good shape; $110. 2004 Ivory. (c)

FORD—Sedan, 1923; looks and runs like new; $135. 7805 Ivory. (c)

FORDS—Five sedans, like new, $60 up; trade, terms. 2506 S. Jefferson. (c57x)

FORD—Sedan; 1923; cheap. 2831 Mississippi.

FORD—Sedan; '25 model; tires like new; front and rear bumpers; real car; $375. 2006 Wisconsin.

FORD—Sedan; looks like new; 100 per cent rubber; bargain; terms. Franke Motor, 5173 Easton. (c7)

FORD—Sedan, Tudor; good shape; $150 takes it. Wachter Motor Car Co., 2627 Easton. (c)

FORD—1925 Fordor sedan; bargain; must sell to close estate. 4175 Lafayette. Grand 3132M.

FORD—Sedan; 4-door; late model; like new; painted; bargain; terms. 3008 N. Grand. (c)

FORD—Tudor sedan; 1925; A1; repainted; balloons, bumpers, lock wheel; like new; cash, terms. 4711 Natural Bridge.

FORD—Sedan; good condition; bargain for quick sale; cash or terms. Du-Clede Garage, Euclid and Laclede. (c)

FORD—Tudor; 1924, $265; 4-door, $285; coupe, $250; terms, trade. 716 N. Vandeventer. (62)

FORD—Sedan, 1924; new paint; cannot be told from new car; terms, 12 months. 50 Belevue. Hiland 2123. (c)

FORD—Sedan, latest '24; used little. $385; $85 down. Williams, 4390 Olive. (c68)

FORD—Sedan; late 1923 model; four-door; newly painted, first-class condition. Bargain. 3008 N. Grand. (c)

FORD—Sedan; 1925; cut from $325 to $260, account moving for street widening; terms. Morris, 2810 Olive.

FORD—Sedan; good tires; A1 mechanical condition; $50; license free. Flint Auto Exchange, 4867 Easton. Always open.

FORD—Sedan, 1924 Tudor; perfect paint, upholstery; mechanically perfect; $125 down.
3015 Locust. NEWELL. 3422 Lindell.

FORD—Fordor sedan; 1924; 5 cord tires, lock wheel, bumpers, speedometer; newly painted; motor perfect; real bargain. 4262 Natural Bridge.

FORD—Late 1925, Tudor sedan; excellent condition; mechanically perfect; many accessories; $500; terms if desired. 4464 Martin. CAbany 0170.

FORD—4-door sedan; almost new; lacquered in Berryloid; beautiful shade of red; guaranteed 90 days. Ollie E. Hargis, Authorized Ford dealer, 4166 Olive.

FORD—Sedan; 1923; good condition; extra; 30-day guarantee; $180; very easy terms.
SPARE TIRE AUTO CO., 3667 Olive st. (c55)

FORD—Tudor sedan; 12,000,000 motor; lacquered Ford latest channel green; balloon tires, nickeled lamps and radiator; $295. Ollie E. Hargis, 4166 Olive.

FORD—Tudor sedan; 1925 model; balloon tires; repainted; A1 condition; guaranteed; open Sundays and evenings. Agents Authorized Ford Dealers, 1418 N. Kingshighway. (c62)

FORD—Sedan, 1926; starter, demountables; $65; $25 down. 4464 Easton. (c7)

FORD—Sedan; like new; $115; terms, trade. 3844 S. Broadway.

FORD—Sedan, 1923; good shape; $110. 2004 Ivory. (c)

FORD—Sedan, 1923; looks and runs like new; $135. 7805 Ivory. (c)

FORDS—Five sedans, like new, $60 up; trade, terms. 2506 S. Jefferson. (c57x)

FORD—Sedan; 1923; cheap. 2831 Mississippi.

FORD—Sedan; '25 model; tires like new; front and rear bumpers; real car; $375. 2006 Wisconsin.

FORD—Sedan; looks like new; 100 per cent rubber; bargain; terms. Franke Motor, 5173 Easton. (c7)

FORD—Sedan, Tudor; good shape; $150 takes it. Wachter Motor Car Co., 2627 Easton. (c)

FORD—1925 Fordor sedan; bargain; must sell to close estate. 4175 Lafayette. Grand 3132M.

FORD—Sedan; 4-door; late model; like new; painted; bargain; terms. 3008 N. Grand. (c)

FORD—Tudor sedan; 1925; A1; repainted; balloons, bumpers, lock wheel; like new; cash, terms. 4711 Natural Bridge.

FORD—Sedan; good condition; bargain for quick sale; cash or terms. Du-Clede Garage, Euclid and Laclede. (c)

FORD—Tudor; 1924, $265; 4-door, $285; coupe, $250; terms, trade. 716 N. Vandeventer. (62)

FORD—Sedan, 1924; new paint; cannot be told from new car; terms, 12 months. 50 Belevue. Hiland 2123. (c)

FORD—Sedan, latest '24; used little. $385; $85 down. Williams, 4390 Olive. (c68)

FORD—Sedan; late 1923 model; four-door; newly painted, first-class condition. Bargain. 3008 N. Grand. (c)

FORD—Sedan; 1925; cut from $325 to $260, account moving for street widening; terms. Morris, 2810 Olive.

FORD—Sedan; good tires; A1 mechanical condition; $50; license free. Flint Auto Exchange, 4867 Easton. Always open.

FORD—Sedan, 1924 Tudor; perfect paint, upholstery; mechanically perfect; $125 down.
3015 Locust. NEWELL. 3422 Lindell.

FORD—Fordor sedan; 1924; 5 cord tires, lock wheel, bumpers, speedometer; newly painted; motor perfect; real bargain. 4262 Natural Bridge.

FORD—Late 1925, Tudor sedan; excellent condition; mechanically perfect; many accessories; $500; terms if desired. 4464 Martin. CAbany 0170.

FORD—4-door sedan; almost new; lacquered in Berryloid; beautiful shade of red; guaranteed 90 days. Ollie E. Hargis, Authorized Ford dealer, 4166 Olive.

FORD—Sedan; 1923; good condition; extra; 30-day guarantee; $180; very easy terms.
SPARE TIRE AUTO CO., 3667 Olive st. (c55)

FORD—Tudor sedan; 12,000,000 motor; lacquered Ford latest channel green; balloon tires, nickeled lamps and radiator; $295. Ollie E. Hargis, 4166 Olive.

FORD—Sedan; 1923; every extra; perfect condition; $135. 4865 Lotus.

FORD—Sedan, 1926; starter, demountables; $65; $25 down. 4464 Easton. (c7)

FORD—Sedan; like new; $115; terms, trade. 3844 S. Broadway.

FORD—Sedan, 1923; good shape; $110. 2004 Ivory. (c)

FORD—Sedan, 1923; looks and runs like new; $135. 7805 Ivory. (c)

FORD—Five sedans, like new, $60 up; trade, terms. 2506 S. Jefferson. (c57x)

FORD—Sedan; 1923; cheap. 2831 Mississippi.

FORD—Sedan; '25 model; tires like new; front and rear bumpers; real car; $375. 2006 Wisconsin.

FORD—Sedan; looks like new; 100 per cent rubber; bargain; terms. Franke Motor, 5173 Easton. (c7)

FORD—Sedan, Tudor; good shape; $150 takes it. Wachter Motor Car Co., 2627 Easton. (c)

FORD—1925 Fordor sedan; bargain; must sell to close estate. 4175 Lafayette. Grand 3132M.

FORD—Sedan; 4-door; late model; like new; painted; bargain; terms. 3008 N. Grand. (c)

FORD—Tudor sedan; 1925; A1; repainted; balloons, bumpers, lock wheel; like new; cash, terms. 4711 Natural Bridge.

FORD—Sedan; good condition; bargain for quick sale; cash or terms. Du-Clede Garage, Euclid and Laclede. (c)

FORD—Tudor; 1924, $265; 4-door, $285; coupe, $250; terms, trade. 716 N. Vandeventer. (62)

FORD—Sedan, 1924; new paint; cannot be told from new car; terms, 12 months. 50 Belevue. Hiland 2123. (c)

FORD—Sedan, latest '24; used little. $385; $85 down. Williams, 4390 Olive. (c68)

FORD—Sedan; late 1923 model; four-door; newly painted, first-class condition. Bargain. 3008 N. Grand. (c)

FORD—Sedan; 1925; cut from $325 to $260, account moving for street widening; terms. Morris, 2810 Olive.

FORD—Sedan; good tires; A1 mechanical condition; $50; license free. Flint Auto Exchange, 4867 Easton. Always open.

FORD—Sedan, 1924 Tudor; perfect paint, upholstery; mechanically perfect; $125 down.
3015 Locust. NEWELL. 3422 Lindell.

FORD—Fordor sedan; 1924; 5 cord tires, lock wheel, bumpers, speedometer; newly painted; motor perfect; real bargain. 4262 Natural Bridge.

FORD—Late 1925, Tudor sedan; excellent condition; mechanically perfect; many accessories; $500; terms if desired. 4464 Martin. CAbany 0170.

FORD—4-door sedan; almost new; lacquered in Berryloid; beautiful shade of red; guaranteed 90 days. Ollie E. Hargis, Authorized Ford dealer, 4166 Olive.

FORD—Sedan; 1923; good condition; extra; 30-day guarantee; $180; very easy terms.
SPARE TIRE AUTO CO., 3667 Olive st. (c55)

FORD—Tudor sedan; 12,000,000 motor; lacquered Ford latest channel green; balloon tires, nickeled lamps and radiator; $295. Ollie E. Hargis, 4166 Olive.

FORD—Sedan; 1923; every extra; perfect condition; $135. 4865 Lotus.

FORD—Sedan, 1926; starter, demountables; $65; $25 down. 4464 Easton. (c7)

FORD—Sedan; like new; $115; terms, trade. 3844 S. Broadway.

FORD—Sedan, 1923; good shape; $110. 2004 Ivory. (c)

FORD—Sedan, 1923; looks and runs like new; $135. 7805 Ivory. (c)

FORD—Five sedans, like new, $60 up; trade, terms. 2506 S. Jefferson. (c57x)

FORD—Sedan; 1923; cheap. 2831 Mississippi.

FORD—Sedan; '25 model; tires like new; front and rear bumpers; real car; $375. 2006 Wisconsin.

FORD—Sedan; looks like new; 100 per cent rubber; bargain; terms. Franke Motor, 5173 Easton. (c7)

FORD—Sedan, Tudor; good shape; $150 takes it. Wachter Motor Car Co., 2627 Easton. (c)

FORD—1925 Fordor sedan; bargain; must sell to close estate. 4175 Lafayette. Grand 3132M.

FORD—Sedan; 4-door; late model; like new; painted; bargain; terms. 3008 N. Grand. (c)

FORD—Tudor sedan; 1925; A1; repainted; balloons, bumpers, lock wheel; like new; cash, terms. 4711 Natural Bridge.

FORD—Sedan; good condition; bargain for quick sale; cash or terms. Du-Clede Garage, Euclid and Laclede. (c)

FORD—Tudor; 1924, $265; 4-door, $285; coupe, $250; terms, trade. 716 N. Vandeventer. (62)

FORD—Sedan, 1924; new paint; cannot be told from new car; terms, 12 months. 50 Belevue. Hiland 2123. (c)

FORD—Sedan, latest '24; used little. $385; $85 down. Williams, 4390 Olive. (c68)

FORD—Sedan; late 1923 model; four-door; newly painted, first-class condition. Bargain. 3008 N. Grand. (c)

FORD—Sedan; 1925; cut from $325 to $260, account moving for street widening; terms. Morris, 2810 Olive.

FORD—Sedan; good tires; A1 mechanical condition; $50; license free. Flint Auto Exchange, 4867 Easton. Always open.

FORD—Sedan, 1924 Tudor; perfect paint, upholstery; mechanically perfect; $125 down.
3015 Locust. NEWELL. 3422 Lindell.

FORD—Fordor sedan; 1924; 5 cord tires, lock wheel, bumpers, speedometer; newly painted; motor perfect; real bargain. 4262 Natural Bridge.

FORD—Late 1925, Tudor sedan; excellent condition; mechanically perfect; many accessories; $500; terms if desired. 4464 Martin. CAbany 0170.

FORD—4-door sedan; almost new; lacquered in Berryloid; beautiful shade of red; guaranteed 90 days. Ollie E. Hargis, Authorized Ford dealer, 4166 Olive.

FORD—Sedan; 1923; good condition; extra; 30-day guarantee; $180; very easy terms.
SPARE TIRE AUTO CO., 3667 Olive st. (c55)

FORD—Tudor sedan; 12,000,000 motor; lacquered Ford latest channel green; balloon tires, nickeled lamps and radiator; $295. Ollie E. Hargis, 4166 Olive.

FORD—Sedan; 1923; every extra; perfect condition; $135. 4865 Lotus.

FORD—Sedan, 1926; starter, demountables; $65; $25 down. 4464 Easton. (c7)

FORD—Sedan; like new; $115; terms, trade. 3844 S. Broadway.

FORD—Sedan, 1923; good shape; $110. 2004 Ivory. (c)

FORD—Sedan, 1923; looks and runs like new; $135. 7805 Ivory. (c)

FORDS

AUTOMOBILES :-: PASSENGER CARS :-: TRUCKS :-: ACCESSORIES

Touring Cars For Sale

MOON TOURING

Series A; has special balloon tires, Duco paint, 4-wheel hydraulic brakes; motor is perfect; at a real bargain price; $750.

MOON MOTOR CAR CO.
5189 Delmar bl. FOrest 5264.
Open Sunday and Evenings.

MOON TOURING

Late model, with lots of extras and at a cheap price of $450.

MOON MOTOR CAR CO.
5189 Delmar. FOrest 5264.
Open Sunday and Evenings.

NASH—1921 touring; runs good; $50; terms; trade. 716 N. Vandeventer. (62)

NASH—Touring; cheap; trade or terms. Miller Motor Sales, 3848 Nebraska. (c)

NASH—1926 advance 6 touring, very cheap; trade; terms. 2306 S. Jefferson.

NASH—Touring, 1926; low mileage; ½ cost. Apply Park Filling Station, Nebraska and Park.

NASH—1921 touring; good car; not junk; drive it home; $135, $50 down. GRAUPNER, 3418 Locust. Open Sunday.

NASH 6—Touring, 4-passenger; fob wire wheels; classy; $175; a bargain. Hillmer-Belcher Chevrolet Co., 1163 S. Kingshighway. (c)

NASH—Touring, sport, 5-passenger; balloons; 2 heavy nickeled bumpers; run very little; just broke in nicely; owner left town; must sacrifice; chance to grab a real bargain; terms, trade; open Sunday. GUARANTY MOTOR CO., 2936 Locust.

NASH—1925 7-passenger touring; as good as a new car and guaranteed to be in first-class condition; a real buy at $985.
NORTH SIDE STORE.
WEBER MOTOR CAR CO.
2729 N. Grand. Lindell 2920.

1—1925—Nash advanced "6" touring; barely driven; looks brand-new and will serve as brand-new; new-car guarantee; perfect, unquestionably; examine and drive it; wonderfully low price; terms. UNIVERSAL, 3401 Locust; open Sunday.

"Weber-Pledged Used Cars"

NASH TOURING.
In perfect condition! Fully guaranteed by our Weber Pledge. Expertly reconditioned, repainted and equipped. Long terms at this special price of $610.
WEBER'S, 1817 Locust.

OAKLAND—Touring car; good motor; $25. Victor 3131W. 4151 Beethoven.

OAKLAND—Touring; good condition; cheap; terms. 2020 Howard.

1926 OAKLAND TOURING

Driven less than 500 miles; fully equipped; cost $1195 new; our low price will appeal to you.
MISSISSIPPI VALLEY MOTOR CO.,
JEfferson 3542. 2801 Locust st.

OLDSMOBILE—Sedan; good running order; $60. Call in morning, FOrest 8528.

OLDSMOBILE—7-passenger touring car; paint, motor, tires good condition. 3615 Laclede.

OLDSMOBILE—1925 touring; sport; balloon, trunk, bumpers, automatic wiper; you can't tell from new car; $150 down. 3015 Locust. NEWELL'S, 3422 Lindell.

OLDSMOBILE—1924 sport touring; trunk, bumpers, Spanish leather upholstery, disc wheels, good tires, motor excellent; original duco finish; $125 down, easy payments on balance.
3015 Locust. NEWELL, 3422 Lindell.

1922 OLDS SPORT

Touring; repainted a beautiful maroon; genuine leather upholstery; good rubber and motor; everything about this car is just what a careful buyer would expect. At $133. We feel certain you could not buy a better Olds in town. See this car, ride in it—you'll buy it. Little cash down and a year on balance. 25 other cars to choose from. SOUTH SIDE BUICK BRANCH.
5748 Delmar bl.
PArkview 4858. Open Sunday.

OVERLAND—Touring, 1923; wonderful condition; only $115. 2855 Lafayette.

OVERLAND—2; 1926 tourings; cars like new; balloons; former owner did not pay; taken back; only $295; $95 down. GRAUPNER, 3418 Locust. Open Sunday.

1922 OVERLAND

Touring; this car is the very car for a man who wants to economize; our price is low; the operating cost is low and the mechanical condition is so nearly perfect you should have no repair expense for several months; ideal vacation car; plan a motor trip now; but get here today if this dandy little job is to be part of that trip. G. M. A. C. terms; 25 others to choose from.
SOUTH SIDE BUICK BRANCH.
5748 Delmar bl.
PArkview 4858. Open Sunday.

PACKARD—Latest twin phaeton, with lot of extra equipment. Huber, 2601 Locust.

LOOK PACKARD SINGLE 6.
A beauty; the only one in town at this price; hurry if you want this high-class auto for $595; year to pay.

OLIVE MOTOR CO. 3930 OLIVE AT GRAND BLVD. WASHINGTON
Open evenings and Sunday.

PAIGE—Touring, 7-passenger; only $05. 2655 Lafayette.

PAIGE 66—Sport touring; fastest, classiest car in town; $240 down.
3015 Locust. NEWELL, 3422 Lindell.

PIERCE—7-passenger; fully equipped $350 cash; bargain. Bayard Garage, 718 Bayard. FOrest 2554.

PIERCE-ARROW 38—Perfect condition; must sell today; sacrifice $175; leaving city Monday. DElmar 4839W.

PIERCE-ARROW 38

Town car, 1920; dual valve; new tires; first-class; $500.
PIERCE-ARROW DISTRIBUTER
4818 Washington. DElmar 0145.

PIERCE-ARROW TOURING

7-passenger; good running condition; $200.
PIERCE-ARROW DISTRIBUTER.
4818 Washington. DElmar 0145.

PIERCE-ARROW

4-passenger sport, late model, California top; winter and summer curtains; A1 condition; cash or terms.
JONES & LORTZ MOTOR SALES.
2809 N. Grand. LIndell 2403. (c57x)

REO—1924 touring; extra good; worth $875; reduced to $595; trade; terms.
GRAUPNER, 3418 Locust. Open Sunday.

ROLLIN—Touring 1925; run 4000 miles; cheap, terms, trade. 3844 S. Broadway.

ACT QUICKLY

Stutz; 5 passenger; sport model; red with 3 white enamel wire wheels; tires 90 per cent; runs perfectly; real buy $525.
MAC CARTHY-PARDUE MOTOR CO.,
PArkview 2326. 4320 Delmar.
Open nights and Sunday. (c80)

STANLEY STEAMER—Touring; good condition. Steger, 2630A Alhambra Court, Grand 81782. (c)

STANLEY STEAMER—Touring; late model; excellent condition; a bargain at $1250. 2514 Bacon st.

STAR—Touring; 1923; $120; good condition; private. 6206 Vermont.

STAR—Special touring; just been overhauled and repainted; worth the money. Central Star Sales, 2929 Locust. (c)

STUDEBAKER—Touring car; fine condition. 2854 Russell.

STUDEBAKER—Light 6, 1924, $395. Your terms; mortgage sale. 3843 Easton.

STUDEBAKER—1924 light 6 touring; perfect shape; cheap; trade, terms. 2506 S. Jefferson. (c)

STUDEBAKER—Light 6 touring; wonderful buy for $490; terms or trade. Wachter Motor Car Co., 2644 Michigan. (c)

STUDEBAKER—Special 6; 1923 touring; overhauled and painted; $375; terms. Franke Motor, 5173 Easton. (c7)

STUDEBAKER—Touring, big 6; disc wheels; perfect; sacrifice, $145. 1707 Gest.

STUDEBAKER—Light six, 1924; good condition; cheap; terms. 2534 Salisbury. (c7)

STUDEBAKER—One special six touring; wonderful buy. Bell Telephone Garage, 3900 Chouteau. (c)

STUDEBAKER—New Dunlex touring; special six; at a large discount.
HUBER MOTOR CAR CO. 2601 Locust.

STUDEBAKER—1922 touring; special 6 real cars; not junk; $80 down.
GRAUPNER, 3418 Locust. Open Sunday.

STUDEBAKER—Big 6 speedster; painted French gray; 6 disc wheels and fully equipped; will take your car as part payment. Apply at 7919 Forsythe bl., or call W.Idown 0461. (c)

STUDEBAKER—Tourings; 1924; special and light six models; dependable; carefully reserved; every detail looked after so that purchasers will be spared from the troubles and annoyances usually associated with buying car overnight; terms or trade. 1644 S. Jefferson. Open Sunday.

"Weber-Pledged Used Cars"

1925 STUDEBAKER PHAETON
Demonstrator; with 5 brand-new balloon tires, fully equipped; 90-day new-car guarantee. This is as good as a brand-new car and is terrifically reduced! Long terms.
WEBER'S, 1817 Locust.

STUDEBAKER—Standard 6 phaeton, 1925; a combination open and closed car with the pull-down curtains; this car is fully guaranteed; it's a bargain.
NORTH SIDE STORE.
WEBER MOTOR CAR CO.,
2729 N. Grand. LIndell 292

STUTZ—Touring, rebuilt; $100 down; also Cadillac, Klink, 3906 S. Grand. (c7)

TEMPLAR—4-passenger sport touring; will trade. Riverside 4013W. (c)

Touring Cars For Sale

Look!

1925 Studebaker Touring
STANDARD 6 DUPLEX

At last we have been able to get one in you seldom find advertised for sale. This one has the duplex permanent top, and you can make a closed car out of it in 5 minutes. It's almost new; worth $1000 of any man's money; $750 takes it. Better come today, as this car will not be here tomorrow at this price.
YAHLEM, 1035 N. Grand.

Look! Templar, $395

Another red-hot touring. See this baby. Man alive, she's sure worth the money, power think, a sport touring with plenty of power and swell looks. Runs perfect. Buy it, mister, buy it. $350, hurry.
YAHLEM, 1035 N. Grand.

TOURING CAR—Large; at sacrifice. 622 Bates. Riverside 2386W. (c)

WILLS-STE. CLAIRE—Touring; sport; balloons, disc wheels; low racing 4-passenger body; classy; coat over $3100; it cost for $695; terms, trade; open Sunday. GUARANTY MOTOR CO., 2936 Locust.

WILLYS-KNIGHT—Touring, balloon tires, disc wheels, winter inclosure; fully equipped; price low; terms. Franke Motor, 5173 Easton. (c7)

WILLYS-KNIGHT 6-66

1925 touring, 5-passenger; this car cost $2000 less than a year ago; will sell for less than half. MONARCH, 3137 Locust.

WILLYS-KNIGHT

7-passenger touring; here is a car that is being driven by one of our executives, and its condition throughout is perfect, and if sold today will take $395. We also have a 5-passenger Willys-Knight touring in splendid condition. Very best terms. Always open.
"IF BOUGHT FROM US IT'S GOOD."
WILLYS-OVERLAND, INC.
CEntral 4540. 2300 Locust.

TOURING—1926 demonstrator, 2300 miles; new-car guarantee, fully equipped; low price; ask for Clark, MacCarthy-Pardue, 6320 Delmar. PArkview 2326. (c65)

$80.00 WELL SPENT

As down payment on Olds 4-cylinder touring in good running order. One year free road service.
KUHS BUICK, 2837 N. Grand.

The Bargan Center
of St. Louis for
Used Cars of Value

Hudson-Frampton
3309 Locust
Open All Day Sunday
JEfferson 3779

Trucks For Sale

AUTOCAR—2-ton dump; under-body hoist; good running order; $125. 5910A Garfield. (c)

Chevrolet Trucks—1924

Open body, with cabs; 3 cars to select from; $150; terms.
SOUTH SIDE CHEVROLET, 3645 S. Grand

DODGE—1925 Graham truck; like new; cheap; trade; terms. 2506 S. Jefferson. (c57x)

TRUCKS

DODGE Panels, 1925-24-23.
5 FORD 1-ton Panels, starter, etc. cheap.
CHEVROLET 1-ton Screen; latest model; slightly used; bargain.
FORD ½-ton.
CHEVROLET, ½-ton.
REO Panel, 1922; good condition.
1924 LUEDINGHAUS 1-ton open express.
Trades.
TATE MOTOR CO., Inc.
3041-43 Locust.
Open Evenings and Sundays.
JEfferson 3713.

FEDERAL—3½-ton dump; fine condition; cheap; trade, terms. 2619 Madison. (c)

FEDERAL—Trunk; 1½-ton; stake body and cab; overhauled and painted. 1410 N. 6th. (c)

FORD—Truck; late '23; $150. Others cheaper. Terms. 2733 Olive.

FORD—2 1-ton dump trucks; for sale or for rent. LAclede 2070. (c)

FORD—Dump truck, 1923; $150. 957 North-South rd., Brentwood. (c)

FORD—Truck; good condition; good tires, starter. Sauer, 4512 Minnesota.

FORD—Ton truck; flare board body; gas; terms. 3539 Magnolia.

FORD—Truck, 1925; cab, stake body, starter; $325; terms. 4106 Olive.

FORD—½-ton truck; good condition; reasonable. 2732 Dayton st.

FORD—Truck; starter and battery; $30. Phone LAclede 3578. (c)

FORD—Grocery body, good condition. $50 3227 Locust bl.

FORD—Late model dump truck, with gear shift. Fred Schmidt, 2953 Dickson.

FORDS—3 dump trucks; Rucksiell axle; sell separately. LAclede 2143. (c)

FORD—Truck, 1924, starter, new Kelly tires, $275; terms. 3505 S. Grand. (c)

FORD—Trucks, $50 up. People's, 18th and Pine. Open Sunday.

FORD—1-ton truck; cheap. 5242 St. Louis av.

FORD—Dump truck, 1925, late, $225, $85 down. 4464 Easton. (c7)

FORDS—25 ton trucks, all styles, $60 up; trade; terms. 2506 S. Jefferson. (c57x)

FORD—Small delivery truck; must sell at once; cheap. 760 Bayard av.

FORD—1-ton truck with top and side curtains. Riverside 2394J. (c)

FORD—Ton truck; stake body; starter; $125. 4229W Natural Bridge. (c)

FORD—1-ton ice and coal; good condition; cheap. 1343 Hodiamont.

FORD—Light truck; cheap. Call 5730 Easton. (c)

FORD—1-ton truck; coal body; cheap. 5024 Grace. (c)

FORD—1-ton truck, 1925; good condition. Lindell 6471J.

FORD—Light delivery, 1923 model. Will sacrifice for quick sale. 4934 Arsenal.

FORD—15 late ton trucks; all purposes; also 6 ½-ton trucks; terms, trade. 2860 McNair.

FORD—Light delivery truck; stake body; suitable for express or light hauling; only $75; terms. Haupt, 4166 Olive.

FORD—25 dump trucks, 1925; reasonable; terms. People's, 18th and Pine. Open Sunday.

FORD—¼-ton truck; good condition; demountable and starter; $40 cash. 2950A Easton av.

FORD—Truck; first-class condition; or will trade for light make automobile. 4208 Gratiot.

FORD—Truck, 1924; one ton, open, $125. 1924 Chevrolet panel body; good, $225. 4038 Easton.

FORD—2 dump trucks, 1925, or chassis; real buy; cash, terms. 4711 Natural Bridge. (c)

FORD—Ton truck; flare board body; body; bargain, $85. Mendenhall, 2315 Open evenings and Sunday. (c2)

FORD TRUCK—Closed body; $75; sell separate and Ford parts. 4019 Garfield.

FORD—Truck; 1925, like new; ice and coal body. Jumbo transmission, starter. Terms. 3114 Cass av.

FORD—Delivery, suitable for grocery or express; cheap. 4100 N. Second. Sunday, 1 p. m.

FORD—1-ton truck, 1925; starter; real motor; $245. Call today. Barcain. 4262 Natural Bridge.

FORD—Ton truck, curtain side; express body; bargain, $95. Mendenhall, 2315 Locust; open evenings and Sunday. (c2)

FORDS—Trucks, 1925, open body, stake body; 1925 chassis; several other styles bodies; bargains; $100; terms. 3114 Cass av.

FORD—Light truck, 1923; starter, open express body; guaranteed; $175. Easy terms.
JOHNSON AUTO CO., 3667 Olive. (c55)

1925 FORD TRUCK,
1-TON, body used only 3 months; starter, $350; big bargain.
5127 DELMAR.

FORD—Light delivery; has panel body; a real buy at $175. Tevis Motor, Authorized Ford dealer, 3001 Locust. Open Sunday and evenings. (c37)

FORD—Ton truck, 1922; has coal body; a bargain at $125; easy terms. Tevis Motor, Authorized Ford dealer, 3001 Locust. Open Sunday and evenings. (c37)

FORD—Dump truck, with steel body and hoist; will sell as a whole or body separate; also platform body and cab. Modern Auto Parts, 1728 Lafayette. Victor 4563.

FORD—Ton truck, 1924; open express body; has been reconditioned and is guaranteed; $245. Small down payment, balance monthly.
JOHNSON AUTO CO., 3667 Olive. (c55)

High-Grade Automobiles

1926 Dodge coupe	$795	1924 Chevrolet coupe	$365
1926 Nash light 6	$1020	1924 Chevrolet roadster	$195
1925 Nash Touring	$1050	1924 Hupmobile touring	$545
1925 Ford coupe	$325	1926 Nash Sedan demonstrator	
1924 Nash 4-door coupe	$1250	1926 Essex coach	$525
1924 Nash 2-passenger coupe	$745	1925 Essex coach	$490
1925 Chevrolet coupe	$545	1925 Chrysler phaeton	$950
1924 Nash roadster	$695	1924 Buick touring	$795
1926 Dodge roadster	$695	1925 Hup touring	$745

See these high-grade cars now. Every one has been through our own shop and are ready to drive away. Paint, tires, top, curtains and motors are all in perfect condition. Terms and trade.

SOUTHWEST NASH CO.
3039 LOCUST

Trucks For Sale

FORD TRUCKS—5 light deliveries, from $100 to $200; all models, bodies; terms are liberal.
PRICE—FORD DEALERS,
1320 S. Grand. Open Sunday.

FORD—Trucks; light delivery; 1924-23-22; each one completely overhauled; open and closed bodies; easy terms.
RIEFLING, FORD DEALERS,
2501 S. Jefferson. Open Sunday and nights.

FORD—Light delivery truck; panel body, fine condition; starter; $175; guaranteed; open Sundays and evenings. Ayres, Authorized Ford Dealers, 1418 N. Kingshighway. (c62)

FORD—Truck; light panel body; closed; good for baker, plumber, grocer, painting and paper hanger; cost over $700; new; late model; took in trade; $145 takes it; $50 down, $5 a week. Open Sunday.
GUARANTY MOTOR CO., 2936 Locust. (c)

FORD—Trucks, 1-ton, 1924; steel cab and express body; canopy roof and curtain sides; equipped with starter; completely overhauled and absolutely guaranteed; easy terms; open.
RIEFLING, FORD DEALERS,
2501 S. Jefferson. Open Sunday and nights.

1924 FORD TRUCK

Light delivery; very well built; panel body; motor good; will sacrifice for only $85. SOUTH SIDE BUICK BRANCH.
5748 Delmar bl.
PArkview 4858. Open Sunday.

OVERLAND—1925 truck; former owner did not pay; taken back; $95 down.
GRAUPNER, 3418 Locust. Open Sunday.

PACKARD—Truck; 2-ton flat body; $200. 957 North-South rd., Brentwood.

PIERCE-ARROW—3-ton; worth $2000. See it and make offer. 5342 Maffitt. Prospect 7099. (c)

REPUBLIC—2-ton truck, 1919 model. 918A Tower Grove av.

TRUCKS — 2-ton; good rubber, $200. 4109A Chippewa.

TRUCKS—Ton trucks. We have a good used truck, suited for your business; 30-day guarantee; easy terms. Hallenberg-Wagner, 5830 Gravois. (c62)

TRUCKS FOR SALE
International, 3-ton, like new, with cab $700
International 3-ton dump 400
International 1½-ton; solid or pneumatic 250
International 3-ton; being rebuilt 500
Republic 1-ton; good condition 75
EXCHANGE MOTOR TRUCK & PARTS CO., 2611 Market st.

SERVICE—Used truck; bargain. 1106 N. Broadway.

WHITE—2-ton truck; coal body and cab. 1410 N. 6th. (c)

EAGLE TRUCKS

Two remanufactured 2-ton models, sold with a 90-day manufacturer's guarantee and backed by service and parts departments as only a complete plant can operate. Call at factory, 6154-66 Bartmer.

Headquarters for Used Trucks

We have several different make trucks that have been traded in on Reo speedwagons; thy are in good shape and of different tonnage and you can pick one that will suit your purpose at a right price.
KARDELL MOTOR CAR CO.,
3145 Locust. JEfferson 2800. (c65)

REDUCED PRICES ON ALL USED TRUCKS.
1925 Reo, with cab and canopy top, practically new.
1-ton Chevrolet with cab.
1-ton Dodge panel body.
1-ton Dodge, grocery body.
1-ton GMC produce body.
1-ton GMC produce body.
1-ton GMC produce body.
1-ton Harvester chassis.
1-ton Diamond T stake body.
1½-ton Acme.
1½-ton Acme.
1½-ton Garford stake body.
1½-ton Mason Road King, overhauled and painted.
2-ton Traffic, express body.
2-ton Diamond T chassis.
2-ton Master dump.
2-ton Traffic, furniture body, excellent condition.
2-ton Traffic, produce body.
2-ton Republic.
2-ton Republic.
2½-ton Republic, stake body.
3-ton Republic chassis.
3½-ton Diamond T dump.
3½-ton GMC dump.
3½-ton GMC stake.
DIAMOND T MOTOR CAR CO.
Open Sunday, 9 to 12.
3227 Locust bl. JEfferson 0882.

TRUCK BARGAINS

1-TON—
1926 Ford Stake Body, new.
1925 G. M. C. Covered Express.
Commerce Chassis.
Republic Express Body.
Reo Covered Express.
1½-TON—
Mack Grocers' Body.
G. M. C. Covered Express.
2-TON—
Dorris Dump Body.
Eagle Dump Body.
Denby Dump Body.
Luedinghaus Express.
3½ AND 5 TON—
K-71 G. M. C. 3½-ton Dump Underbody Hoist.
5-ton White Underbody Hoist.
5-ton G. M. C. Stake Body.
5-ton Selden Moving Van.
5-ton Packard Chassis and Cab.
GENERAL MOTORS TRUCK CO.,
2640 Washington Av.

The White Company
BARGAINS

Ford 1-Ton Express	$ 200
GMC 1-Ton Stake	325
Power 2-Ton Chassis	425
Mack 2-Ton Chassis	500
White 2-Ton Chassis	850
White 2¼-Ton Dump	3100

Other makes and Sizes, Stake and Dump Bodies.
Light Delivery.
Attractive Prices.
TERMS.
4151-61 Forest Park Bl.
Sunday 9 to 12 noon.

USED TRUCKS

Federal, Mack Dump, Mack Stake, White Chassis, Dodge Tractor, Federal Stake, White Dump, Pierce-Arrow Stake, Transport Dump and Luedinghaus Lumber-Roll.

Telephone JEfferson 0812.
Mr. Fay or Mr. Chapman.
Sunday 9 to 12.

Mack-International Motor Truck Corporation
2804 Pine St.



FOR 19 YEARS

We have sold dependable used Fords.

LARGE SELECTION.
EASY TERMS.

Johnson Auto Co.
3667 OLIVE ST.
NEAR GRAND
OPEN EVENINGS AND SUNDAYS.

1924 Coupe	$325	1925 Touring	$265
1924 Coupe	$285	1924 Truck	$235
1923 Coupe	$285	1920 Truck	$60
1923 Coupe	$165	1923 Truck	$175
1924 Sedan	$335	1922 Truck	$90
1923 Sedan	$189	1925 Road	$225
1922 Touring	$60	1923 Road	$140
1923 Touring	$125		

CHRYSLER
Used Car Store

Chrysler 6 Coach, 1926. Demonstrator. Fully equipped. Guaranteed.
See this—substantial saving.

Peerless 8 Phaeton, 1924. Excellent paint, excellent tires and a motor that is like new. Owner gave wonderful care. An opportunity to buy a high-grade car at a wonderfully low price. See this today.

Chrysler 70 Brougham, 1924. Duco finish; an excellent motor with full equipment. The lowest-priced Chrysler Brougham we have had to offer. Terms.

Ford Tudor Sedan, 1925. Balloon tires, an excellent motor and spick and span upholstery; also two 1924 models. Price low; terms.

Chrysler 70 Roadster, 1925. Motor rebuilt, cream colored Duco; price right. See today.

Nash Roadster, 1924. Refinished in canary Duco, with good tires and motor. See this today. Terms.

Packard Twin Six Touring, 7-passenger, third series. Used only by private family. Good condition throughout. Price low. Terms.

Ask about our payment plan.

G. M. BERRY, INC.,
2928 Locust. JEfferson 3612.

Automobiles For Sale Miscellaneous

NOTICE
SALE
USED CARS
All Makes—All Models
$50.00 to $800.00
Al Fresco Display
Grand & Russell
De Luxe
Automobile Co.

REPOSSESSED

Thoroughly reconditioned. Ready to make your vacation trip.

1924 Hudson Speedster	$375
1924 Sport Maxwell	$225
1925 Overland Touring	$195
1925 Buick Touring	$295
1925 Essex Coach	$350

OPEN TILL 1 O'CLOCK
COMMERCIAL CREDIT CO.
3301 Washington GArfield 6520

NOTICE
SALE
USED CARS
All Makes—All Models
$50.00 to $800.00
Al Fresco Display
Grand & Russell
De Luxe
Automobile Co.

Automobiles For Sale Miscellaneous

FORD SALE.
50 TO OFFER.
All models, priced $50 up; easy terms. See them today. People's, 18th and Pine. Open Sunday.

FRANKLINS

All models, open and closed, some as low as $275; just the car for vacation; 20 miles to the gallon; easy riding; convenient terms.
FRANKLIN MOTOR CO., 3949 Lindell. Open Sunday and evenings. Lindell 6783.

INTERNATIONAL SPEEDER—1923 truck; garden body; A1 condition. Wm. Blassman, Bellefontaine and Church rds.

TRAILER—¼-ton, pneumatic tires, for camping; like new; cheap. 1009 S. 12th.

YOU WILL BUY the best used cars from Durphy & Juhlin, 1609 Lafayette. (c98)

INVESTIGATE
The cars mentioned below are worthy of your
ATTENTION.
Chrysler model "70" phaeton, new..$1295
Chrysler model 58 touring, new.... 895
Maxwell roadster demonstrator..... 550
Maxwell touring demonstrator..... 575
Chevrolet coupe, 2-passenger..... 310
Dodge sedan..... 525
National sport touring..... 600
Paige touring..... 250
Other Maxwells $50 and up.
Cars we offer are far above the average, as well as the terms on which they can be bought.
WEST HIGHWAY MOTOR CO.
6413 Easton av.
Open always. CAbany 1905.

SCHNURE-BUICK
HAS
WONDERFUL BARGAINS
IN
USED CARS

50 to select from; phone us your wants. JEfferson 1000, or call at 2938 Olive st.

REPOSSESSED

Thoroughly reconditioned. Ready to make your vacation trip.

1924 Hudson Speedster	$375
1924 Sport Maxwell	$225
1925 Overland Touring	$195
1925 Buick Touring	$295
1925 Essex Coach	$350

OPEN TILL 1 O'CLOCK
COMMERCIAL CREDIT CO.
3301 Washington GArfield 6520

NOTICE
SALE
USED CARS
All Makes—All Models
$50.00 to $800.00
Al Fresco Display
Grand & Russell
De Luxe
Automobile Co.

Automobiles For Sale Miscellaneous

AUTOMOBILE PARTS

Get our prices on new and used repairs for all makes and models of cars. Free catalogue on repair parts. We save you money. CENTURY PARTS CO., 1724 S. 18th st., St. Louis, Mo. Victor 4500. (c99)

CAMP TRAILER—Used once; 2 double beds, fireless cooker, gasoline stove, set of aluminum cooking utensils; $200. 8301 Page. (c)

DODGE PARTS—Had accident; will sell cheap; 5 tires, and nearly new. 4711 Cuppies pl. FOrest 6489W (c)

FENDERS—Fenders, fenders; all models for all cars. 1118-28 Park. GRand 9360. LIndell 7362. (c81)

FENDERS AND GEARS—Roller and ball bearing, timing gears and chains, axles and replacement parts for all cars and trucks. Wagner Gear Co., 3216 Locust. (c99)

FORD FENDERS, dust shields, running boards, etc., 50c; demountable wheels, $4 set; new disc wheels, $10 set. Morris, 2810 Olive st.

"Weber-Pledged Used Cars"

NOW IS THE TIME

TERRIFIC REDUCTIONS ON ALL "WEBER-PLEDGED USED CARS"

You can practically name your own terms on nearly 300 Used Cars that carry the famous guarantee—backed by the entire Weber Organization.

Cars of every description, style, model, color and age—as late as 1926—are enormously reduced.

FOURTH OF JULY CLEAN-UP

We must move 180 more used cars before the Fourth of July. The exceptionally large sale of New Studebakers has crowded us with Trade-Ins. We must have room—we must get action! If price reduction means anything, these bargains will go in no time!

OUT THEY GO!—VALUES IGNORED!

READ THIS PARTIAL LIST OF RARE BARGAINS!

REMEMBER—5-Day Trial on every Weber-Pledged Used Car sold!

SEDANS		COUPES		TOURINGS	
16 Fords, 1920 to 1925, $100 to $300		12 Fords, 1918 to 1923	$85 to $450	Fords	$ 75-$250
Chevrolet	175	Dodge	295	Chevrolets	80- 350
Chevrolet	250	Dodge	450	Dodge	100- 260
Dodge	290	Chevrolet	215	Buick	375
Maxwell	400	Chevrolet	475	Nash	450
Hudson Coach	400	Jewett	650	Jewett, 1924	750
Jewett	550	Essex, 2-pass.	550	Maxwell	395
Buick	690	Buick	775	Lexington	100
15 Studebakers, $375 to $1600		Nash	495	Hup	375
		15 Studebakers, $375 to $1450		22 Studebakers, $250-$1200	

Don't wait till the last minute, come early while the selection is complete. Come today! Bring the family!

Our open-air displays at 18th and Locust and Garrison and Locust open till 9 P. M.

Terms as Low as $50, $75, $100, $150, $200 Down

WEBER MOTOR CAR CO.

North 2729 N. Grand | South 5600 Grand | **1817 Locust** | West 5877 Delmar | Used Car Exchange 3944 Locust

"Weber-Pledged Used Cars"

OUT THEY GO

TREMENDOUS BARGAINS

Repossessed Cars

$25 to $100 Down

One Year to Pay

1925 Overland coupe
1923 Chevrolet touring
1925 Ford Tudor sedan
1923 Willys-Knight roadster
1924 Oldsmobile touring
1924 Overland Champion
1924 Maxwell coach
1923 Oakland touring
1923 Chevrolet roadster
1923 Essex touring, 4-cyl.
1923 Chevrolet touring
1923 Ford panel-body truck
1923 Overland touring
1923 Buick touring, 7-pass.
1923 Durant touring
1922 Jordan roadster
1923 Chevrolet sedan

THESE CARS HAVE BEEN THOROUGHLY RECONDITIONED AND ALL HAVE GOOD RUBBER. WE GUARANTEE THEM ALL TO BE IN GOOD MECHANICAL CONDITION. THEY ARE PRICED VERY LOW FOR QUICK SALE. COME EARLY AND TAKE YOUR PICK.

AUTOMOBILE APPRAISAL & INDEMNITY CORPORATION
3028 LOCUST
Open Evenings and Sunday.

Automobiles For Sale Miscellaneous

NEW SUPER "X," $295
SUPER SPORT "X," $380
Henderson De Luxe, $450

Used motor cycles of all makes, $50 and up; late Indian, like new, $250; Ira H. D., $200; we repair any make of motor cycle.
JOHN P. BALLAK & CO., 100 N. 12th.

MUST sell Fords, Chevrolets, Velies, Oaklands, Overlands, Buicks, Olds., Dodges, Hups, $1 to $250. Knight's, 1512 Locust.

LET HUBER BID ON YOUR CAR BEFORE YOU SELL.
CASH WAITING. 2601 LOCUST.

See the fine display of real honest-to-goodness Used Car values at our Open Air Showroom,

3620 Gravois

1925 Chevrolet Coach	$495	1923 Gardner Touring	345
1925 Essex Coach	495	1923 Hudson Sedan	500
1924 Ford Coupe	295	1923 Dodge Touring	295

17 other fine bargains.
Open all day Sunday. Terms.
HUDSON-FRAMPTON BRANCH
3620 Gravois
VIctor 1048.

Accessories, Parts—For Sale

ACCESSORIES—One big sale all this week; nothing reserved; Ford rims, any style, $1; nickel parking lamps, 65c; jacks, 75c; Ford oil lines here; 30x3½ cord tires, $6.45 and an old tire; tubes, first grade, $1.35; porcelains, 15c; Champion X plugs, 35c; Ac plugs, or 7/8 in., 45c; micrometers, Boyce, $2.35; motor oil, 45c gallon, bring can; storage batteries, rubber case, standard guaranty, $9.95 and yours; Fedders, $9.25. radiators, $9.25. Ford, $13 Ford and Chevrolet locking steering wheels, $7.95; timers, 45c; valve lifters, 35c; valve grinders, 35c; grinding compound, 35c 4-oz can; bulbs, 20c; and everything for the auto at unheard-of prices. CENTRAL AUTO SUPPLY CO., 4599-Easton av., "On the Corner." DElmar 3855. open Sunday a. m.

AUTO OWNERS—Don't pay the garage owner's overhead. I will repair your car at home or garage; all work guaranteed; no job too large and no job too small. Call for estimate. Jim Brown House Garage Co., HUmbolt 2242, 0583. 1525 S. 24. (c99)

AUTO OIL—Blue Ribbon, 10 gallons for $3.80. 408 N. Main. (c99)

AUTO PARTS—Radiator, starter, generator, 490 Chevrolet; private party. 1209 Mississippi.

AUTOMOBILE PARTS

Get our prices on new and used repairs for all makes and models of cars. Free catalogue on repair parts. We save you money. CENTURY PARTS CO., 1724 S. 18th st., St. Louis, Mo. Victor 4500. (c99)

CAMP TRAILER—Used once; 2 double beds, fireless cooker, gasoline stove, set of aluminum cooking utensils; $200. 8301 Page. (c)

DODGE PARTS—Had accident; will sell cheap; 5 tires, and nearly new. 4711 Cuppies pl. FOrest 6489W (c)

FENDERS—Fenders, fenders; all models for all cars. 1118-28 Park. GRand 9360. LIndell 7362. (c81)

FENDERS AND GEARS—Roller and ball bearing, timing gears and chains, axles and replacement parts for all cars and trucks. Wagner Gear Co., 3216 Locust. (c99)

FORD FENDERS, dust shields, running boards, etc., 50c; demountable wheels, $4 set; new disc wheels, $10 set. Morris, 2810 Olive st.

Accessories, Parts—For Sale

FORD MOTOR—Complete; $20. 916 Tower Grove av. Lindell 5927R.

LATEST improved 8 overhead valve attachment; high compression for Ford, complete for power and speed 100 m. per hour; sacrifice; need money. 4139A Olive st.

GUARANTEED rebuilt Ford generators; exchange, $4.50. Kiger Battery and Electric Co., 2718 S. Jefferson. (c62)

PARTS for 100 popular-make cars. Allen's 2001 S. 9th. Humbolt 3790; also used cars for sale. (c81)

SPEED OUTFIT—For 1925 or 1926 Chevrolet car; special calve tappet and 3-to-1 gear for differential. 3500 Gravois. (c)

TOPS recovered and all branches of automobile trimming; prices reasonable. Durphy & Juhlin, 1609 Lafayette. (c98)

TRUCK and pleasure car parts for all makes of cars. 3118-28 Park. GRand 9360. Lindell 7362. (c81)

USED PARTS—For all makes of cars. Indiana Auto Salvage, 4044 Easton. (c99)

USED Ford parts. Ford Salvage Co., 2703 Baldwin.

International Truck Parts

For all models. EXCHANGE MOTOR TRUCK & PARTS CO., 2611 Market st. (c99)

MODERN AUTO PARTS

Parts for any car or truck. Give us a ring before you buy. We will both make money. Complete units for most all cars at prices less than the small parts. See AUTO GRAVEYARD OF ST. LOUIS, 1728 Lafayette. VIctor 4563. (c83)

Auto Bodies For Sale

BARGAINS always; bodies, commercial, pleasure; terms to suit. 3620 Olive. (c8)

BODY—Express, coal, fine condition; cheap; trade. Residence, 3915 Delmar.

BODIES—Ford touring and roadster bodies, 1924 model; terms. 2810 Olive st.

BODIES—Chevrolet, sedan, roadster and touring; easy terms. 2810 Olive st.

CLOSED BODY—For Ford roadster; fine for salesman; hotwater tank, 30-gallons; cheap. 2211 Chippewa.

FORD BODIES — Sedan, 1924, 1925; terms, trade. 2

SSORIES

TIME!
S ON ALL
D CARS"
ms on nearly 300
ntee—backed by
odel, color
nously re-
CLEAN-UP
The exceptionally large sales
have room—we must get
go in no time!
IGNORED!
RE BARGAINS!
RINGS
$ 75 $250
50 350
100 500
..... 375
924 ... 450
..... 750
..... 225
..... 100
..... 475
akers.
$250 $1200

Don't wait till the last minute. Come early while the selection is complete. Come today! Bring the family!

Garrison and Locust

$150, $200 Down
CAR CO.
Vest Used Car Exchange
Delmar 3944 Locust

RING, $1850 VALUE. Seven-only 15,000 miles. n-ometer, seal cov-ne in and compare nything offered any-
4035 LINDELL BOUL.

Think
get for the money Lasting satisfaction ? You buy in abso-cause of our well- of putting good n above everything. alues on the floor. in trade. Terms. o 9:30. Sundays Drive in and get
V-63 CADILLAC PHAETON, $2900 4 pass. sport model, new Duco finish; bumpers front and rear, snubbers, autometer, 4 wheel brakes; excellent tires; splendid mechanical condition. See this one today.
Graves, Inc.
DELL BL.
$800.

CK COUPE, $1150 co finish. Five ex-bumpers, snubbers, heel brakes. 1924 Splendid mechani-utstanding VALUE.
4035 LINDELL BOUL.

d Car Sale
sed car values. Look these over! cellent condition; a good 6 cylin-
rd violet. This is the 4 cylinder $375.
balloon tires; drive it and you'll
wheel brakes and balloon tires;
ondition; guaranteed. Only $395. $95.
ring; in excellent shape; has Cal-. Only $495.
5.
nger. $345.
dition; new Duco paint. $345.
wheels and fully equipped. An
conditioned in our shop and carry balance in 12 months. Your old We will be open all day for your
Nash Co.
FOrest 4605

Tires For Sale
TIRES—34x4, for the price of Ford tire all standard make tires, firsts; we ha bargains in all sizes tubes, firsts, $1.35 oldest tire dealer; everyone knows it corner 13th and Chestnut sts. Ask for Schuenfeld.
SOLID TRUCK TIRES—All sizes, slightly used, at very low prices; pressed on. 1020 N. 12th st.
SOLID TRUCK TIRES—4 40x7, slightly used at sacrifice. 1020 N. 12th.
SOLID TRUCK TIRES—2 36x7, cheap. 1020 N. 12th st.
SOLID TRUCK TIRES—2 36x5, $10. 1020 N. 12th st.
SOLID TRUCK TIRES—2 30x8, used; v cheap. 1020 N. 12th st.
SOLID TRUCK TIRES—2 36x4 and 2 8, new Kelly Caterpillar; bargains. 1020 N. 12th st.
SOLID TRUCK TIRES—2 34x6, slightly used, $18 each. 1020 N. 12th st.
TIRES—Factory adjustment cords, stone, Goodyear, Miller, 30x3½, $5.50; 31 32 33x4 $8.95; 32 33 34x4½, $9.95; 29x4.40, $7.50. 2901 Olive. (c100)
TRUCK TIRES FOR SALE
6 36x4, solid cushion, like new, at 6 36x5, solid cushion, like new, at EXCHANGE MOTOR TRUCK & PART CO., 2611 Market st.
USED TIRES—All sizes, 30x3½, 1823 N. Grand
USED TIRES—All sizes; 30x3½, 1100 Chestnut.

USED TIRES
The Brashler Auto Supply has the best stock of used tires in the city; $1.50 up. We guarantee our vulcanizing.
1818 N. Grand

SACRIFICE SALE
NEW TIRES
30x3½ CORDS, $4.95
Other sizes in proportion.
Used tires, all sizes, $1.50 up.
S. & L. TIRE CO., 3033 Locust st.

Sunday Magazine
June 13, 1926—Supplement of the
ST. LOUIS POST-DISPATCH



PRINTED ON THE POST-DISPATCH COLOR-ROTO PRESS

No. II.—From France DANCE OF CAMBODIA *By Rene Piot*

SECOND OF A SERIES OF REPRODUCTIONS (TO BE PRINTED ON THIS PAGE) FROM THE CARNEGIE INSTITUTE INTERNATIONAL EXHIBITION OF PAINTINGS NOW ON VIEW AT THE CITY ART MUSEUM

Sorel, *the* Coquette—*MARRIED!*

The Leading Actress of the Comedie Francaise, Having Attained 50 Years of Discretion, at Last Takes a Husband in the Person of the Count de Segur. Many a Famous Man Has Admired Her—in Vain. "Women Should Be Coquettes," Says This Witty and Intellectual Comedienne, and Explains Why.



CECILE SOREL, of the Comedie Francaise, with fantastic headdress, as she is about to captivate an audience. And, just below, as a camera saw her and as "Bib," the caricaturist, saw her and, finally, the Sorel who has charmed her many thousands.

By JULIUS KLEIMANN
Of the Post-Dispatch Staff

THOSE who are supposed to be experts on such matters say that Cecile Sorel is the world's first and foremost Coquette. She well may be. First, she is French, which gives her a congenital advantage. Then, she is the leading actress of the Comedie Francaise. She is beautiful. She is celebrated for her keen intellect and her wit. And as she is 50 she has had plenty of experience, which indubitably is a highly necessary requisite of coquetry.

Now, it is recorded in the unwritten annals of gossip that La Sorel has had plenty of admirers, and these, gentlemen of no mean position. One was the late Felix Faure, sometime President of France. Another, by the same verbal authority, was the Earl of Roseberry, once Prime Minister of England. Marshal Foch once forgot military tactics long enough to declare she was the most beautiful woman in the world, and Clemenceau described her as "the superb embodiment of will power, energy and force."

The foregoing is enough to demonstrate that the lady in question is a woman of some importance. There have been undoubtedly a good many hundreds of others who have cast appraising glances at Sorel across the footlights of the Comedie Francaise. They may never have got beyond that, and as they left the theater of an evening and neglected to help their wives down the curb, those wives probably didn't know quite what was on their husbands' minds that made them so negligent, but it was Sorel. And there have been countless others who got to the place where they said, "I bring you roses."

But the comedienne would have none of them, and it came to be pretty well decided that Madame Sorel would remain without spouse. She had reached 50, she had fame, she had fortune; there didn't seem to be any necessity for her taking to herself a husband.

BEHOLD, now. A few days ago word trickled out from the little village of Pennes-Mirabeau, near Marseilles, that Cecile Sorel and the Count de Segur, a gentleman who had been her suitor for many years, had been married. The Count de Segur is decidedly somebody, himself. He is of one of the oldest French families, he enjoys a literary reputation, and he is a first-class musician.

The marriage of Sorel was, of course, a great victory for that large class of women known as "married women"; at least, so the "married women" felt. Theirs was exactly the reaction of married men who see a gay bachelor make matrimony and join their ranks. And the married women applauded and hoorayed the fact that La Grande Coquette had become one of their number, the idea behind the whole thing being that "these women who have one man after another crazy about them," and take none of them, ultimately agreed to marry.

That Cecile Sorel is a coquette there is no doubting. For one thing, she admits it. But this lady's philosophy of coquetry is altogether different from the general notion of it.

The excellent Mr. Webster defines a coquette as "a woman who endeavors to attract men's admiration or affection for mere self-gratification, as to gratify vanity; a flirt."

While Sorel, who gets the credit for being the Generalissima of Coquettes, gives an entirely different interpretation of the business. Says the lady: "A coquette is one who brings out in men their finest qualities and their supreme power of accomplishment. Only when it seeks to degrade them, to make them ugly, is coquetry evil. The true coquette, in the phrase of Shakspeare, 'is the star of every wandering bark.' She is the inspiration of men. They adore her because she is the only interesting woman. And she is of value to society because she makes of love a charming, a beautiful, a romantic comedy, instead of adding it to the too-long list of the world's tragedies."

All of which sounds very lovely. Especially when La Sorel says it. For, as we have mentioned before, and it can't be stressed too much, she is a beauty. She is a stately woman of exquisite figure, perfectly poised. Her shoulders are broad, sloping away to the thin waist. Her hair is of that yellow that approaches gold, her eyes large, radiant, expressive and violet. Her nose is high-bridged and excellently cut; her mouth a line of scarlet, and a smiling line.

Lovely as she is of face and figure, this is but part of it. For the woman is tremendously alive with spirit, vigor; there is the sparkle of the eyes that means understanding, the assured attitude that denotes self possession, and her unmistakable knowledge that she is altogether charming. She knows her worth, and she is proud of it.

And vigorous she is. On one occasion she acted a part with such gusto that she fell over the footlights. And, instead of being picked up by an ordinary person attending her performance, she was lifted to her feet by a Judge of the French Supreme Court who chanced to be sitting in the first row.

It was four years ago that Sorel, leading a company from the Comedie Francaise, went to New York to present a few of the French theater's classics. And Sorel was cornered and asked what about this coquette business. The lady opened her eyes, parted her lips and declared that as to coquetry she had a philosophy.

"Women," she said, "should be coquettes. Oh! They should be coquettes. In that manner a woman can get a husband—she can keep a husband—and, if the necessity arises, get rid of a husband.

"But—ah, the great coquette is above everything else the woman of brains and the woman of will power. Oh, yes. If, with these, she then has beauty and has grace—then, so much the better. But there is many a beauty who does not rule the hearts of men. No.

"THE coquette must have brains. She must understand. She must understand herself. Every man is a different problem. With every man her methods must be different. To every man a different side of her personality she must show. Oh, yes. One does not please the mature man of accomplishment as one pleases the youth. A woman does not charm a business man in the same manner she charms an artist.

"But though the methods of the coquette must be different with every object of her coquetry, different with every man she would charm, her aim should always be the same. Ah, the real coquette must strive to bring out the very best, the very finest, the very greatest qualities in a man. She should be the all-but-attainable beauty, the beauty he can claim only by climbing and climbing and climbing—to the stars."

Madame Sorel cast her eyes in the direction of the stars. Then she looked down again, way down. She sighed.

"But," said she, again sighing profoundly, "the woman of today is losing the art of coquetry. It is a great pity. The reason is that she becomes indifferent to men." Sorel shook her head, hunched her shoulders, twisted her cheek. "The woman of today does not care to inspire men, to manage men, to bring out their hidden greatness. She is only interested in politics, in business, in social work, only in the fulfillment of her personal ambitions. She is less and less a coquette. And what happens? Romance, beauty, love suffer. All suffer.

"For I tell you that it is only when love is joined to coquetry that either love or coquetry reaches perfection. It is coquetry that rouses love to its final paroxysm, to the grand passion. And it is the coquette who knows how to keep the heart she has won. That is why coquetry is even more important after marriage than before it. It is a much more difficult job for the wife to keep her husband than it is for the girl to win him."

La Sorel paused a moment. And then she dissertated on the technique of coquetry.

SAID she: "Flattery is a valuable, oh, a very valuable, asset of the coquette. But she must use it with discretion. If a woman lets a man see she expects great things of him, that is one way of making it impossible for him to disappoint her. Variety is another card the coquette must play: a man must never know just what to expect from her. She must not bore him. She must, as you Americans say, 'keep him guessing.'

"And this, now, is very important: Your true coquette must know that promise is far more important than performance. A man will accomplish greater things for the promise of favors than for getting them first. The dream of a kiss is always more beautiful than the kiss itself. Take the widow. She has had so much experience with men. She has had such practice in using her brains on them. She knows how they react to this, how they react to that. Ah, she knows how to be the coquette par excellence."

Madame smiled and cocked a knowing eye. She was asked why she didn't marry.

"Oh," she replied, "I have thousands of husbands — my audiences. But I have not one to put out slippers for." So, according to her own admission, La Sorel is quite willing to do anything she can for men so she may lead them out of the abyss of oblivion and up upon the highway of immortality, etc.

But, ah! Let no man cross the lady's path! It was a few years ago that an enterprising French artist, signing himself "Bib," did a caricature of Sorel. Now, this caricature depicted Madame with a lengthy nose and a pointed chin. It was applauded—as caricature, of course—placed in a frame and hung on the wall of the tiny Noctambule Theater, which is in the Latin Quarter, a step from Boulevard St. Michel and the Place de la Sorbonne. The little Theater Noctambule has quite a reputation. Tiny it is, seating only about 50, but to it come some of the best French actors, and rare French wit flows over its footlights. Its audience is drawn from the best of Paris.

ONE evening La Sorel chanced to visit the Noctambule. Between the acts the great actress walked about the little place, just as everyone does. Presently she came to the exaggerated drawing of herself. A cry! A shriek! La Grande Coquette snatches up a pen. She throws herself upon the glass and the pen cracks through it. Turning the weapon, she scratches the point along the caricature's lengthy nose.

To the rescue of "Bib's" art rush the officials of the Theater Noctambule. La Sorel is grabbed, held, utterly halted in her work of vengeance. Fast and furious French spatters and rebounds on the tiny Noctambule's walls. Mademoiselle is led away.

And still on a wall of the Noctambule hangs the caricature of Sorel. Its nose is still scratched and it is still covered by the same cracked glass. While all around the inner edge of the frame are pasted the newspaper accounts of Madame's assault. As customs have a way of persisting in France, the audience at the Noctambule, each evening between the acts, still walks about the little theater. And, as each passes the cracked glass covering Sorel as she does not see herself, each tells the other of the valiant attack of La Grande Coquette.

Ah, Sorel, Sorel! The expert on gentlemen's hearts! The lady who knows what love is! She has even written about it. She has written an essay about it called "Am I in Love?" Writes Sorel:

"Does love come more than once? Does it always come, sometime, sooner or later? Must we wait for it or seek it?

"'Love' is the most abused word in the language. Hypocritically, we use it to cover a multitude of impulses and desires that have nothing to do with love. We use the word love to cover up brutal longings in the same way that politicians use righteous phrases to mask the gross cupidity of their ambitions. But just as there are high motives, even though politicians only masquerade with them, so there is such a thing as love, even though what we usually meet is only sham.

"Love may come once in a lifetime—rarely oftener. It comes, you do not know how. You only know that everything has suddenly become infinitely more beautiful, infinitely richer than before.

"Love has been defined so many thousand times! I have forgotten the definitions I have heard, for to me love is only one thing: the sentiment that brings out the very best and highest in you and that longs for and calls forth the best and highest in the one you love.

"REAL love is an ascension, an exchange that enables both man and woman to reach spiritual heights neither could attain alone. It follows, therefore, that love enriches a man's life quite as much as a woman's, and that, consequently, it means as much to man's development as to woman's. To man, love gives the impulses which spur him on to great deeds. Inspired by love, he produces masterpieces, surpasses himself. Without love no masterpieces could ever have been created."

And, continues Madame:

"It is very essential that women learn to think. Every woman should take from a quarter of an hour to half an hour a day to 'visit her soul.' During this time she should reflect on her work, on what she wants to accomplish and how she falls short of her ideal. She should make resolutions on how to overcome her faults. Many women spend precious moments exercising their bodies upon rising in the morning and before going to bed at night, in the hope of becoming beautiful. This is all well and good. But they neglect the mind. Is not mental training far more important than physical beauty?"

Now Sorel, despite all the time and thought nobly spent in helping the men out of the slough of despond and shoddy mediocrity, has given time to a few other things. She has given time to clothes. She has given a lot of time to clothes. And she triumphs among clothes quite as she does among the gentlemen. When Sorel wears something, everybody else does, provided they can get it. It has become almost habitual to follow the woman. Not down the street, although that probably has been done, too, but in the fashions she sets. A couple of years ago she decided Deauville would not see her that summer. She took herself to another seaside resort. And a goodly part of seaside resort France followed her.

ONCE, says Sorel, the ladies followed her without giving enough consideration to where they were going. It was when Madame invented the hobble skirt. It seems La Grande Coquette was wandering through the Louvre one day when she came upon a statue that gave a beautiful silhouette, its draperies being wound rather tightly about the lower part of the body.

In one scene of a play she was acting that year Sorel had but two steps to take. So she took the idea she got from the statue, coupled it with modern ideas of dress, and so invented the hobble skirt. It is said that when Sorel saw that women had adopted the style for street wear she was horrified.

Sorel. For years she has declared herself a coquette. For years, she says, she has been interested in leading men to the stars. And then she goes and gets married.



By F. A. BEHYME
Of the Post-Dispatch St

FERGU
Minneso
nesota
promised
pioneers
Hunter
from Illi
eight y
The No
cific wa
its ra
North Da
Hunter was 21 then, a strong stra
ing laughing lad, doing a man's
construction gang, singing as he
spikes—

I am sitting on the stile, Mary
Where we sat side by side
In that bright May morning l
When you were first my b

It was a song his father, over
land, had brought with him, a
sung it to Hugh as a little
although the boy had never s
stile with Mary, there was roma
heart, and he sang it tenderly,
of what the future might bring.

Two years he tarried with the
creeping rails and then, imp
pushed on ahead with the va
homesteaders until he came to
River, where it ribboned the la
ter Tail County. There he clai
own an "eighty" overlooking
lakes, 20 miles north of here.

Hunter was handicapped by the
eye, in an accident, but his hea
of hope and he had two strong
one eye would do.

With his savings he bought
oxen and began the construct
shack that would be his hom
27 miles to Perham, where
could be purchased, but when
need of these he gave his o
and walked the distance, and if a
needed sharpening he carried i
his back and carried it home a
as he trudged the weary miles h

The corn was springing fresh a
The lark sang loud and hig
The red was on your cheek,
And the love light in your

There still was romance in his
he was thinking not of what had
of what would be.

THE first schoolhouse wa
"town of Maine," which wa
at all but only a township,
Sherman, 15-year-old daughter
Theodore Sherman, came from C
be the first teacher.

Then, when Elmer Bickford
ing his house, and the neighbor
help, he gave a dance and invited
in the settlement to come, and
came. Hugh Hunter and Rhoda
strangers until then, came with
It was the girl's first dance, and
together wonderful, always to
bered not only because it was
dance but because it was there
Hugh Hunter. They danced
to the scraping of the fiddle, and
the beginning.

They were married in another
cember. When spring came there
prospect of raising enough on
cleared homestead to keep th
want. Hunter had heard that
wanted for the log drive on the
ter. They talked it over and de
he should go. He went and his y
stayed on the claim to hold it agai
ers, and planted a garden to co
the homestead law.

He was gone two months. Wh
turned he plunged into the wor
ishing the house, turning aside,
had been made weatherproof for
ter, to the digging of a well b
first freeze.





at politicians use righteous
ask the gross cupidity of their
But just as there are high mo-
ough politicians only masquer-
m, so there is such a thing as
ough what we usually meet is

come once in a lifetime—rare-
t comes, you do not know how.
w that everything has suddenly
itely more beautiful, infinitely
efore.
been defined so many thousand
ve forgotten the definitions I
for to me love is only one
timent that brings out the very
hest in you and that longs for
th the best and highest in the

love is an ascension, an ex-
ge that enables both man
woman to reach spiritual
her could attain alone. It
refore, that love enriches a
ife as much as a woman's, and
uently, it means as much to
pment as to woman's. To man,
e impulses which spur him on
ds. Inspired by love, he pro-
pieces, surpasses himself. With-
masterpieces could ever have

nues Madame:
essential that women learn to
woman should take from a
hour to half an hour a day
soul.' During this time she
t on her work, on what she
mplish and how she falls short
She should make resolutions
ercome her faults. Many wom-
cious moments exercising their
ising in the morning and before
at night, in the hope of becom-
This is all well and good.
lect the mind. Is not mental
more important than physical

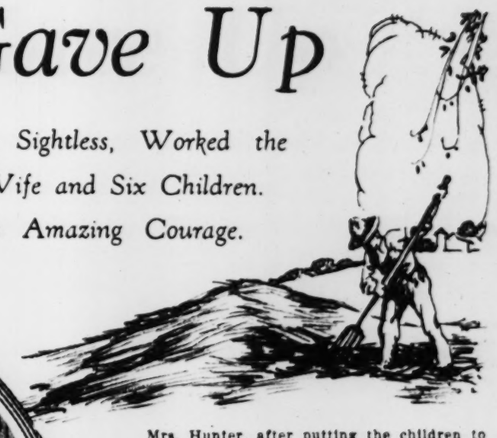
despite all the time and
y spent in helping the men
ough of despond and shoddy
as given time to a few other
has given time to clothes. She
t of time to clothes. And she
ng clothes quite as she does
entlemen. When Sorel wears
verybody else does, provided
it.. It has become almost ha-
w the woman. Not down the
gh that probably has been
in the fashions she sets. A
rs ago she decided Deauville
her that summer. She took
other seaside resort. And a
f seaside resort France fol-

ys Sorel, the ladies followed
out giving enough considera-
here they were going. It was
invented the hobble skirt. It
nde Coquette was wandering
ouvre one day when she came
that gave a beautiful silhou-
ies being wound rather tight-
wer part of the body.
of a play she was acting that
d but two steps to take. So
idea she got from the statue,
h modern ideas of dress, and
e hobble skirt. It is said that
that women had adopted the
t wear she was horrified.
years she has declared herself
For years, she says, she has
d in leading men to the stars.
he goes and gets married.

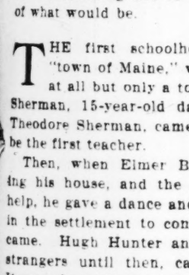


BLIND—*But He Never Gave Up*

For Forty-Nine Years Hugh Hunter, Sightless, Worked the Farm to Earn a Livelihood for His Wife and Six Children. The Moving Story of One Man's Amazing Courage.



By F. A. BEHYMER
Of the Post-Dispatch Staff



FERGUS FALLS, Minnesota. — Minnesota was the promised land of pioneers when Hugh Hunter came West from Illinois fifty-eight years ago. The Northern Pacific was pushing its rails toward North Dakota. Hugh Hunter was 21 then, a strong straight-standing laughing lad, doing a man's part with a construction gang, dinging as he drove the spikes—

I am sitting on the stile, Mary,
Where we sat side by side
In that bright May morning long ago,
When you were first my bride.

It was a song his father, over from Ireland, had brought with him, and he had sung it to Hugh as a little lad. And although the boy had never sat on the stile with Mary, there was romance in his heart, and he sang it tenderly, taking toll of what the future might bring.

Two years he tarried with the westward-creeping rails and then, impatient, he pushed on ahead with the vanguard of homesteaders until he came to Otter Tail River, where it ribboned the lakes of Otter Tail County. There he claimed as his own an "eighty" overlooking one of the lakes, 20 miles north of here.

Hunter was handicapped by the loss of an eye, in an accident, but his heart was full of hope and he had two strong hands, and one eye would do.

With his savings he bought a yoke of oxen and began the construction of the shack that would be his home. It was 27 miles to Perham, where provisions could be purchased, but when there was need of these he gave his oxen a rest and walked the distance, and if a plow-share needed sharpening he carried it there on his back and carried it home again. And as he trudged the weary miles he sang—

The corn was springing fresh and green,
The lark sang loud and high,
The red was on your cheek, Mary,
And the love light in your eye.

There still was romance in his heart and he was thinking not of what had been, but of what would be.

THE first schoolhouse was built in "town of Maine," which wasn't a town at all but only a township, and Rhoda Sherman, 15-year-old daughter of Pioneer Theodore Sherman, came from Clitherall to be the first teacher.

Then, when Elmer Bickford was building his house, and the neighbors came to help, he gave a dance and invited everybody in the settlement to come, and everybody came. Hugh Hunter and Rhoda Sherman, strangers until then, came with the rest. It was the girl's first dance, and it was altogether wonderful, always to be remembered not only because it was her first dance but because it was there she met Hugh Hunter. They danced together to the scraping of the fiddle, and that was the beginning.

They were married in another year's December. When spring came there was scant prospect of raising enough on the partly cleared homestead to keep them from want. Hunter had heard that men were wanted for the log drive on the Clearwater. They talked it over and decided that he should go. He went and his young wife stayed on the claim to hold it against jumpers, and planted a garden to comply with the homestead law.

He was gone two months. When he returned he plunged into the work of finishing the house, turning aside, when it had been made weatherproof for the winter, to the digging of a well before the first freeze.





HUGH HUNTER, who lived a heroic life.

He had to dig deeper than he had expected and it may be that in the dimness of the depth he strained his one good eye unduly. By then it was autumn and when Hunter came out of the well at the end of the day, he complained that everything looked hazy, and his wife, happy in the prospect of motherhood, harboring no thought of disaster, reminded him that Indian summer had come and that was why haze hovered over the land.

It was not the haze of Indian summer, though. It was the oncoming twilight of winter's darkness for Hugh Hunter. He realized it soon and, troubled about it, spoke to his wife. She did not give way to her fears but bade him hope, and employed such remedies as the neighbors could suggest.

"We had no doctors in those days," she says, quietly, telling about it now.

The darkness deepened. Now it was Sunday, the 16th day of December. The first anniversary of their marriage. For days the man had scarcely been able to see anything. He was sitting by the window. His wife was kneeling beside him. They had fallen silent, troubled, thinking of what might lie before them. Suddenly the stricken man brightened.

"Rhoda," he said, "my eye feels better. The pain is gone. I see you better. I can see your face. What kind of a dress is that you have on?"

"Why, Hughey, it's my figured calico that you like so well. Can't you see it?"

"No, I can't see it, but I can see your face. . . . Don't go away. . . . Where are you going? . . . Rhoda!"

She clung to him. She was not going away. What was he talking about!

His hands traveled over her face. Yes, it was there, but he could not see it. Utter darkness was upon him. He never saw again. Never. . . .

"We were as poor as could be," says Mrs. Hunter now. "We didn't have anything in the world but a cow and a calf and a pig."

SHE wrote to her husband's father and he came. Perhaps the doctors back in Illinois could do something for Hugh. It was decided that he would take his son back. The young wife would stay and hold the claim.

"God was merciful to me that winter," she says. "It was the mildest winter I have ever known."

The word from Illinois was that Hugh was no better. The doctors held out hope, but it would be months before they could tell whether he would ever see again.

In midsummer, with her hour at hand, the young wife went to her husband at Elgin. There the baby was born, a daughter. Hunter passed his hands over the face he was never to see.

The doctors, at last, said nothing could be done. Hugh Hunter would always be blind. What was to be done? Hunter's father bade them stay. His home would be their home. He would share with them whatever he had. Perhaps after a while something would be found that a blind man could do.

It was the least that a father could offer, and the dependence that it involved was such that a stricken son and his wife could accept without shame; but Hugh Hunter and his wife had felt the freedom of the frontier. They were the stuff that pioneers are made of. Out there in Minnesota was where they had found each other. Out there was all that they had in the world. Eighty acres of uncleared land, an unfinished house, a cow, a calf and a pig. Not much, but it was home. They stood before the young man's father. "We are going back," they said.

FATHER HUNTER bitterly opposed it. Hadn't he been out there? Didn't he know how hopeless it was? Besides, he was a determined man. He did not like to have his will opposed. If they went back he would do nothing for them. But they could not be dissuaded. They came back.

"I guess it did look foolish," Mrs. Hunter says. "We were too young to realize. But it was best, after all, though we had a terrible struggle in the first years. We had good friends and neighbors. They helped us pull through."

Other babies came, until there were six. They were all small at once, as Mrs. Hunter says, and besides caring for them she helped her blind husband with the farming, guiding him to tasks which he, despite his sightlessness, performed with remarkable and increasing efficiency as the years passed.

During those first years the cultivation was all by hand. Hunter hoed the corn and potatoes, feeling his way from hill to hill, finding the weeds, and chopping away at their roots, seldom making a mistake.

As soon as the children were old enough, he took one and another of them to cornfield and potato patch, to help him when he was in doubt. In the potato patch, particularly, he had trouble in detecting by touch the difference between the potato plant and the red-root weed. The children knew which was which and could tell him.

When the oldest boy was 6 he was deemed mature enough to guide a cultivator, so a horse was purchased, and farming was begun on a larger scale, the boy sometimes plowing under his father's instruction, sometimes guiding the horse, if holding the plow in the snarly soil was beyond his strength.

It was a topsy-turvy way of doing. "Things went wrong and upside down and inside out," says Mrs. Hunter, "but we just kept on. There was nothing else we could do. You don't know what you can do till you're obliged to."

As time passed, Hunter's ability to find his way about and do a farmer's work increased until he was almost as efficient as a seeing man. He knew the way to the neighbors' houses, around the roads or across the fields. Only, if he went across the fields, his wife would watch, and if he veered she would call to him to turn to the right or the left, and the neighbors, seeing him coming, would perform like service.

There was clearing to be done, to increase the tillable area, and Hunter did it, chopping the trees down or grubbing them up, according to their size, having no help except that one of the children would be at hand to warn him when the tree was about to fall and guide him out of danger's path when it fell.

In this service, in the earlier years, Bertha, the oldest daughter, was usually employed, for there was too much danger to intrust it to Teddy and the other younger children, who might become preoccupied with play. Bertha was safe and dependable. She watched the tree top, gave notice when it began to topple, noted the direction of its fall, and ran in the opposite direction, shrilling: "Come this way, Daddy, come quick." Her father, guided by her voice, would stumble toward her and reach safety.

He cut the cordwood for the winter's fuel, and split fence posts and dug the post holes and built the fences. He built barns and granaries. He did a fit man's part, at harvest time, pitching the bundles of grain to the stackers.

His hearing was amazingly acute. Once a coin was dropped into the pig trough. He listened and heard a pig's teeth click against it and recovered it. Another time a watch was lost in the woods. Searchers were unable to find it. He located it by hearing its tick.

With a sort of sixth sense he was aware of the nearness of silent objects. One night Bertha tested him. He was coming from the barn. She stood perfectly still at the side of the path and held her breath. He came opposite her and stopped and thrust his stick toward her. "Who's there?" he demanded. The child giggled. "You can't fool your Dad," said Hugh Hunter. They walked to the house together.

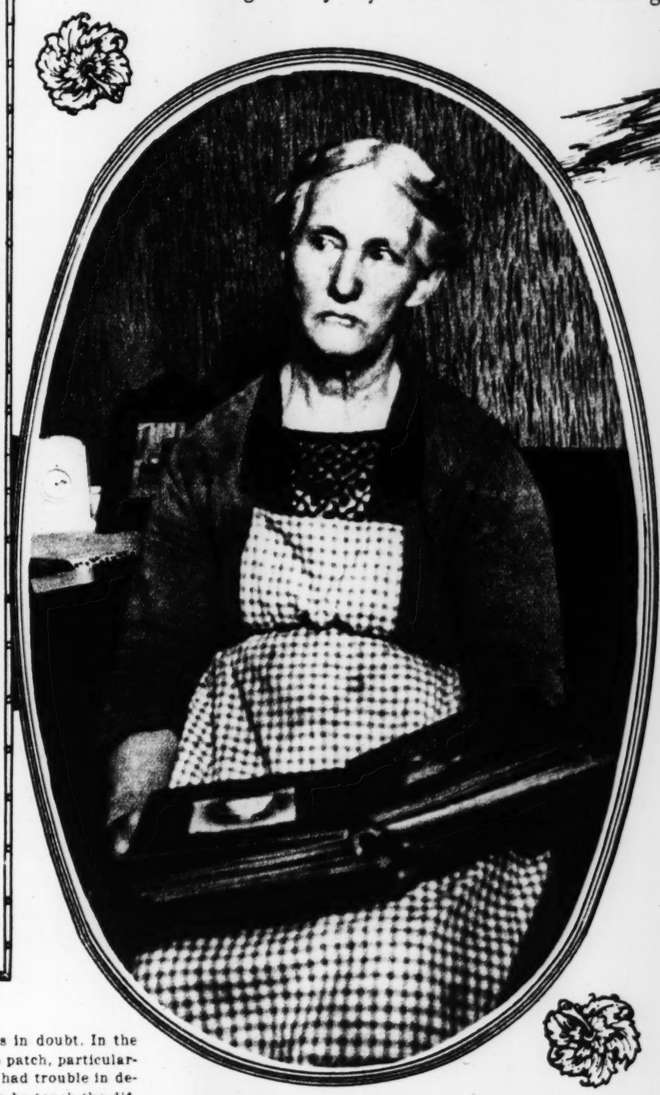
Often in the summer he worked in the fields at night alone, sparing himself exposure to the heat of the day. The darkness of the night meant nothing to him because he was in perpetual darkness. If products were to be taken to market, he spent most of the night loading the wagons and assisted the boys to an early morning start and then went to bed.

HIS sense of distance and direction was amazingly accurate. Once there was a stranger who wanted to drive from the Friberg neighborhood to Clitherall, 25 miles, and Hunter went along, indicating the turns in the road.

Only once, it is remembered, did he lose his way. Mrs. Hunter and the children were sick one winter night and onions were needed to make a home remedy. The nearest onions were at the home of Uncle Frank Sherman, two miles away. Hunter was the only one who could go. He started out with his dog, Bruno, to keep him company and help him find the way. He came to Sherman's and procured the onions and started back. But snow was falling and covering the ground and because of that he became confused and strayed into a neighbor's pasture.

The dog, instead of accompanying him, continued in the right direction, keeping up an insistent barking to recall him and leaping joyously when its master came groping back.

Sometimes the cows did not come up from the wooded pasture and then Hunter would go to find them and drive them home. He had gone to the pasture one night and



MRS. HUNTER, the blind man's faithful helpmeet.

Mrs. Hunter, after putting the children to bed, was sitting at the window, when the barn sprang into flame. She ran screaming from the house and her husband heard her and knew that something terrible was happening, but he did not know what. He hurried homeward as fast as he could, stumbling, falling, struggling to his feet, staggering on.

When he came near he knew that something was burning and supposed it was the house, and it might well be that the children had not been rescued. He came at last lurching and gasping into the flame-lit area and his wife ran to him and told him the children were safe. But the barn and the other outbuildings and all the hay and grain were destroyed. It was believed to have been the work of an enemy with whom Hunter had had trouble.

THROUGH darkness and disaster Hugh Hunter labored on and reared his family and educated his daughters, but when his sons should have been going to school their eyes and hands were so sorely needed at home that they grew to manhood with only such learning as they could pick up at secondhand from their sisters.

They grew to sturdy manhood, however, and have shown themselves worthy sons of a worthy father—Thomas, who farms nearby; Theodore, who is a Northern Pacific conductor; Joseph, of Graceville, Minnesota, and Ray, of Maddock, North Dakota. One of the daughters, Mrs. Anna Nygren, lives at Fallon, Nevada. The other, Bertha, remained single and teaches in the neighborhood.

Fifteen years ago, with the help of the sons, a new home was built and there, on his fine farm, which had been enlarged from time to time, Hugh Hunter passed to tranquil old age, as prosperous as his seeing neighbors.

Nearing 80 years of age he still busied himself with such tasks as his tireless hands could find to do. Singing at his work as he always did—

The place is a little changed, Mary,
The day is bright as then,
The lark's loud song is in my ear
And the corn is green again.

And sometimes as he walked the well-worn paths that he never could see, he sang—

There's an old, old path
Where the sun shines through
Life's dark storm clouds
From its home of blue.

The infirmities of age laid hold upon him and one May evening they thought he was sleeping. Presently he would wake and his daughter would read to him. But when she would have read to him he was dead.

He had had only a local name when he lived, but when he was dead his fame went far and wide, and they say of him now that, among the pioneers who made Minnesota, Hugh Hunter was one of the greatest.

The woman who had been this man's eyes sat in the lamp glow, with the family album on her lap, and told the things that have been set down here. At first she had not wanted to talk. But if the story would bring courage to others struggling under handicap—

Summing it all up, she wondered how they had lived through it and had done as well as they had.

But it was not of the hardships that she liked best to talk. Everybody had been so good to them. They had had so much to be grateful for. That was what her husband would say if he were here. That was what he would want her to say.



A DEAD HERO.

(Editorial appearing in the Post-Dispatch last May 10.)

Unknown to fame, Hugh Hunter lay down in his farmhouse near Fergus Falls, Minn., and died at the mellow age of 79. Hunter became blind in 1877. For 49 years he has operated a farm, doing all the heavy drudgery that implies. With the eyes of his wife and children to guide his hands, he has plowed, hoed, felled trees, grubbed stumps. He could not witness the perennial miracle of bursting buds and the growth of all living things. He knew only the odors of the warm soil and the touch of the land. Yet in the darkness in which he moved so bravely must have been conjured up many happy images. He needed them to endure a life made up of daily heroism. Hunter's story is a noble, sweeping saga within the limits of those small acres which so intimately belonged to him.

HE *Wanted to be a* "SWELL MOBSMAN"

He Succeeded. And He Spent Twenty Years in Prison. Jockey Dennis White, Fascinated By Glamourous Stories About a "Super-Criminal," Became One and Then "Took His Medicine." Before Being Deported From St. Louis to Australia, Recently, He Told the Moving History of His Life to a Post-Dispatch Reporter.



FROM Newcastle, New South Wales, Dennis White sailed some 20 years ago to seek his fortune. Jockey and jailbird was Dennis, a criminal and a crook. He was ambitious, too. For, though he shipped as a fireman of a tramp steamer, he had planned to make his way to England and sooner or later to rise in his trade of thievery. He wanted to belong to a "swell mob" in London. He wanted to work with "Harry, the Valet," the cleverest "pick-up man" of that day in the English underworld.

Disillusioned, Dennis White is going back to New South Wales. Today he is somewhere on the Pacific. On May 26 he left St. Louis, deported by the United States Immigration Service. "Habitual criminal" he was listed. But the habit of years is broken. Dennis White has seen the world. He has achieved his ambition. He became a "swell mobsman" and he worked with "Harry, the Valet." He served time, too, with that glamorous criminal in Dartmoor prison. But the glamor now is gone.

"There's no glory in being a crook," said White the day before he left St. Louis. "It's all sordid. Every crook is a coward. And at best it doesn't pay. I am 48 years old. Since I was 17 I have spent 20 years in prison.

"I used to think a crook was a hero. I dreamed, then. I know now.

"I was doing my first stretch, six months in Castlemain prison, Victoria. We had Chambers' Journal, an English magazine, to read and it was printing a series of tales about crooks. One of the men it told of was Harry, the Valet. He was the greatest 'swell mobsman' in Europe in those days.

"A gang over there was called a mob, you see, and a 'swell mob' was a gang of high-class crooks who played for big stakes, lived well, dressed well, and spent money.

"HARRY'S story, as Chambers' Journal told it, was full of romance and adventure, of glitter and glamour. Among other things he had stolen the Duchess of Sutherland's diamonds. A famous theft in those days.

"I wished then that I knew him. I wanted to be like him. If I could only work with him! I did one day. But that's ahead of my story.

"I'd got into jail for what a crook over here would call a 'prowler's' job. You see, I had run away from home at 14 to follow the races. There were 14 in our family. We didn't have much. Father was a butcher. I thought I'd make a fortune as a jockey. I was built for it, then.

"I knew some card-sharps, crooked bookmakers, confidence men. I had been mixed up in some crooked racing. It was a school I went to, where the only rule was 'get the money.'

"I met a jockey I knew, in Burke street, Melbourne. He proposed this job. I balked. We had a few drinks. I would have tackled anything then. Well, they caught us. He put up a lot of talk about his mother. I lied for him, said I had persuaded him, and got him free and took the rap.

"I'm telling you this story as it is. Don't put any romance in it. Remember what reading about Harry, the Valet, did for me. You see, I was ambitious. I tried to get up in the underworld. Of course I got caught. There was 18 months after that first six, then two years. After that five years. I decided to leave Australia.

"A crimp I knew at Newcastle—he was by way of selling a little something, too—shipped me as a fireman on the tramp steamer Astoria, bound for South America. I told my mother I was going to leave Australia for six months. God help me, it's been 21 years!

"We stopped at Iquiqui, Chile. I went ashore. What price fun? I could talk no Spanish. I saw a race horse—the only friendly looking thing—and followed it to a livery stable. The man who owned it hired me to ride it in a race three days off. I rode that race. Six furlongs. We came in third.

"An Italian ship-chandler, named Sartoli, owned a stable of eight horses. He hired me right after the race and squared it with the ship so I got my clothes. I had a good front of clothes but no money. He must have raced for the fun and glory. I rode and trained his horses. He gave me every purse we won.



"I WAS A JOCKEY at seventeen. I dreamed that some day I could be like Harry the Valet, gentleman-crook."

"YOU go to the devil in South America. Wine, women and song. I was young. I was slipping, but I kept straight. Pulled no jobs. Then I fell in with Arthur Taylor, a Cambridge graduate—"the gentleman bum." He wouldn't lie or steal. He'd just sponge. We went to Valparaiso, to Mendosa and then to Buenos Aires. The Passionist Fathers would always give you a bucket of food and a place to sleep in Buenos Aires. I was a beach-comber, nothing more. I hated myself. Even if I was a crook I wanted to make something of myself. The Steamer St. Nicholas was in the River Plate. I shipped as a fireman and landed at Hull, England. I made my way to London. On the Thames Embankment I met an Australian. He was a crook. We became partners. After we pulled a job or two and got some money, we played the West End.

"I mean we went to the best part of London. We were what you'd call climbers if we'd been in the social way. We were getting in with the swell mobsmen.

"We had a little mob of our own—eight of us. One was a confidence man but would turn a trick at anything. Two were card sharpers. Two were second-story workers. My partner and myself were heavy workers—that is, we worked on safes and strong-boxes. But we'd help one another at anything.

"I stood in the Province Hotel just off Leicester Square one night talking to a big American crook. A distinguished looking man came in—silk hat, frock coat, white hair.

"'Do you know him?' asked my American friend.

"'It's Harry, the Valet,' he added.

"I turned the question back on him. 'Do you know him? I want an introduction.'

"'Well,' said my friend, 'I know him well enough for that.' So here I was talking to Harry, the Valet, my boyhood hero.

"I was queer. I wasn't satisfied as a crook no matter how well I seemed to be getting on. I wanted to know how the bigger crooks looked on their profession. So I asked Harry to 'The Glass House,' a place run by a man who handled a little crooked stuff on the side and where you could always get a fine dinner.

"MY DREAM had come true. We sat across the table from each other. Me, just me, and Harry, the Valet, quiet, soft-spoken, genial, distinguished looking, well dressed. He was a pick-up man without a peer. He'd lay his own plans, work by himself mostly, as when he stole the diamonds of the Duchess. He had money, plenty of it. He had managed to go free for the most part. He had friends. The story went that he had a steam yacht.

"Over the champagne I asked my question. 'Harry,' I said, 'if you had it all to do over again would you go straight or would you follow the profession?'

"He didn't answer in a hurry—this top-notch crook who seemed to have everything and who seemed to be getting away with it.

"'I'd go straight,' he said at last.

"There is always that wish in the back of your head no matter how lucky you've been at crime.

"We became friends. I helped him with one job. What? I don't want to tell you details. These things look simple and easy to a kid as you tell them, just because a crook won't tackle a job unless everything is in his favor. The crook is a coward, I tell you, not a hero. But a kid might think it a heroic thing, like I did when first I read about Harry, the Valet.

"Then I got lagged for six months, being 'illegally on the premises.' We drifted apart. Next time I saw Harry, the Valet, he was breaking rocks alongside me in Dartmoor prison and I was doing a five-year stretch. Poor old man. He'd broke himself trying to get free and his spirit was broken, too. 'I wish,' he said, 'I'd taken my own advice the time I talked to you.' I never saw him again. Jack Patterson, a notorious safe man, and Jack Lane, the biggest yegg in Europe, were in with us then, too. I saw them later, old, broken men, living on a few pence a day the Prisoner's Aid Society gave to keep their miserable bodies and souls together.

"I was sent up to Dartmoor for a job at Hampstead Heath. We started to stick up a man with a bag. We thought it had valuables. When we pulled our guns he vaulted over a wall and ran. We didn't know what to do. He'd surprised us so. We stopped and talked it over and then walked up the street. Two coppers were waiting behind the wall at the next corner. The man had cut across the block and picked them up on the next street, while we were talking about it.

"After Dartmoor I came to America on the Oceanic. I left her at New York and took a train—anywhere. In Toledo I pulled a job. Then I came west. They arrested me in Des Moines, Iowa. 'What you got on you?' asked the cop who vagged us. I handed him my pistol. 'That costs you two years,' he said. I thought he was joking, but I laughed out of the other side of my face next morning when Judge De Graff sentenced me to two years for carrying concealed weapons.

"The pen at Fort Madison, Iowa, for me. I served my time. One of the cons there had a job laid out for us when we got out. A mail bag job at Marshalltown, Iowa. I was to wait for him outside the pen. Well, I went to Marshalltown first. For a stall I went to bootlegging. The police would know my business. They wouldn't think a crook would be inviting scrutiny that way. Then, while I waited, I decided to stick up this store.

Of that attempted robbery they tell the story better in Marshalltown. White doesn't like to boast. The facts are that E. R. Winslow, a small grocer, was in the habit of carrying $500 to $700 on paydays to cash checks for employes of the M. & St. L. railroad. White decided to get that money.

He entered the grocery in the early evening, wearing an engineman's cap and hiding his face with a blue handkerchief such as railroaders use. "Throw up your hands," he told Winslow.

The grocer thought it was a joke and laughed. Then Winslow thought he'd outwit this railroad humorist. He picked up a poker and still laughing, said: "I know how to take a joke, you see." He started for White, expecting to see a friend unmask.

Instead, White cursed him for a fool and shot him through the arm. Winslow retreated back to a charge account cabinet. White followed and they grappled.

From the back of the store came Mrs. Winslow, enraged by the shot, like a tiger in fury. She sprang upon the intruder. She scratched at his eyes. She tore the mask from his face. He lost the cap.

He shot the woman then, through the breast, won free, and ran.

In an alley, outside, he drew from his pocket the cap he usually wore. He straightened his clothes. He walked into the Winslow store with the gathering crowd. He was there when police arrived. He smiled to himself. All safe.

For the would-be robber and assassin the Marshalltown police threw out a dragnet. Shortly after midnight two officers saw White in a restaurant. They told him, so he says, they were looking for a man whose face was scratched. The woman's finger nails had scraped him badly but they didn't seem to notice. They quizzed him about underworld characters who might have done the job.



"MUGS" of White when he entered the Iowa Penitentiary nine years ago.

He started for Des Moines two days later. "Chief wants to see you at the station," a policeman told him. He checked his grip and went to the Marshalltown city hall. Again he was quizzed regarding comings and goings in the underworld. He'd be back in a day or so, he said. They let him go.

From Des Moines he wrote back to Marshalltown for a woman with whom he was infatuated. He had hinted to her what he had done. She didn't come. He waited.

HE DECIDED to "turn a trick" in Des Moines. A certain grocer lived in the rear of his store. White crept into that room. Night came. Darkness. He could hear the man locking up, making all right. He heard the key click in the door. Then the door into the bedroom opened. The man groped for the light. He turned it on and confronted White's pistol.

But the stick-up man hadn't seen that another was in the store. And when White called "hands up" his command was answered with a shot through the still open doorway to the grocery. White ran.

Something was trickling down his leg. There was a stinging in his hip. He could feel the bullet through the blood-wet trousers. Only a superficial wound. In his room he dug out the bullet with a knife. He laid there and thought.

"I had made up my mind," he says. "I was going straight."

Some curious twist of mind made him give away every penny he had—ill-gotten gains. He found a job as a dishwasher in a restaurant at $1 a day. He'd earn enough to go to Kansas City. What was the fare? He'd ask. He walked to the railroad station.

"And sitting there," he says, "was the woman I'd written for to come from Marshalltown. She threw her arms around me. She said she was tickled to see me. I was wondering what I'd do now. Could I still go straight? I didn't have to worry long. She was there to find me. She had told the cops, and they were watching her outside.

"The jig was up. Maybe I could have beaten the case, but I had promised to go straight. I pleaded guilty. Judge Cummings couldn't forget that I'd gone back to Winslow's store and mingled with the crowd. It showed I was heartless, daring and abandoned, he declared. And he gave me 40 years."

TWO true bills had been found against him charging assault with intent to kill. The maximum penalty on each is 30 years. Two had been found charging robbery with intent to kill or maim. The maximum is 20 years on those. "Plead guilty to the lesser and we'll dismiss the greater charge," the Prosecuting Attorney said. Was it a confession of weakness in his case? Though Mrs. Winslow was certain of the man, her husband could not identify him. Perhaps White might have gone free. He chose to pay. Not one word when the Court sentenced him the limit on each count to run consecutively.

"I had it coming," says White.

On March 5, 1917, he received his sentence. At Ft. Madison, J. R. Perkins was the Warden. Perkins saw on White's record that the prisoner had been a jockey. He, too, had followed racing as a boy. "But you took yours the wrong way," he told White. "I believe you can still make something out of your life," he added. White tried.

After a while, . . . "he was going to give me the job of head lumpey in the cell house," says White. "What's that? Oh, he delivers mail and sort of checks things up there. I asked to have it given another man. And I watched him. I made it my business to know every prisoner, his name, number, and his cell. When the head lumpey was released I got that job. I had had time to prepare so I wouldn't fail. Two years passed. They put me in the prison hospital."

EVERY day White studied the pharmacopeia. He learned all he could about drugs, first-aid, nursing. For seven years he had charge of that hospital. The prison doctors and officials trusted him. Not a drop of whisky, not a grain of drug—and he was custodian of both—but White accounted for. Prisoners tried to bribe him for both. That was a waste of time.

The worst temptation was when one prisoner offered $300 for some morphine. White refused it. But he was afraid. "Did I refuse it because I was on the square or because I was afraid?" he asked himself. It worried him. He wanted so much to be on the square.

A crazy negro lay in the hospital recovering from an operation. White had just pulled the stitches out and, crossing a short way from the patient's bed, had stooped to play with a cat. Without a sound the Negro stole upon him and grabbed him around the neck. "I knew that the man must stay in bed in that condition," White said. "I managed to grapple his arms and carried him back. I laid him on the bed and bent over to see if the wound had broken open. I felt blood running down my neck. Then I noticed in his hand he held a knife."

Three deep cuts were in the back of Dennis White's neck. The crazy negro, with a knife he had secreted, had sought to cut his nurse's head off. They still tell at Ft. Madison of Dennis White's nerve. He stood silent, while the doctors sewed up the cuts.

And then, when last April brought his term to a close—with time off for good behavior—White was brought here to be deported.

White was ready to leave St. Louis, ready to be deported. Six weeks he had been here. He had made no friends. "I didn't dare," he said. "Some of them might have been crooks." His time he spent in reading what medical books he could get. He watched himself every minute. Not for fear of himself but—

"Suppose," he said, "some job was pulled and they picked me up. I wanted to be able to account for every minute so I could prove my innocence.

"I'm going," he said, "to the land of my birth. . . . from the land of my rebirth."

HE HAS a few hundred dollars saved. He hopes to become a doctor's assistant over there.

"I'm not going back to much," he says, "but I'm lucky it is so much. I'm not proud of what I've done. In one way I suppose since I did what I set out to do, I've been a success. I got to be a swell mobsman and worked with Harry the Valet. But it wasn't romantic. It was sordid. And think of the wasted years."

"But you had money and spent it!"

"A crook's takings are exaggerated," White answered. "My biggest haul was $5000 for myself."

"How long did that last you?"

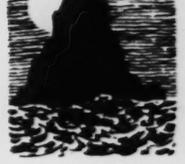
"Two weeks," he said. "Up in the penitentiary I earned $120 a month by working night and day. BUT I'VE GOT THAT NOW."



DENNIS WHITE, ex-convict and former gentleman-crook.

THE

By GUY FORSH
Of the Post-Dispatch



MOMEN
good
paused
lantic,
from
2000
Cape
ly thr
there
a mo
sea. Si
and sc
agers unslung their field glas
ered at the rail. There was
excitement and while America
flags fluttered, a huge raft
quaint cargo was lowered an
without a pilot upon a pictur
of good will. To the "lonel
the world" it carried a greeti
lization. Food and clothing,
magazines, tobacco and sweets
a great water-tight box by
went drifting shoreward to
inhabitants of Tristan da Cun
not forgotten in their voluntar

Not inappropriately do the
da Cunha the "loneliest island
Far from the beaten pathways
lost in the mists of the South
nearest human neighbors 130
on St. Helena. Less than on
its 140 souls cheered by gif
from the outside. The Orca
ship in two years to pass
memorable event occurring on
21. Previous to that, the las
had discerned its rugged coast
a wandering Japanese freight
in 1924 and, after exchange
steamed on its way. To the A
seers on the Orca, then, it
that their South African cru
supplemented by a visit to
often visited than the Eskimos
the humanitarian plan, hatch
Aires, was carried out was
recently by Frank E. Sheldon
mar boulevard. He and Mrs.
among the 12 St. Louisans
journey, the Orca steaming
Cape Town course for the pu
visit to several coastal cit
America.

"ALL the way from
Sheldon narrated,
about little else bes
trip to that isolated settlem
to be the high spot of
although we had little ho
able to land or to meet
island's inhabitants. Our pla
to drive as close as the Capta
could safely approach in th
waters and set our offering
inhabitants would find it. Ha
out of the Argentine capital
carpenters set to work co
raft and the passengers bega
ing materials to fill it.

"There were about 350 pas
Orca, all of them Americans,
was a British ship, manned
British crew. This fact gave
ternational flavor to the vent
especially agreeable the relat
passengers and crew. On th
was a camaraderie in evidence
seldom seen equaled. I think
on the vessel contributed some
cargo. Daily we would go do
carpenters were at work to
raft was progressing and wh
dropped some article into the
up to receive offerings. When
ly filled, it contained the mo
sortment of goods you could i
donors seemed to get a thrill o



PETER GREEN, headman of
colony from 1853 to 1902, s
dreds of lives from shi



gentleman-crook.

our life," he added. White tried.
while. . . . "he was going to give
ob of head lumpey in the cell
ays White. "What's that? Oh,
rs mail and sort of checks things
I asked to have it given another
d I watched him. I made it my
to know every prisoner, his name,
and his cell. When the head lum-
released I got that job. I had had
prepare so I wouldn't fail. Two
sed. They put me in the prison

RY day White studied the pharma-
ia. He learned all he could about
gs, first-aid, nursing. For seven
had charge of that hospital.
n doctors and officials trusted him.
drop of whisky, not a grain
—and he was custodian of both
White accounted for. Prisoners
bribe him for both. That was a
time.
orst temptation was when one pris-
ered $300 for some morphine.
used it. But he was afraid. "Did
it because I was on the square
e I was afraid?" he asked him-
worried him. He wanted so much
the square.
negro lay in the hospital recov-
m an operation. White had just
stitches out and, crossing a short
the patient's bed, had stooped to
a cat. Without a sound the Ne-
upon him and grabbed him around
"I knew that the man must stay
that condition," White said. "I
to grapple his arms and carried
I laid him on the bed and bent
e if the wound had broken open.
od running down my neck. Then
in his hand he held a knife."
deep cuts were in the back of Den-
's neck. The crazy negro, with
e had secreted, had sought to cut
s head off. They still tell at Ft.
f Dennis White's nerve. He stood,
ile the doctors sewed up the cuts.
en, when last April brought his
close—with time off for good be-
White was brought here to be de-

was ready to leave St. Louis,
e deported. Six weeks he had been
had made no friends. "I didn't
said. "Some of them might have
ks." His time he spent in read-
medical books he could get. He
himself every minute. Not for
mself but—
e," he said, "some job was pulled
picked me up. I wanted to be
count for every minute so I could
innocence.
ing," he said, "to the land of my
. from the land of my rebirth."
HAS a few hundred dollars now
hopes to become a doctor's as-
ant over there.
t going back to much," he says,
ucky it is so much. I'm not proud
ve done. In one way I suppose,
what I set out to do, I've been
I got to be a swell mobsman and
th Harry the Valet. But it wasn't
It was sordid. And think of
years."
u had money and spent it?"
k's takings are exaggerated,"
wered. "My biggest haul was
myself."
ong did that last you?"
eeks," he said. "Up in the peni-
earned $120 a month by working
day. BUT I'VE GOT THAT

THE LONELIEST ISLAND in the WORLD

Twelve St. Louisans Voyaged to a Strange Far-Off Land and, on a Tight-Sealed Raft, Sent Ashore to the Self-Exiled Islanders Food and Candy and Smokes and Cheer. A Description of Tristan da Cunha, Where 140 People Really Do Live on a Desert Isle.

By GUY FORSHEY
Of the Post-Dispatch Staff



MOMENTARILY the good ship Orca paused in mid-Atlantic, 3000 miles from Buenos Aires, 2000 miles from Cape Town. Faintly through the fog there loomed ahead a mountain in the sea. Sirens shrieked and some 350 voyagers unslung their field glasses and gathered at the rail. There was a flurry of excitement and while American and British flags fluttered, a huge raft laden with a quaint cargo was lowered and dispatched without a pilot upon a picturesque errand of good will. To the "loneliest island in the world" it carried a greeting from civilization. Food and clothing, books and magazines, tobacco and sweets, packed into a great water-tight box by the travelers, went drifting shoreward to tell the white inhabitants of Tristan da Cunha they were not forgotten in their voluntary exile.

Not inappropriately do they call Tristan da Cunha the "loneliest island in the world." Far from the beaten pathways of men it lies lost in the mists of the South Atlantic. Its nearest human neighbors 1300 miles away on St. Helena. Less than once a year are its 140 souls cheered by gift or message from the outside. The Orca was the second ship in two years to pass the spot, the memorable event occurring on last February 21. Previous to that, the last time visitors had discerned its rugged coastline was when a wandering Japanese freighter passed by in 1924 and, after exchange of greetings, steamed on its way. To the American sightseers on the Orca, then, it seemed fitting that their South African cruise should be supplemented by a visit to a people less often visited than the Eskimos of Etah. How the humanitarian plan, hatched at Buenos Aires, was carried out was related to me recently by Frank E. Sheldon of 5321 Delmar boulevard. He and Mrs. Sheldon were among the 12 St. Louisans to make the journey, the Orca steaming a bit off its Cape Town course for the purpose after a visit to several coastal cities of South America.

"ALL the way from Buenos Aires," Sheldon narrated, "we had talked about little else besides our side trip to that isolated settlement. It was to be the high spot of our voyage, although we had little hope of being able to land or to meet any of the island's inhabitants. Our plan was merely to drive as close as the Captain thought we could safely approach in the uncharted waters and set our offering adrift so the inhabitants would find it. Hardly were we out of the Argentine capital when our ship carpenters set to work constructing the raft and the passengers began accumulating materials to fill it.

"There were about 350 passengers on the Orca, all of them Americans, and the Orca was a British ship, manned entirely by a British crew. This fact gave a rather international flavor to the venture and made especially agreeable the relations between passengers and crew. On this trip there was a camaraderie in evidence that I have seldom seen equaled. I think every person on the vessel contributed something to that cargo. Daily we would go down where the carpenters were at work to see how the raft was progressing and while there we dropped some article into the big box set up to receive offerings. When it was finally filled, it contained the most varied assortment of goods you could imagine. The donors seemed to get a thrill out of putting in something unusual, something that would surprise the islanders as well as please them. Of foodstuffs there was a large quantity—hams, sides of bacon, canned goods, flour, preserves and candy. There were cigarettes, cigars, chewing tobacco; there was clothing for both men and women and a great abundance of reading matter. Besides the gifts there was inclosed the ship's full passenger list, with name and address of every donor. St. Louis was well represented in this. Besides Mrs. Sheldon and myself there were from St. Louis, Mr. and Mrs. Albert Blair, Charles Rebstock, Mrs. Mary E. Fischer, Mrs. Katherine Fischer, Mr. and Mrs. Christopher W. Johnson and Christopher Jr. Christopher Jr. is not yet 5 years old, but he has traveled some 85,000 miles, and this was his third long ocean voyage. In the party there were also Mr. and Mrs. George M. Levis of Alton, who booked passage from St. Louis.

"For several days before we sighted Tristan da Cunha the raft and its cargo were ready. Great pains had been taken in the raft's construction to insure its contents against a soaking. Around the box, which was about four feet wide by six feet long and four feet deep, huge timbers were dovetailed so that their ends projected three feet beyond the box. To these ends were lashed hollow casks, two at each corner of the box. This took care of the craft's buoyancy, but other precautions had to be taken against the salt spray. Here was where the experience of the seamen came in. After nailing on the top, they covered all the nail heads and cracks so skillfully with putty that the box was airtight as well as waterproof.

"It was an exciting moment," the narrator continued, "when there came a cry that Tristan da Cunha was in sight. All day the weather had been so foggy that it was impossible to see far ahead. In fact the ship was running on dead reckoning in a sea that is not any too well known at best when the land suddenly appeared through the mist ahead. I suppose we were not more than a mile from the island, but we could see only about 500 feet of the mountain, which rises 7000 feet above the water. Its dark slopes and snow-capped summit, which in clear wather can be seen from great distances, were that day obscured in the clouds. The ship's sirens set up an unearthly screeching to announce our presence to the inhabitants and we all strained our eyes for a glimpse of them on shore. Some said they could see men running about on the land and waving to us, but I was not that fortunate. I trained my glasses on every foot of shoreline I could see but I failed to espy a single human being. However, there can be no doubt that the islanders saw us and guessed the purpose of the noise we were making.

"IT'S likely that they were not long in getting out there with boats to see what the racket was all about and to pick up whatever we had left. If they came they couldn't have missed our raft for it went bobbing over the waves with two American and two British flags flying high on standards set up at each corner. We steamed away on our course to Cape Town immediately after it had been lowered and cut loose, but for some time we could still see those flags waving.

"Our greatest disappointment was that we were unable to land and mingle with these people who have lived for generations on their lonely habitat which is only seven miles across. But that could not be done. Our Captain was afraid that since Tristan da Cunha maintains no health officer, a landing might result in our being quarantined when we should reach Cape Town. It was also impracticable to attempt an anchorage so that we might wait and see the raft retrieved. The island has little or no harbor and the ocean, near the shore, is filled with dangerous reefs. Out where we dropped the raft the water was too deep for anchoring. So there was nothing to do but wish the islanders well from a distance and take our leave, hoping to hear in later months that our offering had reached its destination in good condition. We are still hoping to hear. But it may be a year or two years before a ship stops at Tristan da Cunha to pick up outgoing mail."

Just why a relatively commonplace event like the launching of a raft load of provisions for an island settlement should justify the interest displayed by passengers of the Orca is perhaps not realized until better acquaintance is made with the history and habits of the strange colonists. Virtually all of the 140 inhabitants were born on the rocky island and have lived there all of their days, sometimes in plenty, sometimes on the verge of starvation (as recent reports indicate they now are), but always with an unshakable devotion to their seabound mountain. Persistently have they refused offers of free land on the coast of South Africa, and in times of their deepest distress they have likewise declined attractive offers of transportation to the fruiful South Shetland Islands.

It is from the discoverer, the Portuguese Admiral Tristan da Cunha, who found it in 1506, that the island gets its name. Properly the name belongs to a group of which Tristan is the largest member, but this chronicle is concerned only with Tristan itself because it is the only one that boasts human habitations.

How Tristan ever came to acquire a permanent population at all is about as much a mystery as how it manages to retain it. The first settlement of any kind, it seems, was made in 1790 when a Captain Patten and his crew, of the American ship "Industry," anchored there for a few months while collecting seal skins. Later an English sea captain who visited the islands in 1812 reported that he found three Americans there and that they announced the intention of remaining a few years more to sell seal skins and oil to visiting ships. One of these men, Jonathan Lambert, on February 4, 1811, by a curious edict, declared himself proprietor of the islands. He cleared a considerable tract of land and planted various seeds, including sugar cane and coffee, which were supplied to him by the American Minister at Rio de Janeiro. But the venture of making Tristan an American garden spot was finally abandoned and formal possession of the island was taken by the British in 1816, the object being to set up a military post there to keep watch on Napoleon Bonaparte, then languishing on St. Helena. When the British troops were withdrawn in 1821, however, Corporal William Glass and two seamen begged, and were granted, permission to remain.

These men, with their wives, who had accompanied them, constituted the real founders of the present colony. Later they were joined by several men engaged in whaling in the South Atlantic and the permanent population was further increased when a number of mutinous sailors were placed ashore and deserted by passing ships. Shipwrecks from time to time added a few settlers and it is said that once a sea captain was persuaded to visit St. Helena in search of wives for five of the swains of Tristan. His quest, it seems, was successful, and although the men were not too well satisfied, they took the five women as life partners. All of the original settlers, it appears, had large families, and especially was this true of the Glass household. When William Glass died in 1853, it is recorded, his descendants numbered eight sons, eight daughters and 19 grandchildren. Most of them remained on Tristan.

These hardy souls were the pioneers who built Tristan's only village—Edinburgh—and stayed by their chosen homeland through thick and thin of hardship and prosperity. There are now, altogether, 28 homes in the village, most of them stone cottages with thatched roofs of grass like those in rural Ireland. They are substantial enough to withstand far greater rigors of climate than ever prevail on Tristan. A clergyman who spent five years in the settlement, marrying and baptizing the inhabitants up to date, said the temperature varied between 58 degrees in winter and 68 in summer and that he had never known the thermometer to fall below 40. The people, he declared, not only live to a ripe old age but are remarkably free from disease. Only once within his time was there anything resembling an epidemic and that was when ships from St. Helena brought a disease resembling influenza. Reports from some quarters that intermarriage in the small settlement has resulted in mental and moral deficiency is vigorously denied by authorities who have investigated the situation.

"IT WOULD seem, too," adds another investigator, "that the moral and spiritual condition of the people corresponds with their physical condition. It has been repeatedly stated that there is no crime or immorality in the island. The standard of morals is high and compares favorably with that of villages in England. Only two cases of children born out of wedlock have occurred in the memory of the oldest inhabitant and in the more recent case the parents have since been married. The women give the impression of being gifted with good looks and they appear extremely healthy and well dressed. The cleanliness and tidiness of their homes afford clear proof that they fulfill their duties. The men also are neat in dress although clothing is scare on the island. And this high standard is reached in spite of the fact that the mother country exercises no authority over them and they are left under the rule of their own customs."

Between visits of missionaries, it is said, the islanders have suffered for want of teachers and educational facilities. Gallantly the women have striven to keep Tristan's small degree of learning alive by conducting schools of their own, but the lack of books and ideas from civilization has been oppressive. To meet the want, while Mr. Chamberlain was Colonial Secretary, he endeavored to create school facilities but without success. There was not enough money on the island to pay for the cost. When the Government offered to send a school master if the inhabitants would contribute £75 a year to his salary, the spokesman of the community replied that such was impossible, as only five shillings had come into the island during the whole of that year.

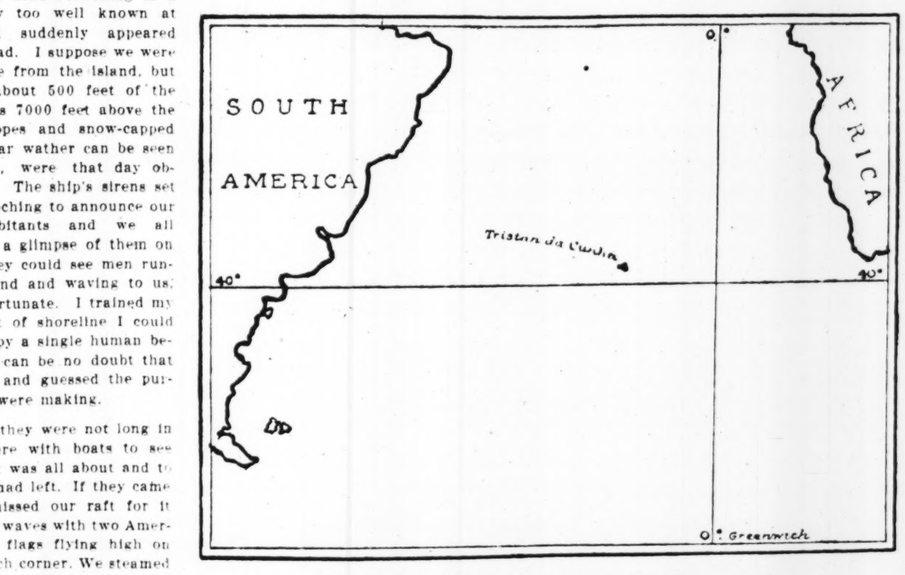
IN THE face of this deprivation of the children, which the people feel so much, what is the key to their resolve to remain on Tristan? Surely it cannot be attributed to the amenities of the place. The natural conditions are undoubtedly forbidding. From descriptions given, there is something terrific in the appearance of the island as the shore is approached. The turmoil of the surf along the beach exceeds that of the most rugged stretch of the Irish coast and the noise is described as almost deafening. The rocks and the beach are composed of black lava and, opposed to the snowy whiteness of the foam, they produce a contrast of color that is awesome. Most of the landscape is of the same dismal hue and gives a melancholy aspect to the scenery. No spot in the world, it is declared, can be more desolate on a blowing night. The roar of the sea is tremendous and the wind rushes down the perpendicular sides of the mountains with almost supernatural effect.

By hardly any stretch of imagination or veracity could Tristan da Cunha be called desirable. It is little more than a mountain which rises from the sea in the form of a truncated cone at an angle of about 45 degrees. Its center peak towers 7640 feet above sea level and its slopes up as far as the dome are covered with long grass, ferns and brushwood. Higher up there is no vegetation at all—only barren, rugged rocks which are covered with snow the greater part of the year. The cone itself consists of black and deep red lava ashes with an extinct volcanic crater a quarter of a mile in diameter in the center. This is partly filled with fresh water of unknown depth.

CULTIVATING a narrow strip of soil that lies at the base of the mountain along the northern shore, they have eked out a meager existence since 1821, their activities and explorations limited to their own little isle, which is seven miles in diameter, and to the still smaller neighbors.

Just how meager has been their existence few have definitely known. As yet, no deaths from starvation have been recorded, but there are times when the pinch of necessity is hard. Such a time, it is reported, is the present. According to dispatches reaching London by way of South Africa, Tristan da Cunha is facing a serious situation as a result of over-population. In 1920 the population was 119. Two years later it had grown to 137 and now it is said to be more than 140. The problem of making a small rocky island support so many inhabitants is a formidable one at best and this year it is made more serious by the failure of last season's potato crop. Since potatoes constitute the chief bulwark of defense against hunger, the food offering set adrift by the Orca may have filled a greater need than any of the 350 donors even suspected.

Tristan has now become a too populous settlement. A hundred and forty mouths are more than the land can feed. Soon, it is declared, some of the inhabitants must leave or face starvation—that is, unless other kindly ships cruising in the South Atlantic pause in their haste for a moment to send food offerings to the loneliest island in the world as did the Orca and her American travelers.



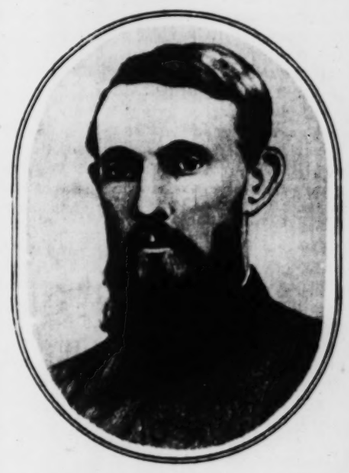
MAP showing location of Tristan da Cunha, 2000 miles from Africa and 3000 from South America.



LAUNCHING THE RAFT from the good ship Orca. The St. Louisans aboard were among the donors of good things for the lonely inhabitants of Tristan da Cunha



PETER GREEN, headman of the strange colony from 1853 to 1902, savior of hundreds of lives from shipwreck.



THE REV. E. H. DODGSON, missionary to Tristan da Cunha, 1880-4 and 1886-9.

The Preacher *Who Has* Two Wives

Reverend John E. Hill Married Number One; Divorced Her; Married Number Two. Number One Got the Divorce Set Aside. And Now What Is the Twice-Wed Pastor Going to Do?



MRS. HILL, the first. Formerly Anna Zwick.



MRS. HILL, the second. Formerly Mrs. Stinton.



THE REV. JOHN E. HILL. He of the two wives.

Special to the Post-Dispatch Sunday Magazine.



SIOUX CITY, Iowa. —The Rev. John E. Hill is a pastor without a flock but a husband who has two wives. Mr. Hill separated himself from his flock at Merrill, Iowa, when he filed suit for divorce from Anna Hill, his helpmeet for 20 years. He accumulated the second wife when he married Mrs. Lillian Stinton, a pretty and wealthy widow who had been a member of his congregation, on September 26, last year, believing that his suit for divorce from Anna had been successful.

But the Supreme Court of Iowa thought otherwise. On April 28, this year, that court held that Hill's divorce from his first wife had been illegal. That the evidence did not sustain the decree by which Judge William Hutchinson had given him his freedom. And consequently that the Rev. John E. Hill was still the husband of Anna Hill.

That's how the Rev. Mr. Hill comes to have a plethora of wives—a paucity of congregations.

Since the Supreme Court decision was handed down, Mrs. Hill No. 1 has been looking for her spouse. For the court's decree granted her a separate maintenance. Also, there is the little question of a Mrs. Hill No. 2 which he may have to explain. But the first wife has not found him yet. For a while he and Mrs. Hill No. 2 were believed to be in California. About the middle of May a Sioux City newspaper received a letter from him postmarked at one Iowa town and dated at another. Then mystery engulfed the man again. His whereabouts are unknown—at least to his first wife and her attorneys.

Plymouth County, Iowa, never had a more exciting divorce suit than that brought by John E. Hill as a counter action to Anna Hill's suit for separate maintenance. Wife No. 1 did not want to be divorced from her truant spouse. She and her two girls, Bertha and Ruby, had endeavored consistently to bring about a reunion in the family life, which had gone to wreck over the minister's attentions to Lillian Stinton.

MRS. STINTON was good-looking, wealthy, a widow—a great friend of the pastor's family. She admired the minister, who had preached a beautiful sermon when her first husband, Walter Stinton, had been laid away, and she used to play checkers with him in the evening. She kept her automobile in the parsonage garage at Merrill. And the Rev. John E. Hill often fixed it for her.

Fixing that automobile brought about a crisis in the affairs of the pastor's family. On Sunday afternoon, June 1, 1924, Mrs. Stinton planned to drive in the country and discovered she had a flat tire. The minister volunteered to fix it. His wife wanted him to change from his Sunday clothes before he undertook the task. Something was said—so witnesses testified—about her having to wash the clothes he would dirty at the task. And besides: "We had a lot of things around the house that needed care, and Mr. Hill did not do them," his wife testified. There was a flare-up, then, of anger. And after that a smoldering fire of hate.

The next Friday evening there was a party at Mrs. Stinton's. Pastor Hill and his wife attended. The pastor had to go to Morningside, Sioux City, that night. Mrs. Stinton's brother was to drive him over. Rev. Hill took his wife home and insisted on going back to Mrs. Stinton's, although, as Mrs. Hill testified, the motor car would have called for him at home. That night the Rev. Hill failed to tell his wife good-by.

Saturday night he took a separate room from hers. By Sunday morning Mrs. Hill was ready to ask some pointed questions.

Upstairs the pastor was pondering his Sunday sermon—a talk to boys. He hadn't said a word at breakfast time. "What's the matter with Dad?" Mrs. Hill said to her daughters. And she went upstairs. Upstairs voices rose in anger. The children listened at the stairway. The pastor says his wife came crying: "Johnny Hill, you're a damn fool. You are a damned dirty coward. If I had a gun I would shoot you."

"I said," he testified, "'Mother, you had better sit down. You must be sick. Just think of what you are saying.' She said: 'No, I am not.' The church bell rang. I started downstairs, and she said: 'You can go to hell and be damned.'"

Downstairs the children, Bertha, then 19, and Ruby, 16, had heard some profanity. "I heard mamma ask papa if he was going to treat her as a husband should treat his wife," said Bertha. "And papa said mamma was sick." And the girl continued: "She was sick, and once in a while would lie down and then get up and walk the floor. Later in the day she called down from upstairs: 'Johnnie, Ruby and Bertha, come up here.'"

"Are you going to treat me as a husband should treat his wife?" was her greeting, Bertha testified. "Papa said: 'I won't promise you a thing.' Mamma said: 'You think more of Lillian Stinton than you do of me.'

"PAPA took off the wedding ring mamma gave him and threw it across the room and it landed behind the dresser. He said he was through. He wasn't going to stand any more of mamma's nagging." The children begged and the wife begged. Pastor Hill was obdurate. He started packing.

So they called Mrs. Stinton on the telephone and she rushed over.

"Johnnie thinks more of you than he does of me," was Mrs. Hill's greeting to her rival, so the daughters testified.

"Don't bring me into it, Mrs. Hill," was Lillian's response, and she turned to the pastor, saying, according to the daughters' testimony, that she thought the Hills were hasty, and pleading with the preacher to reconsider his decision. "But papa said, 'No, he was through.'"

Talk of divorce followed. The wife refused to get one. She threatened to fight the minister's effort for freedom. Mrs. Hill was frantic, perplexed, almost mad in not knowing which way to turn. "What shall I do?" she asked the minister. He gave her some money and sent her and his daughters to the parents of his wife at Cherokee. He took dinner with Grace Stinton, sister of Lillian, that night. And after evening services at church he walked home with the pretty widow.

When Mrs. Hill returned to Merrill, Monday, there was awaiting her a notice that her husband had filed suit for divorce.

That very day he took Policeman Sullivan along when he went to his home to get his clothes. His wife and daughters pleaded with him to stay at home.

His wife "put her arms around my neck and was choking me," the pastor testified.

"She was trying to choke you there and use some personal violence?"

"She did," he answered, "and I nodded to Mr. Sullivan." No harm was done the husband.

THOUGH the minister was gone, Mrs. Stinton came to visit Mrs. Hill. The town was bubbling with gossip, of course. Women had "noticed things." As Ines Harker testified: "I didn't know anything about a woman in the case, but supposed it was Lillian Stinton. I had reason for my suspicions. I saw Mr. Hill working on Lillian's car and things of that sort, but I never mentioned it to anybody. . . . It was my conclusion that there was a woman in the case, and I might have said so to Mrs. Hill, but I don't know that I did."

Mrs. Stinton wanted the wife of the minister to sign a statement—"to put a piece in the paper," the Merrill Record—saying that: "The trouble between myself and my husband is of an entirely family nature and does not in any way involve or concern another person. I consider Mrs. Stinton a lady and a friend and in no way connected with my trouble."

She didn't sign it. Instead, two months later, the wife brought a suit asking $20,000 for alienation of her husband's affections. She wanted the widow to pay.

But before she filed that suit she had visited Sioux City one night. Mr. Hill's mother was in the hospital there. So was Mrs. Stinton's father. She and the relatives who accompanied Mrs. Hill drove in a car to the hospital. They testified in court that they had seen the pastor kissing the widow, that the two got into the automobile of Rev. Hill's father, Aaron Hill, and drove away, stopping on a Sioux City street to kiss each other. The pastor's defense was that the woman in the car with him was his sister.

THERE was evidence that Hill and Mrs. Stinton were together while their respective parents were in the hospital. They ate together, had rooms at the same house. Lillian Stinton picked out the shroud for the minister's mother and accompanied him and his father to Aurelia to help at the time of the funeral.

And the Rev. Hill, when Lillian Stinton's father died, preached the funeral sermon.

But, after all, Mrs. Hill refused in her testimony in the damage suit to charge that there were criminal relations between the two, and her alienation suit resulted in a verdict for the widow.

Then the wife filed another suit, asking separate maintenance from her husband. He replied with a cross-bill for divorce and charged that for years she had harassed and nagged him, and interfered with his pastoral duties, and belittled him in front of his friends and parishioners; had called him names and cursed him; had injured his health by her treatment; had threatened to ruin him by revealing his "past"; had interfered when he tried to discipline his children; had complained that he made so little in salary as a minister; had refused to sing in his church choir and attend prayer meetings; had been wasteful and extravagant; had slapped him and worried him, that his health and life would be endangered if he continued as her husband.

"I am absolutely not in love with Lillian Stinton, and I have no reason for thinking that she is in love with me," the minister testified in the divorce action, denying that he had ever hugged or kissed the pretty widow.

"PAPA told me he wasn't going to have anything to do with Lillian Stinton," Bertha Hill testified.

Yet, not six months after Judge William Hutchinson at La Mars had granted Rev. Hill his divorce decree, the minister had wed the widow over in South Dakota.

John E. Hill had married Anna Zwick on August 24, 1902. He was a farmer boy, living near Aurelia, Iowa. The Hills and the Zwicks went to the same school. John and Anna were almost childhood sweethearts, but when he was 18 another girl came into his life. Nearby lived Alice Janes. Hill began to "keep company" with her. "We were coming home from church one evening and this girl began to cry," Hill testified, "and she said there was a man coming to whom she had been engaged, and her parents wanted her to marry him; that she didn't want to; she preferred me, and something was said about an elopement."

They went, John Hill and Alice Janes, to Dakota City, S. D., and on the way forged written consents to their marriage, signing their parents' names. Their parents interfered when they returned home and took the girl away from her husband. Then the marriage was annulled. Six months after, Alice Janes married another man. About a year after the elopement Hill married Anna Zwick. He had returned to his earlier sweetheart.

The pastor doesn't seem to have made a success at farming. He lived sometimes with his parents, sometimes with his grandmother, sometimes on a plot of ground that Mrs. Hill's father owned. At a revival meeting he became converted. He joined the church. So did his wife. After a while he was teaching Sunday school and acting as a substitute preacher. He determined to follow the ministry. His wife would help him in that ambition.

He got a little pastorate at Curlew, Iowa, received $600 a year and was furnished a parsonage. He worked on a farm some, husked corn, worked in a hardware store and in a butcher shop while minister at Curlew.

He was ambitious. He wanted to get ahead. He wanted to have a good church—perhaps even a fashionable church—in a city. He attended Morningside College at Sioux City.

MRS. HILL wanted to help. She got a sample case and started out, trying to secure orders for preparations. It wasn't a big success, this venture. Rev. Hill complained that the sample case cost $12. Mrs. Hill countered that she made $30 by her effort.

She was like that. She wanted to help him get ahead. After the pastor had gotten a regular charge she assisted by giving music lessons, taking in sewing, and by having roomers. The pastor had suggested she do the last.

From town to town they moved, as a country pastor does move. Pretty soon the salary was sufficient so that, with Mrs. Hill's music lessons and such aid, Preacher Hill didn't have to work in a butcher shop or a lumber yard or a harvest field. They were stationed at Swaledale, and Doliver, and Salix—all little towns—and from Salix the Rev. John E. Hill went to war.

He volunteered, soon after the United States entered the conflict. In May, 1918, he was on his way to France as a Y. M. C. A. secretary. A year later he returned. While he was absent he wrote nearly 100 letters to his wife. Later, when their trouble developed, the Rev. Hill wanted those letters back. He didn't receive them. And later still they entered into the divorce case as evidence—evidence that Hill was in love with his wife while in France, despite anything in her conduct before that time. Largely upon those letters did Mrs. Hill's attorney, T. M. Zink of Sioux City, Iowa, argue before the Supreme Court of Iowa and succeed in overturning the lower court's decree, the while he kept the distinguished Iowa jurists convulsed with laughter.

And they were important, too, in contradicting the pastor's testimony that he had gone to France while very much in doubt as to whether he should return home.

He took his father around behind the railroad station just as he was leaving home, Hill testified, and told the elder man that, "I didn't know whether I would ever come back; that I couldn't get along with my wife. I don't know whether she told me good-by or not when I left, but I am certain she told me she hoped I would never come back."

FATHER HILL didn't contribute to the support of his son's wife and daughters while the parson was over in France with the "Y." And Mrs. Hill managed somehow to get along, making out by taking in roomers and with the help of her girls.

She must have been plucky. And the Supreme Court found it hard to believe that John Hill was really planning to abandon his wife and children when he went to France, for in the letters that he wrote to his wife was included a poem:

"Somewhere a woman, a faithful loving wife,
Waits betwixt hopes and fears for my return,
Her kiss, her words, will cheer me in the strife
When death itself confronts me, grim and stern. . . .

"Somewhere a woman watches, thrilled with pride,
Shrined in her heart I share a place with none,
She toils, she waits, she prays, till, side by side,
We stand together when the fight is won. . . ."

So Hill pictured her wait at home. Later he said in court that the poem didn't refer to his wife. But Mrs. Hill told of the wait in another version. She wrote in a letter of January, last year, included in the evidence in the case:

"I have no confidence in anyone these days, this living a lie and preaching a lie, and me going to prayer meetings and playing for the like, singing in the choir to help out what was supposed to be religious services; and me staying at home taking care of my two girls during 1918-1919 while Dad was in France; and me proud of his 'Patriotism,' while now I found out in court he didn't go for 'Patriotism,' but went to get rid of his wife. . . ."

Hill told the court, when confronted with his letters from France, letters filled with terms of affection and loving, that: "Those letters are exaggerations."

"What do you mean by exaggerations, just common lying?" Attorney Zink demanded.

IT IS possible, even probable, they were neither exaggerations nor lies. The Rev. John E. Hill had some notion of entering Y. M. C. A. work after he returned from France, as possibly offering him a greater future. He had ambitions, remember. But that scheme was thrust aside and he accepted a call to the pastorate at Merrill. And there it was he met Lillian Stinton.

Yes, he probably loved his wife when he went to Merrill. He made it a special point to proclaim her virtues.

"J. E. Hill said from his pulpit when he first came here that his wife was good in social affairs," testified J. F. Berner, a member of the congregation. But it was different later. "I received a letter from J. E. Hill in regard to Mrs. Hill's occupying the parsonage after this trouble started. He said that I should get her to vacate the parsonage."

"The first Sunday that Rev. Hill preached in Merrill he said in the pulpit that we 'would like Mrs. Hill,'" testified Grace Smith. "I don't think I ever heard a minister say that before, and that is why it made an impression on me. She was not present. He also said that often a minister's wife is more help in the community than the minister himself."

"There was no trouble in the church until he quit," she continued, "but there was a lot then." Hill's evidence afforded a curious sidelight upon the development of that trouble. "I don't know whether my wife had any friends in Merrill or not," he said. "I understand that some of her worst enemies are her friends now."

She had called him a nut and a boob, Hill declared in testifying against his first wife, and she had struck him and slapped him. And their daughter Ruby explained to the court that "they scuffled and played and joked each other." And the evidence showed that it was the family's habit to wrestle and scuffle all in fun and call each other names like "Nut" and "Boob."

THAT was the case Judge Hutchinson heard. He refused the wife her plea for separate maintenance. The Judge is since deceased. He was impressed with the fact that Rev. Hill was a minister. He scored the wife for nagging: "a determination to rule with her tongue; resistance; cunning; revenge." He declared the minister "a man of humility and sincerity of purpose."

"Everything that this defendant has been charged with in connection with Mrs. Stinton has been explained to the satisfaction of this Court," he said. And he granted the divorce the parson asked.

But six months later Parson Hill married Mrs. Stinton—the woman he had said he didn't love. And six months after that wedding the Supreme Court of Iowa decided he was still married to wife No. 1.

"What is he going to do about it?" asks Mrs. Anna Hill.

Thus far she hasn't found her preacher husband to pin him down to answer.

GEO





URIN three follow ance popul voted spare to n acqua ing group ing D

by advertising the forthcomi of my first song, "Why Di Her Home?" I carried the re which Witmark had given pocket, and proudly displ chance I got.

I sang the song at least day. No one escaped me. A cians, jugglers, monologists, in fact all of Union Square, patiently as I moved about h rendering the brilliant balla

When the advance profess the song came out, much t ment and chagrin, I discover tirely new set of lyrics had to fit my melody. The only the original set of words was My indignation knew no boun

"They can't do this to m to myself over and over ag and reread the new version child. "I'll sue them, that' I'll put them in jail for th

And then the terrible thought struck me.

"Here I've been singing wrote it for weeks and week I know. Now they'll hear and naturally guess that th has been revised." My blo anger. How dared they do without first consulting ruined my beautiful song."

With fire in my eyes and heart, I started to tear u street on a dead run for th fices. As I flew by the Uni tol at Fifteenth street, a called to me.

"Hey, there, kid! What's the Sheriff after you?"

I turned and recognized parody writer who had kidd mercifully about the song a fore. An idea struck me. A the thing came in a flash. and turned back to speak to

"Hello! How are you, I see you. Remember that you a short time ago?" I ask by way.

"REMEMBER it? I'll I've been whistling Wait now. I'll get t He started studying the sky t

I was looking for somet but I held my temper.

"I've rewritten the whole "Would you mind listening

"You mean you'll sing it No charge of any kind?" he

"Oh, quit stringing, will want your opinion."

"All right," he said, "but Just the words and music w tures. The motions take my story."

"I've done a lot of work o heard it. See if you think any." And I began to sing sion.

He appeared to become i sang along. When I'd finish

"Say, kid, did you write tha or did your father write 'em' ei, tell me the truth."

"Do you suppose I'd put n if my father had written it?" ed to the credit line under the and music by George M. Co

"Well, I've got to hand it t a real song now." His manne entirely. "The other lyric terrible! On the square, it

"That was just the first plained. "Think I've helped

"Helped it?" and he burst "Listen, kid," he went on, tell you a secret. I thought 'hick,' but I want to say n anyone who can turn a com ballad is a smart guy. That like a hit to me."

"It does, on the square "core" and half delighted.

"Yes, sir, you've got a goo I spent the next few days and singing the new version those who had heard the or



Mrs. Stinton.

pictured her wait at home. Later court that the poem didn't refer e. But Mrs. Hill told of the wait version. She wrote in a letter of ast year, included in the evidence

no confidence in anyone these living a lie and preaching a lie, ing to prayer meetings and play- like, singing in the choir to help was supposed to be religious serv- ne staying at home taking care of irls during 1918-1919 while Dad ance; and me proud of his 'Pa- while now I found out in court he for 'Patriotism,' but went to get wife. . . ."

l the court, when confronted with from France, letters filled with ffection and loving, that: "Those exaggerations."

o you mean by exaggerations, just ing?" Attorney Zink demanded.

ossible, even probable, they were exaggerations nor lies. The Rev. . Hill had some notion of entering A. work after he returned from possibly offering him a greater le had ambitions, remember. But ne was thrust aside and he accept- to the pastorate at Merrill. And as he met Lillian Stinton.

probably loved his wife when he erriil. He made it a special point n her virtues.

Hill said from his pulpit when he here that his wife was good in so- ," testified J. F. Berner, a mem- congregation. But it was differ- "I received a letter from J. E. gard to Mrs. Hill's occupying the after this trouble started. He I should get her to vacate the ".

st Sunday that Rev. Hill preached he said in the pulpit that we ke Mrs. Hill,'" testified Grace don't think I ever heard a min- that before, and that is why it mpression on me. She was not le also said that often a minister's ore help in the community than r himself.

as no trouble in the church until he continued, "but there was a Hill's evidence afforded a curi- ht upon the development of that 'I don't know whether my wife lends in Merrill or not," he said. and that some of her worst ene- r friends now."

called him a nut and a boob, Hill testifying against his first wife, d struck him and slapped him. daughter Ruby explained to the "they scuffled and played and other." And the evidence showed the family's habit to wrestle and n fun and call each other names and "Boob."

was the case Judge Hutchinson . He refused the wife her for separate maintenance. The ce deceased. He was impressed fact that Rev. Hill was a He scored the wife for nagging; nation to rule with her tongue; cunning; revenge." He declared "a man of humility and sincer- se."

ing that this defendant has been h in connection with Mrs. Stin- n explained to the satisfaction of he said. And he granted the parson asked.

nonths later Parson Hill married n—the woman he had said he And six months after that wed- preme Court of Iowa decided he rried to wife No. 1.

he going to do about it?" asks Hill.

she hasn't found her preacher pin him down to answer.

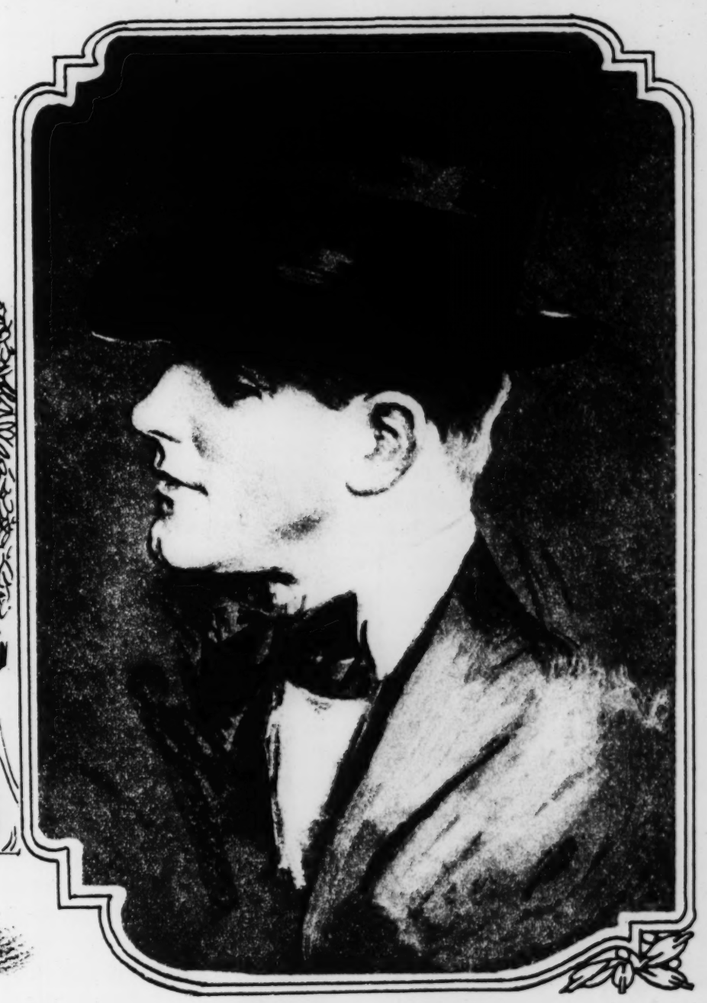
GEORGE COHAN *Tells the Story of His Merry Life*



III. At Last—A Hit!

The Famous Comedian Gets All Excited About Song-Writing and Turns Out, Among Many Others, "Venus, My Shining Love," Which Is, He Still Asserts, His Best Song. The Cohan Family Finally Makes a Big Hit—and Our Hero Enters Into His Own





GEORGE COHAN, from a drawing by Harrison Fisher.

By GEORGE M. COHAN



URING the two or three weeks that followed the acceptance of my first popular song I devoted most of my spare time to "buttonholding" acquaintances, edging my way into groups and annoying people generally by advertising the forthcoming publication of my first song, "Why Did Nellie Leave Her Home?" I carried the royalty contract, which Witmark had given me, in my coat pocket, and proudly displayed it every chance I got.

I sang the song at least thirty times a day. No one escaped me. Acrobats, magicians, jugglers, monologists, wire walkers, in fact all of Union Square, listened most patiently as I moved about here and there, rendering the brilliant ballad to them all.

When the advance professional copies of the song came out, much to my astonishment and chagrin, I discovered that an entirely new set of lyrics had been written to fit my melody. The only thing left of the original set of words was the title line. My indignation knew no bounds.

"They can't do this to me," I declared to myself over and over again as I read and reread the new version of my brain child. "I'll sue them, that's what I'll do. I'll put them in jail for this."

And then the terrible, humiliating thought struck me.

"Here I've been singing the song as I wrote it for weeks and weeks to everybody I know. Now they'll hear this distortion and naturally guess that the whole thing has been revised." My blood boiled with anger. How dared they do such a thing without first consulting me? "They've ruined my beautiful song," I thought.

With fire in my eyes and murder in my heart, I started to tear up Fourteenth street on a dead run for the Witmark offices. As I flew by the Union Square Hotel at Fifteenth street, a familiar voice called to me.

"Hey, there, kid! What's your hurry? Is the Sheriff after you?"

I turned and recognized McCann, the parody writer who had kidded me so unmercifully about the song a few weeks before. An idea struck me. A new twist on the thing came in a flash. I quit running and turned back to speak to him.

"Hello! How are you, Mac? Glad to see you. Remember that song I sang to you a short time ago?" I asked, in a friendly way.

"REMEMBER it? I'll never forget it. I've been whistling it ever since. Wait now. I'll get it in a second." He started studying the sky to find the tune.

I was looking for something like this, but I held my temper.

"I've rewritten the whole thing," I said. "Would you mind listening to it?"

"You mean you'll sing it for nothing? No charge of any kind?" he eluded.

"Oh, quit stringing, will you, Mac? I want your opinion."

"All right," he said, "but just sing it—just the words and music without any gestures. The motions take my mind off the story."

"I've done a lot of work on it since you heard it. See if you think I've helped it any." And I began to sing the new version.

He appeared to become interested as I sang along. When I'd finished, he said:

"Say, kid, did you write that set of words or did your father write 'em? On the level, tell me the truth."

"Do you suppose I'd put my name on it if my father had written it?" And I pointed to the credit line under the title, "Words and music by George M. Cohan."

"Well, I've got to hand it to you. That's a real song now." His manner had changed entirely. "The other lyric you had was terrible! On the square, it was awful!"

"That was just the first draft," I explained. "Think I've helped it, eh?"

"Helped it?" and he burst into a laugh. "Listen, kid," he went on, "I'm going to tell you a secret. I thought you were a 'hick,' but I want to say right now that anyone who can turn a comic song into a ballad is a smart guy. That thing sounds like a hit to me."

"It does, on the square?" I was half "sore" and half delighted.

"Yes, sir, you've got a good song there."

I spent the next few days running around and singing the new version of "Nellie" to those who had heard the original, explaining that I had revised the thing completely. They all agreed that I had made it into an infinitely better song.

Over twenty years went by before I ever laid eyes on any of the Witmarks again, and when that time came it was my turn to do a little rewriting and revising. We'll come to that later on.

I have never learned to this day whether that first published song of mine was ever sung in public, or if a single copy ever actually sold, but I do know that my name as author and composer appearing on a title page gave me a certain standing with song writers and publishers. I became one of the regular "hangers-on" around several music houses, and was observing and alert enough to keep my eyes open and my ears cocked. My heart was set on being a popular-song writer. I practiced verse writing night and day.

"THE words must jingle, the words must jingle," I'd keep repeating over and over again.

I could play four chords on the piano in F sharp. I'd vamp these four chords and hum tunes to myself for hours at a time. I never got any further than the four F sharp chords, by the way. I've used them ever since.

Inside of six months, during which I worked like a Trojan to improve my style of melody and learn how to jingle words in rhyme, no less than half a dozen manuscripts of mine had been accepted for publication.



GEORGIE in "April Fool"—1896. He wasn't TOO good.

I played no favorites with the publishers. I'd sell a song wherever I could get the price. The price was from ten to twenty-five dollars, according to the subject and merits of the thing. The paying of so much a copy as royalties was an exceptional arrangement in those days. The average song writer (comparatively few at the time) was usually pressed for ready cash, and couldn't afford to gamble.

One of the songs I turned out that winter was a little fanciful ballad called "Venus, My Shining Love." I sold it for twenty-five dollars. Later on, when the song started to sell, the publisher made me a present of two hundred and fifty.

"You might write a better song than that some day," he remarked as he handed me the check. "But to tell you the truth, young fellow, I doubt it."

That was 30 years ago, and I know now what a good guess the publisher made. It's still the best song I ever wrote.

At this stage of the game I became a pretty busy kid. Besides turning out one or two songs a week for publication, I scribbled parodies and patter for comedians, comic songs and extra verses for serio-comics, and even took a shot at a couple of afterpieces for burlesque shows. After a while, I got to writing sketches for variety teams, and orders came in so fast that I found it impossible to supply the demand. With parodies in every pocket and sketch manuscripts under my arm, I was soon the envy of all the pencil pushers in the variety branch of the theatrical game

Finally, Lew Dockstader, who was the leading monologist of the day, engaged me to turn out the material for his new act, and my self-importance began to assert itself. I walked about town with all the airs and manners of a very superior person.

One rainy night, when the New York streets were more or less deserted, I trudged through the storm, juggling around in my mind the plot of a comedy sketch I was preparing. I couldn't concentrate unless I walked. I can't yet, for that matter.

Suddenly I looked up and discovered myself standing in front of the darkened auditorium of Keith's Union Square Theater. I smiled to myself.

"I wonder what all those 'wise-cracking' stage hands in there think now," I thought, "when they see these sketches of mine, and hear my name announced as the author and composer of all these songs? I've certainly made those guys ashamed of themselves, all right."

ANOTHER chuckle of satisfaction, and I went back to my comedy plot and walked on in the direction of the boarding house. As I passed the German Savings Bank at the corner of Fourteenth street and Fourth avenue, where I had $1100 deposited in my own name, my thoughts switched back to the Keith stage hands, and I murmured to myself, "Union Square is mine; now for Broadway."

Josie, my sister, terminated her New York engagement and we sent an "ad" to the Clipper announcing the reunion of the Four Cohans. She wanted to keep the family together.

There wasn't any wild scramble on the part of the variety managers to book the act, however, as they still wanted Josie alone. The best we could do was to book a week at Zipp's Casino in Brooklyn.

Zipp's was nothing more than an old-fashioned beer hall that charged admission and offered four or five specialty turns to entertain the "lager" drinkers. We accepted this engagement with the hope that Hyde and Behman, the big Brooklyn managers, would drop in to see the act and engage us for their Adams Street Theater. It was the ambition of every variety act in those days to play Hyde and Behman's Adams Street Theater.

"Though only 16 years of age, I was already a 'dyed-in-the-wool' song-and-dance man. I still am, for that matter—always will be, I dare say."

The only other booking we received was for a single week's engagement in New Haven, where S. Z. Poli had just opened his first variety-theater.

WE REALIZED that there was little or no chance for us in the East, but we were bent on sticking to our guns and the "four act," so we jumped to the Middle West and played the Moore Circuit of Museums. We accepted a third of the salary, for the Four doing five shows a day, that Josie had been receiving for eight performances a week as a single turn. It seemed an unbusinesslike thing to do, but we all felt that it would turn out for the best, and, anyway, it kept us together.

I was earning pretty big money for a kid my age, turning out this stage material, so from the financial standpoint we were doing fairly well. The thing that made me happiest of all, however, was the fact that I was back on the stage again. A round of applause from even a dime museum audience meant far more to me than a fat certified check from a song publisher or sketch team. Though only 16 years of age, I was already a "dyed-in-the-wool" song-and-dance man. I still am, for that matter—always will be, I dare say.

When the theatrical season came to an end we jumped back East to spend the summer at North Brookfield, Massachusetts, a little town about 50 miles from Boston, where my grandmother lived.

In New York Gus Williams, the well-known German-dialect comedian, engaged us for the following season to support him in a play called "April Fool." Williams used to tour the country very successfully season after season, being what was known as a great "road star," and we were the happiest theatrical family on earth when dad signed the contract the next morning.

"You and I are going to get along all right, young man," Williams said to me while we were shaking hands back stage.

"I hope so, Mr. Williams," I replied.

"I think I can make an actor of you." He was sizing me up very carefully.

"Think you can, eh?" I didn't care so much for that crack.

"Well, at least I can try," he went on. "You've got a personality, and that gives me something to work on. Of course, it's a pretty big job for a kid like you. It's one of the best low-comedy parts ever written, and this fellow Midgely, who played it last season, made a sensational hit. The trouble will be that you'll have to repeat a lot of towns where he's been seen. He's a hard man to follow."

"I'll follow him all right," I assured him.

"That's the stuff," he approved; "that's the spirit that will win every time. I'll give you the full benefit of my experience and direction, and if you keep up your nerve you'll have better than an even chance to make it."

"Oh, don't worry about me. I'll make it all right." And then I muttered to myself, "This guy hates himself."

"I'll tell you one thing, kid," he said. "If you've half as much talent as you have confidence, you'll be a great actor some day."

On the way to the "April Fool" rehearsal I had a quiet laugh all to myself. I raved on, "I'll make this bird Williams understand that I'm no 'ham.' He'll forget anyone else ever played the part when I get a crack at it."

FOR 35 of the longest weeks of my life we toured throughout the country with "April Fool," and wherever we played, the set speech seemed to be, "What became of the fellow that played your part last season?" I listened to the singing of his praises from Belfast, Maine, to Kansas City.

Even then, as a 17-year-old trouper, I solemnly swore to myself that never again, if I could possibly side-step the issue, would I follow any man in a part he had created.

I lived up to this promise for 25 years.

I'd like to whisper a word to the reader right here.

"If at times I appear to be 'boosting' myself a little too much, I wish you would call my attention to the fact, because I wouldn't have you get the wrong idea of me for the world."

"Oh, that's all right," says the reader. "No apologies necessary."

"All right. If you feel that way about it, I'll go straight along."

When Gus Williams handed us our two weeks' notice in Chillicothe, Ohio (which was the outcome of a scrap I had with the stage manager), he spied me standing in front of the local opera house and came over to me and said, "I want to thank you, young fellow, for a very pleasant season."

"What kind of a speech is that?" I pretended not to "get" him, but I understood all right.

"Listen to me, Georgie," he went on. "If ever you're lucky enough to have your own show, take my tip and never have anybody but full-grown men in the cast."

"NOW, look here, Mr. Williams, you've got me all wrong." He tried to get away, but I followed him down the street. "I don't mean to be fresh," I argued, "I'll admit that I'm a little overbearing once in a while, but you've got to consider that I've had a great deal on my mind besides this part I've been playing. I've been sitting up night after night writing sketches and songs all season long. You people don't understand me at all. I'm a busy little guy, I am; my mind is working every minute. I try hard enough not to fly off the handle. I want to be pleasant and congenial like the average person, but my nerves are shot to pieces all the time. Letters and telegrams every hour in the day for a song here or a sketch there, and checks and money orders to take care of, all the correspondence to clean up and a thousand other things to do. You know this salary you've been paying us means nothing in my life at all. Why, I earn more money in a day than you pay us in a week. You see, you ought to take all these things into consideration, and so should all the other people in the company, too. You know darned well I haven't got a swelled head. You know I'm too smart to get like that, but I've been under a great strain since I've been with this show."

"So have I; so has everybody else in the company," he went on. "There's one thing I'll say for you, Georgie; you're convinced me that capital punishment is an absolute necessity."

By this time we'd reached the hotel, and he walked into the office and to the desk and asked for his key. Then he started for the elevator. I followed him.

"Will you listen to me for just a minute, please?" I said.

"I've been listening to you all season," he answered as he shook the key in my face, "and if you get into this elevator with me so help me God, I'll grab the lever and run it right through the roof."

That was the last time he spoke to me until 15 years later when we met in the lobby of the Knickerbocker Hotel in New York, where we played the scene all over again, much to the amusement of several friends of his, to whom he had introduced me.

(Concluded on page 9.)

Exaggerations

By Milt Gross.

FOURTH FLOOR—Oohoo, nize baby, itt opp all de crimmed hesperegass-teeps so momma'll gonna tell you a sturry from Deeck Wheetington witt de Ket, wot he bicame Ludd Mayor from London—Heh—heh! No, it deedn't bicame de ket de Mayor, it bicame Deeck de Mayor. So was so:

Wance oppon witt a time was werry, werry poorish boy from de name from Deeck Wheetington wot he decited wot he'll gonna come to London he should sikk de futtchin—on accont from de fect wot it told heem somebody dot instat it should be pafed in London de stritts witt hessfult odder concritt so was pafed witt Futtin-Kerrett gold breecks.

Nize baby, take anodder spoon hesperegass-teeps.

POT TWO

So Deeck arrifed gradually in London so it deedn't was nidder gold nodder concritt nodder hessfult bot instat was copple-stuns!! Wot it gave a hexclamation de ket: "Hm, a rock bottom preposition, ha? Noo, Deeck, hold boy, so gat batter a noose-paper you should geeve a look in de Help Wanted Hads."

So Deeck went foist in wan plaze, den gradually in anodder plaze, so den in a told plaze he should gat a job, so in itch plaze wot he went so dey hesked heem so: "Anny axpeerence??"

So Deeck witt de ket bicame gradually don witt hout.

So de ket sad: "Ho, by de way—I was taking lest night a strull on de fance so in de beck yod from a beeg mobble mention on Reeverside Drife I hoid de buss wot he told de meesus she should geeve instroctions de cook wot he should hire de cook a asseestant. I tink wot dey calling it a scallion de job."

POT TREE

So brite witt holly in de monnink Deeck went by de houze wot it took compression on heem de mester wot he gave heem de job he should be by de cook de asseestant. So de mester from de houze was a himputter witt a hexputter wot he hed it a beezness wot he traited witt fowrinn contrizz moichindice!! So wan day it came to de keetchen de dudder from de mester wot she took a jeedle beet a lightning to Deeck, so she sad so: "Hm! Hm, is sheeping mine fodder a coggo goots to de Keeng from Hefrica. So why you dun't putting in someting in de coggo you should sell it, ha?"

So Deeck sad: "Hm, queeps wit smotcrecks you making, ha? Wot I got I could sell, ha??"

So it gave a hexclamation de ket, "ME!"

So Deeck sad: "YOU??".

So de ket sad: "Of cuss! ! Annahoe, it racommands mine doctor a ocean woyitch."

POT FUR

So it pessed dace witt wicks witt months, witt ulmost a yirr wot Deeck deedn't hqid no noose from de ket, wot he sad so: "He hed to ron away, ha, dot dope!! So he's by dees time alrady maybe seex wiolin streengs odder a 'ganuine silliskin coat,' maybe—hm mmmm!!"

So jost wot he was grivving dipply wot it was a tuttle luss de ket; so it retoined de sheep wot de Keptain sad: "Noo, Deeck, so is 'soid de ket!"

So Deeck sad: "Rilly!! So how motch you got for heem?"

So de Keptain sad: "Noo, so geeve gradually a gass!"

So Deeck sad: "A toppence, witt a haypanny, maybe??"

So de Keptain sad: "Nup!!"

So Deeck sad: "A heff cron maybe witt a fodding??"

So de Keptain sad: "Wrung again!"

So Deeck sad: "Could be a sheeling odder a sofferign possible?"

So de Keptain sad: "Eeh!—wot's de uze — — So here is seex begs from gold! — Hm, you gatting— —— YI YI YI— —Queeck!! De smaling sults!!"

POT FIFE

So in horder to make a lung sturry it should be shutt, so de Keptain sad so:

"I'm seeting witt de Keeng from Hefrica, by de deener time by de taple. So befurr wot we could push in de mout a mussell from food, so it jomped upp gradually a swarrum from rets witt mize, wot dey ate opp averthing from soop till nots. So de Keeng sad:

"'Mitting adjoined. Is hall huff de deener.'

"So I ask, 'Is diss a system??'

"So it geeves me a henswer de Keeng so: 'Hm, you dun't know de heff from it, dirrie!! Monnink witt night it guzz on de same ting from dem doidy mize witt rets wot I'm stovving leedle by leedle I should parish from honger. . . . . Hm, you see a sat fulse teet wot it cust me seexty guld pieces, ha? So is pure witt seemple trowing away money!!!'

"So I esk heem so: 'You couldn't take maybe a precussion?'

"So de Keeng sad: 'Hm, it doesn't awail me notting. I trite ivvin lest mont I should gat de Pite Piper bot is by heem now de bizzy sizzon in Moscow!!'

"So I sad: 'So wait gradually a minnit,' wot I gave a hexmiamation, PSSSssssss — — PSSSssssssss—so jomped in Pincus de Ket wot he keeled in a wan-too-tree all de rets witt de mize wot he was so overjoined de Keeng, wot—here is de seex begs from gold!!"

So Deeck Wheetington bicame gradually de Ludd Mayor from London.

(Hm, sotch a dolling baby, ate opp all de crimmed hesperagess-teeps!)

(Copyright for the Post-Dispatch)

REFORMING THE PAST

"We see by the papers—"

Present-Day Laws Would Have Been Ridiculous in Ancient Times.—NEWS ITEM.

By W. A. Byrnes of the Post-Dispatch Staff



"I AM CLEOPATRA, Queen of Egypt. Out of my way, slave!"
"Don't try to high hat me, Cleo; One-Eyed Connelly couldn't get by my turnstile with a charge of moral turpitude against him, and besides, suppose I did let you slip in, how'd I know but what you'd write a play or somethin'?"



"WELL, if it isn't old Brassnose, chief of the lawbreakers, and out hunting without a license."
(Child of the forest being made to realize he's in the land of the free and the home of the brave.)

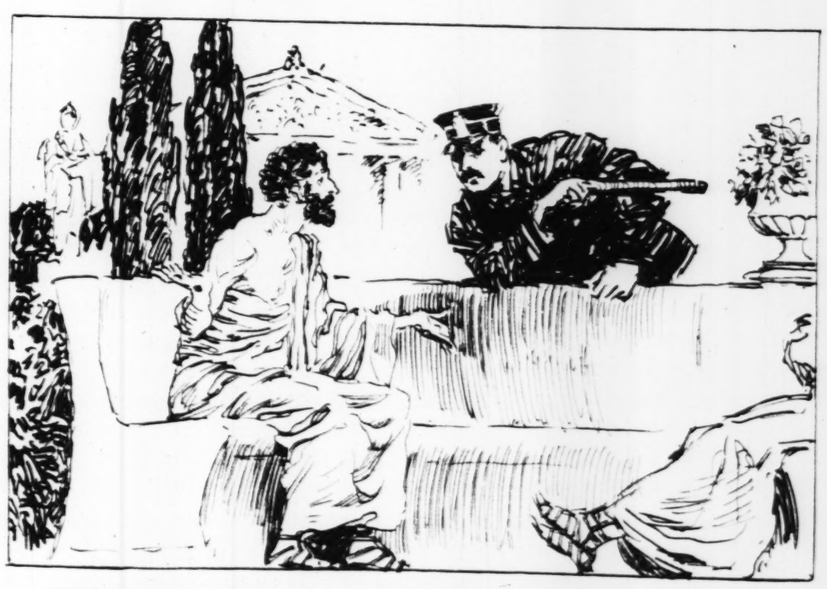


"I'LL PUT ten sestertii on the gink with the pitchfork."
"I'll take that, and here's ten berries more that says your breakfast will be sausage and rye bread with coffee, and that you eat it in jail."
(The Roman Colosseum is invaded by the gambling squad.)

THE MORALITY SQUAD investigate tip that some scantily clad nymphs and elves are seen frolicking in Arcadia.
"COME ON, JIM. Compared to the Follies, they look like Navajo Indians.'



"OUR VERY LIBERTY is at stake. Make way!"
"Yeh, well that's a new one and ought to get a good laugh out of the Judge in the morning."
(Paul Revere gets his for speeding and failure to carry a tail light.)



"WHY, you can't arrest me; you have no charge against me.
"Oh, can't I? Well, old boy, I guess a charge of vagrancy will hold you for a while."
(Ancient Greeks receiving the "Bums' rush," a treatment accorded our Market street sages today. Much of the fruits of meditation and discussion of the Greeks would have been blighted by our present lack of philosophical appreciation.)

Mrs. Dumbly

By Carol Brown

AND now we've bought a used car from a 1926 sport model sheik salesman, with enough oil on his hair to supply a car for a year and a stock of six-cylinder high-power sales talk. He turned on the gas and started his tongue off on high the moment we entered the yard where the little orphan lizzies were standing with outstretched fenders waiting for someone to take them home. Poor little things! Really, the humane society ought to do something about them! A lot of them didn't have on a thing but their B. V. D.'s—they'd even taken their hoods off. Their figures showed disgracefully and I'm sure they'd taken cold from exposure from the way their engines sounded when he started them up.

And there was one of Artie's friends, Charlie Makitcheap, waiting there to tell us that we couldn't do better if we didn't want to spend much money on a car than to buy one of those things! And the salesman chimed in and insisted that those cars were as good a buy as we could find any place.

"Why, Artie," I said, "I won't have one! Antique furniture may be all right, but I won't have an antique car! It's no more fashionable than an antique face!

"And then, too," I finished triumphantly, "what'll they think?"

"What'll who think?" he demanded.

"Why—Mrs. Highhorse in the flat above us, and the janitor's family downstairs, and the people across the street, and the garage man, and Mrs. Wouldbegrand in our bridge club."

AND with that unanswerable argument I swept into the building where the larger cars were—though I'll admit no one needed to sweep into it. It was as clean as a new-born automobile, and right before me I saw a beautiful Gaseater six with an adorable little trunk strapped on the back of it.

Of course, I called Artie's attention to it immediately. "I've made my choice," I said. "I just love this cute little trunk! And look at this darling glass vase inside. And it's a beautiful shade of red. And I love the nickel embroidery on it!"

The salesman agreed with me warmly and said that Gaseater six at $310 was the best buy in the place, but Artie hardly paid any attention to him. He kept looking at the engine, as if he doubted the salesman's word, and he was even so rude as to suggest that the carburetor was gone and to ask if the firm would supply one.

"No," replied the salesman, "she's marked down so low now that we can't add any extras. She goes as she stands."

"Yea, I know she stands," he said crossly, "but how do I know she goes?"

And then along came our friend, Charlie Slowup, who always mixes in other people's affairs. "The Gaseater six is a beautiful car," he began.

"I think so, too," I agreed, "and the cunning little trunk!"

"But," he continued, "she only gets five miles out of a gallon of gas. And her tires are awfully expensive."

"But the little trunk," I put in. "Just think, Artie, what Mrs. Wouldbegrand would think if she saw us in that lovely car."

"I'm not going to buy $30 worth of gas extra every month to feed Mrs. Wouldbegrand's thoughts," he declared as he turned with Charlie to look at a four-cylinder Hodgepodge, 1924 model, which Charlie said was the only car in the place worth buying.

I didn't like the Hodgepodge a bit. It had ugly upholstery and I didn't like the color it was painted, but Artie pulled the hood off the engine and examined its giblets and seemed to like it, and the salesman agreed and said it was the best buy of any car there.

I really do believe Artie would have decided on the Hodgepodge if he hadn't happened to see Joe Speeder going by and beckoned him to come in. Joe said he wouldn't have the Hodgepodge if it was given to him.

"IT'S a cheap car," he said, "One of the poorest engines on the market. I wouldn't take it for a present. That engine's liable to turn up its toes and die any time. Now, if you want a good car, there's the Turnturtle super six. Look at her! Look at her! She's got a good engine, and, oh boy—what a beautiful body."

And then Kenneth Hardriver came in just in time to prevent our making a terrible mistake. "Why, the Turnturtle six is nothing but a pile of iron!" he told me. "Scrap iron! They'd be lucky if they'd sold it for $50. They'd be lucky if the junk dealer took it. Now, if I were you I'd get a Screwloose Master Six Coupe. You can't go wrong with a Screwloose! I've had one for 11 years and she's as good as when she was bought."

The salesman said he was right.

I liked the Screwloose because it had a pretty blue band around the middle of it, but Jim Breakemup said you can't get any speed out of the Screwloose, but that we'd find the Whizpop six the best car on the market, but Sam Smasher said he considered the Whizpop six no better than a pile of iron and advised us to buy an Olleaker, though another friend said the Olleaker was nothing but a tin can.

Since there aren't any good cars anyway, we just flipped a coin and bought the Gaseater super six. Mrs. Wouldbegrand has had plenty of chances to look at it, for thus far it has refused to leave our yard. But, anyway, I told Artie that since it won't go it can't use so much gas and the tires won't wear out so quickly, and, then, it has that darling little trunk!

(Copyright for the Post-Dispatch)

(Concluded from page 7.)

When we got back to New Yor
April (1896) we tried our luck
the variety agencies again for eng
ments for the "four act," but no,
were still of the opinion that Jo
"single" was still the only thing
had to sell that was in demand.

We were signed to play four
in a new farce-comedy written
Frank Dumont, entitled "On the
Charles A. Loder (another Gerr
dialect star), who was the owne
the show besides being the feat
player, confessed to us, when the
salary night rolled around, that he
"broke," and that if the troupe
to continue its travels it would
to be done under a commonwealth
rangement.

Two weeks later the show stra
in Mannington, West Virginia, w
I made a speech to the company
if the author had listened to my
gestions and hadn't been too va
allow me to "fix up" the play, I c
very easily have turned it into a
success. They applauded and che
me when I made this statement,
I found out years afterward that
were "kidding."

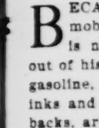
A FEW weeks later we j
another road show headed
Lydia Yeamans Titus.
opened with this troupe in C
land, and after a good w
business the manager jumped out
the bank roll, so we once more
along on the commonwealth arra
ment, and the following Satu
night, in Tiffin, Ohio, we stra

A National

BECAUSE of the boy at the
mobile service station Uncl
is not getting pre-war m
out of his $1 bills. Grease, grim
gasoline, eating away at the de
inks and fibers of the popular
backs, are held largely responsi
the Treasury for the fact that
day a million and a half dollar
about four tons in weight, mu
fed into the macerator that gri
a pulp over half a billion dol
year. Before the war a dolla
lasted on an average of
months. Now the average life is
months and in some instances th
is only one month.

This is why Secretary Mellon is
so hard to popularize silver d
the old-fashioned "smackers"
men used to clink in their p
years ago. It is also the reaso
the Bureau of Standards exper
working night and day to find
durable papers and inks. As
dollar bill costs the Governme
cents, the 500,000,000 destroye
represent $5,350,000. Secretary
lon declared that if the Treasu
partment can put 40,000,000
silver dollars into circulation th
ernment will save $828,000 an
as the life of a silver dollar is v
ly indefinite. But in spite of the
ury Department's efforts, the
dollar is demanded and the silve
lar is refused—except in the
resort. In 1910 there were 72,0
silver dollars in circulation; in
the number decreased to 54,00
The demand for paper dollars h
creased. In 1922 the Federa
serve banks put 628,000,000

Stop Using a Tr



STUART'S PLAPAO-PADS are different from the truss, being mechanico-chemico applicators made self-adhesive purposely to hold the distended muscles securely in place. No straps, buckles or spring attached—cannot slip, so cannot chafe or press against the pubic bone. Thousands have successfully treated themselves at home without hindrance from work—most obstinate cases conquered. Soft as velvet—easy to apply—inexpensive. Gold Medal and Grand Prix. Process of re natural, so afterward no further use for truss. Proves it by sending Trial of Plapao absolutely Write name on coupon and send TODAY. PLAPAO CO., 1778 Stuart Bldg., St. Lou

Reduced Fac-Simile Gold Medal

Name .....

Address .....

Return mail will bring Free Trial Plapao.

Boys and Girls
Men and Women
Agents Wanted! to distribute delici ous Americanola Chocolates. I will pay you well for you time in Cash and valuable prizes. No ex perience needed. I supply everything Free As easy as play. Not a contest, but a wo derful business-like offer where you are paid generously for a few hours work.



GIVEN

rs. Dumbly

By Carol Brown

w we've bought a used car from
3 sport model sheik salesman,
nough oil on his hair to supply a
ar and a stock of six-cylinder
ales talk. He turned on the gas
his tongue off on high the mo-
tered the yard where the little
les were standing with out-
nders waiting for someone to
me. Poor little things! Really,
society ought to do something
A lot of them didn't have on
their B. V. D.'s—they'd even
oods off. Their figures showed
and I'm sure they'd taken cold
re from the way their engines
n he started them up.
was one of Artie's friends,
itcheap, waiting there to tell
couldn't do better if we didn't
d much money on a car than to
hose things! And the salesman
d insisted that those cars were
y as we could find any place.
le," I said, "I won't have one!
niture may be all right, but I
an antique car! It's no more
han an antique face!
, too," I finished triumphantly,
think?"
who think?" he demanded.
s. Highhorse in the flat above
anitor's family downstairs, and
ross the street, and the garage
s. Wouldbegrand in our bridge

h that unanswerable argument
into the building where the
ars were—though I'll admit no
sweep into it. It was as clean
automobile, and right before me
tiful Gaseater six with an ador-
nk strapped on the back of it.
"I've made my choice," I said.
this cute little trunk! And
darling glass vase inside. And
ul shade of red. And I love
broidery on it!"
an agreed with me warmly and
eater six at $310 was the best
ace, but Artie hardly paid any
him. He kept looking at the
f he doubted the salesman's
was even so rude as to sug-
carburetor was gone and to
m would supply one.
ed the salesman, "she's marked
now that we can't add any
goes as she stands."
ow she stands," he said crossly,
I know she goes?"
along came our friend, Charlie
always mixes in other people's
he Gaseater six is a beautiful
an.
o, too," I agreed, "and the cun-
unk!"
continued, "she only gets five
a gallon of gas. And her tires
xpensive."
ittle trunk," I put in. "Just
what Mrs. Wouldbegrand would
aw us in that lovely car."
oing to buy $30 worth of gas
month to feed Mrs. Wouldbe-
hts," he declared as he turned
to look at a four-cylinder
1924 model, which Charlie said
car in the place worth buying.
the Hodgepodge a bit. It had
y and I didn't like the color it
but Artie pulled the hood off
nd examined its giblets and
e it, and the salesman agreed
s the best buy of any car there.
believe Artie would have de-
Hodgepodge if he hadn't hap-
oe Speeder going by and beck-
ome in. Joe said he wouldn't
gepodge if it was given to him.

eap car," he said. "One of the
engines on the market. I
t take it for a present. That
e to turn up its toes and die
ow, if you want a good car,
rnturtle super six. Look at
t her! She's got a good en-
boy—what a beautiful body."
enneth Hardriver came in just
event our making a terrible
y, the Turnturtle six is noth-
of iron!" he told me. "Scrap
be lucky if they'd sold it for
be lucky if the junk dealer
if I were you I'd get a Screw-
x Coupe. You can't go wrong
oose! I've had one for 11
's as good as when she was

n said he was right.
Screwloose because it had a
nd around the middle of it,
emup said you can't get any
he Screwloose, but that we'd
pop six the best car on the
am Smasher said he consid-
pop six no better than a pile
vised us to buy an Olleaker,
friend said the Olleaker was
tin can.
aren't any good cars anyway,
a coin and bought the Gas-
x. Mrs. Wouldbegrand has
hances to look at it, for thus
sed to leave our yard. But,
Artie that since it won't go
much gas and the tires won't
ickly, and, then, it has that
unk!

t for the Post-Dispatch)

(Concluded from page 7.)

When we got back to New York in April (1896) we tried our luck with the variety agencies again for engagements for the "four act," but no, they were still of the opinion that Josie's "single" was still the only thing we had to sell that was in demand.

We were signed to play four parts in a new farce-comedy written by Frank Dumont, entitled "On the Go," Charles A. Loder (another German-dialect star), who was the owner of the show besides being the featured player, confessed to us, when the first salary night rolled around, that he was "broke," and that if the troupe was to continue its travels it would have to be done under a commonwealth arrangement.

Two weeks later the show stranded in Mannington, West Virginia, where I made a speech to the company that if the author had listened to my suggestions and hadn't been too vain to allow me to "fix up" the play, I could very easily have turned it into a huge success. They applauded and cheered me when I made this statement, but I found out years afterward that they were "kidding."

A FEW weeks later we joined another road show headed by Lydia Yeamans Titus. We opened with this troupe in Cleveland, and after a good week's business the manager jumped out with the bank roll, so we once more went along on the commonwealth arrangement, and the following Saturday night, in Tiffin, Ohio, we stranded again. The closing night, I made another speech to this company that if they had given me my own way about the play, I could have fixed it up and easily have saved the situation. More cheers, more applause, more 'kidding," too, as I discovered later on.

We came back to New York again and were engaged by still another road star, Edward M. Favor, to support him in a play written by Edith Sinclair (Mrs. Favor). It was a comedy called "The Jester."

During the second week of the engagement Favor handed us our two weeks' notice, and as he did so I heard him say to dad:

"Jerry, I wouldn't put up with that kid of yours if this show depended on him. Take my advice and put him on a schoolship or send him to jail. I don't care a damn what you do with him, but, for heaven's sake, take him away from me."

"I DON'T see why he's sore at me," I said to dad, after listening to a long lecture on the "mending of my ways." "I've certainly tried to be a regular fellow with him," I continued. "I even went so far as to offer to fix the play up free of charge."

"These people don't want their plays fixed up. What's the matter with you?" he yelled at me. "Will you, for the love of all that's good and sensible, get on to yourself and quit talking about changing people's plays around?"

"You're not losing faith in me, are you, dad?"

"Yes, I am," he returned. "I'm losing faith in your ever being anything but a 'pest.'" And to add strength to this statement, he slammed the lid of his trunk down with a smash and walked out of the room.

That night I started to work on a new poem entitled.

"ENCOURAGEMENT."

The first few lines ran:

"It was my father's belief in me
That led me to prosperity."

I figured I might need it in case dad failed to cool down.

For the fourth time that year we journeyed back to New York, and after a long stretch of idleness arrived at the conclusion that, as far as the four act was concerned, it was a dead issue. It looked as though we were never going to get the chance to show it in the big city, and my new eccentric dance was to go into the discard forever. We decided to let Josie go back to her single dancing specialty, mother and dad were to accept engagements for their sketches and I was to stick to the writing game. This meant, of course, that I was "through" as a trouper.

I announced to the gang in Union Square (and it was with a heavy heart, believe me) that owing to the demands made upon my time in other directions, I had decided to permanently retire from the stage.

We got a sudden call that afternoon to Hyde & Behman's, in Brooklyn.

We opened the show, "Goggles' Doll House" had always been a 17-minute skit. We'd played it often enough to know the running time, but with laughs, encores and extra calls, we were checked up for exactly 26 minutes at the matinee that day.

"Some hit, folks, some hit," the stage manager shouted over the applause as he waved us back to the stage for what he thought was to be our final call. But there were others.

The manager sent word he would like to see us.

"I think it's about time I took these business worries off your mind, dad," I remarked as I reached for my hat and headed for the door.

"I wish you would," he answered with a smile.

"Yes? Well, it's done. I'm going to begin right now." And away I went.

Five minutes later I was sitting in the private office of L. C. Behman, the biggest high-class variety manager in the country.

"Of course, I'd heard of the Four Cohans," he was saying, "but I never knew till today that it was Jerry Cohan and his family that made up the quartet. I recognized your father, though, the minute he walked on the stage."

He offered me a cigar. I took it, but lit a cigarette.

"Why, say!" he went on, "if I had ever guessed who you folks were I'd have booked you here long ago. I saw your dad in a play called 'The Molly Maguires' before you were born."

"You don't say!" I was pretending to be perfectly at ease, but I was scared stiff.

"And the funny part of the whole thing is," he chuckled, "that he was my favorite actor."

"I'll tell him you said that, Mr. Behman." Through nervousness, I put the lighted end of the cigarette in my mouth, but never batted an eye.

"I want you to tell him," he continued, "and I want you to tell him something else, too. Tell him that the act you folks did this afternoon was one of the biggest hits that ever played the house."

"I'll be sitting in Rockefeller's office some day," I thought to myself when he "pulled" this.

"And if it's agreeable to you folks," he went on, "I'll bring you back here in three weeks' time and make you a headline attraction. What do you say?"

MY FIRST impulse was to leap over the desk that separated us and plant a little kiss on his brow, but, being a strictly business person, I tried to appear unconcerned and merely answered:

"All right, Mr. Behman. Anything you say."

He offered me another cigar. I took it and lit another cigarette.

"Ask your father to run in and see me during the week. I'd like to say hello to him."

"You bet I will, Mr. Behman."

"Say, see here." He took a good look at me now. "You're a pretty young man to be managing the business end of the act. How old are you, young fellow?"

"I'll be 18 on the Fourth of July," I proudly answered.

"Born on the Fourth of July, eh?" He smiled at this. "You ought to write a song about that."

"I will, some day. Good-by, Mr. Behman."

"So long, son."

I started through the door and he called me back.

"Oh, just a second," he said. "I forgot to tell you I've changed that bill around for tonight's performance. You folks will be on fourth."

"Thanks, Mr. Behman."

And I hurried back to the theater, where the folks were waiting, and reported that I had arranged return bookings in three weeks, with the thorough understanding that we were to headline the bill. I had fought for a better spot on the current program and had succeeded, after a long argument, in being placed fourth, the star position.

"I told him all about you, dad," I raved on, "and when I mentioned 'The Molly Maguires' he spoke up and said he remembered you very well. I told him I'd bring you around during the week to say 'hello.'"

THE three of them stood staring at me as though I were a freak.

"Well, I hope you folks are satisfied now that I'm a pretty good business man." I was looking for compliments, and I got them. Dad shook hands with me, mother and Josie kissed me, and we celebrated the happy event with a turkey dinner between matinee and night in Brooklyn's most fashionable restaurant, where it was decided very definitely that from then on I was to be the sole business representative and managing director of the Four Cohans.

(TO BE CONCLUDED)

(Copyright for the Post-Dispatch)

THE COVER

THE second of a series of magazine covers from the Carnegie collection of modern European paintings now on view at the Art Museum is the "Dance of Cambodia," colorful and exotic work from the brush of Rene Piot, which appears with this issue. It is from the French section of the exhibit, which comprises no less than 60 paintings by contemporary artists.

It was to the picturesque and little explored French possession, Cambodia, in French Indo-China, that Piot turned for his subject; to a jungle region that lies between the Gulf of Siam and the China Sea, and is scarcely out of hearing of the temple bells of Mandalay. The result effectively combines a more civilized and opulent Far Eastern atmosphere with a dash of tribal primitiveness.

From the King's harem come the royal dancers of Cambodia. The girls, representing the most beautiful children of their villages, are presented to the monarch by his people while they are yet in childhood, the parents being persuaded that the gift, or sometimes the sale, of a daughter to their King is an act which calls down upon themselves and their families the good will and protection of the spirits. For several years the girls undergo rigorous training and courses of exercise under the direction of former dancers who have had their day. When they are qualified to appear in royal ceremonials they fare forth as visions of Oriental lovelness, bejeweled and clad in silks of rarest texture and most radiant hue.

The movements of the dance, though eccentric, are not like those of acrobats. So graceful are they that they melt together and dovetail into undulations of the whole body. The gesture does not stop. It simply gets lost in the one that follows. Angles disappear and nothing remains but soft curves and vague profiles, airy glidings and unsuspected grace. The Cambodian dancer is an actress also. By her gestures and attitudes she expresses the sentiments sung by an attending chorus of women who follow the beat of the tom-toms. One of the main movements is to modify the articulation of the elbow and to overextend the forearm, making possible the floating of the bare arm on musical waves and the undulation of the arm from the shoulder to the extreme unfolding of the turned-back hand.

In this guise we see the dancer pictured by Piot, with her bracelets and anklets of jewels, her diadem of flowers and gems, her waistbands of diamonds and emeralds and the shield of pearls on her breast. From a background of birds and buds and blossoms she advances—haughty, charming and enigmatic—into the presence of the King.

A National Problem: More Mileage for Dollars

BECAUSE of the boy at the automobile service station Uncle Sam is not getting pre-war mileage out of his $1 bills. Grease, grime and gasoline, eating away at the delicate inks and fibers of the popular greenbacks, are held largely responsible by the Treasury for the fact that every day a million and a half dollar bills, about four tons in weight, must be fed into the macerator that grinds to a pulp over half a billion dollars a year. Before the war a dollar bill lasted on an average of eleven months. Now the average life is seven months and in some instances the life is only one month.

This is why Secretary Mellon is trying so hard to popularize silver dollars, the old-fashioned "smackers" that men used to clink in their pockets years ago. It is also the reason why the Bureau of Standards experts are working night and day to find more durable papers and inks. As each dollar bill costs the Government 1.7 cents, the 500,000,000 destroyed bills represent $5,350,000. Secretary Mellon declared that if the Treasury Department can put 40,000,000 more silver dollars into circulation the Government will save $828,000 annually, as the life of a silver dollar is virtually indefinite. But in spite of the Treasury Department's efforts, the paper dollar is demanded and the silver dollar is refused—except in the last resort. In 1910 there were 72,000,000 silver dollars in circulation; in 1924 the number decreased to 54,000,000. The demand for paper dollars has increased. In 1922 the Federal Reserve banks put 628,000,000 $1 bills in circulation; in 1923 the number increased to 759,000,000 and in 1924 it went to 897,000,000.

Frank White, Treasurer of the United States, whose name is on all recent Treasury notes, says the automobile is largely responsible for the popularity of the dollar bill and also for its destruction. Motorists, in the first place, must carry adequate funds. It is more comfortable to carry paper money than silver, and in the case of tourists, more convenient to carry Treasury and bank notes than checks or letters of credit. The usual purchase of gasoline and oil is for a little over a dollar. The motorist has found it convenient to have plenty of $1 bills on hand. The motorist's hands are usually dirty, but are nothing like those of the service station attendant who continually handles gasoline and oil, which, with the dirt, eat into the inks, the paper and the cracks of a crumpled bill. After several months of this treatment, tattered, worn and limp, the bill that left the Treasury bright and crackling returns to the place of its birth to join millions of its brothers in the macerator.

The Federal Reserve banks are distributing agents for new money—and collectors of old. Member banks like to get paper money for two reasons: The first is that it pleases their customers, the second that the transportation charges on paper currency are absorbed by the reserve banks, whereas the member banks must pay the carrying charges on silver money. The transportation and overhead charge of a dollar bill in transit is one mill. When the member bank receives a worn bill it bundles it up to the reserve bank. If the reserve bank returns it, the member bank, desiring new money, ships it back again. The reserve banks have learned that in the long run it pays to send the money to Washington for destruction.

THE American Government would save money, the Treasury says, if those citizens who handle a great deal of money would be careful in making change. When a $10 bill is tendered for a small purchase, the buyer should receive in change, not nine $1 bills and the proper amount of silver, but one $5, two two's and the remainder in silver. In this way, three bills are handled instead of nine, and it's the handling that wears out the paper money.

But that brings the question around to $2 bills, which to superstitious persons foretell evil. Look at the next $2 bill that comes into your possession. If a corner is torn off it will be proof that a former possessor wanted to warn off the evil spirits. No one seems to know the origin of this superstition. Actors are said to have started the custom of tearing the corners, on the assumption that if a $2 bill was a bad omen a note with a torn corner was not exactly $2. But the practice is costing the Government hundreds of thousands of dollars every year.

Another reason for wear and tear of the paper simoleon—which, by the way, is denied by the Bureau of Standards—is that the paper now used is not up to pre-war standards. The formula is secret, as the paper must look different and feel different from any paper a counterfeiter could make, but the contents are similar to what they were since the Civil War.

Where there has been a letdown, however, has been in the "seasoning" of the paper. In the good old days the Bureau of Engraving and Printing could take its time with the production of paper money. Now, with the demand greater than the supply, production and circulation have been speeded up. There is no seasoning period, such as the paper used to have, before it is put through the presses.

It Seems to Me

By Heywood Broun.

DURING the early days of the Earl Carroll trial I was irritated at Mr. Buckner. It seemed a silly thing that grown men and public money should be devoted to the question of whether or not a young woman got into a bathtub.

As a taxpayer I resented the inquiry. I couldn't get away from the notion that it was precisely my pennies which were being employed to pay the Government's attorney as he asked people on the stand to try to remember whether it was really champagne or ginger ale.

As far as I have read, no definite qualifying tests were established for experts. Some commanded attention on the strength of the assertion that ten or twelve times in their lives they had been intimate with this wine. Others boasted of years of research spent close to the vineyards. If there are to be many more trials of this sort, an interesting profession lies open to the ambitious. With a year's leave of absence, I myself might go abroad on a traveling fellowship and come back eager and ready to take the stand and tell which bathtubs seethed with cider and to what others the grape had made contribution. I don't suppose, though, that Mr. Buckner put on his show to reveal the fact that taste is not what it used to be back in the days of mauve and brighter hues. It is quite true that much of the testimony at the Earl Carroll trial brought out the fact that ours is an age which notes only the alcoholic content and is indifferent to the flavoring.

But this, although interesting, was already known, and the Government can hardly have been justified in putting on an act merely to spread such data, however vivid, upon the record.

GRANTING that the condition is deplorable, I think any remedies to be adopted should be carried through with private funds. Admitting I am not by nature equipped to be a first-class taster, I will work my hardest if anybody will offer a scholarship.

By now I'm glad I made no ill-considered complaint against the activities of Mr. Buckner and did not urge my fellow taxpayers to rise in protest against the waste of public moneys on an issue wholly trivial. The testimony of Miss Joyce Hawley has altered completely my earlier impression. Mr. Buckner's show is the best farce yet offered to the country by a paternal Government.

Very likely there will be sermons now about the depths of depravity to which New York has attained. As a loyal citizen, I should like to nod in complete agreement and admit with proper pride, "That's true, we are pretty bad here in Manhattan." But, of course, we don't deserve it. There's every evidence that in spite of the promoter's efforts the Earl Carroll affair remained adolescent. They couldn't seem to make the sulphur catch and the brimstone barely bubbled. Into an orgy something of talent and imagination must enter. The Romans could be truly evil upon occasion, but, then, they practiced at it. A young lady slightly lit and weeping into her tub does not sound to me precisely like high festivity. But it was a good burlesque of an orgy; that I will admit.

RING LARDNER Learns All About Bridge

I DON'T want to get into any argument with no auction bridge authority as they have already got all they can tend to quarreling amongst themselfs, but it seems to me like they ain't none of them but what is way behind the times in regards to the possibilities of the game or even scratched the surface of same as far as the real inside strategical points is concerned.

This little settlement of Great Neck where I live is a kind of a hot bed of the theatrical profession and while the population contains some female actors, the most of them is males and the result is that many an evening the house wifes of the town is bereft of their husbands who are acting in N. Y. or the provinces and to make life bearable they get in touch with one another over the telephone and organize bridge tourneys which lasts 4 and 5 hours per setting. Now when you play 24 to 30 hrs. of bridge per wk. you acquire a mastery of the game which the professional teachers ain't got time to acquire because they are too busy abusing each other and it is no wonder that Great Neck has developed at least one bridge expert of the feminine gender whose tactics make Work, Whitehead, Shepard and R. F. ("Peaches") Foster look like kids just learning the rudiments of Squat Tag.

THE lady who I have reference to is the wife of Walter Ults, the child actor now playing the role of the traffic policeman in "Boils." Mr. Ults' weekly salary is said to run into double figures, but just the same the $.75 to $1.00 that Mrs. Ults cleans up every week at the card table gives the Ults kiddies advantages not enjoyed by the children of the Ed Wynns or the Bobby Norths or families like that where the man earns all the money and the madam does absolutely nothing.

Last Thursday night I experienced the keen enjoyment of setting behind Jennie (Mrs. Ults) and observing her play and will state that I learned more about bridge in that one evening than in years of competition with such styled experts (?) as Frank Crowninshield, Bud Fisher or Stu ("Peaches") Johnston. Jennie's partner on this occasion was the wife of Harpers Ferry, the child actor now impersonating an umbrella in "Rain." Her opponents were the wifes of Hosea Cough, who became famous overnight and part of the next day as the Barber in "Barber Frietchie," and Nell Down, the child actor who plays the title role in Shakespeare's "Henry Ford." Mrs. Down, Mrs. Cough and Mrs. Ferry are all high class card sharpers, but hardly on the level with Jennie Ults.

It was Jennie's first deal and the hand she picked up contained seven diamonds with the four top honors, the ace of clubs, the ace, king, queen of spades and no hearts. There were only 12 cards in the hand, but she's the kind that likes to play against odds. A little to my surprise her opening bid was one heart and she replied to my whispered query as to the reasons for this by whispering back



that such a bid was more than likely to drive one of her opponents into a diamond declaration. Sure enough, Mrs. Down took the bait like a duck after an aspirin tablet and made a bid of three diamonds. Mrs. Ferry nearly ruined the whole scheme by going three hearts, but luckily Mrs. Cough said five diamonds, thinking because she didn't have any in her own that her partner probably had them all. This bid was passed all around three times, but the fourth time, Jennie doubled. Mrs. Down redoubled and the play began.

Mrs. Ferry opened with her high heart, the ace, and Jennie overtook it with a trump in order to have control of the situation. Jennie took all the rest of the tricks and scored 1126 above the line. She told me afterwards that she got the idea for that play from a play she had seen her husband make in a poker game. He had been having terrible luck all evening, but on this particular deal he picked up three kings and a pair of sixes. The pot was opened and raised twice before it was his turn and he threw away his hand to make the others believe his luck had not changed.

Jennie's adroitness was never shown to better advantage than on the next deal. In these games Jennie always does the dealing as she can do it much quicker. Her hand consisted of ace, king and twelve spades, four small diamonds, the trey of clubs and as usual, no hearts. She passed and Mrs. Down bid five hearts, wanting to be taken out even in a minor. Mrs. Ferry passed and Mrs. Cough went five no trumps. Even if she only made three of her five, it meant game, so without an instant's hesitation Jennie laid down her hand showing that she had only eight cards and it was a misdeal.

ANOTHER deal I recollect came late in the evening. Jennie had a hand containing no hearts (she never did hold a heart through the whole evening's play), eleven clubs with the five honors, and the ace of spades and ace of diamonds. She bid a no trump and Mrs. Down went to five hearts. Mrs. Ferry passed as she had not picked up her hand and did not want to bid blind. Mrs. Cough also passed and Jennie went to seven no trumps in the hope that Mrs. Down would, under the strain, lead something other than a heart. Mrs. Down kept herself under control and led the king of hearts, but luckily Mrs. Ferry had the ace. Jennie played it, from dummy, taking the first trick. Now she faced a problem because the dummy hand was entirely without clubs. How to get the lead into her own hand was the question. Jennie studied the situation for a brief moment, then led the four of diamonds from dummy, took it in her own hand with the ace and the rest was clear sailing.

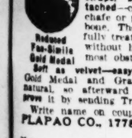
Riding home, Mrs. Cough remarked, "Sweet potatoes, how that tremendous woman can play that game," and I thought to myself no wonder Walter Ults can act with no worries about his home life and Jennie adding substantially to his income every wk. though how much more she would add if they were not only playing for a twelfth of a cent a point.

RING LARDNER.

(Copyright for the Post-Dispatch)

Stop Using a Truss

STUART'S PLAPAO-PADS are different from the truss, being mechanico-chemico appliances made self-adhesive purposely to hold the distended muscles securely in place. No straps, buckles or spring attached—cannot slip, so cannot chafe or press against the pubic bone. Thousands have successfully treated themselves at home without hindrance from work—most obstinate cases conquered.



Reduced Fac-Simile Gold Medal



Reduced Fac-Simile Grand Prix

Soft as velvet—easy to apply—inexpensive. Awarded Gold Medal and Grand Prix. Process of recovery is natural, so afterward no further use for trusses. We prove it by sending Trial of Plapao absolutely FREE. Write name on coupon and send TODAY.

PLAPAO CO., 1778 Stuart Bldg., St. Louis, Mo.

Name .....

Address .....

Return mail will bring Free Trial Plapao.

Boys and Girls Men and Women

Agents Wanted! to distribute delicious **Americanda Chocolates.** I will pay you well for your time in **Cash** and valuable prizes. No experience needed. I supply everything **Free.** As easy as play. Not a contest, but a wonderful business-like offer where you are paid generously for a few hours work.

Watches, Cameras, Lamps, Umbrellas **GIVEN AWAY!**



Write for big illustrated Premium catalog FREE!

Now, Easy Plan! This 25 platinum finish-ed 10 jewelled wrist watch given to our agents. Also genuine Baxter brown cameras, 26 piece set of Rogers fine table silverware, 51 piece China Dinner Sets, 15 piece tone arm victrolators, toasters, umbrellas, and many other costly prizes, big or little, given. Not one cent to pay, now or later time. Write today for the amazing free offer!

AMERICANDA CO., 1104 S. Crawford Ave., Dept. 104 Chicago

GIVEN

2 Lovely Dresses for Only $1.98

No Extra Charge for STOUTS

Sizes 32 to 52

for Both



Great Friend Making Sale

Where else can you buy two dresses for only $1.98? Both of all NO EXTRA CHARGE FOR STOUTS. Picture gives you an idea of the beautiful styles. Made in popular crepe and prints—all the rage this season. Lace and fancy buttons down front attractively trim the neat designs and give long slenderizing lines to the figure.

Either Postcard or Letter Will Do

Either postcard or letter will do. Simply send name and address. A representative will call with complete line of samples. Nothing to buy. Nothing to pay. Just send your name and address NOW. When dresses are delivered pay postman only $1.98 and a few cents delivery charges. If not entirely satisfied we will refund your money. Don't wait! Write today!

SEND NO MONEY—Just send your NOW. When

ROANAN ROBERTS CO. DEPT. 83-F-91 CHICAGO

tangy

You'll like that taste of wintergreen!

BEEMAN'S

PEPSIN GUM



HERE are the completed advertisements which were used in the Merchants' Tangled Advertisements Contest which appeared in the Post-Dispatch May 30th. It was impossible for the Judges to determine the winner in time for publication in this issue. The winner will be announced in a special advertisement in the Rotogravure Section [redacted] Sunday, June 27th.



This Dress Designed and Made by

[redacted]

This Model For Sale Exclusively at
SONNENFELD'S



This Mohair Davenport **$150**

Two-Piece Suite including Armchair to Match.....$225

(Made in the Prufrock-Litton Factory)

See our big assortment of Upholstered Suites and Odd Easy Chairs, *all made in our own factory.*

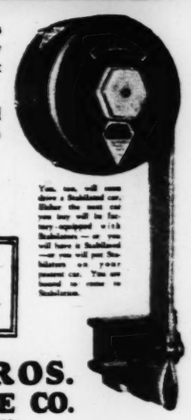
Prufrock-Litton
Fourth and St. Charles



IF the athlete in perfect condition needs to make the most of every opportunity to relax, how much more important these moments are to the rest of us!

In the Stabilated car, you do not hold yourself braced against any fear of sudden thrust or jolt.

Confidently, you sit back, relax and rest.



WATSON
STABILATORS
PHONE US—JEFFERSON 0433
RIGHT NOW
FOR A DEMONSTRATION

JOHNSTON BROS.
TIRE and SERVICE CO.
WASHINGTON AND COMPTON

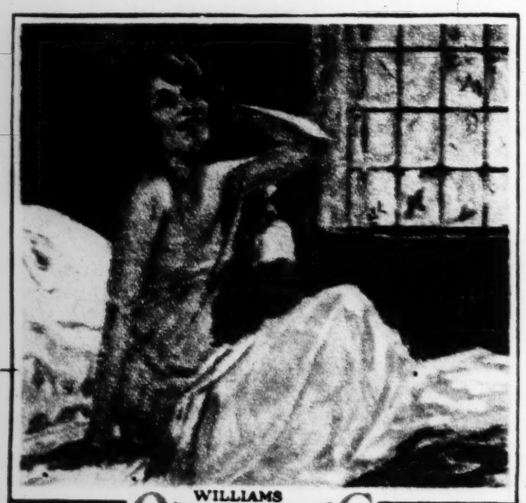


Eye Service That Satisfies

For over a quarter of a century the MORITZ METHOD of testing and caring for eyes has been recognized as unsurpassed. It includes the OCULIST, the OPTICIAN and the OPTOMETRIST.

One moderate charge for complete service, including glasses should they be required, as low as $2.

Moritz Optical Company
609 N. Broadway—Cor. Washington



WILLIAMS
OIL-O-MATIC
HEATING

MAN IS SO INCONSISTENT.

He illuminates our fingers with jewels, and lets us shake the furnace. He surprises us with a grand piano and expects us to play "The End of a Perfect Day," after playing fireman. He gives us a closed car and cautions us not to let the furnace go out.

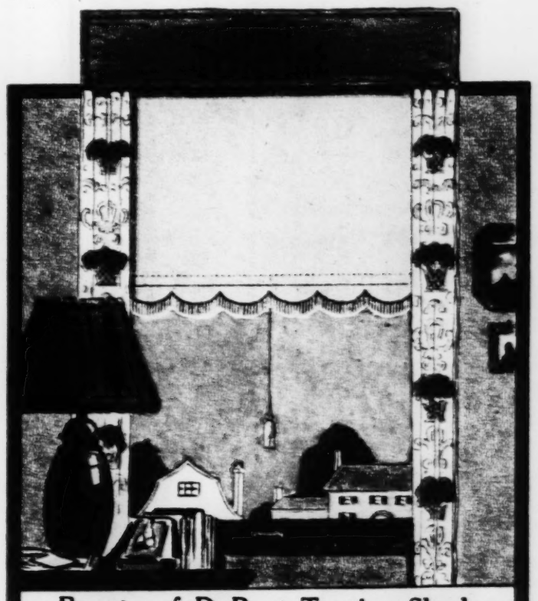
It's not only wrong for a woman to have to shovel coal, but it's expensive!

For now that Oil-O-Matic heat has been shown to average from 30% to 40% less in cost than anthracite, coal shoveling is unprofitable, *no matter who does it!*

Investigate—learn how luxurious Oil-O-Matic heat is, how quickly installed, how easily paid for on terms meeting your convenience. One of our engineers will be glad to go into detail with you without any obligation whatever. Call up right now—DElmar 5855, and make an appointment.

MERRELL & CO., Inc.
Oil Burning Engineers
4424-26 OLIVE STREET ST. LOUIS, MO TELEPHONE DELMAR 5855





Beauty of DuPont Tontine Shades
Renewed by Merely Washing

The beautiful, durable Tontine Shades need only be washed when they get dirty. They never crack or wrinkle. Always hang straight and look right when made and fitted by our expert shade men. Our large factory is especially built for the making of window shades for any window in any structure. Drees Window Shades for Homes, Schools, Hospitals and Office Buildings are far superior in quality and workmanship.

Phone Victor 4705
DREES SHADE COMPANY
Exclusive Manufacturers of Window Shades
2616-26 Shenandoah Ave. St. Louis, Mo



Take a Kodak With You

On a walk, at the game—wherever you go, there are sure to be chances for Pictures. And it's all easy and all fun, with a Kodak or Brownie.

No. 1A Autographic Kodak, Series II, with Meniscus Achromatic Lens and Kodex Shutter. Takes pictures size 2½x4¼. Priced at..... **$14.00**

Other Autographic Kodaks, $5 up
Brownies (Eastman-Made), $2 to $5

FREE With $5.00 worth of Film Developing & Printing (brought in over a period of 2 months), we will give an 8x10 or 6x8 Hyatt's First Quality Enlargement absolutely free.

Hyatt's
417 N. Broadway *Between Locust and St. Charles*



Frequently we hear the remark, "We can't get good Coffee any more."

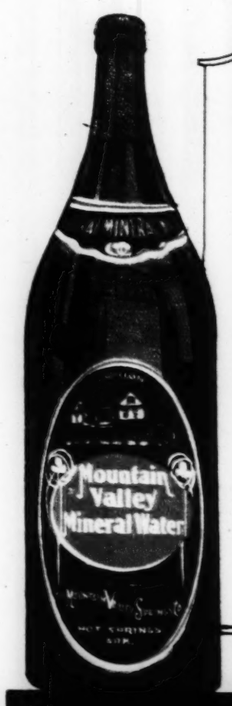
YES!—YOU!—CAN!

Try a Can of
NASH-SMITH'S
Celebrated

Wedding Breakfast Coffee

We guarantee every package to give entire satisfaction or purchase price will be refunded

Nash-Smith
TEA & COFFEE CO.
ESTABLISHED Thirty Years
ST. LOUIS



MOUNTAIN VALLEY WATER

From HOT SPRINGS, ARKANSAS

Used as an aid in treatment of kidneys, stomach and bladder.

Recommended by thousands of physicians.

Delivered in bottles and casks everywhere.

Also a pleasant tasting table water.

Call Your Grocer Druggist, or

MOUNTAIN VALLEY WATER CO.



For 25 years Hunleth's has been headquarters for the band and orchestra men, the teachers, professionals and amateurs of St. Louis. Here is found the most complete assortment of Musical Instruments in the Middle West. The foremost lines only are carried.

SHEET MUSIC—Every known piece of merit, whether of domestic or foreign publication. Our stock exceeds a half million copies.

75,000 Victor, Brunswick and Columbia Records to Choose From.

HUNLETH MUSIC CO.
514-516 LOCUST ST.
LARGEST AND MOST COMPLETE MUSIC HOUSE IN ST. LOUIS



Environment DOES Make a Difference

Even a thoroughbred becomes insipid in an atmosphere that is tainted and impure. Our studied cleanliness is the secret of the [redacted] beauty and quality stock in of our birds and animal pets of all kinds. That's why our St. Andreasberg Rollers are famous all over the Southwest for the softness of their rolling.

We are favored by those who are particular. You'll know why if you visit us. Bring the kiddies to see the only hatcheries in St. Louis breeding tropical rarities in fish from all points of the world.



SWEETSER WINS TH
field, Scotland.

FORTRESS MONROE
searchlight, fire on the

...ich appeared in
... in this issue.



...e That Satisfies
...f a century the MORITZ
...and caring for eyes has been
...ssed. It includes the OCU-
...N and the OPTOMETRIST.
...or complete service, including
... required, as low as $2.00
...ptical Company
...ay—Cor. Washington



...lakWith You
...—wherever you go, there are
...tures. And it's all easy and all
...wnie.
..., Series II, with ... $14.00
...nd Kodex Shutter.
... Priced at.....
...hic Kodaks, $5 up
...man-Made), $2 to $5
...h of Film Developing & Printing (brought
...t 2 months), we will give an 8x10 or 6x10
...uality Enlargement absolutely free.
...patt's
...dway Between Locust and St. Charles



...ES Make a Difference
...es insipid in an atmosphere that is
... cleanliness is the secret of the virility,
...ds and animal pets of all kinds. That's
...re famous all over the Southwest for
...are particular. You'll know why if
...to see the only hatcheries in St. Louis
...from all points of the world.

ST. LOUIS POST - DISPATCH

ROTOGRAVURE PICTURE SECTION

JUNE 13, 1926



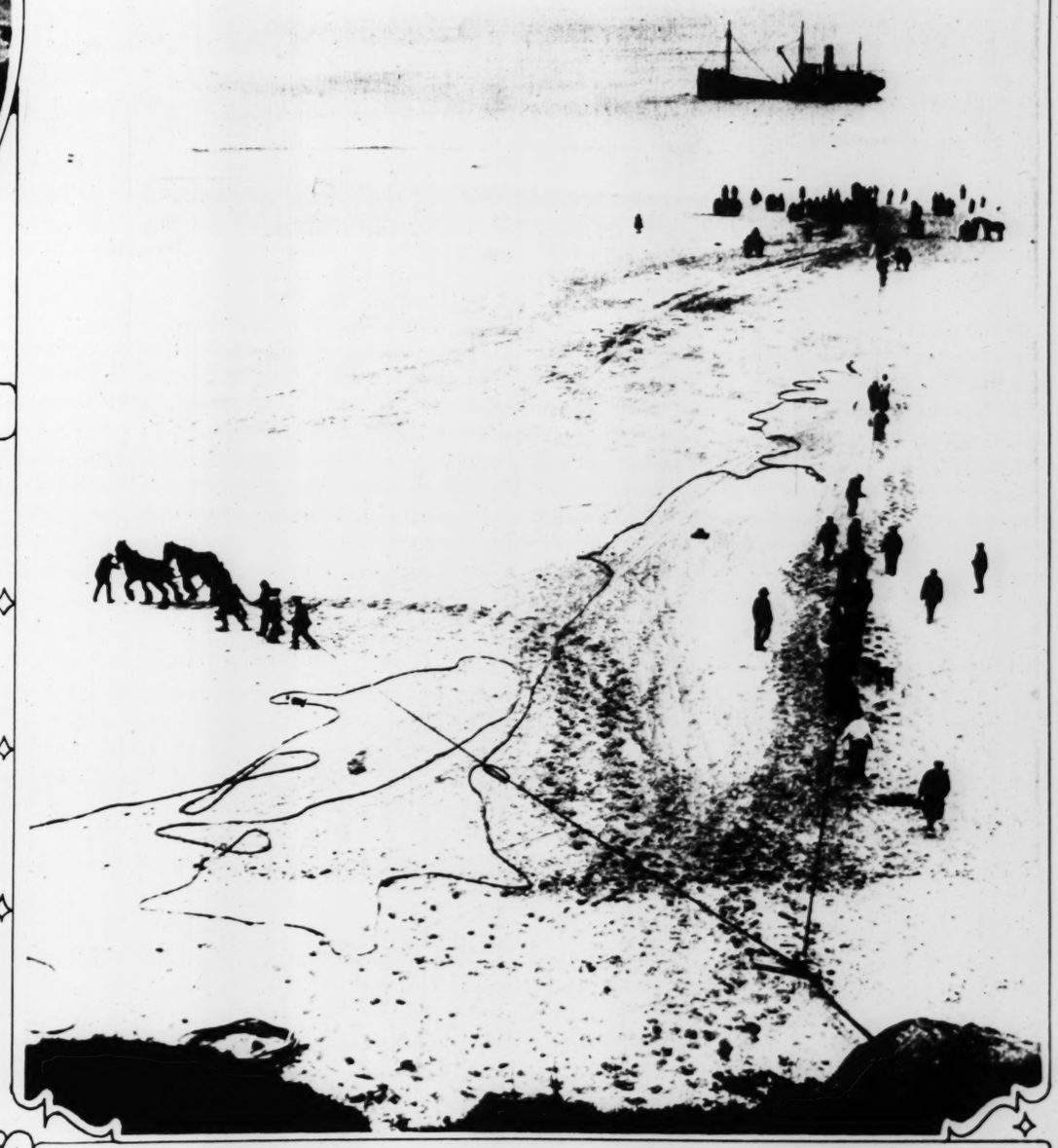


THEY'D WALK A MILE FOR A CAMEL — Automobiles have a hard time of it in the sand of the desert between Haifa, Palestine, and Bagdad. — P. & A. photo.

FLYING OVER LONDON THROUGH A RAIN CLOUD—A British army plane in flight over the city. — © Alfred Roecham, International Newsreel.



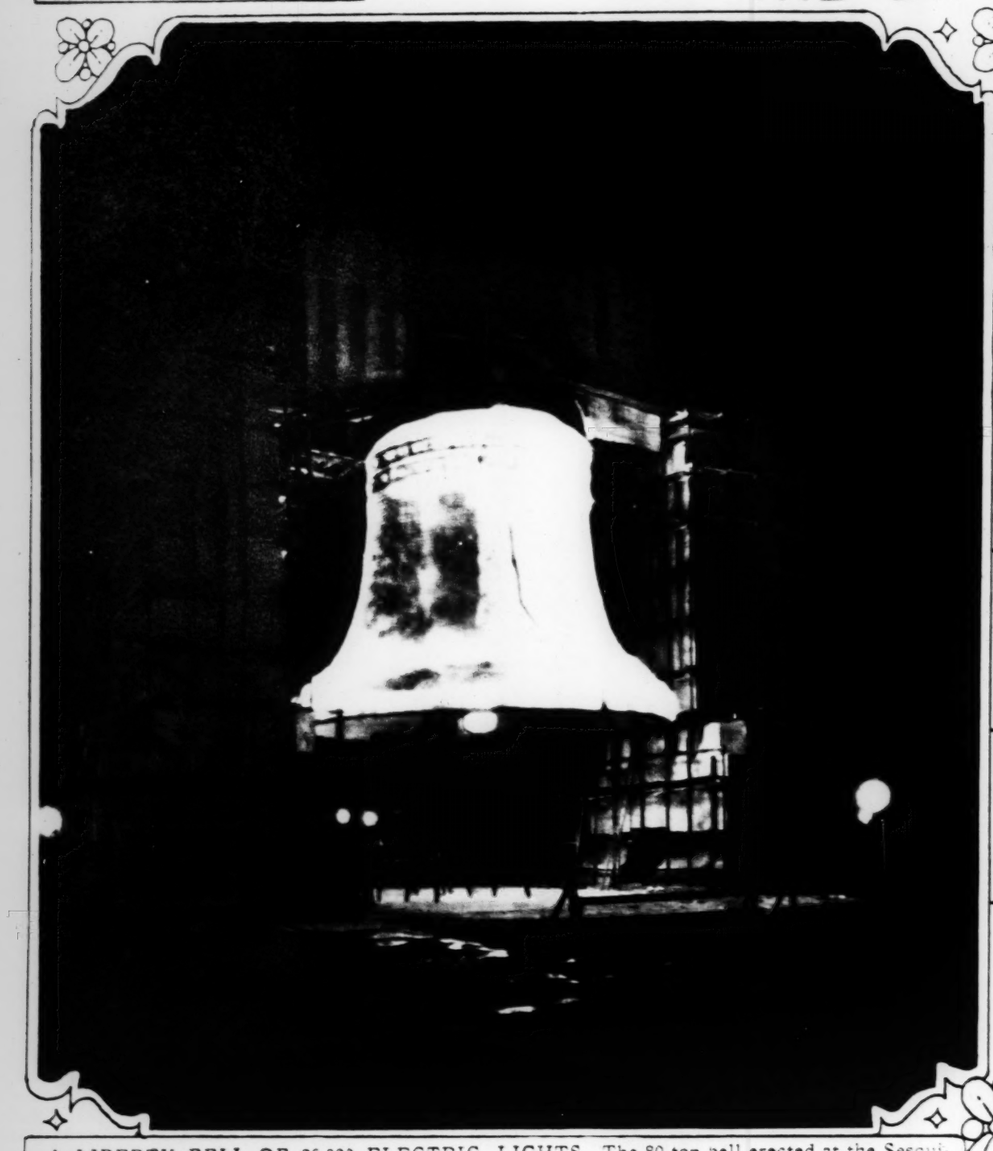
SWEETSER WINS THE BRITISH GOLF CHAMPIONSHIP—The American holing out on the ninth green at Muirfield, Scotland. — International Newsreel.



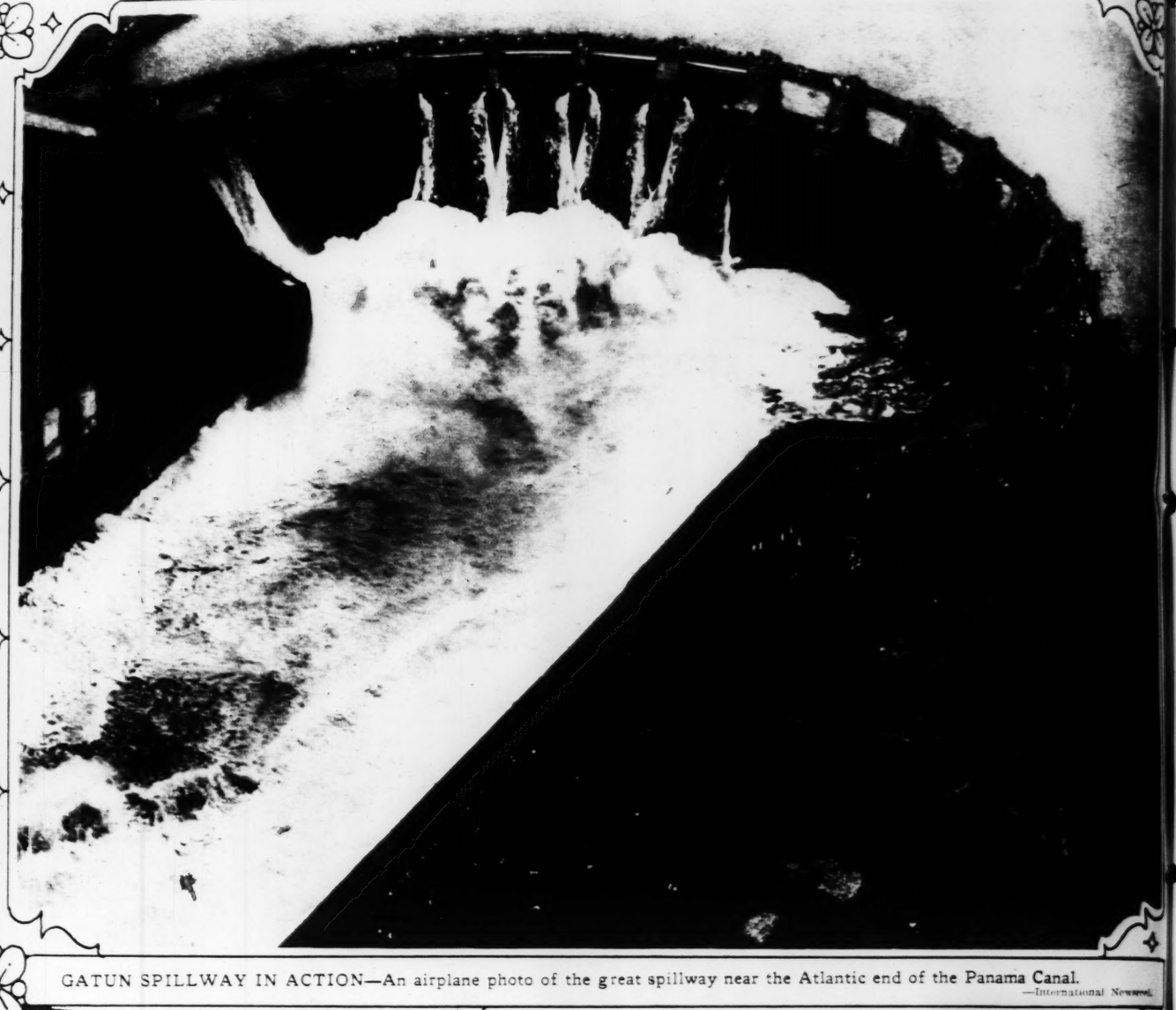


FORTRESS MONROE REPELS A NIGHT ATTACK—Anti-aircraft guns, assisted by a 64,000,000 candle-power searchlight, fire on the "enemy" in the recent army and navy maneuvers. — Wide World photo.

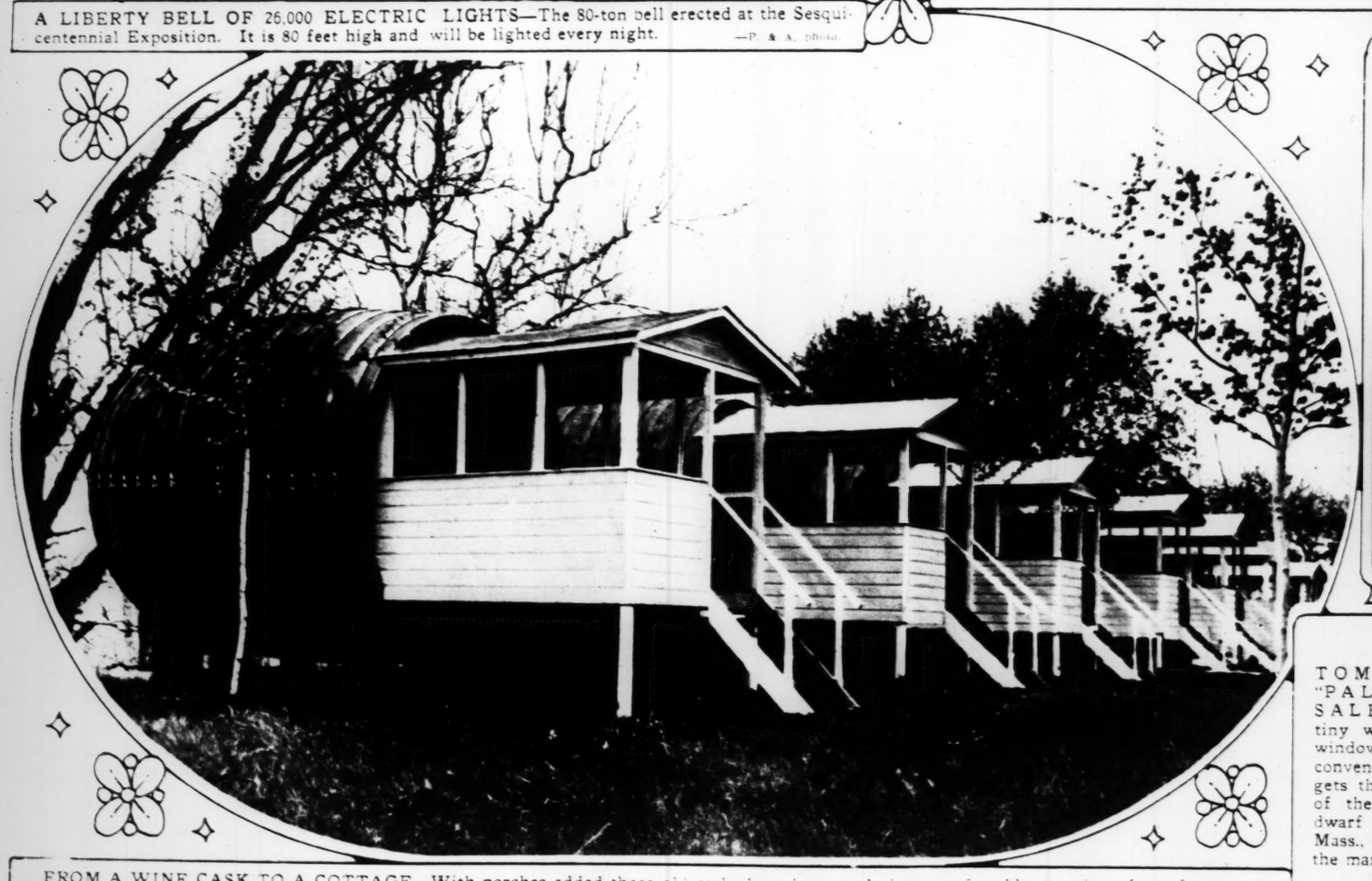
LAYING THE WORLD'S LONGEST CABLE—Hauling the English end of the giant wire rope ashore at Sennen Cove, Land's End. The American end is in Newfoundland, 4000 miles away. The new cable will transmit messages at the rate of 2500 words a minute. — International Newsreel.



A LIBERTY BELL OF 26,000 ELECTRIC LIGHTS—The 80-ton bell erected at the Sesquicentennial Exposition. It is 80 feet high and will be lighted every night. —P. & A. photo.



GATUN SPILLWAY IN ACTION—An airplane photo of the great spillway near the Atlantic end of the Panama Canal. —International Newsreel.



FROM A WINE CASK TO A COTTAGE—With porches added these old casks have been made into comfortable stopping places for automobile tourists near Sandusky, Ohio. —P. & A. photo.



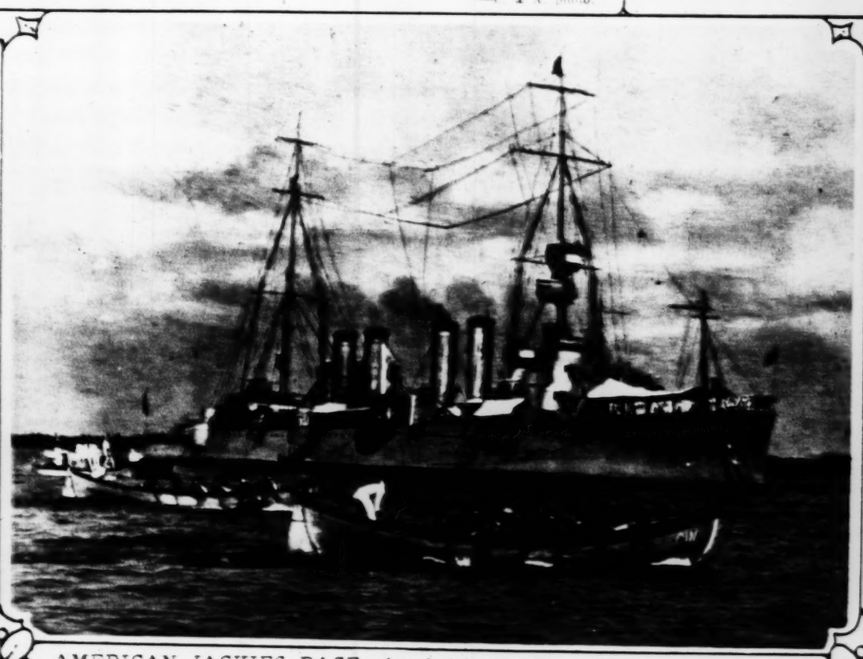
TOM THUMB'S "PALACE" FOR SALE—Fitted with tiny wash bowls, low window sills and other conveniences for midgets this former home of the famous circus dwarf at Middlesboro Mass., has been put on the market. —Wide World photo.



MLLE. SOREL WEDS FRENCH COUNT—Cecile Sorel, the famous French actress, and her husband, Count Guillaume de Segur. —P. & A. photo.



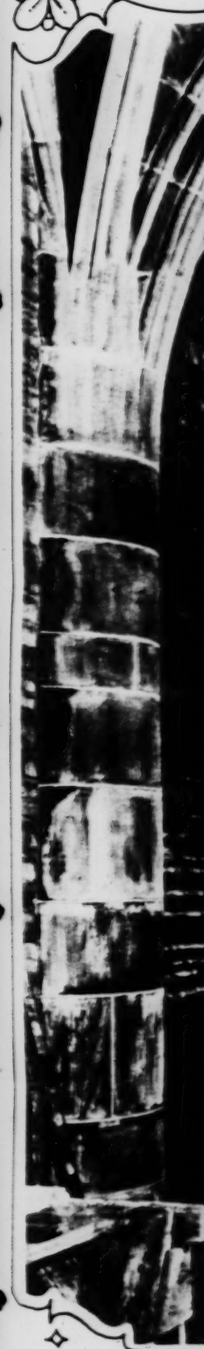
A VALUABLE FUR BEARER—A full grown, male chinchilla, born in captivity at Los Angeles on a fur-raising farm and valued by its owner at $25,000. —Herbert photo.



AMERICAN JACKIES RACE—A whaleboat contest staged between members of the crews of the Atlantic Fleet during the maneuvers off Cuba. —Herbert photo.



GROU
BUILD
OF T
CONCO
SEMIN
TO
DEDIC
TOD





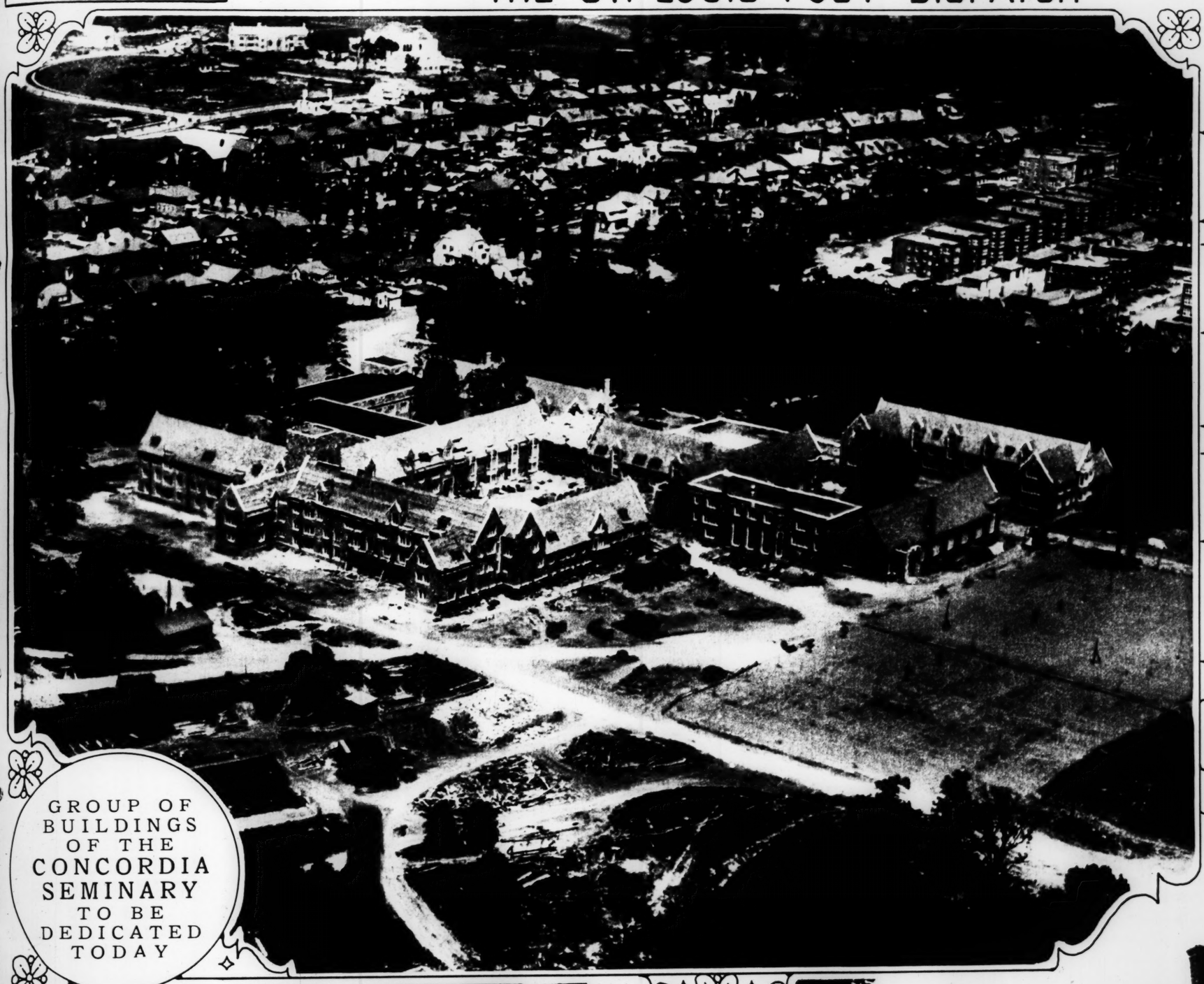
he Panama Canal.
—International Newsreel.



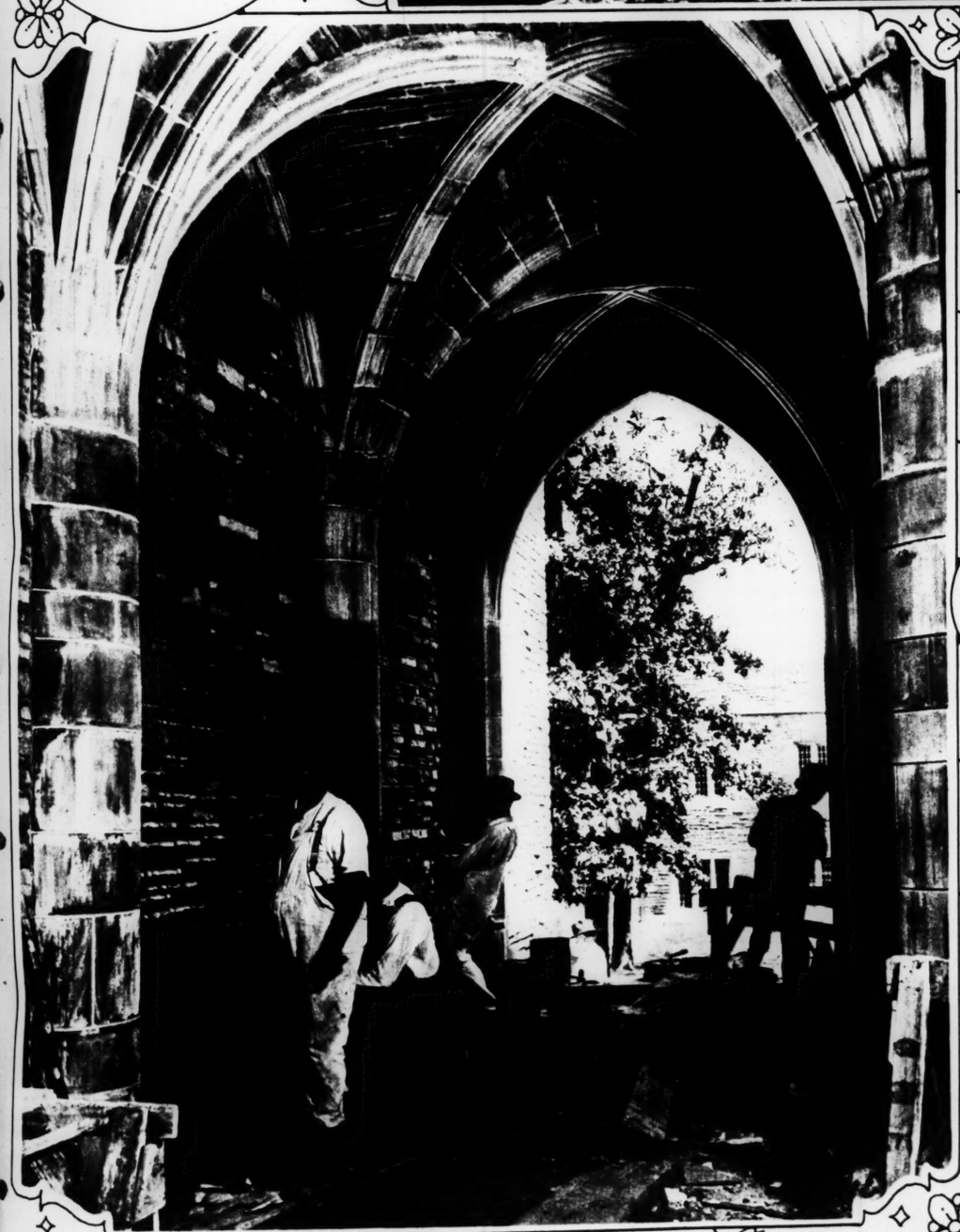


COUNT—Cecile Sorel, the
band, Count Guillaume de
—P. & A. photo.

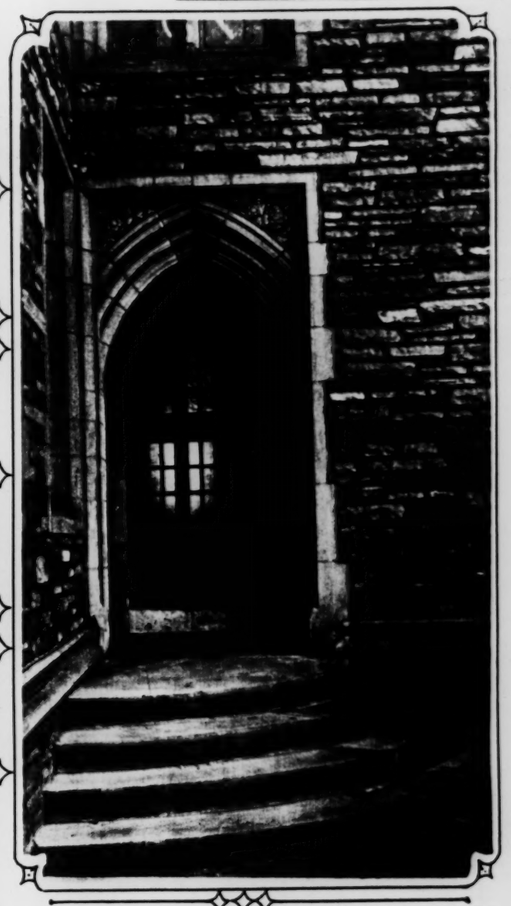
THE ST. LOUIS POST-DISPATCH



GROUP OF BUILDINGS OF THE CONCORDIA SEMINARY TO BE DEDICATED TODAY



The vaulted arches of the main entrance.



Entrance to the J. F. Buenger dormitory.

The collection of buildings, between Hillcrest and Hi-Pointe in the De Mun tract, photographed from an airplane.



Lecture Hall.



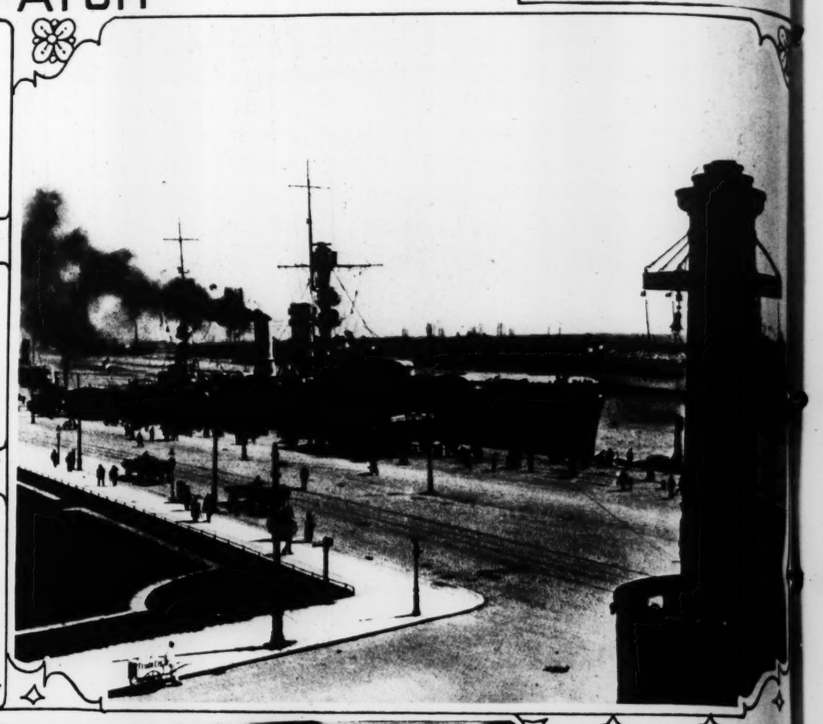
Founders Hall dormitory.



RIDE 'EM COWBOY—Not the cow that jumped over the moon but something of the sort in a wild west show in New York. —International Newsreel.

GERMANY'S NEWEST BATTLESHIP—The Emden, a new cruiser, at the dock in Stettin, Germany, after its maiden trial voyage. —P. & A. photo.

BEING RAISED IN A WASH TUB—A three-day-old baby seal, found in San Francisco Bay after it had apparently been abandoned by its mother. —Wide World photo.





ELASTIC STOCKINGS. ABDOMINAL SUPPORTERS. Made to your measure of very best materials on our own looms. MAKE WALKING A PLEASURE WITH CUSHION SUPPORTS. TRUSSES. INVALID CHAIRS. CRUTCHES, ETC. DAWSON INVALID SUPPLY CO. 816 PINE ST. LOUIS MO. PHONE GARFIELD 8-54 Mail Orders Filled.



WHITE FOOTWEAR that will delight your fancy, alluring styles, light, airy, and youthful looking—

Above one of our smart very good fitting slippers in white reignskin trimmed with white kid—

BOOT SHOP Vogue 615 LOCUST ST. ST. LOUIS MAIL ORDERS FILLED

SUNDAY MORNIN



ELASTIC STOCKINGS. ABDOMINAL SUPPORTERS. Made to your measure of very best materials on our own looms. MAKE WALKING A PLEASURE WITH CUSHION SUPPORTS. TRUSSES. INVALID CHAIRS. CRUTCHES, ETC. DAWSON INVALID SUPPLY CO. 816 PINE ST. LOUIS MO. PHONE GARFIELD 8-54 Mail Orders Filled.



ADAPTO S for STOUT W

LONGER and long days. Longer and the hours spent in mertime activities .. shorter grows the t your feet to regain th energy from one da

Why not wear sho cause your feet to reserve strength? Sho restful arches! Shoe heel snugly, comfo shoes that do not gi advantages only at th style. In other wor wear ADAPTO Sh ADAPTO Shoes yo all the comfort featur scientific shoe plus t of the season's ne (Sizes up to 11, wi EEE.) Fitting the nar

Lane

Foremost specialist i for stout women

SIXTH and L

Be honest for a change . . . . .

LIKE most human beings, you probably tell white lies about some of the little things of life.

You say you brush your teeth, for instance, three or two times a day—where *once* would be nearer the truth.

Most of us are lazy in the same way and say the same thing.

In fact, there are still some people who lie about taking a cold bath every morning. Usually they don't, and many days they miss the morning bath entirely.

Isn't it true, though, that many of the little duties of life are more irksome than the bigger ones?

Tooth brushing is a good example.

Realizing the truth of this, we set out deliberately to formulate a dentifrice that would furnish *the easiest, quickest way* to clean teeth. In fact, a tooth paste suitable even for lazy people—and in tooth brushing, at least, the word *lazy*, includes practically *all* of us.

Listerine Tooth Paste is really very easy to use. It works fast. Just a minimum of brushing and your teeth feel clean — and actually *are* clean.

You have the job done almost before you know it.

This is on account of the way Listerine Tooth Paste is made! It contains a remarkable new cleansing ingredient—entirely harmless to enamel✱—plus the antiseptic essential oils that have made Listerine famous.

How fine your mouth feels after this kind of a brushing! And then besides you *know* your teeth are really clean—and therefore safe from decay. *Lambert Pharmacal Co., Saint Louis, U. S. A.*

P. S.—By the way, Listerine Tooth Paste is only 25 cents for the large tube.

✱*This specially prepared cleansing medium (according to tests based upon the scale of hardness scientists employ in studying mineral substances) is much softer than tooth enamel. Therefore, it cannot scratch or injure the enamel.*

At the same time it is harder than the tartar which accumulates and starts pyorrhea and tooth decay.





"—even for lazy people"

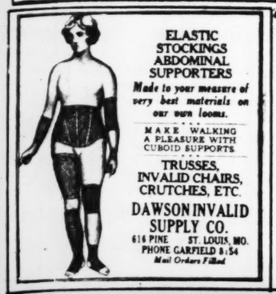
LISTERINE TOOTH·PASTE

- - - easy to use

COPYRIGHT 1926, LAMBERT PHARMACAL CO.







ELASTIC STOCKINGS
ABDOMINAL SUPPORTERS
Made to your measure of very best materials on our own looms.

MAKE WALKING A PLEASURE WITH CUBOID SUPPORTS

TRUSSES, INVALID CHAIRS, CRUTCHES, ETC.

DAWSON INVALID SUPPLY CO.
616 PINE ST. LOUIS, MO.
PHONE GARFIELD 8154
Mail Orders Filled

NEW SPORT IN PARIS—The latest fad in France is chasing balloons. Here is the start of an event staged by the Aero Club of Paris, in which automobiles raced to be the first to reach the balloons after their descent.

Wide World photo.



Black Kid
Opal Grey
White Kid
each trimmed with Lizard to match.

ADAPTO SHOES *for* STOUT WOMEN

LONGER and longer grow the days. Longer and longer grow the hours spent in joyous Summertime activities . . . Shorter and shorter grows the time allowed your feet to regain their muscular energy from one day to another.

Why not wear shoes that do not cause your feet to use up their reserve strength? Shoes with high, restful arches! Shoes that fit the heel snugly, comfortably. Yet, shoes that do not give you these advantages only at the sacrifice of style. In other words—why not wear ADAPTO Shoes? For, in ADAPTO Shoes you will enjoy all the comfort features of the truly scientific shoe *plus* the smartness of the season's newest modes! (Sizes up to 11, widths AAA to EEE.) Fitting the narrow heel.

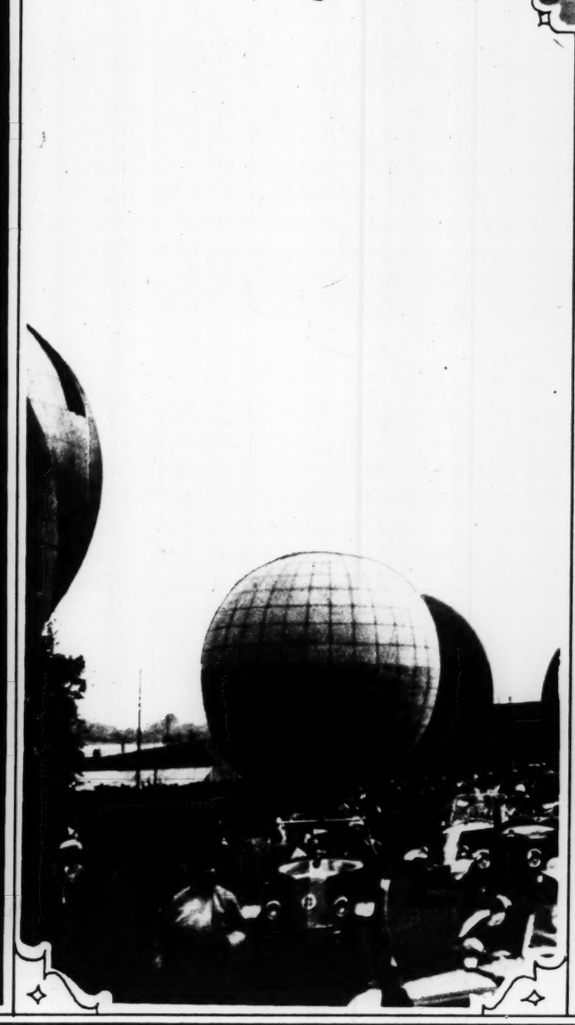
If you suffer from any manner of foot ailment, visit our Foot Service Department for a consultation. This completely equipped department is under the personal management of a specially trained Foot Specialist. Our service also includes the professional supervision of shoe fittings upon request.

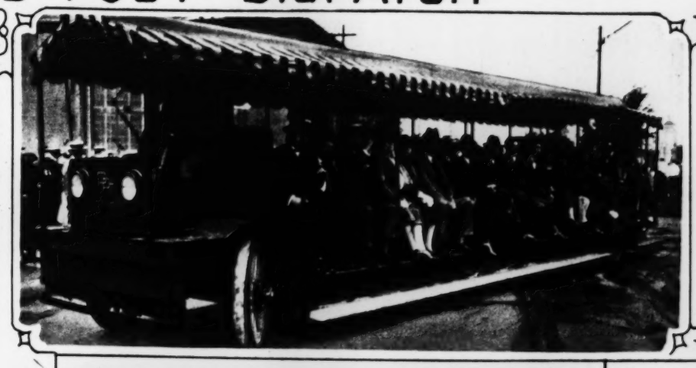
Lane Bryant

Foremost specialist in smartest slenderizing apparel for stout women—small, medium or large

SIXTH and LOCUST Streets







SEEING THE SESQUI—New style sight-seeing busses which traverse the grounds of the Philadelphia Exposition.

International Newsreel photo.



Relieves Sunburn Instantly

Baptisine is a fragrant antiseptic that takes out inflammation, prevents blistering and leaves a cool and soothing condition of the skin.

BAPTISINE
AMERICA'S MOST USEFUL ANTISEPTIC

Aladdin Jar

Keeps Food or Liquids Hot or Cold



Good water scarce? - take along an Aladdin



Easily filled, emptied, cleaned, wiped dry

Don't be misled by claims that cheap gallon jars are "as good as" Aladdins. They only copy the looks—*not* the twelve superior Aladdin features. So, only a *real* Aladdin is rustproof, leakproof, *everlastingly sanitary*—and permanently efficient in keeping food or liquids hot or cold. Never becomes "musty". Insist on a *real* Aladdin—the recognized best. Send for booklet.



Husky steel walls stand hard knocks and bumps

ALADDIN INDUSTRIES, *Incorporated*, CHICAGO



Gray Hair

Brought Back to Its Original Shade

Is your hair fast becoming gray or streaked? No matter to what extent or the cause, Kolor-Bak will quickly bring back the original shade—whether black, brown, red or blonde. Wonderful also for keeping scalp clean and free from dandruff.

Go to your druggist today and get a bottle of this clean, colorless fluid. No testing with samples of hair necessary. As easy to use as water. Thousands of men and women have quickly made themselves look ten years younger with this thoroughly tested and dependable preparation. Over 2,000,000 bottles sold. To be had—with an absolute money-back guarantee—at all druggists and stores handling high-grade toilet aids.

Kolor-Bak

Banishes Gray Hair

A welcome addition to your week-end market basket

THE Delicious Dozen! Twelve bottles of "Canada Dry" resting cozily in a small but substantial carton.

Twelve bottles waiting for you to call the sparkling bubbles forth to add a bit of health and cheer to luncheon and dinner.

To pour into the thin-edge glasses when entertaining! To serve to the children! To take with you on picnics and on motor trips! To bring relief from that mid-afternoon tiredness! To drink at bedtime when you feel the need of a refreshing little snack!

Just to have this Delicious Dozen in the pantry is an assurance that you will always have something distinctive to serve when good friends drop in unexpectedly or to vary the monotony of "just another meal" in your own immediate family.

You will find that "Canada Dry" is an especially good beverage for your home, because it is a real ginger ale, made from real Jamaica ginger, and it is one ginger ale that does not contain capsicum (red pepper) in any form.

For years and years it has been served in hospitals in Canada and it is now served in the leading hospitals in this country. Physicians actually prescribe it for their patients and it has been approved by The Tribune Institute and also by Dr. Wiley of the "Good Housekeeping" Bureau of Foods and Health. There could be no greater tribute to its purity and quality than that.

No other ginger ale will bring you the same refreshment because there is no other ginger ale like "Canada Dry." No other ginger ale is so good for you—so good for your children—so good for every occasion.

Keep it in mind, therefore, when you make up your next grocery order and include it in your list of week-end necessities. All "Canada Dry" dealers sell this Special Hostess Package of 12 bottles or will get it for you.



"CANADA DRY"

Reg. U. S. Pat. Off.

By Appointment to Their Excellencies, The Lord and Lady Byng of Vimy

Look for the name

CANADA DRY

on the bottle cap

IMITATIONS ARE NEVER "JUST AS GOOD"

"Canada Dry" enjoys the distinction of being one of the most widely imitated beverages on the market today and you must be careful if you want the original. Always look for the name "Canada Dry" on the bottle cap and be sure the bottle comes to you unopened. It pays to be particular.

TRY THIS NEW DRINK AT DINNER

HERE'S a delicious mixed drink you will find very refreshing for your Sunday night dinner at home or when entertaining friends. The men will find it especially appealing. HAWAIIAN NECTAR—Combine 1 cup of pineapple juice with the juice of ½ lemon and 1 lime. Stir in 1 large teaspoon powdered sugar. Pour in tall glass and fill with "Canada Dry." Add tiny balls of pineapple or other fresh fruit garnishing. (These quantities make one drink; you can make the recipe suit any gathering by multiplying by the number of persons to be served.)

© 1926

Extract imported from Canada and bottled in the U. S. A. by Canada Dry Ginger Ale, Incorporated, 25 West 43rd Street, New York. In Canada, J. J. McLaughlin, Limited, Toronto. Established 1890
Sold by Goddard Grocer Co., St. Louis Crystal Water and Soda Co.



We Are Proud

To number among our patrons the fortunate occupants of exclusive Hampden Hall.

BRIGHT & FREE LAUNDRY

5572 EASTON AV., FOrest 2280.

E. F. Bright E. S. Free S. G. Clark Jr.

Choice Cuts of the Best Meats, Fresh Fruits and Vegetables, Imported and Domestic Groceries.

JOHN H. GREULICH GROCERY CO.

4398 OLIVE DElmar 4880—4881

AMERICAN CLEANING & DYEING CO.

Selected for better work and better service.

S. E. COR. NEWSTEAD AND OLIVE 4108 MANCHESTER

DElmar 4101—0769 GRand 8546

All Weather Stripping and Screens were installed by

W. B. BURGESS SCREEN COMPANY

1320 MARCUS AV.

LINCOLN WAREHOUSE COMPANY

Lee Orcutt, Pres. Wm. E. Lee, V-Pres. & Gen. Mgr. E. G. Brungard, Secy.

STORAGE - PACKING - REMOVALS

General Office, 2723 OLIVE STREET JEfferson 3600

The ornamental iron was manufactured and installed by the

USONA MFG. CO.

3512-26 CHOUTEAU AV.

All sheet metal work, copper cornices, gutters and spouts, was installed by the

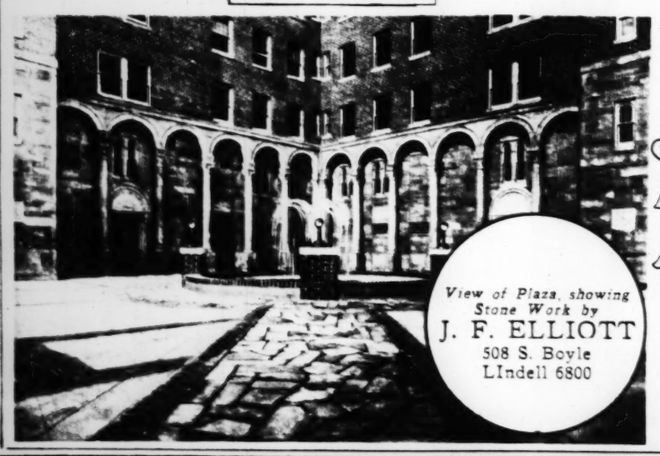
WESTERN SHEET METAL WORKS

4466 FINNEY AV.

Also manufacturers of patented round concrete column forms.

BUSCH AND LATTA PAINTING CO

4366 FINNEY AVENUE



Hampden Hall Apartments

McPherson and Newstead Avenues, St. Louis

Financed through a $550,000 issue of 6½% First Mortgage Real Estate Bonds underwritten by

G. L. MILLER & CO., INC.,
124 North 4th St.,
St. Louis, Mo.

A. D. GATES CONSTRUCTION CO.
BUILDERS

GEO. D. BARNETT, *Architect*



Fifteen stories of charming apartments, built with a keen appreciation of the requirements of those who discriminate. Five rooms, one bath; five rooms, two baths; six rooms, two baths; central refrigeration plant; garage in basement of building; ample locker and laundry space; furnished apartment on display.

Early inspection desirable, as reservations are being accepted at this time. Manager on premises.

M. H. RODEMYER & CO., Agents,

109 N. Eighth Street. MAin 4124.

Claiming a place in rank with the finest apartments in St. Louis, is the new 14-story structure, HAMPDEN HALL, located at Newstead and McPherson, in one of the most aristocratic districts, convenient to schools and churches. Thoroughly modern, fireproof, comprised of (2) two five room and (2) two six room abodes on each floor. First mortgage bonds were handled by G. L. MILLER & CO., INC. The building is equipped with KAESTNER & HECHT elevators that assure smooth starting and stopping with positive automatic control. JOHN W. ROWAN PLASTERING CO., INC., executed the lathing and plastering contract in the most efficient manner in record time. CENTAUR LIME AND CEMENT CO. supplied all metal lath and plastering material. CARR-TROMBLEY MFG. CO.'S doors, wainscoting, etc., and their smooth, rich woodwork throughout symbolize beauty and harmony. Painting and decorating and hardwood finishing is provided in the usual excellent manner by BUSCH & LATTA PAINTING CO. Perfect floorwork with hardwood floors throughout were placed by the MISSOURI FLOOR CO. All glass, glazing and builder's hardware was done by RATZ BROTHERS HARDWARE CO., selected to do this work because of past pleasant and satisfactory business relations.

To insure against dust, dirt, etc., the entire building is weather-stripped by the W. B. BURGESS SCREEN CO., who also supplied the screens. All sheet metal work was handled by the WESTERN SHEET METAL WORKS. The newest and most modern heating equipment was installed by URBAUER-ATWOOD CO., with whom we have had most satisfactory relationship in our other building contracts. A very interesting piece of equipment which is installed by REEVES & SKINNER MACHINERY CO. is the PERMUTIT water softener, which removes all of the hardness from the water, delivering a water, softer and better than rain water, to the guests. In the lower left corner is pictured the enchanting plaza, arranged by J. F. ELLIOTT. Ornamental iron work by the USONA MANUFACTURING CO. MILLS DRAYAGE CO. have done our building material hauling with perfect satisfaction for several years. BUCK'S STOVES—latest types of clean, glistening enamel—part of the kitchen equipment are from THE BUCK'S STOVE AND RANGE CO. THE MURPHY DOOR BED CO. has placed a great part of the equipment in HAMPDEN HALL. Murphy Kernerators and Murphy Beds are recognized features of utility and convenience of ideal modern life. Automatic refrigeration in each apartment. WILLIAM C. UHLENHAUT & CO. were the testing engineers of the steel.

For our patrons and tenants we have selected and recommend the BRIGHT & FREE LAUNDRY, INC., because of their careful and excellent laundering of the daintiest personal apparel, lace curtains and fine linens. Patronage of the AMERICAN CLEANING AND DYEING CO. is recommended. Food and delicacies may be had in large, choice selections from the JOHN H. GRUELICH GROCERY CO., located on Olive street, just two short blocks away. THE LINCOLN WAREHOUSE CO., with their massive padded trucks manned with capable employes, have handled the removal of the majority of our tenants, and this company furnishes service of the highest type.



Hampden Hall naturally wanted the very best, and selected our KITCHEN EQUIPMENT, KERNERATOR AND MURPHY BEDS

A Visit to Our Display Rooms Is a Liberal Education

MURPHY DOOR BED CO.

315 N. TENTH ST.

The wonderful Permutit water softener was furnished by

REEVES & SKINNER MACHINERY CO.

Office and Warehouse,
2211 OLIVE ST.

The hardware contract as well as all glass and glazing was executed by

RATZ BROS. HARDWARE CO.

3227-29 CASS AV.

Edw. F. Kercher, Pres. Jos. H. Preiss, Treas.

The entire hardwood floor contract in this building was executed by

MISSOURI FLOOR CO.

LIndell 7077. 4205 FOREST PARK BLVD.

The perfected heating and piping throughout Hampden Hall was accomplished by

URBAUER-ATWOOD CO.

1450 S. SECOND ST.

WM. UHLENHAUT,

Bureau of Inspection and Test

426 CHEMICAL BLDG. GAR. 2936.

MILLS DRAYAGE CO.,

Operating a Fleet of Mack Trucks, Executed the Draying and Hauling Contract.

3502 PINE ST. LIndell 0627.

KAESTNER & HECHT ELEVATOR CO.

Geo. J. Trick, District Manager.

886 ARCADE BLDG.

The Selection of St. Louis Apartment House Builders.

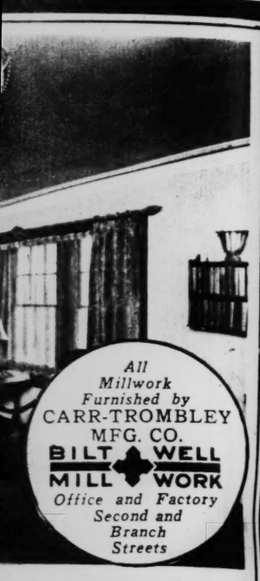
THE BUCK'S STOVE & RANGE CO.
St. Louis, Mo.



Greater St. Louis is probably the most talked of major market in America today—and it deserves to be. Trade statistics show that the Metropolitan Area of St. Louis has an annual Purchasing Power of more than a BILLION DOLLARS — it is a veritable "BILLIONAREA."

The BILLIONAREA
— the GREATER ST. LOUIS MARKET

The fact that both local and national advertisers recognize the POST-DISPATCH as the most powerful selling force in the Greater St. Louis Market is proved by its volume of advertising—almost equal to that of ALL OTHER St. Louis newspapers COMBINED.



All Millwork Furnished by CARR-TROMBLEY MFG. CO.
BILT WELL MILL WORK
Office and Factory Second and Branch Streets

st, and selected our
ND MURPHY BEDS
beral Education
D CO.

was furnished by
CHINERY CO.

ss and glazing was
ARE CO.

Jos. H. Preiss, Treas.
contract
ted by
R CO.
ARK BLVD.

ughout Hampden
by
D CO.
T.

AUT,
l Test
GAR. 2936.

CO.,
the Draying and Hauling
ell 0627.

EVATOR CO.
ager.
G.

on of St. Louis
House Builders.
OVE & RANGE CO.
uis, Mo.

nal advertisers
as the most
ater St. Louis
advertising—
HER St. Louis



Cool!

Exchange the caps for Eagle Stamps

TROPHY WINNERS—Super-X and Falstaff. All the health giving qualities of the good old-time beer.

Brews in a class by themselves. The right taste—the right flavor—the right ingredients.

We will deliver direct to your home or thru your dealer. Call Lindell 6130.

FALSTAFF CORPORATION — ST. LOUIS

FALSTAFF · ST. LOUIS ·

FALSTAFF Super-X



LES POUDRES COTY

Beauty, fragrant fresh and ever exquisite—COTY Face Powders *and the velvety* COTY Talcum, *together achieve this delicate allurement. Scented with the* COTY *odeurs, they bring the effect of lasting individual perfume to the loveliness of texture they give to the flesh. The Compacte holds for constant use one's correct shade of* COTY Face Powder.

L'ORIGAN, EMERAUDE, CHYPRE, PARIS, JASMIN DE CORSE, STYX, LA ROSE JACQUEMINOT



"ROUGE"
A booklet illustrated by CHARLES DANA GIBSON
mailed upon request
COTY INC.
714 *Fifth Avenue, New York*
CANADA—55 McGill College Ave. Montreal

EACH ONE DOLLAR



THE WEATHER MAN—Observer Chambers in the weather tower, built on the roof of the Whitehall Building in New York City, calculating the direction of the wind.
—P. & A. photo.



PAINTS WITH RAGS—Mrs. Lillian Cram of Portland, Ore., who makes pictures out of thousands of bits of cloth, pasted and blended in harmony.
—P. & A. photo.

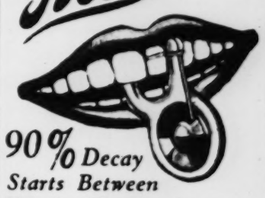


A FREAK OF NATURE—A maple tree growing in the stone tower of the Greensburg, Ind., Courthouse. It is thought a bird may have carried the seed to a crevice in the tower, where rain fell and sprouted it.
—Acme photo.

BETTER LAUNDRY SERVICE
FOR PRICES CALL
Central 1160 ~ Central 1161



The Flossy is Easy to Use!



90% Decay Starts Between Teeth. Prevent It.

Toothbrushes simply can't clean those pockets between teeth—and that is where 90% of cavities start. The only SURE, easy way to save your teeth is regular use of a "Flossy" device—which dentists recommend. Quickly guides flat coral silk between ALL teeth and removes yellow stains. Buy a "Flossy" today. Complete refillable models. Prices 25c to $2.50. 100-day refills, 25c. Money back guarantee. Result direct to us if druggist can't supply. FLOSSY DENTAL MFG. CO., 511 Flossy Block, Evanston, Ill. For sale by all Walgreen stores.



NEW BELT GIVES STYLE *plus* COMFORT



The Self-Flex Concealed Spring Flexes with the Body

Smart style because it is made of highest quality materials in a wide range of newest colors, widths, and leathers.

Solid Comfort because it expands and contracts with every breath and with every movement of the body muscles. Keeps the shirt down and the trousers up.

The concealed spring is guaranteed to outwear the strap. *At a dollar and up.* Dealers, write Woodward & Cochey Mfg. Co., 216 Institute Place, Chicago, Illinois.

SELF-FLEX
THE COMFORTABLE BELT
© 1926, W & C Mfg. Co. KW194



Light weight footwear

For cool delightful comfort, immaculate appearance, and charming style, nothing can quite take the place of

DR. KAHLER'S SHOES
Stylish Shoes Made Comfortable
803 LOCUST STREET.



Maybelline

DARKENS and BEAUTIFIES EYELASHES and EYEBROWS INSTANTLY, makes them appear naturally dark, long and luxuriant. Adds wonderful charm, beauty and expression to any face. Perfectly harmless. Used by millions of lovely women. Black or Brown, obtainable in solid form or waterproof liquid. 75c at your dealer's.

MAYBELLINE CO., CHICAGO





JUSTIN T. FLINT
Wants to Do Your Washing
It pays to have your washing done correctly
6c, 8c, 9c, 15c per lb.
JUSTIN T. FLINT LAUNDRY CO.
LINDELL 7370
5 PHONES 15 TRUCKS

NEXT SUNDAY IS FATHER'S DAY

June 20th





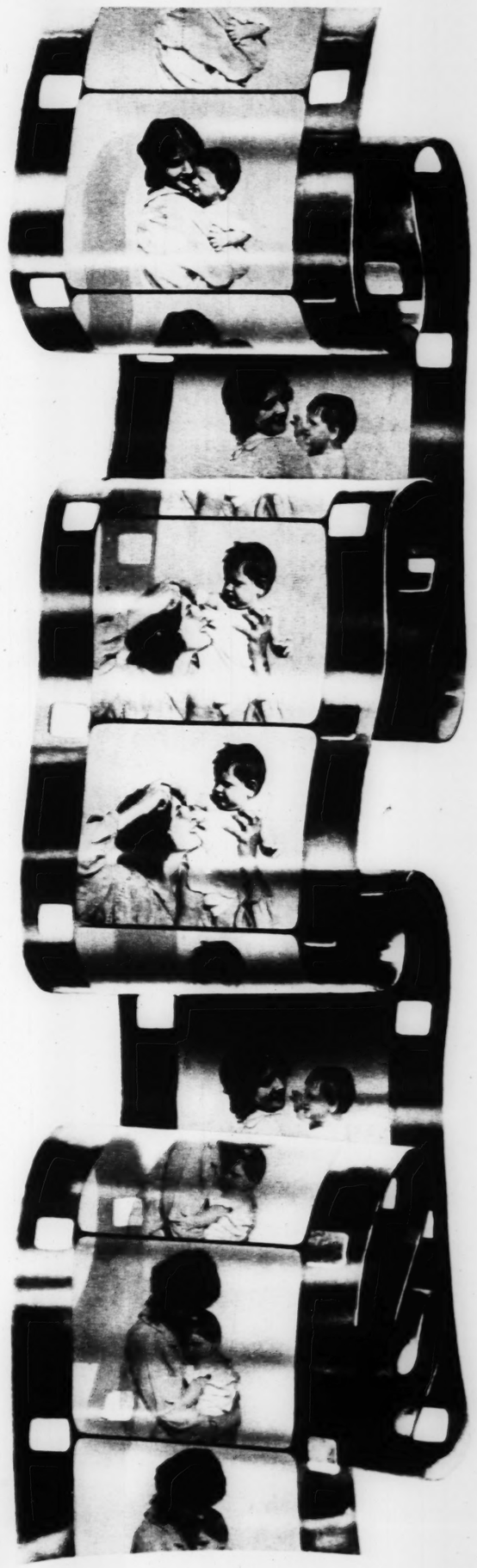
Motion Pictures with a Kodak





Two finders permit you to make movies with the camera held either at waist height or eye level. And all you do is press the release—the camera is automatic in action.

Simply press the release and you're making movies



THE marvel of movies—personal movies—is now yours. Ciné-Kodak B gives you action for your screen just as easily as your Kodak or Brownie gives you prints for your album.

Think of the fun of it. Train the lens, press the release and Baby's antics, Jim's golf, Clara's dive, your vacation adventures, are right on the reel for the screen.

Movies you make yourself, and show yourself—that's a *thrill*.

The pictures are amazingly good. The cost is astonishingly low—about one-sixth as much as for "standard" movies. Safety film is used and the price includes finishing by Eastman experts in Eastman laboratories.

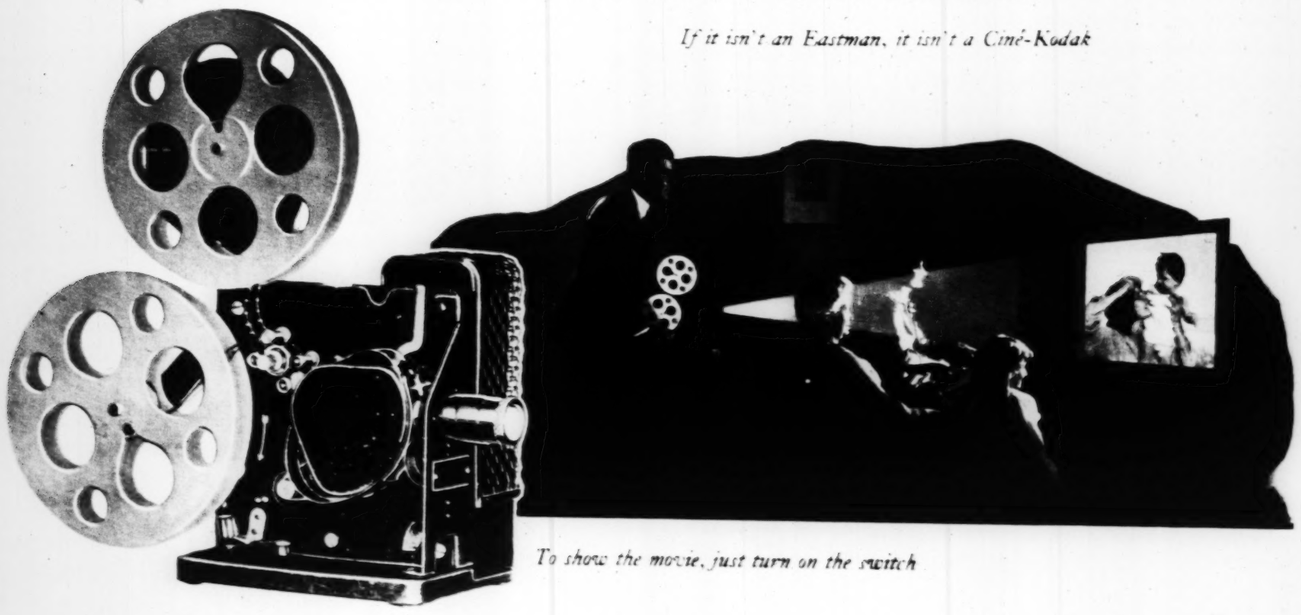
Nor are personal pictures all there is to it. Kodascope Libraries rent you reasonably from a choice of over four hundred subjects, professional photoplays and feature films, that will make any evening one to be remembered.

The Ciné-Kodak Model B, with Kodak Anastigmat *f*.6.5 lens, is priced at $70; with Kodak Anastigmat *f*.3.5, at an even hundred. The Kodascope C is $60.

A complete outfit now—Ciné-Kodak (makes movies), Kodascope (projects movies), and screen—as low as $140.

The thousands of Kodak dealers are now prepared to demonstrate the Ciné-Kodak. If *your* dealer is not yet ready, write us for Ciné-Kodak booklets.

If it isn't an Eastman, it isn't a Ciné-Kodak



To show the movie, just turn on the switch

Eastman Kodak Company, Rochester, N.Y., *The Kodak City*



SUNDAY MORNING

Two Comic Sections

June 13, 1926.

ST. LOUIS SUNDAY POST-DISPATCH

8 Pages of Fun

8 Page Roto Picture Section

10 Page Roto Magazine

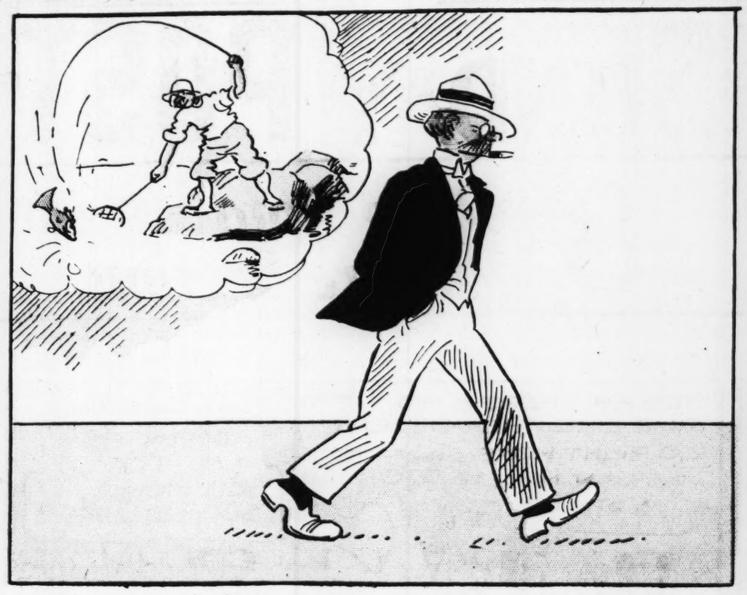
BRINGING UP FATHER

BY GEORGE McMANUS.

Mr. and Mrs. -

By Briggs











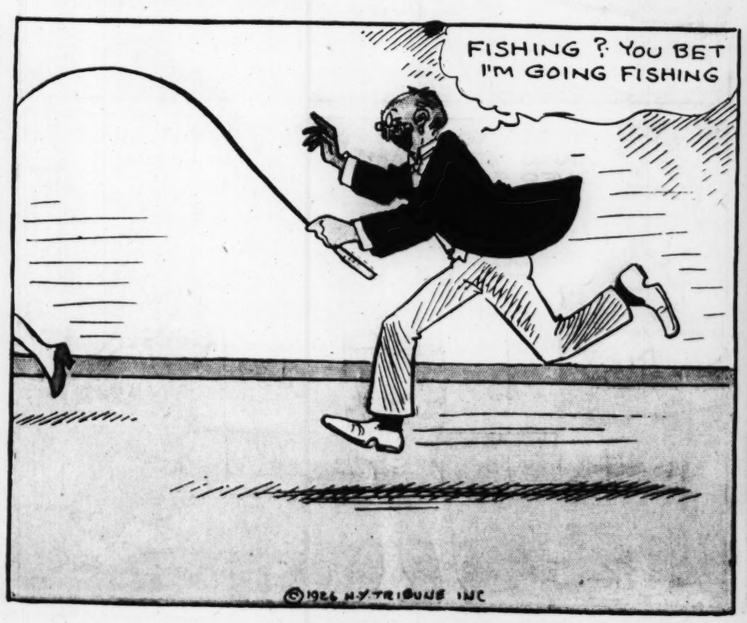


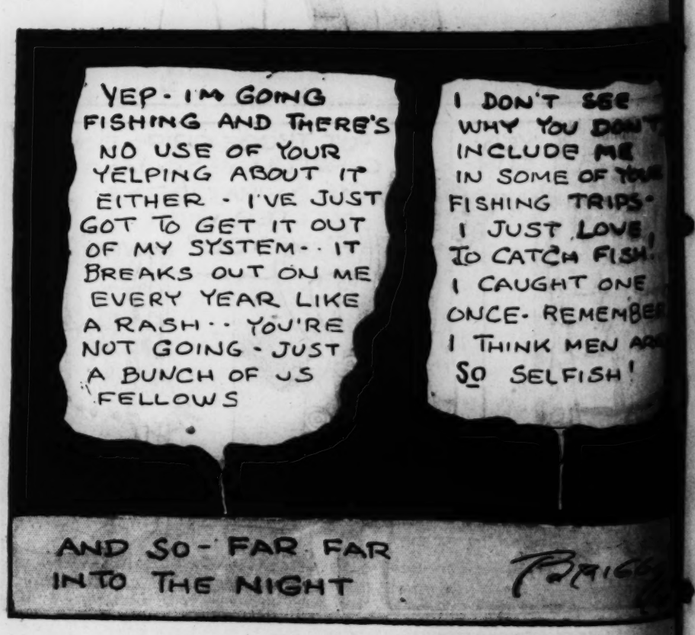












TOONERVILLE FOLKS

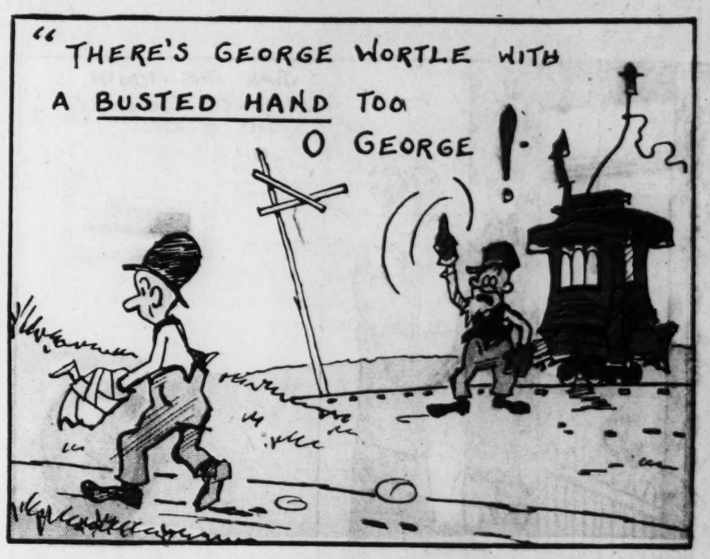
No Poaching on the Cracker Preserves

(Copyright 1926—by Bell Syndicate, Inc. Trade Mark Reg. U. S. Pat. Off.)
Great Britain Rights Reserved

By Fontaine Fox































THE MAN IN THE BROWN DERBY

Trade Mark, 1926, Reg. U. S. Pat. Off.

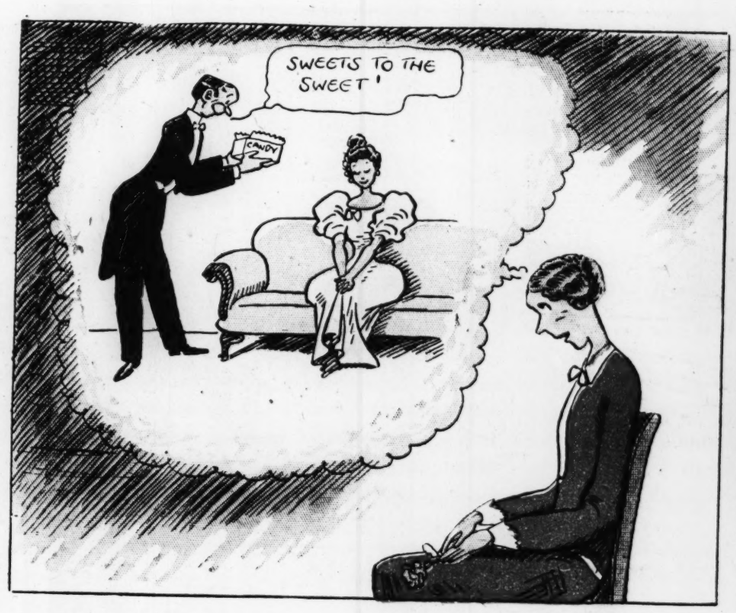
By H. T. Webster











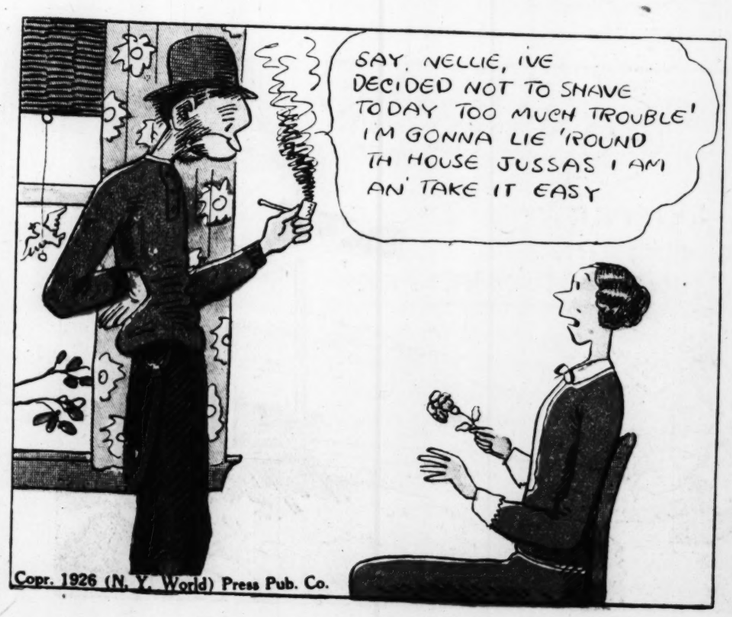












Copr. 1926 (N. Y. World) Press Pub. Co.



TWO COM

SEC

MUTT AND J

SUNDAY

MUTT









TWO COMIC SECTIONS — ST. LOUIS POST-DISPATCH — EIGHT PAGES OF FUN

SECOND COMIC SECTION

MUTT AND JEFF - MR. AND MRS. - CAPTAIN AND THE KIDS - GOLDBERG - DUMB DORA - WEBSTER - TOONERVILLE FOLKS - BRINGING UP FATHER

SUNDAY MORNING — June 13, 1926.

MUTT AND JEFF

BY BUD FISHER



WHEN MOTHER WAS A GIRL





JOE COLLEGE



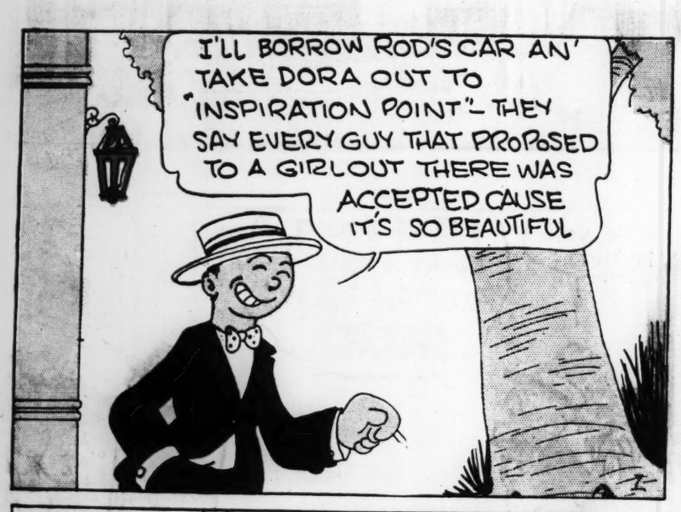






Dumb Dora

Registered U S Patent Office



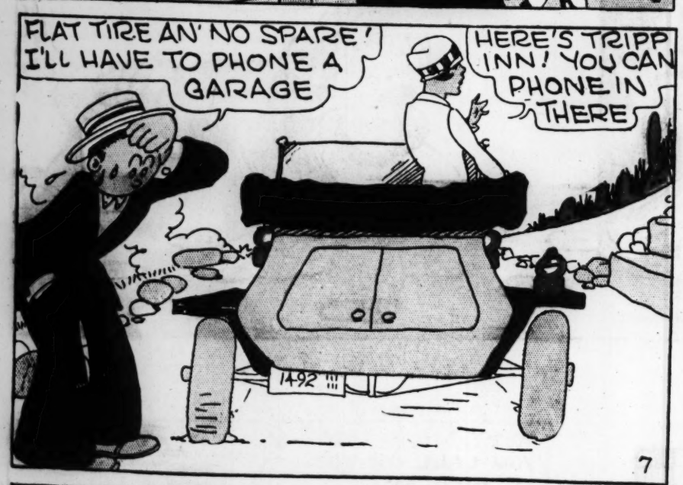






















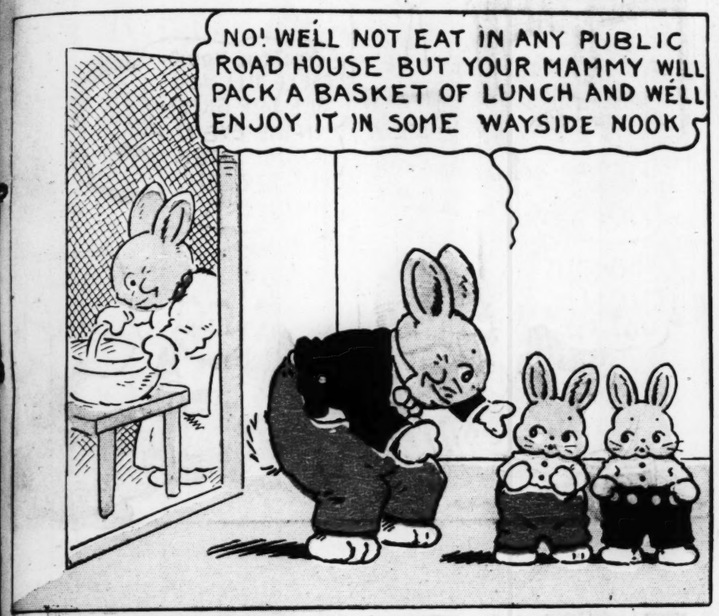


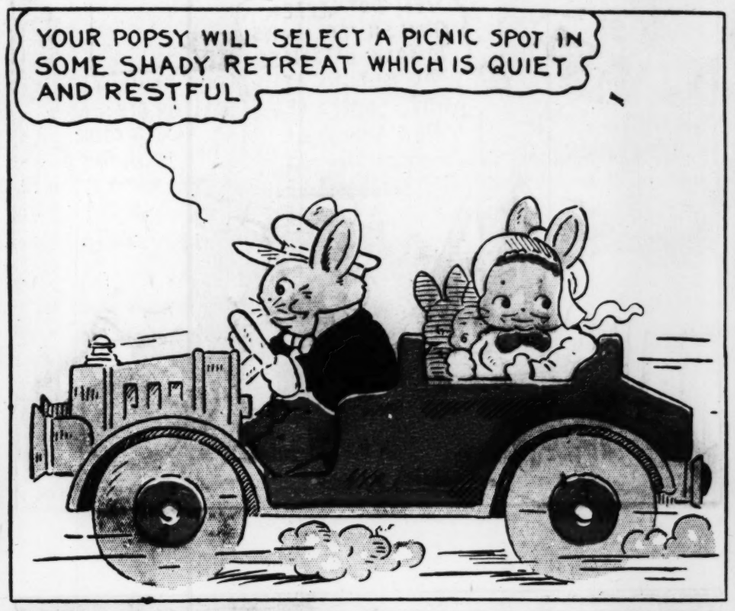
Peter Rabbit

HE TAKES THE FAMILY FOR AN OPEN AIR PICNIC BUT SAYS THAT IN THE FUTURE HIS PICNICS WILL BE AT HOME.

BY HARRISON CADY

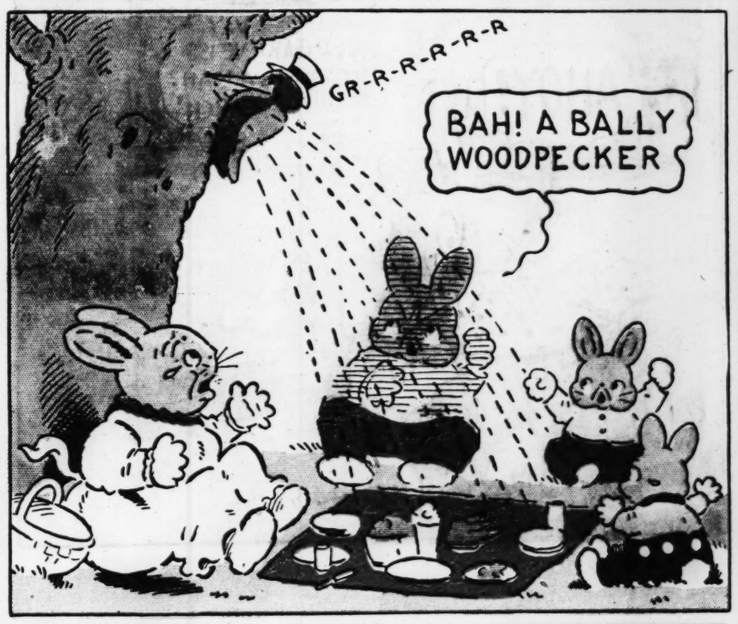




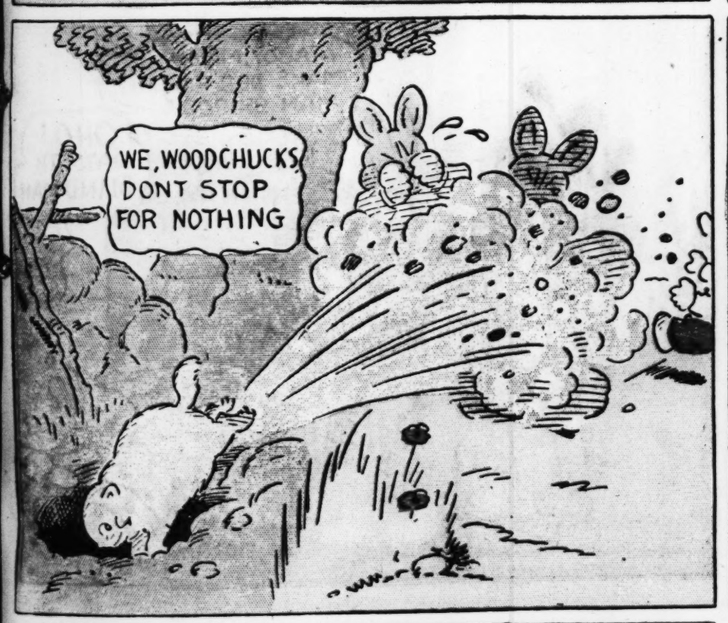


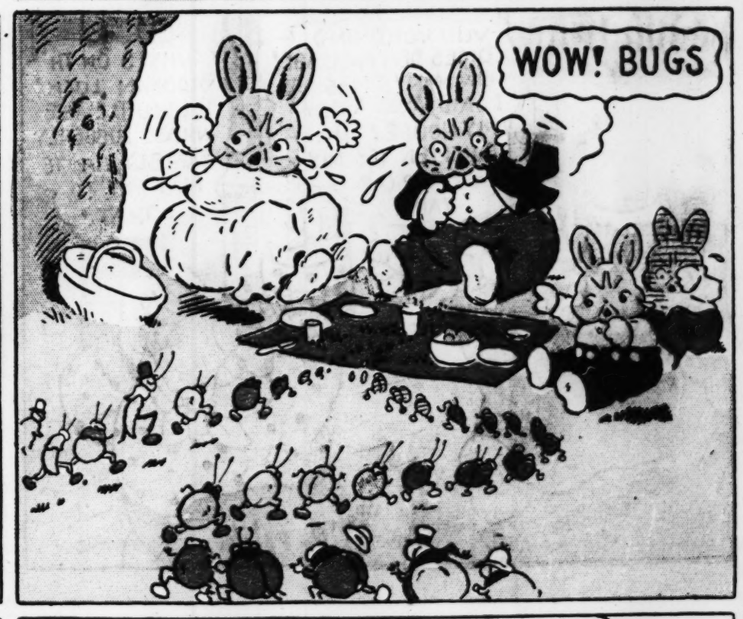




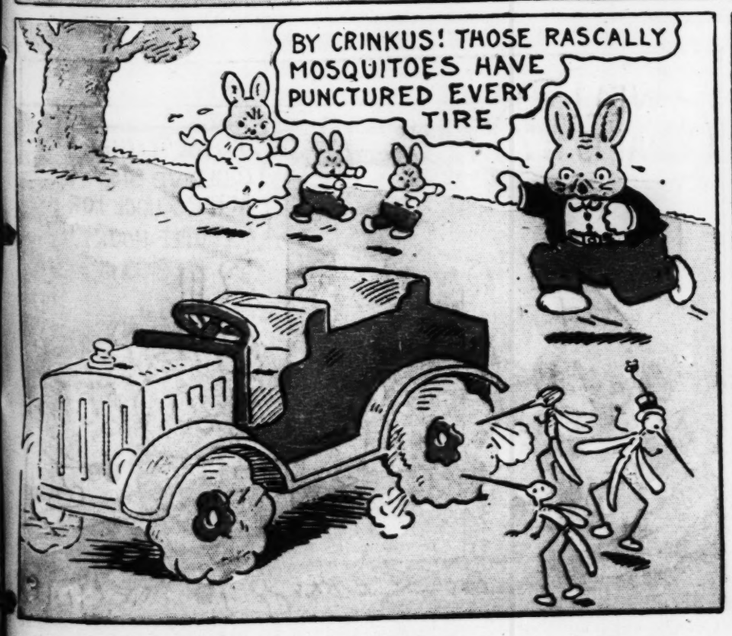


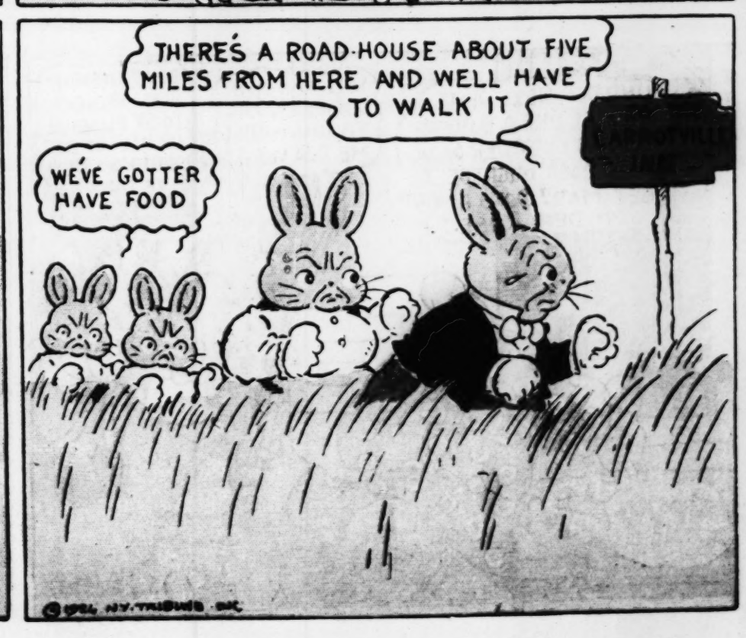


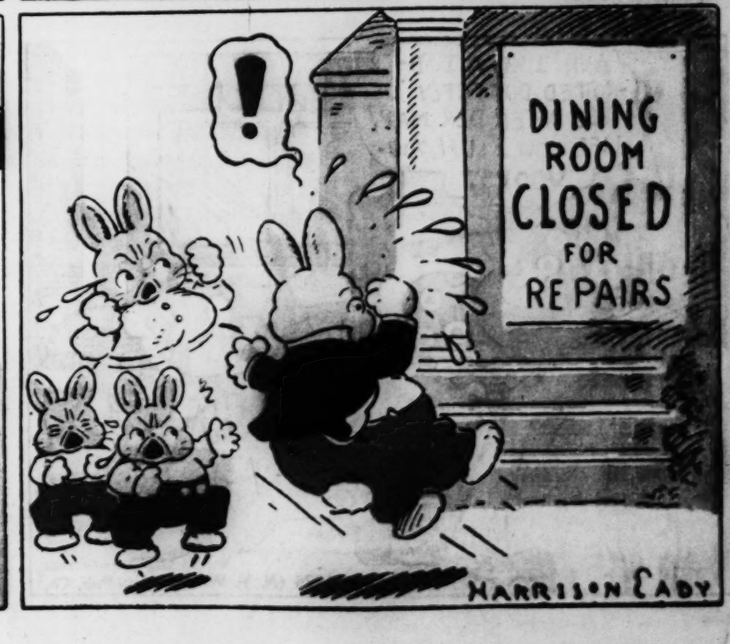












THE CAPTAIN AND THE KIDS

Trade Mark, 1926, Reg. U. S. Pat. Off.

By R. Dirks *Originator of the Katzenjammer Kids*



Copr. 1926 (N. Y. World) Press Pub. Co.

Arrange for Inst
With the Offers Listed
POST-DISPATCH Classifie
94,194 Real Estate and Want Ad
printed in the POST-DISPATCH du
was 37,790 more than were carrie
other St. Louis newspapers COMBIN

VOL. 78. NO. 280.

3 KILLED, 6 HURT IN WOOD RIVER EXPLOSION

Tar Still Blows Up at Stan dard Oil Co., Refinery— —4 Survivors in Seriou Condition.

INJURED ARE TAKEN TO ALTON HOSPITA

Fire Follows the Acciden —Reports on Just How It Occurred Are Con flicting.

Two men were killed, five prob ably fatally burned, and two slightly burned in the explosion o a still at the Standard Oil Co.'s re finery at Wood River, Ill., sh miles southeast of Alton, shortly after noon today.

Conflicting reports were receive of the accident. One was that a still used in producing gasoline from crude oil had exploded, and another was that it was a still used in making tar. It was stated that leakage from the still became ig noted, causing the explosion.

The injured men were treated at the company's emergency hospital at the plant, after which those seriously burned were taken to an Alton hospital.

MEXICAN ARCHBISHOP WILL BE AT EUCHARISTIC CONGRESS

Mora del Rio, Storm Center in Recent Religious Controversy, to Travel to Chicago.

By the Associated Press.

MEXICO CITY, June 14.—Arch bishop Mora del Rio, who has been one of the storm centers in the re cent enforcement of the religious regulations in Mexico, has made arrangements to proceed to Chi cago to attend the Eucharistic Con gress.

He will be accompanied by abou 30 Catholic dignitaries from va rious parts of the country. They expect to leave Mexico City Wednesday.

MISS WILLS SAYS SHE'LL PLAY

Will Compete in Doubles at Wim bledon, But Not Singles.

By the Associated Press.

PARIS, June 14.—Helen Wills American girl tennis champion, has made such rapid recovery from the operation performed on her for ap pendicitis, that, though she does not feel equal to play in the sin gles at Wimbledon, she hopes to play in the mixed doubles.

Miss Wills has allowed her en try to stand for both the double and singles, but her mother said today that her strength would be sufficient only for the doubles. Mrs. Wills and her daughter will leave Paris next Saturday for Lon don.

CROWD ATTACKS RAIDER

Pelts Constable Who Destroyed Alleged Liquor at Picnic.

After Constable William Knigh had destroyed six cases of alleged home-brew and two gallons of al leged whisky at a refreshmen stand in Point Breeze Park, Lema Ferry and Telegraph roads, St Louis County, last night, the as sembled picnickers shoulted, "S this is a free country," and pelte the officers with gravel, rocks an empty bottles.

The officers drew their revolver and backed out, making no arrest

MRS. MARY COPLEY THAW IS 8

PITTSBURG, Pa., June 14.— Mrs. Mary Copley Thaw celebrat ed her eighty-third birthday at he home here today. The observance because of Mrs. Thaw's ill health took the form of a reunion, wit her children, including Harry K Thaw, in attendance. Last yea while attending church, Mrs Thaw fell and suffered injurie from which she has never entirel recovered.

Illinois Heat Victim Dies.

PANA, Ill., June 14.—Centra Illinois' first heat death of th season occurred last night when Calvin A. Neff, 47 years old, die of sun stroke suffered last Thurs day while at work on railroad eas of Pana. He had been uncon scious since the stroke. His per ents survive.

Says He Killed in Self-Defense.

WEST FRANKFORT, Ill., June 14.—Ira Junt, 36 years old, died in a hospital here last night after being shot five times by William Davis of Mulkeytown. Davis sur rendered to the Sheriff. He said he killed Junt when the latter came to his home and told him, "I have come to get you. Get ready."